

168

FAT SHEEP.

CLASS

377. PEN OF 3 LAMBS, suitable for export as "freezers," dropped after 1st April, 1926, breed of sire and breed or cross of dam must be stated on entry form (bred by exhibitor) maximum weight, 80 lbs.—First prize, £5/5/- (presented by the National Bank of Australasia Ltd., Melbourne); second prize, £2; third prize, £1. Entry fee 16/-, Members 10/-.
- 2183 Geoffrey Syme, —, lambd after 1st April, 1926 (Dorset Horns).
2184 James Cowie, —, lambd after 1st April, 1926 (Dorset Horns).
2185 F. P. Enders and Son, —, lambd after 1st April, 1926, s Shropshire Ram, d's Dorset Horn and Polwarth Cross Ewes.
2186 F. P. Enders and Son, —, lambd after 1st April, 1926, s Shropshire Ram, d's Dorset Horn and Polwarth Cross Ewes.
2187 Henry J. Hendy, —, lambd after 1st April, 1926, s Border Leicesters, d's Corriedale Cross Ewes.
2188 W. J. Dawkins, —, lambd after 1st April, 1926 (Dorset Horns).
2189 Estate late R. H. Dugdale, —, s Shropshire Ram, d's Crossbred Ewes.
2190 Dr. Ramsay Mailer, —, s Suffolk Rams, d's Lincoln-Merino Crossbred Ewes.
2191 Dr. Ramsay Mailer, —, s Suffolk Rams, d's Lincoln-Merino Crossbred Ewes.

CLASS.

378. PEN OF 3 LAMBS, suitable for local market (any breed or cross) —Prizes—£3; £1; Card. Entry fee 10/-, Members 7/-.

- 2192 Geoffrey Syme.
2193 J. C. Pfeiffer.
2194 James Cowie.
2195 F. P. Enders and Son.
2196 Henry J. Hendy.
2197 W. J. Dawkins.
2198 Estate late R. H. Dugdale.
2199 Dr. Ramsay Mailer.
2200 Dr. Ramsay Mailer.

Note.—All Fat Sheep (Lambs excluded) to be closely shorn after 11th August, 1926.

Section 39---Fleeces and Skins.

FLEECES

Judges: E. NORWOOD, Esq., H. DENISON, Esq.

SKINS

Judge: A. GLOVER, Esq.

Prizes—First, £3; second, £2; third, Card.

Entry fee: Members, 7/-; Non-members 10/-.

Exhibits in this Section must be lodged at the Show Grounds before 12 noon on Saturday, 4th September, 1926, or, if sent by rail, must reach Melbourne before that hour, and be addressed—The Secretary, Royal Agricultural Society of Victoria, Spencer Street Railway Station, Melbourne.

They will be judged on Monday, 13th September.

FLEECES.

Fleeces to be of not more than 12 months' growth, and to be shorn from sheep the property of the exhibitor for at least six months prior to the Show.

Unskirted fleeces, including bellies (which must be left attached to the fleece) are to be sent in for competition. The wool will be skirted, classed, valued and weighed by the judge. The prizes will be given for the most valuable fleeces.

SEPPELT'S FAMOUS WINES.

FLEECES AND SKINS.

169

The Society claims the right to retain samples of wool from each fleece for the purposes of future reference.

CLASS.

379. MERINO RAM FLEECE.

2201 R. T. Oliver.

2202 R. K. and C. McLennan.

CLASS.

380. MERINO EWE FLEECE.

2203 L. L. Basset.

2204 C. Niewand.

2205 R. K. and C. McLennan.

CLASS.

381. MERINO RAM FLEECE, grown by owner of less than 3000 sheep.

2206 C. A. Hinchliffe.

2207 H. Sutherland.

2208 C. Niewand.

2209 R. T. Oliver.

2210 S. Handreck.

2211 R. K. and C. McLennan.

CLASS.

382. MERINO EWE FLEECE, grown by owner of less than 3000 sheep.

2212 H. Sutherland.

2213 L. L. Basset.

2214 C. Niewand.

2215 S. Handreck.

2216 R. K. and C. McLennan.

CLASS

383. LINCOLN RAM FLEECE.

2217 J. A. Christie.

2218 Sinclair Adkins.

CLASS.

384. LINCOLN EWE FLEECE.

2219 A. F. Dowie.

2220 J. A. Christie.

2221 Sinclair Adkins.

2222 Sinclair Adkins.

CLASS.

385. ENGLISH LEICESTER RAM FLEECE.

2223 J. G. Habel.

2224 J. G. Habel.

2225 W. S. Kelly.

CLASS.

386. ENGLISH LEICESTER EWE FLEECE.

2226 J. G. Habel.

2227 J. G. Habel.

2228 W. S. Kelly.

2229 W. S. Kelly.

CLASS.

387. BORDER LEICESTER RAM FLEECE.

2230 Henry Hodge.

2231 Henry Hodge.

2232 L. L. Basset.

2233 George Dair.

CLASS

388. BORDER LEICESTER EWE FLEECE.

2234 Henry Hodge.

2235 Henry Hodge.

2236 L. L. Basset.

2237 L. L. Basset.

2238 George Dair.

2239 S. McNabb.

CHATEAU TANUNDA BRANDY.

McPHERSON, THOM & CO., PROPERTY SALESMEN

Victoria and New South Wales Property Sales a Special Branch of Our Business. Full particulars on application.

170.

FLEECES AND SKINS.

CLASS.

389. ROMNEY RAM FLEECE.

- 2240 A. L. E. Spehr.
- 2241 A. L. E. Spehr.
- 2242 D. Campbell.
- 2243 Arthur F. Carr.
- 2244 Arthur F. Carr.
- 2245 Arthur F. Carr.

CLASS.

390. ROMNEY EWE FLEECE.

- 2246 A. L. E. Spehr.
- 2247 D. Campbell.
- 2248 Arthur F. Carr.
- 2249 Arthur F. Carr.
- 2250 Arthur F. Carr.

CLASS.

391. SHROPSHIRE RAM FLEECE.

- 2251 S. King.
- 2252 C. H. Hawkins and Son.
- 2253 C. H. Hawkins and Son.

CLASS.

392. SHROPSHIRE EWE FLEECE.

- 2254 S. King.
- 2255 S. King.
- 2256 C. H. Hawkins and Son.
- 2257 C. H. Hawkins and Son.

CLASS.

393. DOWN RAM FLEECE (other than Shropshire).

- 2258 F. H. Badcock and Son.
- 2259 F. H. Badcock and Son.
- 2260 S. King.
- 2261 S. King.

CLASS.

394. DOWN EWE FLEECE (other than Shropshire).

- 2262 F. H. Badcock and Son.
- 2263 F. H. Badcock and Son.
- 2264 S. King.
- 2265 S. King.
- 2266 W. S. Kelly.
- 2267 W. S. Kelly.

Note.—Fleeces which, in the opinion of the judges, are wrongly classified in the three following classes shall be removed to the other class, and then judged accordingly.

CLASS.

395. EWE OR WETHER FLEECE (other than Merino) 56's to 60's inclusive in quality. (Breeds or cross of breeds to be stated on entry form).

- 2268 Senator J. E. Guthrie (Corriedale Ram—Comeback Ewe Cross).
- 2269 F. H. Badcock and Son (Southdown Ram—Corriedale Ewe).
- 2270 W. J. Dennis (Polwarth).
- 2271 Urquhart Ramsay (Polwarth).
- 2272 J. A. Christie (Lincoln—Merino Cross).
- 2273 Dennis Bros. (Polwarth).

CLASS.

396. CROSSBRED EWE OR WETHER FLEECE. 50's to 56's in quality. (Cross of breeds to be stated on entry form).

- 2274 Senator J. E. Guthrie (Corriedale Cross).
- 2275 F. H. Badcock and Son (Southdown Ram—English Leicester Ewe).

Smoke **SUNDAY BEST TOBACCO,**
AUSTRALIAN GROWN. 1/- PER TIN.

PROPERTY BUYERS—Our wide connection enables us to suit all requirements. Inspection of our Lists Invited.

FLEECES AND SKINS.

171

- 2276 J. A. Christie (Lincoln—Merino Cross).
2277 R. T. Oliver (Ideal Cross—Merino).
2278 S. McNabb (Comeback, Border Leicester Cross).

CLASS.

397. CROSSBRED EWE OR WETHER FLEECE, under 50's in quality. (Cross of breeds to be stated on entry form).

- 2279 Senator J. F. Guthrie (Corriedale Ram—Strong Cross Ewe).
2280 F. H. Badcock and Son (Lincoln Ram—Comeback Ewe).
2281 J. A. Christie (Lincoln—Merino Cross).

SKINS.

Date of slaughter of sheep to be stated on entry form. Points to be taken into consideration are preservation, careful flaying, and freedom from blood or other matter on wool or skin.

CLASS.

398. THREE BEST KEPT MERINO SHEEP SKINS (dry).

- 2282 A. Ahpee.
2283 A. Ahpee.

CLASS.

399. THREE BEST KEPT CROSSBRED SHEEP SKINS (dry).

- 2284 A. Ahpee.
2285 A. Ahpee.

Note.—For Wool Classing Competition, see Class 1716, Section 54.

Section 40---Swine.

Steward in Chief: PHIL. S. TUCKETT, Esq.

NOTES.

Age of all pigs to be calculated to day of judging (16th September, 1926). The Society's veterinary surgeon's decision to be final on all matters regarding age. Exhibitors may be disqualified and debarred from further competition for any breach of regulations regarding the age of exhibits.

In this Section all exhibits in Classes 400 to 451 over the age of four months must be registered in an approved Herd Book, and pigs under the age of four months must be from litters notified in accordance with the Rules of the Australian Stud Pig Breeders' Society. In the classes for sows with litters, the sire of the litter must also be registered and the litter must have been duly recorded.

The Registered Herd Book numbers of all exhibits and of the sires and dams of exhibits **MUST** be stated on entry form.

For particulars of registration in the Australian Stud Pig Herd Book, apply to the Secretary, Temple Court, 422 Collins Street, Melbourne.

Swine not registered prior to 31st July will only be permitted to be entered for the Show on payment of double entry fees.

Smoke **SUNDAY BEST TOBACCO,**
AUSTRALIAN GROWN. 1/- PER TIN.

McEWAN'S GENERAL CATALOGUE

Will Ensure Satisfaction

When Ordering Hardware by Mail.

172

BERKSHIRES.

Entries limited to 2 in each class from any one exhibitor in whose name the exhibits must be registered in the Herd Book. Only one exhibitor will be recognised as an owner from any one holding.

Exhibitors must make a statutory declaration on the back of their entry forms that their entries are true and correct in every particular, that their exhibits are eligible for entry according to the conditions specified and subject to the Rules, Regulations and By-laws of the Society, and that their exhibits, and the holding or holdings on which such exhibits were kept, have been free from swine fever for 12 months prior to the date of entry.

Several feed sheds are available for exhibitors in the Swine Section. On application to the Secretary, sheds will be reserved. Charge, 12/6 each during the currency of the Show. A few extra large sheds beyond the end of the Swine Pavilion may be reserved on payment of £1 each. For those fitted with sleeping bunks, the charge is £1/10/- each.

No pig shall be transferred from its numbered pen without the sanction of the officer in charge.

BERKSHIRES.

Judge: A. C. STEWART, Esq. Steward: W. D. F. McCALLUM, Esq.

CLASS.

400. BOAR, 15 months old or over—Prizes—£6; £3; £1. Entry fee 16/-. Members 10/-.
- 2286 E. P. Worner, "Bexley Ronny" (6779), far. 28th December, 1924, bred by exhibitor, s Renrow Corporal (5214), d Preston Bella (5353).
- 2287 W. S. Graham, "Preston Nelson" (5204), far. 28th December, 1922, bred by Young Bros., s Preston Sam 2nd (4467), d Preston Maud (1241).
- 2288 Dookie Agricultural College, "Valley Hector" (7573), far. 10th January, 1925, bred by C. H. Hawkins & Sons, s Valley Baron (5229), d Valley Select (5790).
- 2289 J. T. Bell, "Yarra View Mascot" (6416), far. 6th June, 1924, bred by Capt. A. E. T. Payne, s Swinton Miracle (imp.) (5436) and B.B. 476, d Yarra View Friskle (6412).
- 2290 F. G. Connibere, "Coonara Rifle" (6863), far. 6th July, 1924, bred by exhibitor, s Coonara Boy (4208), d Coonara Queenie (4629).
- 2291 F. G. Connibere, "Brentwood Bruce" (5834), far. 15th October, 1924, bred by G. A. Bedwell, s Brentwood Colonel (4850), d Brentwood Beatrice (4857).
- 2292 J. Stewart, "Bay Duke" (6635), far. 23rd July, 1924, bred by State Penitentiary (N.S.W.), s Hawkesbury Jonathan (6633), d Newington Glorious (6634).
- 2293 J. J. Swarbrick, "Danesfield Bill" (7905), far. 1st October, 1924, bred by W. Swarbrick, s Wilcannia Tom (4931), d Island Susy (7219).
- 2294 H. W. Norman, "Namron Boxer" (6944), far. 4th August, 1924, bred by exhibitor, s Lynditha Sam (3753), d Namron Whitesocks (5285).
- 2295 W. H. Thomas, "Goomalibee Teddy" (6036), far. 20th March, 1923, bred by A. C. Stewart, s Goomalibee Brigadier (2465), d Gertrude M. (4742).
- 2296 W. S. Watt, "Carnock Harry 2nd" (6309), far. 27th November, 1923, bred by W. S. Graham, s Preston Harry (3708), d Bylands Sylvia (3494).
- 2297 Lawrence and Corrigan, "Springbank Peter" (6868), far. 28th June, 1924, bred by J. F. Jones, s Springbank Dan (5392), d Sussie of Yarra (4461).

USE NUGGET POLISHES There's a "Nugget" Shade for every shoe made.

McEWAN'S, MELBOURNE'S HARDWARE STORE, 119-125 ELIZABETH STREET, MELBOURNE.

BERKSHIRES.

173

CLASS.

- 401.** BOAR, under 15 months and over 9 months old—Prizes—£6; £3; £1. Entry fee 16/-. Members 10/-.
- 2298** Robert H. Maher, "Rosemont Bruce" (7821), far. 20th November, 1925, bred by exhibitor, s Fulham Empire (4544), d Carnock Baroness (5595).
- 2299** Robert H. Maher, "Rosemont Truce" (7822), far. 20th November, 1925, bred by exhibitor, s Fulham Empire (4544), d Carnock Baroness (5595).
- 2300** E. P. Worner, "Bexley Heroic" (7537), far. 4th October, 1925, bred by exhibitor, s Bylands Tasman (5838), d Brentwood Irene (6890).
- 2301** E. P. Worner, "Renrow Rufus" (7779), far. 7th October, 1925, bred by Worner Bros., s Brentwood Rufus (5836), d Renrow Daphne (5709).
- 2302** Dookie Agricultural College, "Dookie Brian" (7857), far. 22nd October, 1925, bred by exhibitor, s Valley Baron (5229), d Dookie Ruby (6330).
- 2303** Dookie Agricultural College, "Dookie Sport" (7858), far. 12th November, 1925, bred by exhibitor, s Joker of Yarra (5185), d Dookie Leah (5525).
- 2304** G. A. Bedwell, "Brentwood Playboy" (7437), far. 12th September, 1925, bred by exhibitor, s Bylands Tasman (5838), d Brentwood Rene (6889).
- 2305** G. A. Bedwell, "Brentwood Gregory" (7830), far. 8th December, 1925, bred by exhibitor, s Bylands Tasman (5838), d Brentwood Beatrice (4857).
- 2306** George Dair, "Meadow Bank Newcastle" (7569), far. 24th October, 1925, bred by exhibitor, s Yarra View Mascot (6416), d Yarra Joy (6899).
- 2307** J. Stewart, "Goomalibee Neptune" (7874), far. 10th November, 1925, bred by A. C. Stewart, s Happy Jack (4793), d Newington Mabel (6795).
- 2308** George Brown, "Clethorps Skylark" (7887), far. 1st December, 1925, bred by Thomas White, s Preston Starlight (5205), d Clethorps Dolly (5989).
- 2309** George Brown, "Clethorps Starbright" (7890), far. 2nd December, 1925, bred by Thomas White, s Preston Starlight (5205), d Clethorps Teenie (5995).
- 2310** Thomas White, "Clethorps Moonshine" (7419), far. 24th October, 1925, bred by exhibitor, s Pendennis Star (3685), d Clethorps Maisy (6975).
- 2311** Thomas White, "Clethorps Sunstar" (7421), far. 24th October, 1925, bred by exhibitor, s Pendennis Star (3685), d Clethorps Maisy (6975).
- 2312** H. W. Norman, "Namron Whittlesea" (7882), far. 24th October, 1925, bred by exhibitor, s Brentwood Whittlesea (5462), d Namron May (5281).
- 2313** H. W. Norman, "Namfon Nugget" (7883), far. 24th October, 1925, bred by exhibitor, s Brentwood Whittlesea (5462), d Namron May (5281).
- 2314** W. H. Thomas, "Pendennis Duke" (7823), far. 27th August, 1925, bred by exhibitor, s Goomalibee Teddy (6036), d Pendennis Rosella (6275).
- 2315** W. H. Thomas, "Pendennis Scottie" (7841), far. 2nd September, 1925, bred by exhibitor, s Goomalibee Teddy (6036), d Pendennis Aggie (5315).
- 2316** Mrs. R. Lennie, "Wilcannia Slave" (7504), far. 28th October, 1925, bred by exhibitor, s Wilcannia Special (3709), d Wilcannia Lettie (5535).
- 2317** Mrs. R. Lennie, "Wilcannia Seal" (7832), far. 12th November, 1925, bred by exhibitor, s Wilcannia Special (3709), d Preston Myrtle (5198).
- 2318** John Crane, "Bylands Star" (7902), far. 30th November, 1925, bred by exhibitor, s Bylands Pinky (5234), d Bylands Joyful (6876).

USE NUGGET POLISHES

There's a "Nugget"
Shade for every
shoe made.

McPHERSON, THOM & CO., PROPERTY SALESMEN

Victoria and New South Wales Property Sales a Special Branch of Our Business. Full particulars on application.

174

BERKSHIRES.

CLASS.

402. BOAR, over 4 months and not over 9 months old—Prizes—£4; £2; £1. Entry fee 14/-, Members 8/-.
- 2319 W. H. C. Tyack, "Caravale Tarooona" (7896), far. 1st February, 1926, bred by exhibitor, s Claremont Tarooona (6518), d Kelburn Manor (7036).
- 2320 W. S. Graham, "Carnock Star" (7922), far. 22nd April, 1926, bred by exhibitor, s Preston Nelson (5204), d Bungaree Marjory (6921).
- 2321 Dookie Agricultural College, "Dookie Major" (7854), far. 11th January, 1926, bred by exhibitor, s Joker of Yarra (5185), d Dookie Princess (5845).
- 2322 G. A. Bedwell, "Brentwood Jasper" (7828), far. 10th March, 1926, bred by exhibitor, s Bylands Tasman (5838), d Brentwood Rene (6889).
- 2323 G. A. Bedwell, "Brentwood Thomas" (7827), far. 10th March, 1926, bred by exhibitor, s Bylands Tasman (5838), d Brentwood Rene (6889).
- 2324 J. T. Bell, "Yarra Dandy" (7868), far. 23rd January, 1926, bred by exhibitor, s Yarra View Mascot (6416), d Yarra Leila (5757).
- 2325 George Dair, "Meadow Bank Mat" (7932), far. 10th April, 1926, bred by exhibitor, s Claremont Modren (5911), d Yarra Pixie (6059).
- 2326 J. Stewart, "Korowai Reuben" (7872), far. 3rd February, 1926, bred by exhibitor, s Korowai Chris (4525), d Korowai Nancy (6806).
- 2327 Frederick Trigg, "Bungaree Ben" (7863), far. 22nd January, 1926, bred by exhibitor, s Bungaree Mat (5969), d Bungaree Myrtle (5972).
- 2328 Captain A. E. T. Payne, "Yarra View Frederick" (7929), far. 10th January, 1926, bred by exhibitor, s Swinton Miracle (imp.) (5436), d Yarra View Freda (6417).
- 2329 Thomas White, "Clethorps Rover" (7886), far. 13th February, 1926, bred by exhibitor, s Preston Starlight (5205), d Clethorps Ruby (5245).
- 2330 Thomas White, "Clethorps Dandy" (7891), far. 5th January, 1926, bred by exhibitor, s Preston Starlight (5205), d Clethorps Fancy (5988).
- 2331 H. W. Norman, "Namron Tambo" (7877), far. 10th January, 1926, bred by exhibitor, s Goomalibee Tambo (6546), d Namron Daisy (5963).
- 2332 H. W. Norman, "Collon Bully" (7926), far. 17th April, 1926, bred by A. S. Branigan, s Wilcannia Ridley (6142), d Collon Duchess (5411).
- 2333 W. H. Thomas, "Pendennis Elcho" (7843), far. 20th April, 1926, bred by exhibitor, s Goomalibee Teddy (6036), d Pendennis Aggie (5315).
- 2334 W. H. Thomas, "Pendennis Teddy" (7845), far. 12th February, 1926, bred by exhibitor, s Goomalibee Teddy (6036), d Pendennis Rosella (6275).
- 2335 R. Goodman, "Kilmany George" (7916), far. 23rd December, 1925, bred by exhibitor, s Kilmany King (5949), d Kilmany Flora (4585).
- 2336 R. Goodman, "Kilmany Joe" (7915), far. 23rd December, 1925, bred by exhibitor, s Kilmany King (5949), d Kilmany Flora (4585).
- 2337 Mrs. R. Lennie, "Wilcannia Emir" (7834), far. 23rd December, 1925, bred by exhibitor, s Brentwood Profit (6872), d Hemswell Marjory (6532).
- 2338 John Crane, "Bylands Jock" (7899), far. 9th April, 1926, bred by exhibitor, s Bylands Pinky (5234), d Bylands Anastacia (5623).

CLASS

403. BOAR, 4 months old or under—Prizes—£3; £2; £1. Entry fee 10/-, Members 7/-.
- 2339 Robert H. Maher, "Rosemont Model" (L.R.), far. 7th June, 1926, bred by exhibitor, s Garvagh Nipper (7820), d Rosemont Vera (7446).

MEGGITT'S LINSEED MEAL

The Bacon-Raiser.

PROPERTY BUYERS—Our wide connection enables us to suit all requirements. Inspection of our Lists Invited.

BERKSHIRES.

175

- 2340 Robert H. Maher, "Rosemont Spot" (L.R.), far. 7th June, 1926, bred by exhibitor, s Garvagh Nipper (7820), d Rosemont Vera (7446).
- 2341 E. P. Worner, "Bexley Joker" (7816), far. 20th May, 1926, bred by exhibitor, s Bexley Ronny (6779), d Brentwood Irene (6890).
- 2342 E. P. Worner, "Bexley Jock" (7817), far. 20th May, 1926, bred by exhibitor, s Bexley Ronny (6779), d Brentwood Irene (6890).
- 2343 E. L. Smith & Sons, "Homeleigh Dick" (L.R.), far. 18th June, 1926, bred by exhibitor, s Yarra View Bellboy (4411), d Yarra Winnie (6896).
- 2344 J. T. Bell, "Yarra Scott" (L.R.), far. 17th July, 1926, bred by exhibitor, s Brentwood Scott (6882), d Nettie of Yarra (5182).
- 2345 Robert Mills, "Caralulup Bill" (L.R.), far. 25th June, 1926, bred by exhibitor, s Kelburn Captain (7035), d Caralulup Cherryplum (7236).
- 2346 T. K. Adkins, "Korumburra Bob" (L.R.), far. 27th May, 1926, bred by exhibitor, s Woodiford Comet (6659), d Korumburra Hopeful (5164).
- 2347 Thomas White, "Clethorps Malcolm" (L.R.), far. 5th June, 1926, bred by exhibitor, s Clethorps Bully (7432), d Clethorps Myra (7429).
- 2348 Thomas White, "Clethorps Mat" (L.R.), far. 12th June, 1926, bred by exhibitor, s Clethorps Bully (7432), d Clethorps Marion (7428).

CLASS.

- 404. SOW, over 12 months old (suckling her own litter of not less than 6 pigs, which must have been farrowed between 8th July and 9th August, 1926). Sire of litter and date of farrowing of litter must be stated on entry form—Prizes—£10; £5; £2. Entry fee, £1/5/-. Members 14/-.
- 2349 Mrs. H. D. Luxton, "Bungaree Poppy" (6920), far. 2nd February, 1925, bred by F. Trigg, s Bungaree Mat (5969), d Rosedell (1623), litter far. 31st July, 1926, s of litter Namron Boxer (6944).
- 2350 E. P. Worner, "Renrow Fan" (6938), far. 26th December, 1924, bred by Worner Bros., s Brentwood Rufus (5836), d Renrow Fancy (5708), litter far. 15th July, 1926, s of litter Bexley Ronny (6779).
- 2351 G. A. Bedwell, "Brentwood Unie" (6880), far. 9th October, 1924, bred by exhibitor, s Brentwood Colonel (4850), d Brentwood Beatrice (4857), litter far. 21st July, 1926, s of litter Brentwood Rex (6886).
- 2352 J. T. Bell, "Yarra Madge" (6895), far. 2nd October, 1924, bred by exhibitor, s Garvagh Omar (5290), d Hettie of Yarra (5186), litter far. 12th July, 1926, s of litter Brentwood Scott (6882).
- 2353 J. T. Bell, "Yarra Norma" (6893), far. 25th February, 1925, bred by exhibitor, s Yarra Omar (6241), d Nettie of Yarra (5182), litter far. 6th August, 1926, s of litter Brentwood Scott (6882).
- 2354 Thomas White, "Clethorps Jewel" (6983), far. 26th December, 1924, bred by exhibitor, s Preston Starlight (5205), d Clethorps Teenie (5995), litter far. 1st August, 1926, s of litter Clethorps Admiral (7894).
- 2355 Robert Piper, "Gippsland Lopy" (6915), far. 13th July, 1924, bred by Edward Jenkins, s Gippsland Preference (5526), d Lady Sydney (4355), litter far. 21st July, 1926, s of litter Bungaree Bob (7739).
- 2356 R. Goodman, "Kilmany Luna" (3749), far. 23rd December, 1920, bred by exhibitor, s Wilcannia Pete (2972), d Saxham Luna (3009), litter far. 7th August, 1926, s of litter Hemswell Aristocrat (7237).
- 2357 Mrs. R. Lennie, "Hemswell Marjory" (6532), far. 30th October, 1924, bred by B. Whelpton, s Joker of Yarra (5185), d Dookie Margaret (5846), litter far. 12th July, 1926, s of litter Brentwood Profit (6872).
- 2358 Mrs. R. Lennie, "Yarra Duchess" (7660), far. 10th July, 1925, bred by J. T. Bell, s Yarra View Mascot (6416), d Hettie of Yarra (5186), litter far. 8th August, 1926, s of litter Brentwood Profit (6872).

MEGGITT'S Compressed Linseed

Compound Cake or Meal for Pigs

Smoke **SUNDAY BEST TOBACCO,** AUSTRALIAN GROWN. 1/- PER TIN.

176

BERKSHIRES.

CLASS.

405. SOW, 15 months old or over (must be in pig or show signs of having had a litter)—Prizes—£4; £2; £1. Entry fee 14/-, Members 8/-.
- 2359 E. P. Worner, "Preston Bella" (5353), far. 30th March, 1923, bred by Semmens Bros., s Preston Sam 2nd (4467), d Lynditha Dame (3743).
- 2360 E. P. Worner, "Brentwood Irene" (6890), far. 22nd June, 1924, bred by G. A. Bedwell, s Brentwood Colonel (4850), d Topsy of Yarra (3702).
- 2361 Dookie Agricultural College, "Moyhu Lady" (4513), far. 1st February, 1921, bred by C. G. Knight, s Carnleigh Senator (3114), d Melrose Lady (1823).
- 2362 Dookie Agricultural College, "Dookie Rene 2nd" (5847), far. 29th January, 1924, bred by exhibitor, s Goomalibee Colonel (4089), d Goomalibee Lena (4845).
- 2363 J. T. Bell, "Yarra Ivy" (6898), far. 6th July, 1924, bred by exhibitor, s Trooper of Yarra (5181), d Violet of Yarra (3696).
- 2364 J. T. Bell, "Yarra Lorna" (5760), far. 8th February, 1924, bred by exhibitor, s Garvagh Omar (5290), d Violet of Yarra (3696).
- 2365 J. Stewart, "Korowai Nova" (5296), far. 23rd December, 1922, bred by exhibitor, s Pendennis Roy (4524), d Preston May (3003).
- 2366 J. J. Swarbrick, "Dunsmore Princess" (7904), far. 14th September, 1924, bred by J. Disher, s Island Joe (6539), d Brighton Jess (6540).
- 2367 J. J. Swarbrick, "Danesfield Lucy" (7925), far. 1st October, 1924, bred by W. Swarbrick, s Wilcannia Tom (4931), d Island Susy (7219).
- 2368 Robert Piper, "Ryelands Fairy" (5227), far. 26th May, 1923, bred by exhibitor, s Yarra View Bellboy (4411), d Ryelands Maisie (4381).
- 2369 H. W. Norman, "Namron May" (5281), far. 9th August, 1922, bred by exhibitor, s Lynditha Sam (3753), d Hillview Queen (3221).
- 2370 H. W. Norman, "Namron Model" (6945), far. 4th August, 1924, bred by exhibitor, s Lynditha Sam (3753), d Namron Whitesocks (5285).
- 2371 R. Goodman, "Kilmany Belle" (7238), far. 2nd September, 1924, bred by exhibitor, s Kilmany Nugget (5272), d Kilmany Luna (3749).
- 2372 Mrs. R. Lennie, "Clethorps Dorothy" (6766), far. 25th April, 1924, bred by T. White, s Pendennis Star (3685), d Clethorps Nancy (5990).
- 2373 A. S. Branigan, "Collon Betty" (6431), far. 10th February, 1923, bred by exhibitor, s Ryelands Admiral (4384), d Collon Queen (4628).
- 2374 John Crane, "Bylands Poppy" (6875), far. 23rd December, 1924, bred by exhibitor, s Bylands Pinky (5234), d Bylands Anastacia (5623).

CLASS

406. SOW, under 15 months and over 9 months old—Prizes—£4; £2; £1. Entry fee 14/-, Members 8/-.
- 2375 E. P. Worner, "Bexley Queenie" (7543), far. 2nd August, 1925, bred by exhibitor, s Bungaree Johnny (6146), d Preston Bella (5353).
- 2376 E. P. Worner, "Bexley Doris" (7540), far. 4th October, 1925, bred by exhibitor, s Bylands Tasman (5838), d Brentwood Irene (6890).
- 2377 E. L. Smith & Sons, "Bungaree Joyce" (7733), far. 20th June, 1925, bred by F. Trigg, s Bungaree Mat (5969), d Bungaree Myrtle (5972).
- 2378 Dookie Agricultural College, "Goomalibee Elberta" (7407), far. 25th August, 1925, bred by A. C. Stewart, s Goomalibee Colonel (4089), d Northgate Stella (6922).
- 2379 Dookie Agricultural College, "Dookie Beryl" (7853), far. 6th October, 1925, bred by exhibitor, s Joker of Yarra (5185), d Valley Trixie (5796).

MCPHERSON, THOM & CO.,

Fat and Store Stock Salesmen,
445 Collins St., Melbourne.
(opposite Scott's Hotel).

PROPERTY BUYERS—Our wide connection enables us to suit all requirements. Inspection of our Lists invited.

Smoke **SUNDAY BEST TOBACCO,** AUSTRALIAN GROWN. 1/- PER TIN.

BERKSHIRES

177

- 2380 G. A. Bedwell, "Brentwood Verna" (7436), far. 7th August, 1925, bred by exhibitor, s Bylands Tasman (5838), d Topsy of Yarra (3702).
- 2381 G. A. Bedwell, "Brentwood Annette" (7445), far. 8th October, 1925, bred by exhibitor, s Bylands Tasman (5838), d Brentwood Lola (6888).
- 2382 J. T. Bell, "Yarra Frolic" (7869), far. 28th October, 1925, bred by exhibitor, s Yarra View Mascot (6416), d Nettle of Yarra (5182).
- 2383 J. T. Bell, "Yarra Friskie" (7870), far. 28th October, 1925, bred by exhibitor, s Yarra View Mascot (6416), d Nettle of Yarra (5182).
- 2384 Robert Mills, "Caralulup Gladness" (7688), far. 10th October, 1925, bred by exhibitor, s Caralulup Norman (5605), d Conargo Caralu (6491).
- 2385 B. Whelpton, "Dookie Baroness" (7839), far. 30th October, 1925, bred by exhibitor, s Valley Baron (5229), d Clethorps Freda (6054).
- 2386 Thomas White, "Clethorps Rose" (7893), far. 2nd December, 1925, bred by exhibitor, s Preston Starlight (5205), d Clethorps Teenie (5995).
- 2387 H. W. Norman, "Namron Stella" (7880), far. 29th September, 1925, bred by exhibitor, s Goomalibee Tambo (6546), d Namron Alice (5280).
- 2388 H. W. Norman, "Namron Flora" (7881), far. 20th October, 1925, bred by exhibitor, s Goomalibee Tambo (6546), d Namron Aster (6547).
- 2389 W. H. Thomas, "Pendennis Marian" (7842), far. 2nd September, 1925, bred by exhibitor, s Goomalibee Teddy (6036), d Pendennis Aggie (5315).
- 2390 W. H. Thomas, "Pendennis Pearl" (7824), far. 27th August, 1925, bred by exhibitor, s Goomalibee Teddy (6036), d Pendennis Rosella (6275).
- 2391 R. Goodman, "Kilmany Daisy" (7918), far. 24th September, 1925, bred by exhibitor, s Kilmany King (5949), d Kilmany Queen (6568).
- 2392 John Crane, "Bylands Sunflower" (7449), far. 29th September, 1925, bred by exhibitor, s Bylands Pinky (5234), d Bylands Anastacia (5623).
- 2393 John Crane, "Bylands Sunray" (7901), far. 29th September, 1925, bred by exhibitor, s Bylands Pinky (5234), d Bylands Anastacia (5623).

CLASS.

- 407. SOW, over 4 months and not over 9 months old—Prizes—£4; £2; £1. Entry fee 14/-, Members 8/-.
- 2394 W. H. C. Tyack, "Caravale Una" (7897), far. 26th January, 1926, bred by exhibitor, s Claremont Tarroona (6518), d Caravale Maggie (6463).
- 2395 W. H. C. Tyack, "Caravale Jean" (7898), far. 26th January, 1926, bred by exhibitor, s Claremont Tarroona (6518), d Caravale Maggie (6463).
- 2396 W. S. Graham, "Carnock Flossie" (7923), far. 22nd April, 1926, bred by exhibitor, s Preston Nelson (5204), d Bungaree Marjory (6921).
- 2397 W. S. Graham, "Carnock Countess" (7924), far. 22nd April, 1926, bred by exhibitor, s Preston Nelson (5204), d Bungaree Marjory (6921).
- 2398 Dookie Agricultural College, "Dookie Pansy" (7855), far. 11th January, 1926, bred by exhibitor, s Joker of Yarra (5185), d Dookie Princess (5845).
- 2399 Dookie Agricultural College, "Dookie Pattie" (7856), far. 11th January, 1926, bred by exhibitor, s Joker of Yarra (5185), d Dookie Princess (5845).
- 2400 G. A. Bedwell, "Brentwood Lilah" (7829), far. 10th March, 1926, bred by exhibitor, s Bylands Tasman (5838), d Brentwood Rene (6889).

McPherson, Thom & Co., 445 COLLINS ST.,
MELBOURNE

Every Attention to Clients' Interests. Fat Stock carefully drafted at Newmarket.

McPherson, Thom & Co., 445 COLLINS ST., MELBOURNE

Every Attention to Clients' Interests. Fat Stock carefully drafted at Newmarket.

178

BERKSHIRES.

- 2401 G. A. Bedwell, "Brentwood Lillian" (7826), far. 5th February, 1926, bred by exhibitor, s Bylands Tasman (5838), d Brentwood Unie (6880).
- 2402 J. T. Bell, "Yarra Tot" (7871), far. 24th January, 1926, bred by exhibitor, s Yarra View Mascot (6882), d Hettie of Yarra (5186).
- 2403 George Dair, "Meadow Bank Modesty" (7923), far. 10th April, 1926, bred by exhibitor, s Claremont Modren (5911), d Yarra Pixie (6059).
- 2404 T. K. Adkins, "Korumburra Edna" (7852), far. 26th January, 1926, bred by exhibitor, s Woodiford Comet (6659), d Korumburra Fan (5159).
- 2405 T. K. Adkins, "Korumburra Topsy" (7851), far. 4th March, 1926, bred by exhibitor, s Woodiford Comet (6659), d Korumburra Moss (5839).
- 2406 J. Stewart, "Goomalibee Herada" (7875), far. 25th January, 1926, bred by A. C. Stewart, s Goomalibee Keith (5903), d Lady Ranfurly (4796).
- 2407 J. Stewart, "Goomalibee Cassilda" (7876), far. 25th January, 1926, bred by A. C. Stewart, s Goomalibee Keith (5903), d Lady Ranfurly (4796).
- 2408 Frederick Trigg, "Bungaree Linda" (7864), far. 22nd January, 1926, bred by exhibitor, s Bungaree Mat (5969), d Bungaree Myrtle (5972).
- 2409 Frederick Trigg, "Bungaree Sylvia" (7866), far. 22nd January, 1926, bred by exhibitor, s Bungaree Mat (5969), d Bungaree Myrtle (5972).
- 2410 H. W. Norman, "Collon Doreen" (7928), far. 17th April, 1926, bred by A. S. Branigan, s Wilcannia Ridley (6142), d Collon Duchess (5411).
- 2411 W. H. Thomas, "Pendennis Kit" (7844), far. 20th April, 1926, bred by exhibitor, s Goomalibee Teddy (6036), d Pendennis Aggie (5315).
- 2412 R. Goodman, "Kilmany Mary" (7917), far. 23rd December, 1925, bred by exhibitor, s Kilmany King (5949), d Kilmany Flora (4585).
- 2413 Mrs. R. Lennie, "Wilcannia Rane" (7835), far. 23rd December, 1925, bred by exhibitor, s Brentwood Profit (6872), d Hemswell Marjory (6532).

GLASS.

- 408. SOW, 4 months old or under—Prizes—£3; £2; £1. Entry fee 10/-, Members 7/-.
- 2414 Robert H. Maher, "Rosemont Belle" (L.R.), far. 7th June, 1926, bred by exhibitor, s Garvagh Nipper (7820), d Rosemont Vera (7446).
- 2415 Robert H. Maher, "Rosemont Bella" (L.R.), far. 7th June, 1926, bred by exhibitor, s Garvagh Nipper (7820), d Rosemont Vera (7446).
- 2416 E. P. Worner, "Bexley Florrie" (7819), far. 20th May, 1926, bred by exhibitor, s Bexley Ronny (6779), d Brentwood Irene (6890).
- 2417 E. P. Worner, "Bexley Flossie" (7818), far. 20th May, 1926, bred by exhibitor, s Bexley Ronny (6779), d Brentwood Irene (6890).
- 2418 E. L. Smith & Sons, "Homeleigh Nellie" (L.R.), far. 18th June, 1926, bred by exhibitor, s Yarra View Bellboy (4411), d Yarra Winnie (6896).
- 2419 E. L. Smith & Sons, "Homeleigh Daisy" (L.R.), far. 18th June, 1926, bred by exhibitor, s Yarra View Bellboy (4411), d Yarra Winnie (6896).
- 2420 J. T. Bell, "Yarra Amy" (L.R.), far. 17th July, 1926, bred by exhibitor, s Brentwood Scott (6882), d Nettie of Yarra (5182).
- 2421 J. T. Bell, "Yarra Lettie" (L.R.), far. 17th July, 1926, bred by exhibitor, s Brentwood Scott (6882), d Nettie of Yarra (5182).
- 2422 Thomas White, "Clethorps Violet" (L.R.), far. 5th June, 1926, bred by exhibitor, s Clethorps Bully (7432), d Clethorps Myra (7429).
- 2423 Thomas White, "Clethorps Duchess" (L.R.), far. 12th June, 1926, bred by exhibitor, s Clethorps Bully (7432), d Clethorps Marion (7428).
- 2424 Robert Piper, "Rylands Flower" (L.R.), far. 28th May, 1926, bred by exhibitor, s Bungaree Bob (7739), d Rylands Topsy (7738).

SEPPELT'S FAMOUS WINES.

PROPERTY BUYERS—Our wide connection enables us to suit all requirements. Inspection of our Lists invited.

BERKSHIRES.

179

CLASS.

409. ***BERKSHIRE SWINE SWEEPSTAKES.**—A Sweepstake of 10/- each, to be paid at date of general entry for Show; for boar and two of his progeny, any age, progeny to be bred by exhibitor. The best group to receive one-half of the stakes; the second best one-third; and the third best one-sixth. Competition in this class is limited to swine entered in the ordinary classes.

Prizes: 15/-, 10/-, 5/-.

2425 E. P. Worner.
2426 J. T. Bell.
2427 W. H. Thomas.

THE EMPIRE CHALLENGE CUP FOR BOARS.

A Silver Challenge Cup, valued at £10/10/-, presented by the British Berkshire Society, will be awarded to the exhibitor of the best Berkshire boar, but before becoming the property of any one exhibitor, the Cup must be won twice in succession or three times altogether with different animals. The successful exhibitor's name will be engraved on the Cup each year.

Previous winners:—1924, Melbourne—H. Brewer's "Renrow Astronomer" (4367). 1924, Hobart—Luke Williams' "Polegate Model" (4688). 1924, Perth—Frank Stuart's "George Rex" (4795). 1925, Sydney—Kelburn Stud Pig Farm, "Suddon Sydney" (imp.) (5169). 1925, Brisbane—W. J. Warburton's "Brentwood Star" (4374). 1925, Adelaide—H. R. Bruce's "Woodiford Captain" (5156). 1925, Melbourne—A. C. Stewart's "Happy Jack" (4793). 1925, Hobart—Luke Williams' "Polegate Model" (4688). 1925, Perth—Henry Gillam's "Goomalibee Count" (6650). 1926, Sydney—Kelburn Stud Pig Farm, "Suddon Sydney" (imp.) (5169).

THE EMPIRE CHALLENGE CUP FOR SOWS.

A Silver Challenge Cup, valued at £10/10/-, presented by the British Berkshire Society, will be awarded to the exhibitor of the best Berkshire Sow under the following conditions:—

- (1) At least three exhibitors' pigs must be brought before the judge or no award will be made.
- (2) Exhibitors must be Members of the Australian Stud Pig Breeders' Society.
- (3) Sows competing must be registered in the Australian Stud Pig Herd Book.
- (4) The Cup must be won three times by the same exhibitor (not necessarily with different animals) before being finally awarded.
- (5) Each successful exhibitor's name will be engraved on the Cup.

Previous winners:—1925, Brisbane—L. S. Ducat's "Goomalibee Eva" (5577). 1925, Adelaide—Wickham and Candy's "Wara Doreen" (6006). 1925, Melbourne—E. P. Worner's "Preston Bella" (5353). 1925, Hobart—no award. 1925, Perth—Alex. Dewar's "Glengarry Princess" (6124). 1926, Sydney—G. A. Bedwell's "Brentwood Amy" (5561).

Special Ribbons will be presented by the Australian Stud Pig Breeders' Society for the Best Berkshire Boar and the Best Berkshire Sow exhibited.

CHATEAU TANUNDA BRANDY.

MEGGITT'S LINSEED MEAL

Ready to Use.

180

BERKSHIRES.

CHAMPION PRIZES OF AUSTRALIA.

BERKSHIRE BOAR, any age—Government Certificate, Society's Rosette.

RESERVE CHAMPION BERKSHIRE BOAR—Society's Rosette.

BERKSHIRE SOW, any age—Government Certificate, Society's Rosette.

RESERVE CHAMPION BERKSHIRE SOW—Society's Rosette.

YORKSHIRES.

Judge: P. J. MILLER, Esq.

Steward: G. KEMTER, Esq.

CLASS.

410. BOAR, 15 months old or over—Prizes—£6; £3; £1. Entry fee 16/-. Members 10/-.
- 2428 E. S. Wragge, "Tulla Laird" (2817), far. 5th April, 1924, bred by exhibitor, s Tulla Duke (2339), d Beremegad Jeannie (2340).
- 2429 E. S. Wragge, "Lonsdale Lovely Banks" (2565), far. 3rd May, 1922, bred by R. Thomson and Sons, s Lonsdale Dandy (747), d Lonsdale Reta (1905).
- 2430 Dookie Agricultural College, "Rosedale Paymaster" (2621), far. 28th December, 1922, bred by J. J. Baker, s Winlaton Dandy (1865), d Rosedale Rosella (2238).
- 2431 James Smith, "Strathardle Jonathan" (2324), far. 5th February, 1922, bred by A. Tweddle, s Heatherlea Beau (1887), d Winlaton Lily (1882).
- 2432 J. J. Baker, "Kyabram Emperor" (3084), far. 15th September, 1924, bred by R. Joyce, s Hawthorn Sultan (imp.) [38,741 N.B.] (2589), d Kyabram Choice (2465).
- 2433 J. J. Baker, "Rosedale Dandy" (3268), far. 26th December, 1924, bred by exhibitor, s Winlaton Dandy (1865), d Rosedale Rosetta (1977).
- 2434 Ralph Joyce, "Kyabram Agar" (3168), far. 18th December, 1924, bred by exhibitor, s Hawthorn Sultan (imp.) (2589) [N.B. 38,741], d Kyabram Dot (2666).
- 2435 Ralph Joyce, "Ardgour Reciprocate" (3294), far. 7th April, 1925, bred by O. E. McLean, s Kyabram Ardgour Chief (2456), d Kyvalley Banklass (2724).

CLASS.

411. BOAR, under 15 months and over 9 months old—Prizes—£6; £3; £1. Entry fee 16/-. Members 10/-.
- 2436 J. H. Thorburn, "Camp Hill Joe" (3441), far. 20th July, 1925, bred by James Smith, s Strathardle Jonathan (2324), d Fulham Fancy 2nd (2875).
- 2437 Dookie Agricultural College, "Dookie Diamond" (3648), far. 27th August, 1925, bred by exhibitor, s Rosedale Paymaster (2621), d Dookie Glow (2147).
- 2438 Dookie Agricultural College, "Dookie Earl" (3649), far. 23rd September, 1925, bred by exhibitor, s Rosedale Paymaster (2621), d Dookie Chorus (2146).
- 2439 H. J. Fox, "Landsdale Rover" (3637), far. 12th July, 1925, bred by exhibitor, s Camp Hill Jonathan (3191), d Glenfield Poppy (2575).
- 2440 J. J. Baker, "Rosedale Tiger" (3658), far. 28th November, 1925, bred by exhibitor, s Kyabram Emperor (3084), d Rosedale Olive (3273).
- 2441 J. J. Baker, "Rosedale Lion" (3659), far. 28th November, 1925, bred by exhibitor, s Kyabram Emperor (3084), d Rosedale Olive (3273).
- 2442 Ralph Joyce, "Kyabram Julius" (3503), far. 8th July, 1925, bred by exhibitor, s Drayton's Chief (1897), d Kyabram Juliet (2917).
- 2443 Ralph Joyce, "Kyabram Conquest" (3671), far. 2nd July, 1925, bred by exhibitor, s Kyabram Sydney (2232), d Kyabram Choice (2465).
- 2444 George H. Smith, "Bonnie Hector" (3646), far. 26th August, 1925, bred by exhibitor, s Bonnie Jeff (2749), d Rosedale Deb (2845).

McPherson, Thom & Co.,

Fat and Store Stock Salesmen.
445 Collins St., Melbourne
(opposite Scott's Hotel).

PROPERTY BUYERS—Our wide connection enables us to suit all requirements. Inspection of our Lists invited.

MEGGITT'S LINSEED MEAL

The Best by Test.

YORKSHIRES.

181

- 2445 F. A. Connelly, "Camp Hill Boss" (3598), far. 10th July, 1925, bred by James Smith, s Strathardle Jonathan (2324), d Conron Lady (2896).
2446 A. Fixter, "Avonview Colonel" (3638), far. 3rd December, 1925, bred by A. Fixter, Junr., s Kyabram Reliable (3045), d Kyabram Blossom (2963).

CLASS.

412. BOAR, over 4 months and not over 9 months old—Prizes—£4; £2; £1. Entry fee 14/-, Members 8/-.
- 2447 E. S. Wragge, "Tulla Laddie" (3640), far. 3rd March, 1926, bred by exhibitor, s Lonsdale Lovely Banks (2565), d Beremegad Jeannie (2340).
2448 E. S. Wragge, "Tulla Bruce" (3641), far. 3rd March, 1926, bred by exhibitor, s Lonsdale Lovely Banks (2565), d Beremegad Jeannie (2340).
2449 J. H. Thorburn, "Oatlands Geof" (3596), far. 26th March, 1926, bred by exhibitor, s Oatlands High Jinks (2286), d Oatlands Tulip (2283).
2450 Dookie Agricultural College, "Dookie Leo" (3652), far. 22nd February, 1926, bred by exhibitor, s Rosedale Paymaster (2621), d Dookie Belle (2429).
2451 H. J. Fox, "Landsdale Nugget" (3631), far. 20th December, 1925, bred by exhibitor, s Camp Hill Jonathan (3191), d Landsdale Pet (3193).
2452 James Smith, "Camp Hill Joker" (3526), far. 23rd January, 1926, bred by exhibitor, s Strathardle Jonathan (2324), d Fulham Fancy 2nd (2875).
2453 James Smith, "Camp Hill Radio" (3527), far. 23rd January, 1926, bred by exhibitor, s Strathardle Jonathan (2324), d Fulham Fancy 2nd (2875).
2454 J. J. Baker, "Rosedale Storm" (3660), far. 19th March, 1926, bred by exhibitor, s Kyabram Emperor (3084), d Rosedale Lady (2237).
2455 J. J. Baker, "Rosedale Cyclone" (3661), far. 19th March, 1926, bred by exhibitor, s Kyabram Emperor (3084), d Rosedale Lady (2237).
2456 Ralph Joyce, "Kyabram Amalgamate" (3623), far. 20th December, 1925, bred by exhibitor, s Drayton's Chief (1897), d Kyabram Lulu (3173).
2457 Ralph Joyce, "Kyabram Radiator" (3625), far. 22nd January, 1926, bred by exhibitor, s Hawthorn Sultan (imp.) (2589) [NB 38,741], d Kyabram Choice (2465).
2458 George H. Smith, "Bonnie Jack" (3678), far. 18th March, 1926, bred by exhibitor, s Bonnie Jeff (2749), d Rosedale Deb (2845).
2459 George H. Smith, "Bonnie Gill" (3679), far. 18th March, 1926, bred by exhibitor, s Bonnie Jeff (2749), d Rosedale Deb (2845).

CLASS.

413. BOAR. 4 months old or under—Prizes—£3; £2; £1. Entry fee 10/-, Members 7/-.
- 2460 J. H. Thorburn, "Oatlands Spark" (L.R.), far. 26th May, 1926, bred by exhibitor, s Camp Hill Joe (3441), d Oatlands Clarice (3218).
2461 H. J. Fox, "Landsdale Bill" (L.R.), far. 28th July, 1926, bred by exhibitor, s Landsdale Rover (3637), d Landsdale Pet (3193).
2462 H. J. Fox, "Landsdale Joe" (L.R.), far. 28th July, 1926, bred by exhibitor, s Landsdale Rover (3637), d Landsdale Pet (3193).
2463 J. J. Baker, "Rosedale Tornado" (L.R.), far. 22nd May, 1926, bred by exhibitor, s Kyabram Emperor (3084), d Rosedale Pop (2619).
2464 J. J. Baker, "Rosedale Wonder" (L.R.), far. 22nd May, 1926, bred by exhibitor, s Kyabram Emperor (3084), d Rosedale Pop (2619).
2465 Ralph Joyce, "Kyabram Garrie" (L.R.), far. 1st July, 1926, bred by exhibitor, s Kyabram Agar (3168), d Kyabram Harriet (3180).
2466 Ralph Joyce, "Kyabram Harold" (L.R.), far. 1st July, 1926, bred by exhibitor, s Kyabram Agar (3168), d Kyabram Harriet (3180).

McPherson, Thom & Co., 445 COLLINS ST.,
MELBOURNE

Every Attention to Clients' Interests. Fat Stock carefully drafted at Newmarket.

McPherson, Thom & Co., 445 COLLINS ST., MELBOURNE

Every Attention to Clients' Interests. Fat Stock carefully drafted
at Newmarket

182

YORKSHIRES.

CLASS

414. SOW, over 12 months old (suckling her own litter of not less than 6 pigs, which must have been farrowed between 8th July and 9th August, 1926). Sire of litter and date of farrowing of litter must be stated on entry form—Prizes—£10; £5; £2. Entry fee £1/5/-, Members 14/-.
- 2467 J. H. Thorburn, "Oatlands Enid" (2740), far. 20th March, 1924, bred by exhibitor, s Oatlands High Jinks (2286), d Oatlands Daisy (1001), litter far. 10th July, 1926, s of litter Camp Hill Joe (3441).
- 2468 J. H. Thorburn, "Oatlands Iris" (3212), far. 20th January, 1925, bred by exhibitor, s Oatlands Mick (2736), d Oatlands Enid (2740), litter far. 19th July, 1926, s of litter Camp Hill Joe (3441).
- 2469 Henry Fox, "Bonnie Judy" (3109), far. 12th June, 1924, bred by G. H. Smith, s Lonsdale Heidelberg (2302), d Bonnie Brenda (2750), litter far. 12th July, 1926, s of litter Landsdale Rover (3637).
- 2470 James Smith, "Fulham Fancy 2nd" (2875), far. 7th June, 1923, bred by W. and J. Cockbill, Junr., and Gibbs, s Fulham Baron (2241), d Winlaton Fancy (1873), litter far. 21st July, 1926, s of litter Strathardle Jonathan (2324).
- 2471 James Smith, "Conron Lady" (2896), far. 7th February, 1924, bred by H. Johnston, s Lonsdale Boss (1908), d Conron Rose (2224), litter far. 23rd July, 1926, s of litter Strathardle Jonathan (2324).
- 2472 J. J. Baker, "Rosedale Olive" (3273), far. 12th July, 1924, bred by exhibitor, s Rosedale Scottie (2330), d Rosedale Lila (2623), litter far. 11th July, 1926, s of litter Kyabram Emperor (3084).
- 2473 Ralph Joyce, "Kyabram Envy" (2786), far. 8th February, 1924, bred by exhibitor, s Hawthorn Sultan (imp.) (2589) [N.B. 38,741], d Kyabram Choice (2465), litter far. 18th July, 1926, s of litter Kyabram Sport (2385).
- 2474 Ralph Joyce, "Kyabram Fredricka" (3467), far. 20th December, 1924, bred by exhibitor, s Hawthorn Sultan (imp.) (2589) [N.B. 38,741], d Joan (2119), litter far. 9th August, 1926, s of litter Kyabram Colonel (3296).
- 2475 George H. Smith, "Bonnie Lottie" (3647), far. 3rd June, 1925, bred by exhibitor, s Bonnie Jeff (2749), d Bonnie Brenda (2750), litter far. 12th July, 1926, s of litter Bonnie Hector (3646).

CLASS

415. SOW, 15 months old or over (must be in pig or show signs of having had a litter)—Prizes—£4; £2; £1. Entry fee 14/-, Members 8/-.
- 2476 E. S. Wragge, "Tulla Beauty" (2647), far. 21st July, 1923, bred by exhibitor, s Tulla Duke (2339), d Beremegad Jeannie (2340).
- 2477 J. H. Thorburn, "Oatlands Clarice" (3218), far. 9th December, 1924, bred by exhibitor, s Oatlands High Jinks (2286), d Oatlands Daisy (1001).
- 2478 Dookie Agricultural College, "Rosedale Rachael" (2617), far. 3rd January, 1923, bred by J. J. Baker, s Winlaton Dandy (1865), d Rosedale Rosetta (1977).
- 2479 Dookie Agricultural College, "Dookie Lucy" (3056), far. 24th April, 1924, bred by exhibitor, s Rosedale Paymaster (2621), d Dookie Belle (2429).
- 2480 H. J. Fox, "Landsdale Pet" (3193), far. 17th July, 1924, bred by exhibitor, s Whitehaired Boy (2174), d Drayton Belle (2596).
- 2481 H. J. Fox, "Glenfield Queen" (3158), far. 25th February, 1925, bred by H. Fox, s Whitehaired Boy (2174), d Rosedale Isa (2173).
- 2482 Henry Fox, "Rosedale Isa" (2173), far. 1st August, 1921, bred by J. J. Baker, s Preston Peter (1751), d Rosedale Isabel (1629).
- 2483 Henry Fox, "Glenfield Rose" (3157), far. 25th February, 1925, bred by exhibitor, s Whitehaired Boy (2174), d Rosedale Isa (2173).
- 2484 J. J. Baker, "Rosedale Pop" (2619), far. 28th June, 1922, bred by exhibitor, s Winlaton Dandy (1865), d Rosedale Rosetta (1977).

SPORTING GOODS.
For Every Sport and Game—
McEWAN'S CATALOGUE.

McPherson, Thom & Co.,

Fat and Store Stock Salesmen.
445 Collins St., Melbourne.
(opposite Scott's Hotel).

PROPERTY BUYERS—Our wide connection enables us to suit all requirements. Inspection of our Lists Invited.

YORKSHIRES.

183

- 2485 Ralph Joyce, "Kyabram Choice" (2465), far. 30th November, 1922, bred by exhibitor, s Drayton's Chief (1897), d Rupertswood Queen (1981).
2486 Ralph Joyce, "Kyabram Westeria" (2758), far. 18th October, 1923, bred by J. Winterbottom, s Westeria Ned (1776), d Westeria Elsie (2032).

CLASS.

416. SOW, under 15 months and over 9 months old—Prizes—£4; £2; £1. Entry fee 14/-, Members 8/-.
2487 J. H. Thorburn, "Oatlands Betty" (3442), far. 10th July, 1925, bred by exhibitor, s Winlaton Waterdale (2590), d Oatlands Enid (2740).
2488 Dookie Agricultural College, "Dookie Aileen" (3650), 23rd September, 1925, bred by exhibitor, s Rosedale Paymaster (2621), d Dookie Chorus (2146).
2489 J. J. Baker, "Rosedale Poppy" (3664), far. 21st October, 1925, bred by exhibitor, s Kyabram Emperor (3084), d Rosedale Pop (2619).
2490 J. J. Baker, "Rosedale Goldie" (3665), far. 21st October, 1925, bred by exhibitor, s Kyabram Emperor (3084), d Rosedale Pop (2619).
2491 Ralph Joyce, "Kyabram Chosen" (3616), far. 2nd July, 1925, bred by exhibitor, s Kyabram Sydney (2232), d Kyabram Choice (2465).
2492 Ralph Joyce, "Kyabram Joanesse" (3605), far. 20th July, 1925, bred by exhibitor, s Hawthorn Sultan (imp.) (2589) [N.B. 38,741], d Joan (2119).
2493 George H. Smith, "Bonnie Vera" (3676), far. 26th August, 1925, bred by exhibitor, s Bonnie Jeff (2749), d Rosedale Deb (2845).
2494 George H. Smith, "Bonnie Ida" (3677), far. 26th August, 1925, bred by exhibitor, s Bonnie Jeff (2749), d Rosedale Deb (2845).
2495 A. Fixter, "Avonview Lena" (3639), far. 3rd December, 1925, bred by A. Fixter, Junr., s Kyabram Reliable (3045), d Kyabram Blossom (2963).

CLASS.

417. SOW, over 4 months and not over 9 months old—Prizes—£4; £2; £1. Entry fee 14/-, Members 8/-.
2496 E. S. Wragge, "Tulla Topsy" (3642), far. 3rd March, 1926, bred by exhibitor, s Lonsdale Lovely Banks (2565), d Beremegad Jeannie (2340).
2497 E. S. Wragge, "Tulla Lila" (3643), far. 3rd March, 1926, bred by exhibitor, s Lonsdale Lovely Banks (2565), d Beremegad Jeannie (2340).
2498 J. H. Thorburn, "Oatlands Fussy" (3597), far. 25th January, 1926, bred by exhibitor, s Oatlands Joseph (3215), d Oatlands Enid (2740).
2499 Dookie Agricultural College, "Dookie Sheila" (3651), far. 20th January, 1926, bred by exhibitor, s Rosedale Paymaster (2621), d Dookie Radiant (2562).
2500 Dookie Agricultural College, "Dookie Primrose" (3653), far. 22nd February, 1926, bred by exhibitor, s Rosedale Paymaster (2621), d Dookie Belle (2429).
2501 H. J. Fox, "Landsdale Roma" (3634), far. 20th December, 1925, bred by exhibitor, s Camp Hill Jonathan (3191), d Landsdale Pet (3193).
2502 H. J. Fox, "Landsdale Mona" (3635), far. 20th December, 1925, bred by exhibitor, s Camp Hill Jonathan (3191), d Landsdale Pet (3193).
2503 Henry Fox, "Landsdale May" (3632), far. 20th December, 1925, bred by H. J. Fox, s Camp Hill Jonathan (3191), d Landsdale Pet (3193).
2504 Henry Fox, "Landsdale June" (3633), far. 20th December, 1925, bred by H. J. Fox, s Camp Hill Jonathan (3191), d Landsdale Pet (3193).

JAMES McEWAN & CO. PTY. LTD.

McEWAN'S,

119-125 ELIZABETH STREET, MELBOURNE.

THE YORKSHIRE INSURANCE Co. Ltd.

THE LEADING LIVE STOCK Co. in the World.

Full particulars apply at Office on Show Grounds, or 26 QUEEN ST.

184

YORKSHIRES.

- 2505 James Smith, "Camp Hill Daphne" (3528), far. 23rd January, 1926, bred by exhibitor, s Strathardle Jonathan (2324), d Fulham Fancy 2nd (2875).
- 2506 James Smith, "Camp Hill Beauty" (3529), far. 17th January, 1926, bred by exhibitor, s Strathardle Jonathan (2324), d Conron Lady (2896).
- 2507 J. J. Baker, "Rosedale Trixie" (3662), far. 19th March, 1926, bred by exhibitor, s Kyabram Emperor (3084), d Rosedale Lady (2237).
- 2508 J. J. Baker, "Rosedale Bon" (3663), far. 19th March, 1926, bred by exhibitor, s Kyabram Emperor (3084), d Rosedale Lady (2237).
- 2509 Ralph Joyce, "Kyabram Restive" (3626), far. 22nd January, 1926, bred by exhibitor, s Hawthorn Sultan (imp.) (2589) [N.B. 38,741], d Kyabram Choice (2465).
- 2510 Ralph Joyce, "Kyabram Fanny" (3629), far. 25th January, 1926, bred by exhibitor, s Kyabram Harborlight (2961), d Kyabram Fredricka (3467).
- 2511 George H. Smith, "Bonnie Jenny" (3680), far. 18th March, 1926, bred by exhibitor, s Bonnie Jeff (2749), d Rosedale Deb (2845).
- 2512 George H. Smith, "Bonnie Jeanette" (3681), far. 18th March, 1926, bred by exhibitor, s Bonnie Jeff (2749), d Rosedale Deb (2845).

CLASS.

418. SOW, 4 months old and under—Prizes—£3; £2; £1. Entry fee 10/-. Members 7/-.
- 2513 J. H. Thorburn, "Oatlands Freeda" (L.R.), far. 26th May, 1926, bred by exhibitor, s Camp Hill Joe (3441), d Oatlands Clarice (3218).
- 2514 H. J. Fox, "Landsdale Tot" (L.R.), far. 28th July, 1926, bred by exhibitor, s Landsdale Rover (3637), d Landsdale Pet (3193).
- 2515 J. J. Baker, "Rosedale Prim" (L.R.), far. 22nd May, 1926, bred by exhibitor, s Kyabram Emperor (3084), d Rosedale Pop (2619).
- 2516 J. J. Baker, "Rosedale Dove" (L.R.), far. 22nd May, 1926, bred by exhibitor, s Kyabram Emperor (3084), d Rosedale Pop (2619).
- 2517 Ralph Joyce, "Kyabram Marietta" (L.R.), far. 1st July, 1926, bred by exhibitor, s Kyabram Agar (3168), d Kyabram Harriet (3180).
- 2518 Ralph Joyce, "Kyabram Maria" (L.R.), far. 1st July, 1926, bred by exhibitor, s Kyabram Agar (3168), d Kyabram Harriet (3180).

CLASS.

419. *YORKSHIRE SWINE SWEEPSTAKES.—A sweepstake of 10/- each (to be paid at date of general entry for Show), for boar and two sows, any age, bred by exhibitor. The best group to receive one-half of the stake; the second best one-third; and the third best, one-sixth. Competition in this class is limited to swine entered in the ordinary classes.
- Prizes: £1/5/-, 16/8, 8/4.

- 2519 E. S. Wragge.
- 2520 Dookie Agricultural College.
- 2521 H. J. Fox.
- 2522 J. J. Baker.
- 2523 Ralph Joyce.

CLASS.

420. *GROUP PRIZE (Special), boar and two of his male progeny, any age. £5 (presented by Mr. R. Joyce), Competition in this class is limited to swine entered in the ordinary classes. Entry fee 10/-.
- 2524 E. S. Wragge.
- 2525 J. H. Thorburn.
- 2526 Dookie Agricultural College.
- 2527 H. J. Fox.
- 2528 James Smith.
- 2529 J. J. Baker.
- 2530 Ralph Joyce.

THE YORKSHIRE INSURANCE Co. Ltd.

THE LEADING LIVE STOCK Co. in the World.

Full particulars apply at Office on Show Grounds, or 26 QUEEN ST.

THE YORKSHIRE INSURANCE Co. Ltd.

THE LEADING LIVE STOCK Co. in the World.

Full particulars apply at Office on Show Grounds, or 26 QUEEN ST.

YORKSHIRES.

185

CLASS.

421. *GROUP PRIZE (Special), sow and two of her female progeny, any age. £5 (presented by Mr. R. Joyce). Competition in this class is limited to swine entered in the ordinary classes. Entry fee 10/-.

2531 J. H. Thorburn.
2532 H. J. Fox.
2533 J. J. Baker.
2534 Ralph Joyce.

Special Ribbons will be presented by the Australian Stud Pig Breeders' Society for the best Yorkshire Boar, and the best Yorkshire Sow exhibited.

CHAMPION PRIZES OF AUSTRALIA.

YORKSHIRE BOAR, any age—Government Certificate, Society's Rosette.

RESERVE CHAMPION YORKSHIRE BOAR—Society's Rosette.

YORKSHIRE SOW, any age—Government Certificate, Society's Rosette.

RESERVE CHAMPION YORKSHIRE SOW—Society's Rosette.

LARGE YORKSHIRES.

Judge: A. F. GRAY, Esq.

Steward: D. RHIND, Esq.

CLASS.

422. BOAR, 15 months old or over—Prizes—£2; £1; Card. Entry fee 8/-, Members 5/-.

2535 T. C. Read, "Bianca Bill" (3377), far. 23rd June, 1922, bred by E. Zelman, s Bourne Bar None 135th (imp.) (N.B. 28,839), d Bianca Bonny (2409).
2536 Trevor Harvey, "Gladesville Prince" (3391), far. 1st December, 1924, bred by Gladesville Hospital, s King Charles 3rd (2157), d Gladesville Lady 2nd (2975).
2537 C. F. Guthridge, "Weraroa King John 6th" (imp. from N.Z.) (28 N.Z.), far. 20th November, 1924, bred by Weraroa Experiment Farm (N.Z.), s Towgood Bar-None 12th (imp.) [N.B. 42,555] (3 N.Z.), d Towgood Diana 3rd (imp.) [N.B. 109,634] (2 N.Z.).

CLASS.

423. BOAR, under 15 months old—Prizes—£2; £1; Card. Entry fee 8/-, Members 5/-.

2538 T. C. Read, "Somerset Ferryman" (270), far. 8th March, 1926, bred by exhibitor, s Somerset Bill (216), d Somerset Queen (214).
2539 T. C. Read, "Somerset Jock" (271), far. 8th March, 1926, bred by exhibitor, s Somerset Bill (216), d Somerset Queen (214).
2540 Hester Bros., "Somerset Bourne" (243), far. 1st September, 1925, bred by T. C. Read, s Bianca Bill (3377), d Somerset Verbena (3379).
2541 Trevor Harvey, "Jerseyholm Prince 6th" (276), far. 31st January, 1926, bred by exhibitor, s Gladesville Prince (3391), d Gladesville Baroness (3392).
2542 Trevor Harvey, "Dominion Towgood Export" (imp. from N.Z.) (280), far. 12th November, 1925, bred by Ruakura Farm of Instruction (N.Z.), s Towgood Bar-None 12th (imp.) [N.B. 42,555] (3 N.Z.), d Towgood Lily 7th (imp.) [N.B. 109,662] (1 N.Z.).
2543 H. L. Webb, "Bianca Bobs 2nd" (261), far. 2nd March, 1926, bred by R. A. Guthridge, s Bianca Bobs (219), d Bianca Bonny 6th (3372).

THE YORKSHIRE INSURANCE Co. Ltd.

THE LEADING LIVE STOCK Co. in the World

Full particulars apply at Office on Show Grounds, or 26 QUEEN ST.

**FOR BETTER VALUES AND FINER
ASSORTMENTS, ask for
McEWAN'S CATALOGUE (Post Free).**

186

LARGE YORKSHIRES.

CLASS.

424. SOW, 15 months old or over—Prizes—£2; £1; Card. Entry fee 8/-. Members 5/-.
- 2544 T. C. Read, "Somerset Queen" (214), far. 3rd March, 1925, bred by exhibitor, s Bianca Bill (3377), d Aston Maid (3378).
- 2545 T. C. Read, "Somerset Lass" (3389), far. 3rd March, 1925, bred by exhibitor, s Bianca Banner (2991), d Somerset Verbena (3379).
- 2546 T. M. Noble and Son, "Gladesville Gem" (217), far. 25th December, 1924, bred by Gladesville Hospital, s Bianca Barone (2410), d Gladesville Lady (1925).
- 2547 Trevor Harvey, "Gladesville Baroness" (3392), far. 21st June, 1924, bred by Gladesville Hospital, s Bianca Barone (2410), d Gladesville Lady (1925).
- 2548 C. F. Guthridge, "Bianca Southern Maid 3rd" (2691), far. 2nd June, 1923, bred by R. A. Guthridge, s Bourne Bar-None 135th (imp.) [N.B. 28,839], d Dookie Carolina (1763).
- 2549 C. F. Guthridge, "Bianca Bonny 5th" (3371), far. 4th October, 1924, bred by R. A. Guthridge, s Bourne Bar-None 135th (imp.) [N.B. 28,839], d Bianca Bonny (2409).

CLASS.

425. SOW, under 15 months old—Prizes—£2; £1; Card. Entry fee 8/-. Members 5/-.
- 2550 T. C. Read "Somerset Maid" (268), far. 29th March, 1926, bred by exhibitor, s Bianca Bill (3377), d Somerset Lass (3389).
- 2551 T. C. Read, "Somerset Lilly" (269), far. 29th March, 1926, bred by exhibitor, s Bianca Bill (3377), d Somerset Lass (3389).
- 2552 T. M. Noble and Son, "Finchley Favorite" (257), far. 27th December, 1925, bred by exhibitors, s Bianca Barone (2410), d Gladesville Ruby (218).
- 2553 T. M. Noble and Son, "Finchley Promise" (259), far. 2nd January, 1926, bred by exhibitors, s King Charles 3rd (2157), d Gladesville Gem (217).
- 2554 Trevor Harvey, "Jerseyholm Baroness 2nd" (250), far. 13th July, 1925, bred by exhibitor, s King Charles 3rd (2157), d Gladesville Baroness (3392).
- 2555 Trevor Harvey, "Jerseyholm Baroness 5th" (277), far. 31st January, 1926, bred by exhibitor, s Gladesville Prince (3391), d Gladesville Baroness (3392).
- 2556 C. F. Guthridge, "Bianca Maid 15th" (226), far. 18th September, 1925, bred by R. A. Guthridge, s Bianca Bruno (2989), d Bianca Southern Maid (2689).
- 2557 C. F. Guthridge, "Bianca Beechy 11th" (241), far. 1st October, 1925, bred by R. A. Guthridge, s Bianca Bruno (2989), d Bianca Beechy 2nd (3356).

CLASS.

426. SOW, over 12 months old (suckling her own litter of not less than 6 pigs, which must have been farrowed between 8th July and 9th August, 1926). Sire of litter and date of farrowing of litter must be stated on entry form—Prizes—£5; £2; £1. Entry fee 14/-. Members 8/-.
- 2558 T. C. Read, "Somerset Beauty" (3387), far. 3rd March, 1925, bred by exhibitor, s Bianca Banner (2991), d Somerset Verbena (3379), litter far. 2nd August, 1926, s of litter Bianca Bill (3377).
- 2559 T. C. Read, "Somerset Rose" (3388), far. 3rd March, 1925, bred by exhibitor, s Bianca Banner (2991), d Somerset Verbena (3379), litter far. 2nd August, 1926, s of litter Bianca Bill (3377).
- 2560 T. M. Noble and Son, "Gladesville Ruby" (218), far. 1st December, 1924, bred by Gladesville Hospital, s King Charles 3rd (2157), d Gladesville Lady 2nd (2975), litter far. 22nd July, 1926, s of litter Bianca Brutus (3352).

Special Ribbons will be presented by the Australian Stud Pig Breeders' Society for the Best Large Yorkshire Boar and the Best Large Yorkshire Sow if not less than three exhibitors compete.

THE YORKSHIRE INSURANCE Co. Ltd.

THE LEADING LIVE STOCK Co. in the World

Full particulars apply at Office on Show Grounds, or 26 QUEEN ST.

JAMES McEWAN & CO. PTY. LTD.
McEWAN'S,
119-125 ELIZABETH STREET, MELBOURNE.

187

BRITISH LARGE BLACKS.

Judge: A. F. GRAY, Esq.

Steward: . RHIND, Esq.

CLASS.

427. BOAR, 15 months old or over—Prizes—£2; £1; Card. Entry fee 8/-, Members 5/-.

2561 H. N. H. Callcott, "Haseley President" (imp.) [B. 211 L.B.P.S.] (64), far. 7th March, 1925, bred by Capt. W. Bruce (England), s Docking Monarch [23,455 L.B.P.S.], d Haseley Primrose 2nd [77,540 L.B.P.S.].

2562 W. H. Barker, "Bendigo Pride" (29), far. 16th August, 1923, bred by exhibitor, s Treveglos Pride [25,563 L.B.P.S.], d Swardeston Moselle (imp.) (23) [100,184 L.B.P.S.].

CLASS

428. BOAR, under 15 months old—Prizes—£2; £1; Card. Entry fee 8/-, Members 5/-.

2563 A. F. Kosh, "Wattle Sambo" (74), far. 3rd January, 1926, bred by H. N. H. Callcott, s Haseley Knight [A. 509 L.B.P.S.], d Haseley Geranium (imp.) (65) [113,634 L.B.P.S.].

2564 W. E. Barker, Junr., "Beverly Hero" (84), far. 15th August, 1925, bred by exhibitor, s Bendigo Pride (29), d Swardeston Devote (imp.) (25).

2565 W. H. Barker, "Wattle Horatius" (66), far. 3rd January, 1926, bred by H. N. H. Callcott, s Haseley Knight [A. 509 L.B.P.S.], d Haseley Geranium (imp.) (65) [113,634 L.B.P.S.].

2566 W. H. Barker, "Bendigo Donald" (85), far. 1st March, 1926, bred by exhibitor, s Beverly Eros (36), d Bendigo Rosebud 2nd (52).

CLASS.

429. SOW, 15 months old or over—Prizes—£2; £1; Card. Entry fee 8/-, Members 5/-.

2567 W. E. Barker, Junr., "Beverly Girl" (34), far. 24th August, 1923, bred by exhibitor, s Theberton Dutchman [21,391 L.B.P.S.], d Henham Queen Bess 5th (imp.) (26) [101,704 L.B.P.S.].

2568 H. N. H. Callcott, "Bendigo Helen" (45), far. 11th July, 1924, bred by W. H. Barker, s Bendigo Sportsman (27), d Bendigo Moselle 1st (30).

2569 W. H. Barker, "Bendigo Moselle 1st" (30), far. 16th August, 1923, bred by exhibitor, s Treveglos Pride [25,563 L.B.P.S.], d Swardeston Moselle (imp.) (23) [100,184 L.B.P.S.].

CLASS.

430. SOW, under 15 months old—Prizes £2; £1; Card. Entry fee 8/-, Members 5/-.

2570 H. N. H. Callcott, "Wattle Geranium" (imp. in dam) (81), far. 3rd January, 1926, bred by exhibitor, s Haseley Knight [A. 509 L.B.P.S.], d Haseley Geranium (imp.) (65) [113,634 L.B.P.S.].

2571 H. N. H. Callcott, "Wattle Lassie" (imp. in dam) (80), far. 3rd January, 1926, bred by exhibitor, s Haseley Knight [A. 509 L.B.P.S.], d Haseley Geranium (imp.) (65) [113,634 L.B.P.S.].

2572 W. H. Barker, "Bendigo Rosebud 6th" (87), far. 8th September, 1925, bred by exhibitor, s Beverly Eros (36), d Bendigo Rosebud 3rd (53).

CLASS.

431. SOW, over 12 months old (suckling her own litter of not less than 6 pigs, which must have been farrowed between 8th July and 9th August, 1926). Sire of litter and date of farrowing of litter must be stated on entry form—Prizes—£5; £2; £1. Entry fee 14/-, Members 8/-.

2573 W. E. Barker, Junr., "Beverly Sunshine" (50), far. 29th October, 1924, bred by exhibitor, s Bendigo Pride (29), d Swardeston Devote (imp.) (25), litter far. 8th July, 1926, s of litter Beverly Boy (33).

THE YORKSHIRE INSURANCE Co. Ltd.

THE LEADING LIVE STOCK Co. in the World.

Full particulars apply at Office on Show Grounds, or 26 QUEEN ST.

SEPPELT'S FAMOUS WINES.

188

BRITISH LARGE BLACKS.

- 2574 H. N. H. Calcott, "Haseley Geranium" (imp.) (65) [113,634 L.B.P.S.], far. 21st January, 1923, bred by Capt. W. Bruce (England), s Hornton President [22,987 L.B.P.S.], d Haseley Lilac 2nd [77,620 L.B.P.S.], litter far. 8th August, 1926, s of litter Haseley President (imp.) (64).
- 2575 W. H. Barker, "Bendigo Countess" (40), far. 11th July, 1924, bred by exhibitor, s Bendigo Sportsman (27), d Bendigo Moselle 1st (30), litter far. 6th August, 1926, s of litter Beverly Boy (33).

Special Ribbons will be presented by the Australian Stud Pig Breeders' Society for the Best British Large Black Boar and the Best British Large Black Sow if not less than three exhibitors compete.

GLOUCESTERSHIRE OLD SPOTS.

Judge: A. F. GRAY, Esq.

Steward: D. RHIND, Esq.

CLASS.

432. BOAR, 15 months old or over—Prizes—£2; £1; Card. Entry fee 8/-. Members 5/-.
- 2576 Russell and Johnston, "Sparrowycke Diver" (imp.) (32) [G.O.S.S., 5165], far. 17th February, 1923, bred by C. Mead (England), s Dorset Diver [G.O.S.S., 4401], d Dorset Lobelia [G.O.S.S., 9915].
- 2577 A. E. Ball, "Field House Traveller" (imp.) [G.O.S.S., 5168], far. 7th March, 1923, bred by Hon. G. W. Hewitt (England), s Somborne Archer [G.O.S.S., 4997], d Longstock Sweetbrier [G.O.S.S., 10,489].
- 2578 W. A. Russell, "Breachin Pride" (41), far. 20th November, 1924, bred by Russell and Johnston, s Oakland's Nut (imp.) [G.O.S.S., 5172], d Lillycombe Pearl (imp.) (34) [G.O.S.S., 17,059].

CLASS.

433. BOAR, under 15 months old—Prizes—£2; £1; Card. Entry fee 8/-. Members 5/-.
- 2579 Trenery Bros., "Glenleigh Hero" (80), far. 26th August, 1925, bred by F. Beard, s Charterhouse Boy (21), d Nashes Blossom (imp.) [G.O.S.S., 17,087].
- 2580 C. Tucker, "Homelea Ted" (101), far. 17th November, 1925, bred by exhibitor, s Charterhouse Earl (74), d Homelea Flower (72).
- 2581 C. Tucker, "Homelea Bill" (100), far. 21st November, 1925, bred by exhibitor, s Charterhouse Earl (74), d Homelea Blossom (70).
- 2582 Russell and Johnston, "Breachin Tomboy" (95), far. 28th June, 1925, bred by exhibitors, s Sparrowycke Diver (imp.) (32) [G.O.S.S., 5165], d Lillycombe Pearl (imp.) (34) [G.O.S.S., 17,059].
- 2583 Russell and Johnston, "Breachin Topping" (93), far. 15th January, 1926, bred by exhibitors, s Sparrowycke Diver (imp.) (32) [G.O.S.S., 5165], d Lillycombe Pearl (imp.) (34) [G.O.S.S., 17,059].
- 2584 A. E. Ball, "Charterhouse Rufus" (105), far. 30th April, 1926, bred by exhibitor, s Clapcote Monarch (imp.) [G.O.S.S., 5160], d Charterhouse Hoppy (69).
- 2585 A. E. Ball, "Charterhouse Saracen" (104), far. 30th April, 1926, bred by exhibitor, s Clapcote Monarch (imp.) [G.O.S.S., 5160], d Charterhouse Hoppy (69).

CLASS.

434. SOW, 15 months old or over—Prizes—£2; £1; Card. Entry fee 8/-. Members 5/-.
- 2586 C. Tucker, "Charterhouse Betty" (54), far. January, 1924, bred by A. E. Ball, s Clapcote Monarch (imp.) [G.O.S.S., 5160], d Nashes Blossom 11th (imp.) [G.O.S.S., 17,087].
- 2587 Russell and Johnston, "Holmwood Colonia" (imp.) (33) [G.O.S.S., 17,083], far. 12th February, 1923, bred by S. H. Badock (England), s Holmwood Dauntless [G.O.S.S., 4275], d Ashton Clementine [G.O.S.S., 7140].
- 2588 A. E. Ball, "Kitesnest Sylvia 4th" (imp.) [G.O.S.S., 17,069], far. 15th February, 1923, bred by F. H. Rea (England), s Kitesnest Conqueror 2nd [G.O.S.S., 4768], d Kitesnest Sylvia 2nd [G.O.S.S., 14,082].

THE YORKSHIRE INSURANCE Co. Ltd.

THE LEADING LIVE STOCK Co. in the World.

Full particulars apply at Office on Show Grounds, or 26 QUEEN ST.

CHATEAU TANUNDA BRANDY.

GLOUCESTERSHIRE OLD SPOTS

189

CLASS.

- 435.** SOW, under 15 months old—Prizes—£2; £1; Card. Entry fee 8/-, Members 5/-.
- 2589 C. Tucker, "Homelea Rose" (99), far. 19th November, 1925, bred by exhibitor, s Charterhouse Earl (74), d Homelea Bloom (71).
- 2590 C. Tucker, "Homelea Priestess" (98), far. 1st March, 1926, bred by exhibitor, s Charterhouse Tulre (51), d Charterhouse Priestess (52).
- 2591 Russell and Johnston, "Breachin Swanee" (96), far. 28th June, 1925, bred by exhibitors, s Sparrowycke Diver (imp.) (32) [G.O.S.S., 5165], d Lillycombe Pearl (imp.) (34) [G.O.S.S., 17,059].
- 2592 Russell and Johnston, "Breachin Colonial" (97), far. 16th November, 1925, bred by exhibitors, s Sparrowycke Diver (imp.) (32) [G.O.S.S., 5165], d Holmwood Colonia (imp.) (33) [G.O.S.S., 17,083].
- 2593 A. E. Ball, "Charterhouse Fancy 1st" (102), far. 8th May, 1926, bred by exhibitor, s Field House Traveller [G.O.S.S., 5168], d Kimberley Jill 2nd (imp.) [G.O.S.S., 17,073].
- 2594 A. E. Ball, "Charterhouse Fancy 2nd" (103), far. 8th May, 1926, bred by exhibitor, s Field House Traveller [G.O.S.S., 5168], d Kimberley Jill 2nd (imp.) [G.O.S.S., 17,073].

CLASS.

- 436.** SOW, over twelve months old (suckling her own litter of not less than 6 pigs, which must have been farrowed between 8th July and 9th August, 1926). Sire of litter and date of farrowing of litter must be stated on entry form—Prizes—£5; £2; £1. Entry fee 14/-. Members 8/-.
- No Entry.

Special Ribbons will be presented by the Australian Stud Pig Breeders' Society for the Best Gloucestershire Old Spot Boar and the Best Gloucestershire Old Spot Sow if not less than three exhibitors compete.

TAMWORTH.

Judge: A. F. GRAY, Esq.

Steward: D. RHIND, Esq.

CLASS.

- 437.** BOAR, 15 months old or over—Prizes £2; £1; Card. Entry fee 8/-, Members 5/-.
- 2595 T. E. Garry, "Springdale The Hawk" (611 N.Z.), far. 3rd February, 1925, bred by Bowen and Wilson (N.Z.), s Tawera Sandy 2nd (266 N.Z.), d Springdale Eveline (290 N.Z.).
- 2596 G. J. Butler, "Veradale Robin" (699), far. 22nd February, 1925, bred by exhibitor, s Knowle Melbourne (imp.) (312), d Old Gold Linda (355).
- 2597 G. J. Butler, "Veradale Wallace" (700), far. 22nd February, 1925, bred by exhibitor, s Knowle Melbourne (imp.) (312), d Old Gold Linda (355).

CLASS.

- 438.** BOAR, under 15 months old—Prizes—£2; £1; Card. Entry fee 8/-, Members 5/-.
- 2598 T. E. Garry, "Collinda Speculate" (671), far. 25th March, 1926, bred by exhibitor, s Springdale The Hawk (611 N.Z.), d Collinda Starlight (482).
- 2599 T. E. Garry, "Collinda Goldfield" (664), far. 10th February, 1926, bred by exhibitor, s Orara Goldfield (563), d Orara Princess (566).
- 2600 A. Bowman, "Cooraminta Bruce" (684), far. 11th September, 1925, bred by exhibitor, s Brucevale Royal (318), d Winburndale Empress (319).
- 2601 A. Bowman, "Cooraminta Royal" (681), far. 11th March, 1926, bred by exhibitor, s Brucevale Royal (318), d Winburndale Empress (319).
- 2602 J. B. Connolly, "Derwent Tassie" (L.R.), far. 16th May, 1926, bred by exhibitor, s Derwent Dusty (552), d Orara Susan (395).

THE YORKSHIRE INSURANCE Co. Ltd.

THE LEADING LIVE STOCK Co. in the World.

Full particulars apply at Office on Show Grounds, or 26 QUEEN ST.

THE YORKSHIRE INSURANCE Co. Ltd.
THE LEADING LIVE STOCK Co. in the World.
Full particulars apply at Office on Show Grounds, or 26 QUEEN ST.

190

TAMWORTHES.

CLASS.

- 2603 J. B. Connolly, "Derwent Tammie" (L.R.), far. 16th May, 1926, bred by exhibitor, s Derwent Dusty (552), d Orara Susan (395).
 2604 A. H. Dowie, "Balcairn Red Star" (690), far. 29th April, 1926, bred by A. F. Dowie, s Veradale Star (588), d Springdale Miss Hastings (612 N.Z.H.B.).
 2605 A. H. Dowie, "Balcairn Sun" (689), far. 29th April, 1926, bred by A. F. Dowie, s Veradale Star (588), d Springdale Miss Hastings (612 N.Z.H.B.).
 2606 A. F. Dowie, "Balcairn Star" (692), far. 29th April, 1926, bred by exhibitor, s Veradale Star (588), d Springdale Miss Hastings (612 N.Z.H.B.).
 2607 A. F. Dowie, "Balcairn Red" (691), far. 29th April, 1926, bred by exhibitor, s Veradale Star (588), d Springdale Miss Hastings (612 N.Z.H.B.).
 2608 G. J. Butler, "Veradale Willy" (698), far. 14th August, 1925, bred by exhibitor, s Knowle Melbourne (imp.) (312), d Old Gold Linda (355).
 2609 G. J. Butler, "Veradale Dandy" (696), far. 15th February, 1926, bred by exhibitor, s Knowle Melbourne (imp.) (312), d Old Gold Linda (355).

CLASS.

439. SOW, 15 months old or over—Prizes—£2; £1; Card. Entry fee 8/-, Members 5/-.
- 2610 E. V. Harley, "Hawkesbury Rosie" (504), far. 8th March, 1925, bred by Hawkesbury Agricultural College, s Hawkesbury Curate (494), d Hawkesbury Macqueen 3rd (385).
 2611 T. E. Garry, "Old Gold Moneymaker" (416), far. 16th January, 1922, bred by G. A. Wheildon, s Golden Ned (93), d Golden Queen (149).
 2612 J. B. Connolly, "Derwent Dustcap" (540), far. 27th February, 1925, bred by exhibitor, s Orara Captain (386), d Orara Gold Dust (352).

CLASS.

440. SOW, under 15 months old—Prizes—£2; £1; Card. Entry fee 8/-, Members 5/-.
- 2613 T. E. Garry, "Orara Empress" (565), far. 16th August, 1925, bred by C. J. Frank, s Orara Goldstream (251), d Orara Spec (394).
 2614 T. E. Garry, "Collinda Cashier" (686), far. 4th February, 1926, bred by exhibitor, s Springdale The Hawk (611 N.Z.), d Old Gold Moneymaker (416).
 2615 A. Bowman, "Cooraminta Winnie" (682), far. 11th March, 1926, bred by exhibitor, s Brucevale Royal (318), d Winburndale Empress (319).
 2616 A. Bowman, "Cooraminta Duchess" (683), far. 11th March, 1926, bred by exhibitor, s Brucedale Royal (318), d Winburndale Empress (319).
 2617 A. H. Dowie, "Balcairn Venus" (693), far. 29th April, 1926, bred by A. F. Dowie, s Veradale Star (588), d Springdale Miss Hastings (612 N.Z.H.B.).
 2618 A. F. Dowie, "Balcairn Stella" (695), far. 29th April, 1926, bred by exhibitor, s Veradale Star (588), d Springdale Miss Hastings (612 N.Z.H.B.).
 2619 A. F. Dowie, "Balcairn Starette" (694), far. 29th April, 1926, bred by exhibitor, s Veradale Star (588), d Springdale Miss Hastings (612 N.Z.H.B.).
 2620 G. J. Butler, "Veradale Dolly" (697), far. 15th February, 1926, bred by exhibitor, s Knowle Melbourne (imp.) (312), d Old Gold Linda (355).
 2621 G. J. Butler, "Veradale Dulcie" (701), far. 15th February, 1926, bred by exhibitor, s Knowle Melbourne (312), d Old Gold Linda (355).

THE YORKSHIRE INSURANCE Co. Ltd.
THE LEADING LIVE STOCK Co. in the World.
Full particulars apply at Office on Show Grounds, or 26 QUEEN ST.

THE YORKSHIRE INSURANCE Co. Ltd.
THE LEADING LIVE STOCK Co. in the World.
Full particulars apply at Office on Show Grounds, or 26 QUEEN ST.

TAMWORTHS.

191

CLASS.

441. SOW, over 12 months old (suckling her own litter of not less than 6 pigs, which must have been farrowed between 8th July and 9th August, 1926). Sire of litter and date of farrowing of litter must be stated on entry form—Prizes—£5; £2; £1. Entry fee 14/-. Members 8/-.

2622 T. E. Garry, "Orara Princess" (566), far. 23rd March, 1925, bred by C. J. Frank, s Orara Goldstream (251), d Orara Queen (257), litter far. 14th July, 1926, s of litter Springdale The Hawk (611 N.Z.).

2623 G. J. Butler, "Old Gold Linda" (355), far. 12th April, 1921, bred by G. A. Wheildon, s Golden Ned (93), d Golden Queen (149), litter far. 24th July, 1926, s of litter Knowle Melbourne (imp.) (312).

Special Ribbons will be presented by the Australian Stud Pig Breeders' Society for the Best Tamworth Boar and the Best Tamworth Sow if not less than three exhibitors compete.

POLAND CHINAS

CLASS

442. BOAR, 15 months old or over—Prizes—£2; £1; Card. Entry fee 8/-. Members 5/-.

No Entry.

CLASS.

443. BOAR, under 15 months old—Prizes—£2; £1; Card. Entry fee 8/-. Members 5/-.

No Entry.

CLASS.

444. SOW, 15 months old or over—Prizes—£2; £1; Card. Entry fee 8/-. Members 5/-.

No Entry.

CLASS.

445. SOW, under 15 months old—Prizes—£2; £1; Card. Entry fee 8/-. Members 5/-.

No Entry.

CLASS.

446. SOW, over 12 months old (suckling her own litter of not less than 6 pigs, which must have been farrowed between 8th July and 9th August, 1926). Sire of litter and date of farrowing of litter must be stated on entry form—Prizes—£5; £2; £1. Entry fee 14/-. Members 8/-.

No Entry.

Special Ribbons will be presented by the Australian Stud Pig Breeders' Society for the Best Poland China Boar and the Best Poland China Sow if not less than three exhibitors compete.

DUROC JERSEYS.

CLASS.

447. BOAR, 15 months old or over—Prizes—£2; £1; Card. Entry fee 8/-. Members 5/-.

No Entry.

CLASS.

448. BOAR, under 15 months old—Prizes—£2; £1; Card. Entry fee 8/-. Members 5/-.

No Entry.

THE YORKSHIRE INSURANCE Co. Ltd.
THE LEADING LIVE STOCK Co. in the World.
Full particulars apply at Office on Show Grounds, or 26 QUEEN ST.

THE YORKSHIRE INSURANCE Co. Ltd.

THE LEADING LIVE STOCK Co. in the World.

Full particulars apply at Office on Show Grounds, or 26 QUEEN ST.

192

DUROC JERSEYS.

CLASS.

449. SOW, 15 months old or over—Prizes—£2; £1; Card. Entry fee 8/-, Members 5/-.

No Entry.

CLASS.

450. SOW, under 15 months old—Prizes—£2; £1; Card. Entry fee 8/-, Members 5/-.

No Entry.

CLASS.

451. SOW, over twelve months old (suckling her own litter of not less than 6 pigs, which must have been farrowed between 8th July and 9th August, 1926). Sire of litter and date of farrowing of litter must be stated on entry form—Prizes—£5; £2; £1. Entry fee 14/-, Members 8/-.

No Entry.

Special Ribbons will be presented by the Australian Stud Pig Breeders' Society for the Best Duroc Jersey Boar and the Best Duroc Jersey Sow if not less than three exhibitors compete.

BACON AND PORK PIGS.

AND CARCASE COMPETITIONS.

Judge: J. MEIKLEJOHN, Esq.

Stewards: R. T. ARCHER, Esq.
A. J. GILL, Esq.

CLASS.

452. *TWO PURE BRED BACONERS (between 180 and 220 lbs. live weight) (Special)—Prizes—£10; £5; (donated by The Australian Stud Pig Breeders' Society, Victorian Branch). Entry fee £1/5/-, Members 14/-.

- 2624 Harrison Allez (Large Yorkshires), far. 28th February, 1926, bred by exhibitor, s Bianca Boy (284), d Somerset Beatrice (212).
- 2625 J. H. Thorburn (Middle Yorkshires), far. 25th January, 1926, bred by exhibitor, s Oatlands Joseph (3215), d Oatlands Enid (2740).
- 2626 G. A. Bedwell (Berkshires), far. 10th March, 1926, bred by exhibitor, s Bylands Tasman (5838), d Brentwood Rene (6889).
- 2627 C. Tucker (Gloucestershire Old Spots), far. 1st March, 1926, bred by exhibitor, s Charterhouse Tulre (53), d Charterhouse Priestess (52).
- 2628 J. Stewart (Berkshires), far. 3rd February, 1926, bred by exhibitor, s Korowai Chris (4525), d Korowai Nancy (6806).
- 2629 Russell and Johnston (Gloucestershire Old Spots), far. 15th January, 1926, bred by exhibitors, s Sparrowycke Diver (imp.) (32) [G.O.S.S., 5165], d Lillycombe Pearl (imp.) (34) [G.O.S.S., 17,059].
- 2630 Russell and Johnston (Gloucestershire Old Spots), far. 11th February, 1926, bred by exhibitors, s Sparrowycke Diver (imp.) (32) [G.O.S.S., 5165], d Brechin Faith (38).
- 2631 H. N. H. Callcott (British Large Blacks), far. 25th February, 1926, bred by exhibitor, s Bendigo Hammer (43), d Bendigo Mabel (44).
- 2632 Ralph Joyce (Middle Yorkshires), far. 12th March, 1926, bred by exhibitor, s Kyabram Reliable (3045), d Kyabram Juliet (2917).
- 2633 Mrs. R. Lennie (Berkshires), far. 5th April, 1926, bred by exhibitor, s Wilcannia Special (3709), d Wilcannia Opal (5879).
- 2634 G. J. Butler (Tamworths), far. 3rd April, 1926, bred by exhibitor, s Hawkesbury Mack (495), d Veradale Queen (420).
- 2635 Trevor Harvey (Large Yorkshires), far. 6th April, 1926, bred by exhibitor, s Gladesville Prince (3391), d Gladesville Beauty (3394).
- 2636 Trevor Harvey (Large Yorkshires), far. 6th April, 1926, bred by exhibitor, s Gladesville Prince (3391), d Gladesville Beauty (3394).

GILBEY'S

FINEST IMPORTED

DRY GIN

THE YORKSHIRE INSURANCE Co. Ltd.

THE LEADING LIVE STOCK Co. in the World.

Full particulars apply at Office on Show Grounds, or 26 QUEEN ST.

BACON AND PORK PIGS.

193

CLASS.

453. *TWO PURE BRED PORKERS (between 90 and 135 lbs. live weight) (Special)—Prizes—£10; £5; (donated by The Australian Stud Pig Breeders' Society, Victorian Branch). Entry fee £1/5/-, Members 14/-.
- 2637 J. H. Thorburn (Middle Yorkshires), far. 26th May, 1926, bred by exhibitor, s Camp Hill Joe (3441), d Oatlands Clarice (3218).
- 2638 Robert Mills (Berkshires), far. 25th June, 1926, bred by exhibitor, s Kelburn Captain (7035), d Caralulup Cherryplum (7236).
- 2639 Ralph Joyce (Middle Yorkshires), far. 10th April, 1926, bred by exhibitor, s Kyabram Reliable (3045), d Kyabram Crocus (3188).
- 2640 R. Goodman (Berkshires), far. 22nd May, 1926, bred by exhibitor, s Kilmany King (5949), d Kilmany Belle (7238).
- 2641 Mrs. R. Lennie (Berkshires), far. 22nd April, 1926, bred by exhibitor, s Wilcannia Special (3709), d Wilcannia Dimple (6768).

Conditions (Classes 452 and 453.)

Sows are eligible for entry in these classes.

Pigs will be weighed previous to judging, and these weights, together with dates of farrowing, will be displayed on pens during the Show.

All exhibits must be from litters notified in accordance with the Rules of the Australian Stud Pig Breeders' Society. A maximum of 50 points will be awarded by the judge, whilst the pigs are alive, after which they will be slaughtered under supervision of the judge, at a Bacon Factory and a maximum of 50 points will be awarded after the slaughter. A detailed account will be kept and published of the live and dressed weight of each exhibit, together with all particulars of weight of offal, appearance and quality of carcase and value per lb. at ruling rates.

The Prizes will be awarded to the exhibits that gain the most points in the two judgments, and will be the property of the exhibitors.

NOTE.—No Sows or Boars are to be entered in the three following classes (454 to 456) as Baconers or Porkers, and if found to be penned, must be removed by the exhibitor, failing which he and his stock will be disqualified, and these disqualified pigs will NOT be allowed to be sold on the Grounds.

CLASS.

454. PEN OF 4 BACON BARROW PIGS, bred by exhibitor, live weights to be between 180 and 220 lbs. (any breed)—Prizes—£3; £2; Card. Entry fee, 10/-, Members 7/.

2642 C. Tucker.

CLASS.

455. PEN OF 4 PORK BARROW PIGS, bred by exhibitor, live weights to be between 90 and 135 lbs. (any breed)—Prizes—£2; £1; Card. Entry fee 8/-, Members 5/-.
- No Entry.

CLASS.

456. PEN OF 4 CROSSBRED PORK BARROW PIGS, bred by exhibitor, live weights to be between 90 and 135 lbs. (cross between two pure breeds), cross to be stated on entry form—Prizes—£2; £1; Card. Entry fee 8/-, Members 5/-.
- No Entry.

GILBEY'S AND TONIC WATER DRY GIN

MEGGITT'S LINSEED MEAL

The Egg-Producer.

194

POULTRY.

Section 41—Poultry.

Steward-in-Chief: G. DWYER, Esq.

LEGHORNS, SPANISH, ANDALUSIANS, MINORCAS, AND
SICILIAN BUTTERCUPS.

Judge: S. LUKEIS, Esq.

Steward: F. E. CLIFF, Esq.

LIGHT BREEDS (other than Leghorns, Spanish, Andalusians,
Minorcas, and Sicilian Buttercups).

Judge: F. D'HELIN, Esq.

Steward: F. UMBERS, Esq.

MALAYS AND INDIAN GAME.

Judge: S. HAYMES, Esq.

Steward: W. J. HORNIDGE, Esq.

GAME (other than Indian) AND BANTAMS.

Judge: C. W. DICKENS, Esq.

Steward: A. GROVES, Esq.

WYANDOTTES.

Judge: T. HARDING, Esq.

Steward: A. E. T. PAYNE, Esq.

ORPINGTONS.

Judge: P. BRIGGS, Esq.

Steward: Lt.-Col. J. W. MAXWELL-CARROLL.

RHODE ISLANDS AND LANGSHANS.

Judge: H. STUTTERD, Esq.

Steward: J. B. BREWER, Esq.

HEAVY BREEDS (other than Wyandottes, Orpingtons, Rhode
Islands, and Langshans).

Judge: W. H. FRANKLIN, Esq.

Steward: T. J. MCGALLIARD, Esq.

LIGHT UTILITY POULTRY.

Judge: G. McDONNELL, Esq.

Steward: R. DE C. TALBOT, Esq.

HEAVY UTILITY POULTRY.

Judge: J. E. BRADLEY, Esq.

Steward: E. A. ELLIOTT, Esq.

DUCKS, GEESE, AND TURKEYS.

Judge: P. E. FURNESS, Esq.

Steward: T. V. COWAN, Esq.

EXPORT POULTRY AND SQUABS.

Judge: R. HART, Esq.

Steward: H. DELAHEY, Esq.

Entry Fee: Members, 3/-; Non-Members, 4/-.

Prizes in all classes other than those in which the amounts are specifically stated are:—First prize, 15/-; second prize, 5/-; third prize, card.

NOTE.—Poultry will be received and penned, fed and attended to, re-cooped and despatched, free of charge to exhibitors, subject to the provisions of Regulations 43 and 45.

For the convenience of exhibitors, the office will be open for the reception of entries till 9 p.m. on Thursday and Friday evenings, 12th and 13th August, 1926.

NOTE.—Grand Champion Certificates will be awarded at this Show.

Special attention is directed to the Classes for Fresh Eggs. See Classes 1379 to 1381.

Poultry MUST be penned before 9 p.m., Tuesday, 21st September, but, in order to avoid disappointments, exhibitors are advised to despatch their birds so that they will arrive as early as possible on that day.

Poultry arriving at Spencer-street Railway Station at or before 5.55 p.m. on Tuesday, 21st September, will be conveyed by special train to the Show Grounds Siding at Flemington.

POTATOES

JOHN F. GOULDING, 515 Collins Street.
Top prices realised for consignments. Daily
market advice on application.

MEGGITT'S Compressed Linseed

Compound Cake or Meal for Poultry

POULTRY.

195

Selling prices of all Poultry exhibits may be displayed on coops.

Cards will be supplied free on application to the Poultry Superintendent.

NOTE.—When forwarding poultry by rail, exhibitors are particularly requested to mark clearly in each compartment of the coop the exhibit number of the bird that was sent therein, so that the same arrangement of birds may be made for the return journey.

Tags bearing the pen numbers will be forwarded to exhibitors, together with entry tickets. These tags must be securely fastened to the legs of the birds in accordance with the exhibit numbers on the entry tickets.

RULES.

1. Cockerel, Pullet, Young Drake or Young Duck shall mean a bird hatched on or after 1st July in previous year.

2. Labels and despatch slips will be sent for each pen, when the exhibitor is not a resident of Melbourne or suburbs, on the reverse side of the labels exhibitors will be required to write their names, addresses, and instructions for the return journey. Country and Interstate exhibitors must inform the Secretary by post or telegram, of the despatch of their exhibits, giving all particulars, in order that arrangements may be made for receiving them. Several birds may be sent in one hamper or box if it be properly divided, and pen numbers attached to each division. When the exhibitor resides in or near Melbourne, "Entry Tickets" only will be sent, the corresponding numbers being affixed to the exhibition pens by the Society.

3. The greatest care will be taken of the exhibits; but the Society will not be responsible for any accident, mistake, loss, or damage from whatever cause arising, the exhibits being at the sole risk of the Exhibitor. In case of the death of any exhibit, the same shall be certified by the Veterinary Surgeon, or his deputy.

4. Birds wearing leg bands or rings, other than those attached outside the Commonwealth, will be disqualified from receiving a prize.

5. Birds that have been tampered with or improperly dealt with in any way shall be disqualified, and entry fees paid therefor shall be forfeited. The Exhibitor shall also be liable to disqualification, and, if a member, to expulsion from the Society.

Grand Championship Government Certificates will be awarded for Poultry as under:—

1. Light breeds (bantams excepted), best bird, any age or sex.
2. Heavy breeds, best bird, any age or sex.
3. Best Duck or Drake.
4. Best Pair of Birds (pure bred or cross), adapted for export.

SPECIAL REGULATIONS.

1. No certificate will be granted in any one of the above classes unless there are at least (6) competitors.

2. Any bird having previously been awarded a Government gold medal or champion certificate is not eligible to compete again.

3. Competition will be confined to birds which are the property of, and have been bred by the competitor.

4. Societies under whose auspices the certificates are awarded shall obtain and forward to the Director of Agriculture, when apply-

GRAIN STORAGE

JOHN F. GOULDING, 515 Collins Street,
has commodious stores for all grain at
Arden Street. No cartage charges.

MEGGITT'S LINSEED MEAL

The Egg-Producer.

196

POULTRY.

ing for the certificates to be prepared, statutory declarations from the exhibitors that the winning bird has not previously won a Government gold medal or champion certificate, and that the exhibitor is the breeder, as required in condition (3) above.

5. The bird winning the certificate in any class shall, immediately upon such award being made, have two holes punched in the inside web of the left foot. The markings shall be done by or under the supervision of the judge (in the presence of a member of the Committee of the Society) of the Section in which the award is made, who shall not certify to such award unless and until such marking has been carried out.

6. The Department will supply to the Secretary of the Society a punch for use by the judge. This punch must be returned by registered post to the Director of Agriculture immediately after the Show.

Champion Ribbons and Cards will be awarded for the best bird in each of the following subdivisions:—

Leghorn

Minorca

Ancona

Hamburg

Indian Game or Malay

Game, other than Indian

Bantam

Wyandotte

Orpington

Rhode Island

Plymouth Rock

Langshan

Duck or Drake

Turkey

Bronze Medals, presented by the Victorian Poultry and Kennel Club, will be awarded for the:—

- (1) Best Farmer's Trio.
- (2) Best Game or Bantam.
- (3) Best Duck or Goose.

Illuminated Certificates, presented by the Victorian Poultry Association, will be awarded for the—

- (1) Best Bird in the Heavy Breed Classes.
- (2) Best Bird in the Light Breed Classes.

FARMERS' TRIOS.

Entry Fee: Members, 3/-; Non-Members, 4/-.

CLASS

457. LEGHORNS (white) Cock or Cockerel and Pair of Hens, or Pullets—Prizes—£1; 10/-; 5/-.

2643 A. McNaughton.

2644 S. C. Trewenack.

2645 W. C. Fricker.

2646 V. F. Webb.

2647 A. T. Ward.

2648 A. Angus.

2649 A. L. Nichol.

2650 Mrs. G. Bambrook.

458. LEGHORNS (any other color), Cock or Cockerel and Pair of Hens or Pullets—Prizes—£1; 10/-; 5/-.

2651 T. R. Pearce and Son.

2652 A. L. Nichol.

2652 G. Warmbrun, Senr.

2654 Herbert Phair.

459. HAMBURGS, Cock or Cockerel and Pair of Hens or Pullets—Prizes—£1; 10/-; 5/-.

2655 T. R. Pearce and Son.

2656 T. R. Pearce and Son.

2657 T. R. Pearce and Son.

2658 A. L. Nichol.

2659 G. E. Mock.

McPherson, Thom & Co.,

Fat and Store Stock Salesmen,
445 Collins St., Melbourne.
(opposite Scott's Hotel).

PROPERTY BUYERS—Our wide connection enables us to suit all requirements. Inspection of our Lists Invited.

"The Car."

Published Fifth of Each Month.

All Newsagents.

Price—6d., or 6/- per year (post free).

"The Women and the Home."

Of Special Interest to Women.

Published Monthly.

All Newsagents.

Price—6d., or 6/- per year (post free).

"The Home Gardener."

Published First of Each Month.

All Newsagents.

Price—4d., or 4/- per year (post free).

"Victorian Poultry Journal."

(Established Ten Years.)

Published First of Each Month.

All Newsagents.

Price—6d., or 6/- per year (post free).

"Chestnuts and Cream."

It's a Real Laugh from Beginning to End. 1/- Posted to Your Door. It contains 64 Pages of "Funny" Stories, and is WORTH A QUID.

Victorian Poultry and Kennel Club's Book—the
"Standard Breeds of Poultry."

Price—1/6.

"Poultry Culture."

64 Pages. 2/- per Copy.

Any of the above can be obtained from

MITCHELL & CASEY

PTY. LTD.,

Proprietors, Printers and Publishers,

23-25 TATTERSALL'S LANE, MELBOURNE.

THE YORKSHIRE INSURANCE Co. Ltd.

THE LEADING LIVE STOCK Co. in the World.

Full particulars apply at Office on Show Grounds, or 26 QUEEN ST.

198

POULTRY.

CLASS.

460. MINORCAS, Cock or Cockerel and Pair of Hens or Pullets—
Prizes—£1; 10/-; 5/-.
2660 P. McMahon. 2662 J. W. Shopland.
2661 S. C. Trewenack. 2663 W. Tyzack.
461. ANDALUSIANS, Cock or Cockerel and Pair of Hens or Pullets—
Prizes—£1; 10/-; 5/-.
2664 A. Ahpee. 2665 A. L. Nichol.
462. ANCONAS, Cock or Cockerel and Pair of Hens or Pullets—
Prizes—£1; 10/-; 5/-.
2666 A. L. Nichol. 2668 G. Petterd.
2667 A. L. Nichol. 2669 W. M. Mitchell.
463. GAME (Indian). Cock or Cockerel and Pair of Hens or Pullets—
Prizes—£1; 10/-; 5/-.
2670 Ballarat Poultry Farm. 2673 James Hobbs.
2671 W. J. Symonds. 2674 Percy Pearse.
2672 Miss Nancy Hall.
464. GAME (Old English), Cock or Cockerel and Pair of Hens or
Pullets—Prizes—£1; 10/-; 5/-.
2675 James H. Archibald. 2678 A. Wills.
2676 W. Allaway. 2679 A. Wills.
2677 J. S. Woods.
465. WYANDOTTES (silver), Cock or Cockerel and Pair of Hens or
Pullets—Prizes—£1; 10/-; 5/-.
2680 Ballarat Poultry Farm. 2682 Rohlks Kalgurli Stud.
2681 Ballarat Poultry Farm. 2683 T. R. Pearce and Son.
466. WYANDOTTES (golden), Cock or Cockerel and Pair of Hens or
Pullets—Prizes—£1; 10/-; 5/-.
2684 Ralph Mitchell. 2686 T. R. Pearce and Son.
2685 J. A. Coxon. 2687 James Hobbs.
467. WYANDOTTES (white), Cock or Cockerel and Pair of Hens or
Pullets—Prizes—£1; 10/-; 5/-.
2688 P. Fitzpatrick. 2690 J. Odgers.
2689 G. E. Mock.
468. ORPINGTONS (single comb, black), Cock or Cockerel and Pair
of Hens or Pullets—Prizes—£1; 10/-; 5/-.
2691 A. W. Goodwin. 2696 Rohlks Kalgurli Stud.
2692 R. Farrin Webb. 2697 P. J. Tamo.
2693 Charles Stewart. 2698 V. F. Webb.
2694 Ballarat Poultry Farm. 2699 V. F. Webb.
2695 Rohlks Kalgurli Stud.
469. ORPINGTONS (single comb, buff), Cock or Cockerel and Pair of
Hens or Pullets—Prizes—£1; 10/-; 5/-.
2700 P. Fitzpatrick. 2703 G. Margrett.
2701 R. R. Cochran. 2704 E. F. Marshall.
2702 Ballarat Poultry Farm. 2705 W. Tyzack.
470. ORPINGTONS (white), Cock or Cockerel and Pair of Hens or
Pullets—Prizes—£1; 10/-; 5/-.
2706 Miss C. C. Currie. 2708 Rohlks Kalgurli Stud.
2707 H. A. Bartlett and Sons.
471. RHODE ISLAND RED, Cock or Cockerel and Pair of Hens or
Pullets—Prizes—£1; 10/-; 5/-.
2709 R. Farrin Webb. 2712 Mrs. A. F. Thomas.
2710 H. Dibbs. 2713 F. J. Clarke.
2711 Ballarat Poultry Farm. 2714 Mrs. Maud Davidson.

GILBEY'S

FOR HEALTH

DRY
GIN

THE YORKSHIRE INSURANCE Co. Ltd.

THE LEADING LIVE STOCK Co. in the World.

Full particulars apply at Office on Show Grounds, or 26 QUEEN ST.

POULTRY.

199

CLASS.

472. SUSSEX, Cock or Cockerel and Pair of Hens or Pullets—Prizes—£1; 10/-; 5/-.

2715 F. Rudduck.	2719 R. Farrin Webb.
2716 H. A. Bartlett and Sons.	2720 George Dair.
2717 Mrs. V. F. Webb.	2721 W. Tyzack.
2718 Mrs. V. F. Webb.	

473. PLYMOUTH ROCK (barred), Cock or Cockerel and Pair of Hens or Pullets—Prizes—£1; 10/-; 5/-.

2722 James Orr.	2725 Ballarat Poultry Farm.
2723 A. W. Goodwin.	2726 J. A. Hunt.
2724 A. Ahpee.	

474. PLYMOUTH ROCK (white), Cock or Cockerel and Pair of Hens or Pullets—Prizes—£1; 10/-; 5/-.

2727 Ballarat Poultry Farm.

475. CHINESE LANGSHANS, Cock or Cockerel and Pair of Hens or Pullets—Prizes—£1; 10/-; 5/-.

2728 A. L. Nichol.

476. ANY OTHER PURE BREED OR VARIETY, Cock or Cockerel and Pair of Hens or Pullets (state breed or variety on entry form)—Prizes—£1; 10/-; 5/-.

2729 H. Leversha (Silver Grey Dorkings).	2731 R. Clulow (Campines).
2730 A. L. Nichol (Silver Grey Dorkings).	2732 E. S. Tatterson (Silkies).
	2733 W. J. Bartlett (British Game).

477. DRAKE AND PAIR OF DUCKS (Muscovy)—Prizes, £1; 10/-; 5/-.

2734 Mrs. S. A. Johnson.	2735 A. L. Nichol.
--------------------------	--------------------

478. DRAKE AND PAIR OF DUCKS (white, other than Muscovy or Indian Runner)—Prizes—£1; 10/-; 5/-.

2736 James H. Archibald.	2737 A. L. Nichol.
--------------------------	--------------------

479. DRAKE AND PAIR OF DUCKS (Indian Runner)—Prizes—£1; 10/-; 5/-.

2738 L. V. Tyzack.	2739 R. H. Marriott.
--------------------	----------------------

480. DRAKE AND PAIR OF DUCKS (any other pure bred variety), state breed or variety on entry form—Prizes—£1; 10/-; 5/-.

2740 A. L. Nichol (Rouen).	2742 C. F. Barnes (Rouen).
2741 W. J. Symonds (Rouen).	

No trio to exceed £4/4/- in value; selling price to be stated on entry form, and displayed on cage. Trios may be claimed at the price stated by any person (except owner or his agents) on application to the Poultry Superintendent.

481. LEGHORN (white), Cock—Prizes—£1; 10/-; 5/-.

2743 A. J. Murray.	2748 G. Brookes.
2744 A. W. Goodwin.	2749 W. Harvey.
2745 S. C. Trewenack.	2750 C. W. Dickins.
2746 S. C. Trewenack.	2751 A. T. Ward.
2747 A. C. Mayfield.	

482. LEGHORN (white), Hen—Prizes—£1; 10/-; 5/-.

2752 John Beavis and Son.	2757 A. T. Ward.
2753 P. Matheson.	2758 W. J. Roberts.
2754 A. W. Goodwin.	2759 A. C. Mayfield.
2755 A. W. Goodwin.	2760 E. F. Marshall.
2756 S. C. Trewenack.	2761 G. Hay and Son.

GILBEY'S

A PREVENTION AND A CURE

DRY GIN

The Colonial Mutual Fire Insurance Coy. Ltd.

OFFICE AT
SHOW GROUND

405-7 COLLINS STREET
Fire, Live Stock, and Agricultural Risks

200

POULTRY.

CLASS

483. LEGHORN (white), Cockerel—Prizes—£1; 10/-; 5/-,
2762 Mrs. R. Morris. 2767 John Chidzey.
2763 S. C. Trewenack. 2768 W. J. Roberts.
2764 S. C. Trewenack. 2769 A. C. Mayfield.
2765 W. Harvey. 2770 E. F. Marshall.
2766 O. H. Taylor.
484. LEGHORN (white), Pullet—Prizes—£1; 10/-; 5/-.
2771 A. W. Goodwin. 2777 A. Angus.
2772 A. W. Goodwin. 2778 Leslie J. Abbott.
2773 A. W. Goodwin. 2779 John Chidzey.
2774 S. C. Trewenack. 2780 W. J. Roberts.
2775 G. Brookes. 2781 A. C. Mayfield.
2776 W. Harvey.
485. LEGHORN (brown), Cock—Prizes—£1; 10/-; 5/-.
2782 W. C. Fricker. 2784 T. R. Pearce and Son.
2783 John Walker.
486. LEGHORN (brown), Hen—Prizes—£1; 10/-; 5/-.
2785 James Shepherd. 2789 J. A. Wise.
2786 James Shepherd. 2790 J. A. Wise.
2787 W. C. Fricker. 2791 J. A. Wise.
2788 W. C. Fricker. 2792 G. Warmbrun, Senr.
487. LEGHORN (brown), Cockerel—Prizes—£1; 10/-; 5/-.
2793 Beever and Jeeves. 2797 John Walker.
2794 G. Brookes. 2798 G. E. Brown.
2795 G. Brookes. 2799 T. R. Pearce and Son.
2796 W. C. Fricker. 2800 F. Taylor.
488. LEGHORN (brown), Pullet—Prizes—£1; 10/-; 5/-.
2801 James Shepherd. 2805 W. C. Fricker.
2802 James Shepherd. 2806 J. A. Wise.
2803 W. C. Fricker. 2807 J. A. Wise.
2804 W. C. Fricker. 2808 J. A. Wise.
489. LEGHORNS (brown), Breeding Trio (mated to produce exhibition Cockerels)—Prizes—£1; 10/-; 5/-.
2809 William Cocking. 2811 G. F. Warmbrun, Junr.
2810 W. C. Fricker.
490. LEGHORNS (brown), Breeding Trio (mated to produce exhibition Pullets)—Prizes—£1; 10/-; 5/-.
2812 W. C. Fricker. 2814 Herbert Phair.
2813 G. Warmbrun, Senr.
491. LEGHORN (blue), Cock or Cockerel.
2815 J. W. Shopland. 2817 J. W. Shopland.
2816 J. W. Shopland. 2818 J. W. Shopland.
492. LEGHORN (blue), Hen or Pullet.
2819 J. W. Shopland. 2821 J. W. Shopland.
2820 J. W. Shopland.
493. LEGHORN (black), Cock or Cockerel.
2822 C. A. Akeroyd. 2824 F. Taylor.
2823 Mrs. J. W. Hawkins.
494. LEGHORN (black), Hen or Pullet.
2825 C. A. Akeroyd. 2827 Mrs. J. W. Hawkins.
2826 C. A. Akeroyd. 2828 F. Taylor.
495. LEGHORN (buff), Cock or Cockerel.
2829 C. T. Browne. 2830 C. T. Browne.
496. LEGHORN (buff), Hen or Pullet.
2831 C. T. Browne. 2832 C. T. Browne.

Eyesight Carefully Tested,

ALFRED NOTT, Optician.

Established and Only Address—145 Collins Street (corner Russell St.)

The Colonial Mutual Fire Insurance Coy. Ltd.

OFFICE AT
SHOW GROUND

405-7 COLLINS STREET
Fire, Live Stock, and Agricultural Risks

POULTRY.

201

CLASS.

- | | |
|--|-------------------------|
| 497. LEGHORN (any other variety), Cock or Cockerel. | |
| 2833 E. F. Marshall. | 2834 E. F. Marshall. |
| 498. LEGHORN (any other variety), Hen or Pullet. | |
| No Entry. | |
| 499. SPANISH, Cock. | |
| 2835 W. Johnston. | 2836 W. Johnston. |
| 500. SPANISH, Hen. | |
| 2837 W. Johnston. | 2838 W. Johnston. |
| 501. SPANISH, Cockerel—Prizes £1; 10/-; 5/-. | |
| 2839 W. Johnston. | 2841 Rev. G. H. Devlin. |
| 2840 W. Johnston. | 2842 Rev. G. H. Devlin. |
| 502. SPANISH, Pullet—Prizes—£1; 10/-; 5/-. | |
| 2843 W. Johnston. | 2846 Rev. G. H. Devlin. |
| 2844 W. Johnston. | 2847 Rev. G. H. Devlin. |
| 2845 Miss L. Coomber. | |
| 503. MINORCA (black), Cock. | |
| 2848 S. C. Trewenack. | 2850 J. W. Shopland. |
| 2849 John Walker. | 2851 J. W. Shopland. |
| 504. MINORCA (black), Hen. | |
| 2852 P. McMahon. | 2856 J. W. Shopland. |
| 2853 S. C. Trewenack. | 2857 W. J. Bartlett. |
| 2854 S. C. Trewenack. | 2858 C. H. Mathews. |
| 2855 Joseph H. Vale. | |
| 505. MINORCA (black), Cockerel—Prizes—£1; 10/-; 5/-. | |
| 2859 P. McMahon. | 2863 John Walker. |
| 2860 S. C. Trewenack. | 2864 J. McCallum. |
| 2861 S. C. Trewenack. | 2865 W. J. Bartlett. |
| 2862 W. Govan. | 2866 C. H. Mathews. |
| 506. MINORCA (black), Pullet—Prizes—£1; 10/-; 5/-. | |
| 2867 H. J. Richmond. | 2872 W. Govan. |
| 2868 H. J. Richmond. | 2873 John Walker. |
| 2869 P. McMahon. | 2874 W. J. Bartlett. |
| 2870 S. C. Trewenack. | 2875 C. H. Mathews. |
| 2871 George Harvey. | |
| 507. ANDALUSIAN, Cock. | |
| 2876 A. Ahpee. | 2877 T. C. Cortous. |
| 508. ANDALUSIAN, Hen. | |
| 2878 A. Ahpee. | 2880 T. C. Cortous. |
| 2879 A. Ahpee. | |
| 509. ANDALUSIAN, Cockerel. | |
| 2881 H. Ness. | 2883 A. Ahpee. |
| 2882 A. Ahpee. | 2884 T. C. Cortous. |
| 510. ANDALUSIAN, Pullet. | |
| 2885 George Harvey. | 2888 T. C. Cortous. |
| 2886 A. Ahpee. | 2889 T. C. Cortous. |
| 2887 A. Ahpee. | |
| 511. ANCONA, Cock. | |
| 2890 G. E. Andrew. | 2893 W. M. Mitchell. |
| 2891 G. E. Andrew. | 2894 W. M. Mitchell. |
| 2892 G. Petterd. | |
| 512. ANCONA, Hen. | |
| 2895 Mrs. J. Elcoat. | 2898 W. M. Mitchell. |
| 2896 G. E. Andrew. | 2899 W. M. Mitchell. |
| 2897 G. E. Andrew. | |

ALFRED NOTT,
Optician.

Long Established and Only Address—
145 COLLINS STREET
(corner of Russell Street)

The "Crypto" Lens

Reading and Distance all in one piece.
Invisibly joined.

ALFRED NOTT,

Long Established and Only Address

145 COLLINS STREET (cr. of Russell St.)

202

POULTRY.

CLASS

513. ANCONA, Cockerel—Prizes—£1; 10/-; 5/-.
2900 G. E. Andrew. 2901 G. E. Andrew.
514. ANCONA, Pullet—Prizes—£1; 10/-; 5/-.
2902 Mrs. J. Elcoat. 2905 W. M. Mitchell.
2903 G. E. Andrew. 2906 W. M. Mitchell.
2904 G. E. Andrew. 2907 W. M. Mitchell.
515. CAMPINE, Cock or Cockerel.
No Entry.
516. CAMPINE, Hen or Pullet.
2908 R. Clulow.
517. HAMBURG (black), Cock.
2909 A. R. Davison. 2912 T. R. Pearce and Son.
2910 A. W. Goodwin. 2913 Clark, King and Co. Pty.
2911 A. W. Goodwin. Ltd.
518. HAMBURG (black), Hen.
2914 A. R. Davison. 2917 Clark, King and Co. Pty.
2915 A. W. Goodwin. Ltd.
2916 A. W. Goodwin.
519. HAMBURG (black), Cockerel—Prizes—£1; 10/-; 5/-.
2918 J. H. McKinnis. 2921 A. W. Goodwin.
2919 A. R. Davison. 2922 T. R. Pearce and Son.
2920 A. R. Davison. 2923 T. R. Pearce and Son.
520. HAMBURG (black), Pullet—Prizes—£1; 10/-; 5/-.
2924 J. H. McKinnis. 2928 H. Dibbs.
2925 A. R. Davison. 2929 T. R. Pearce and Son.
2926 A. W. Goodwin. 2930 Clark, King and Co. Pty.
2927 A. W. Goodwin. Ltd.
2930 A. Clarke, King and Co. Pty.
Ltd.
521. HAMBURG (any color, spangled), Cock.
2931 Rev. G. H. Devlin. 2933 T. R. Pearce and Son.
2932 T. R. Pearce and Son. 2934 G. E. Mock.
522. HAMBURG (any color, spangled), Hen.
2935 A. R. Davison. 2939 T. R. Pearce and Son.
2936 A. Angus. 2940 T. R. Pearce and Son.
2937 Rev. G. H. Devlin. 2941 G. E. Mock.
2938 T. R. Pearce and Son.
523. HAMBURG (any color, spangled), Cockerel—Prizes—£1; 10/-; 5/-.
2942 A. R. Davison. 2945 T. R. Pearce and Son.
2943 A. R. Davison. 2946 T. R. Pearce and Son.
2944 T. R. Pearce and Son. 2947 G. E. Mock.
524. HAMBURG (any color, spangled), Pullet—Prizes—£1; 10/-; 5/-.
2948 A. R. Davison. 2953 A. G. Hook.
2949 A. R. Davison. 2954 A. G. Hook.
2950 A. Angus. 2955 Douglas W. Haney.
2951 Rev. G. H. Devlin. 2956 G. E. Mock.
2952 T. R. Pearce and Son.
525. HAMBURG (any color, pencilled), Cock.
2957 Thomas Bowyer. 2959 T. R. Pearce and Son.
2958 Miss I. O'Brien. 2960 T. R. Pearce and Son.
526. HAMBURG (any color, pencilled), Hen.
2961 Thomas Bowyer. 2963 T. R. Pearce and Son.
2962 Miss I. O'Brien. 2964 T. R. Pearce and Son.
527. HAMBURG (any color, pencilled), Cockerel.
2965 Miss I. O'Brien. 2967 T. R. Pearce and Son.
2966 Miss I. O'Brien. 2968 T. R. Pearce and Son.

GILBEY'S

A NECESSITY
IN THE HOME

DRY
GIN

ALFRED NOTT for Up-to-date Rimless Spectacles and Eyeglasses

Only Address—145 COLLINS ST. (corner Russell St.)

POULTRY.

203

CLASS.

- | | |
|--|----------------------------|
| 528. HAMBURG (any color, pencilled), Pullet. | |
| 2969 Miss I. O'Brien. | 2971 T. R. Pearce and Son. |
| 2970 T. R. Pearce and Son. | 2972 W. J. Symonds. |
| 529. WHITE-CRESTED POLISH, Cock or Cockerel. | |
| 2973 D. Hart. | 2975 H. Jackson. |
| 2974 F. Rogen. | |
| 530. WHITE-CRESTED POLISH, Hen or Pullet. | |
| 2976 D. Hart. | 2980 Mrs. F. Pascoe. |
| 2977 D. Hart. | 2981 H. Jackson. |
| 2978 D. Hart. | 2982 H. Jackson. |
| 2979 F. Rogen. | |
| 531. SICILIAN BUTTERCUP, Cock or Cockerel. | |
| 2983 S. C. Handley. | 2984 C. F. Barnes. |
| 532. SICILIAN BUTTERCUP, Hen or Pullet. | |
| 2985 S. C. Handley. | 2986 C. F. Barnes. |

SPECIAL NOTE.—The members of the Victorian Poultry Fanciers' Club (Light Breeds Section) will compete for their annual trophy points in the above Classes. For further particulars, apply to Mr. A. Angus, Secretary, Fuller Street, Essendon.

- | | |
|--|-------------------------|
| 533. MALAY (any color), Cock or Cockerel. | |
| 2987 E. and F. Boyce. | |
| 534. MALAY (any color), Hen or Pullet. | |
| 2988 E. and F. Boyce. | |
| 535. INDIAN GAME, Cock. | |
| 2989 W. T. Woolcock. | 2994 W. J. Symonds. |
| 2990 W. T. Woolcock. | 2995 R. J. Jenner. |
| 2991 W. Higgs. | 2996 Percy Pearse. |
| 2992 W. Higgs. | 2997 Percy Pearse. |
| 2993 A. S. Hyndman. | |
| 536. INDIAN GAME, Hen. | |
| 2998 W. Higgs. | 3003 Miss Nancy Hall. |
| 2999 T. Milner. | 3004 Percy Pearse. |
| 3000 A. S. Hyndman. | 3005 Percy Pearse. |
| 3001 A. S. Hyndman. | 3006 Percy Pearse. |
| 3002 R. J. Jenner. | 3007 Percy Pearse. |
| 537. INDIAN GAME, Cockerel—Prizes—£1; 10/-; 5/-. | |
| 3008 Percy Pearse. | 3012 W. Higgs. |
| 3009 Percy Pearse. | 3013 W. Higgs. |
| 3010 W. Quince and Son. | 3014 T. Milner. |
| 3011 W. T. Woolcock. | 3015 J. A. Hunt. |
| 538. INDIAN GAME, Pullet—Prizes—£1; 10/-; 5/-. | |
| 3016 W. Higgs. | 3021 V. Hayes. |
| 3017 W. Higgs. | 3022 Percy Pearse. |
| 3018 W. J. Symonds. | 3023 Percy Pearse. |
| 3019 J. A. Hunt. | 3024 Percy Pearse. |
| 3020 Miss Nancy Hall. | 3025 Percy Pearse. |
| 539. GAME (Old English), Black-red, light leg, Cock. | |
| 3026 R. A. Winstanley. | 3032 S. Woods. |
| 3027 Freeman and Dean. | 3033 Sydney G. Russell. |
| 3028 G. H. Winnen. | 3034 A. Wills. |
| 3029 T. A. Wells. | 3035 A. Wills. |
| 3030 J. T. Marriott. | 3036 A. Wills. |
| 3031 J. S. Woods. | |

GILBEY'S BEST FOR COCKTAILS **DRY GIN**

204

POULTRY.

CLASS.

- | | |
|---|--------------------|
| 540. GAME (Old English), light leg, Partridge, Hen. | |
| 3037 R. A. Winstanley. | 3040 A. Wills. |
| 3038 James H. Archibald. | 3041 A. Wills. |
| 3039 J. S. Woods. | |
| 541. GAME (Old English), Black-red, light leg, Cockerel. | |
| 3042 David Newman. | 3046 J. S. Woods. |
| 3043 W. Allaway. | 3047 S. Woods. |
| 3044 W. A. Wykes. | 3048 A. Wills. |
| 3045 W. A. Wykes. | 3049 A. Wills. |
| 542. GAME (Old English), light leg, Partridge, Pullet. | |
| 3050 James H. Archibald. | 3053 S. Woods. |
| 3051 David Newman. | 3054 S. Woods. |
| 3052 T. A. Wells. | |
| 543. GAME (Old English), Black-red, willow or dark leg, Cock or Cockerel. | |
| 3055 W. Allaway. | 3056 C. P. Phelan. |
| 544. GAME (Old English), willow or dark leg, Partridge, Hen or Pullet. | |
| 3057 James H. Archibald. | 3060 C. P. Phelan. |
| 3058 C. Hunter. | 3061 C. P. Phelan. |
| 3059 E. and F. Boyce. | 3062 A. Wills. |
| 545. GAME (Old English), Duckwing, Cock. | |
| 3063 E. and F. Boyce. | 3066 A. Wills. |
| 3064 T. A. Wells. | 3067 A. Wills. |
| 3065 S. Woods. | |
| 546. GAME (Old English), Duckwing, Hen. | |
| 3068 J. S. Woods. | 3069 A. Wills. |
| 547. GAME (Old English), Duckwing, Cockerel. | |
| 3070 W. Allaway. | 3072 A. Wills. |
| 3071 A. Wills. | |
| 548. GAME (Old English), Duckwing, Pullet. | |
| 3078 W. Allaway. | |
| 549. GAME (Old English), spangled or splashed, Cock. | |
| 3074 C. Hunter. | 3077 A. Wills. |
| 3075 S. Woods. | 3078 A. Wills. |
| 3076 S. Woods. | |
| 550. GAME (Old English), spangled or splashed, Hen. | |
| 3079 C. P. Phelan. | 3082 A. Wills. |
| 3080 J. S. Woods. | 3083 A. Wills. |
| 3081 S. Woods. | |
| 551. GAME (Old English), spangled or splashed, Cockerel. | |
| 3084 S. Woods. | |
| 552. GAME (Old English), spangled or splashed, Pullet. | |
| 3085 S. Woods. | 3086 A. Wills. |
| 553. GAME (Old English), blue or blue-red, Cock. | |
| 3087 A. Wills. | |
| 554. GAME (Old English), blue or blue-red, Hen. | |
| 3088 E. and F. Boyce. | 3090 A. Wills. |
| 3089 J. S. Woods. | |
| 555. GAME (Old English), blue or blue-red, Cockerel. | |
| 3091 E. and F. Boyce. | |
| 556. GAME (Old English), blue or blue-red, Pullet. | |
| 3092 E. and F. Boyce. | 3093 A. L. Nichol. |

ALFRED NOTT for Up-to-date Rimless Spectacles and Eyeglasses.

Only Address—145 COLLINS ST. (cr. Russell St.)

The "Butterfly" Rimless Eyeglass

Almost
Invisible

ALFRED NOTT, Optician.

Our Long Established and Only Address
145 COLLINS STREET (cr. Russell St.)

POULTRY.

205

CLASS

- | | |
|--|----------------------|
| 557. GAME (Old English), brown-red or birchen, Cock or Cockerel. | |
| 3094 David Newman. | 3095 A. L. Nichol. |
| 558. GAME (Old English), brown-red or birchen, Hen or Pullet. | |
| 3096 David Newman. | 3098 A. L. Nichol. |
| 3097 E. and F. Boyce. | |
| 559. GAME (Old English), any other color, Cock. | |
| 3099 W. Allaway. | 3101 J. S. Woods. |
| 3100 A. L. Nichol. | |
| 560. GAME (Old English), any other color, Hen. | |
| 3102 E. and F. Boyce. | 3105 T. Milner. |
| 3103 A. L. Nichol. | 3106 J. S. Woods. |
| 3104 C. P. Phelan. | 3107 A. Wills. |
| 561. GAME (Old English), any other color, Cockerel. | |
| 3108 W. Allaway. | 3109 J. S. Woods. |
| 562. GAME (Old English), any other color, Pullet. | |
| 3110 A. L. Nichol. | 3112 A. Wills. |
| 3111 J. S. Woods. | |
| 563. GAME (Modern), Black-red, Cock or Cockerel. | |
| 3113 W. J. Bartlett. | 3114 A. E. McGennan. |
| 564. GAME (Modern), Black-red, Hen or Pullet. | |
| 3115 H. Dibbs. | 3118 A. E. McGennan. |
| 3116 J. J. Croker. | 3119 A. E. McGennan. |
| 3117 W. J. Bartlett. | 3120 G. O. Shepherd. |
| 565. GAME (Modern), any other color, Cock or Cockerel. | |
| 3121 J. J. Croker. | 3123 A. E. McGennan. |
| 3122 W. J. Symonds. | 3124 James Hobbs. |
| 566. GAME (Modern), any other color, Hen or Pullet. | |
| 3125 W. J. Symonds. | 3126 James Hobbs. |

SPECIAL NOTE.—The members of the Victorian Poultry Fanciers' Club (Game Breeds Section) will compete for their trophy points in the above Classes. For further particulars, apply to Mr. A. Angus, Secretary, Fuller Street, Essendon.

- | | |
|--|-------------------------|
| 567. BANTAM (Modern), Black-red, Cock. | |
| 3127 F. W. Bradley. | 3129 Cecil R. Thompson. |
| 3128 L. Robinson. | 3130 J. J. Croker. |
| 568. BANTAM (Modern), Black-red, Hen. | |
| 3131 F. W. Bradley. | 3134 Cecil R. Thompson. |
| 3132 L. Robinson. | 3135 Cecil R. Thompson. |
| 3133 Cecil R. Thompson. | 3136 A. E. McGennan. |
| 569. BANTAM (Modern), Black-red, Cockerel. | |
| 3137 Cecil R. Thompson. | 3139 Cecil R. Thompson. |
| 3138 Cecil R. Thompson. | |
| 570. BANTAM (Modern), Black-red, Pullet. | |
| 3140 F. W. Bradley. | 3144 L. Robinson. |
| 3141 F. W. Bradley. | 3145 Cecil R. Thompson. |
| 3142 F. White and Son. | 3146 Cecil R. Thompson. |
| 3143 F. White and Son. | 3147 Cecil R. Thompson. |
| 571. BANTAM (Modern), Piles, Cock or Cockerel. | |
| 3148 Freeman and Dean. | 3152 Cecil R. Thompson. |
| 3149 C. A. Conacher. | 3153 F. Taylor. |
| 3150 F. White and Son. | 3154 James Hobbs. |
| 3151 John Everett. | |

GILBEY'S

A NECESSITY
IN THE HOME

DRY GIN

Smoke **SUNDAY BEST TOBACCO,** AUSTRALIAN GROWN. 1/- PER TIN.

206

POULTRY.

CLASS.

- | | |
|--|-------------------------|
| 572. BANTAM (Modern), Piles, Hen or Pullet. | |
| 3155 F. W. Bradley. | 3158 John Everett. |
| 3156 F. White and Son. | 3159 F. Taylor. |
| 3157 F. White and Son. | |
| 573. BANTAM (Modern), any other color, Cock or Cockerel. | |
| 3160 F. White and Son. | 3161 L. Robinson. |
| 574. BANTAM (Modern), any other color, Hen or Pullet. | |
| 3162 F. W. Bradley. | 3164 J. S. Woods. |
| 3163 F. W. Bradley. | 3165 F. Taylor. |
| 575. BANTAM (Old English), Black-red, Cock. | |
| 3166 R. Dubois. | 3169 J. W. Shopland. |
| 3167 A. L. Nichol. | 3170 A. E. McGennan. |
| 3168 S. E. Whicker. | |
| 576. BANTAM (Old English), Black-red, Hen. | |
| 3171 David Newman. | 3175 S. Ainslie. |
| 3172 Master W. Rees. | 3176 A. L. Nichol. |
| 3173 Thomas Knight. | 3177 J. W. Shopland. |
| 3174 Richard Jordan. | |
| 577. BANTAM (Old English), Black-red, Cockerel. | |
| 3178 G. McCracken. | 3183 A. L. Nichol. |
| 3179 G. McCracken. | 3184 J. W. Shopland. |
| 3180 F. White and Son. | 3185 G. Hay and Son. |
| 3181 C. Hunter. | 3186 J. T. Marriott. |
| 3182 John Everett. | 3187 Mrs. Nancy Knight. |
| 578. BANTAM (Old English), Black-red, Pullet. | |
| 3188 G. McCracken. | 3190 J. W. Shopland. |
| 3189 Thomas Knight. | 3191 J. W. Shopland. |
| 579. BANTAM (Old English), Duckwing, Cock. | |
| 3192 David Newman. | 3194 Richard Jordan. |
| 3193 A. C. Stewart. | 3195 S. E. Whicker. |
| 580. BANTAM (Old English), Duckwing, Hen. | |
| 3196 David Newman. | 3198 Master W. Rees. |
| 3197 A. C. Stewart. | |
| 581. BANTAM (Old English), Duckwing, Cockerel. | |
| 3199 Master A. C. Dickson. | 3200 S. E. Whicker. |
| 582. BANTAM (Old English), Duckwing, Pullet. | |
| 3201 F. White and Son. | |
| 583. BANTAM (Old English), spangled, Cock. | |
| 3202 F. G. D'Ombraïn. | 3206 W. H. Sherrin. |
| 3203 A. W. Goodwin. | 3207 W. Bennett. |
| 3204 Richard Jordan. | 3208 J. J. Croker. |
| 3205 C. Hunter. | |
| 584. BANTAM (Old English), spangled, Hen. | |
| 3209 F. G. D'Ombraïn. | 3214 R. Dubois. |
| 3210 F. G. D'Ombraïn. | 3215 W. H. Sherrin. |
| 3211 A. W. Goodwin. | 3216 W. Bennett. |
| 3212 C. Hunter. | 3217 A. L. Nichol. |
| 3213 R. Dubois. | |
| 585. BANTAM (Old English), spangled, Cockerel. | |
| 3218 F. G. D'Ombraïn. | 3222 R. Dubois. |
| 3219 A. W. Goodwin. | 3223 R. R. Cochran. |
| 3220 G. McCracken. | 3224 F. A. Perry. |
| 3221 John Everett. | |

GILBEY'S

NEVER BE WITHOUT

DRY GIN

Smoke **SUNDAY BEST TOBACCO,**
AUSTRALIAN GROWN. 1/- PER TIN.

POULTRY.

207

CLASS.

586. BANTAM (Old English), spangled, Pullet.
 3225 F. G. D'Ombraïn. 3229 G. McCracken.
 3226 F. G. D'Ombraïn. 3230 G. McCracken.
 3227 A. W. Goodwin. 3231 C. Hunter.
 3228 G. McCracken. 3232 R. R. Cochran.
587. BANTAM (Old English), any other color, Cock or Cockerel.
 3233 Richard Jordan.
588. BANTAM (Old English), any other color, Hen or Pullet.
 3234 John Everett. 3237 Mrs. Nancy Knight.
 3235 A. L. Nichol. 3238 A. Wills.
 3236 J. J. Croker. 3239 A. Wills.
589. BANTAM (rose comb), Cock or Cockerel.
 3240 Harry Winstanley. 3244 H. Dibbs.
 3241 G. E. Andrew. 3245 R. R. Cochran.
 3242 G. E. Andrew. 3246 George Allan.
 3243 G. E. Andrew. 3247 George Allan.
590. BANTAM (rose comb), Hen or Pullet.
 3248 Harry Winstanley. 3252 G. E. Andrew.
 3249 Harry Winstanley. 3253 R. R. Cochran.
 3250 G. E. Andrew. 3254 George Allan.
 3251 G. E. Andrew.
591. BANTAM (any other variety), Cock or Cockerel.
 3255 Master A. C. Dickson. 3260 R. Clulow.
 3256 G. E. Andrew. 3261 A. E. McGennan.
 3257 G. E. Andrew. 3262 James Hobbs.
 3258 G. E. Andrew. 3263 James Hobbs.
 3259 G. A. G. Moore.
592. BANTAM (any other variety), Hen or Pullet.
 3264 Richard Jordan. 3269 R. Clulow.
 3265 Master A. C. Dickson. 3270 A. E. McGennan.
 3266 G. E. Andrew. 3271 James Hobbs.
 3267 G. E. Andrew. 3272 James Hobbs.
 3268 G. E. Andrew.
593. WYANDOTTE (golden laced), Cock.
 3273 J. A. Coxon. 3274 G. E. Brown.
594. WYANDOTTE (golden laced), Hen.
 3275 Ralph Mitchell. 3276 James Hobbs.
595. WYANDOTTE (golden laced), Cockerel—Prizes—£1; 10/-; 5/-.
 3277 J. A. Coxon. 3280 W. S. Ross.
 3278 J. A. Coxon. 3281 G. E. Brown.
 3279 J. McCallum. 3282 James Hobbs.
596. WYANDOTTE (golden laced), Pullet—Prizes—£1; 10/-; 5/-.
 3283 Ralph Mitchell. 3288 T. R. Pearce and Son.
 3284 J. A. Coxon. 3289 James Hobbs.
 3285 J. A. Coxon. 3290 James Hobbs.
 3286 W. S. Ross. 3291 James Hobbs.
 3287 G. E. Brown.
597. WYANDOTTE (silver laced), Cock—Prizes—£1; 10/-; 5/-.
 3292 C. W. Dickins. 3295 W. J. Symonds.
 3293 G. E. Andrew. 3296 A. E. McGennan.
 3294 G. E. Andrew.
598. WYANDOTTE (silver laced), Hen—Prizes—£1; 10/-; 5/-.
 3297 E. Craddock. 3301 Mrs. G. Bambrook.
 3298 G. E. Andrew. 3302 Mrs. G. Bambrook.
 3299 G. E. Andrew. 3303 Mrs. G. Bambrook.
 3300 G. E. Mock.

GILBEY'S A CURE FOR MANY ILLS **DRY GIN**

GILBEY'S

KEEPS THE DOCTOR AWAY

DRY GIN

208

POULTRY.

CLASS.

599. WYANDOTTE (silver laced), Cockerel—Prizes—£1; 10/-; 5/-.
- 3304 T. Fisher. 3307 G. E. Brown.
- 3305 G. E. Andrew. 3308 A. E. McGennan.
- 3306 G. E. Andrew.
600. WYANDOTTE (silver laced), Pullet—Prizes—£1; 10/-; 5/-.
- 3309 E. Craddock. 3312 A. E. McGennan.
- 3310 G. E. Andrew. 3313 G. E. Mock.
- 3311 G. E. Andrew.
601. WYANDOTTE (silver laced), Breeding Trio (mated to produce exhibition Cockerels)—Prizes—£1; 10/-; 5/-.
- 3314 Rohlks Kalgurli Stud.
602. WYANDOTTE (silver laced), Breeding Trio (mated to produce exhibition Pullets)—Prizes—£1; 10/-; 5/-.
- 3315 T. R. Pearce and Son.
603. WYANDOTTE (white), Cock.
- 3316 E. J. Waterland. 3322 G. E. Andrew.
- 3317 E. J. Waterland. 3323 G. E. Andrew.
- 3318 D. Harrison. 3324 C. Edwards.
- 3319 P. Fitzpatrick. 3325 Cox and Edwards.
- 3320 P. Fitzpatrick. 3326 J. Odgers.
- 3321 G. E. Andrew. 3327 J. Odgers.
604. WYANDOTTE (white), Hen.
- 3328 E. J. Waterland. 3334 C. Edwards.
- 3329 E. J. Waterland. 3335 Cox and Edwards.
- 3330 P. Fitzpatrick. 3336 G. E. Mock.
- 3331 P. Fitzpatrick. 3337 J. Odgers.
- 3332 G. E. Andrew. 3338 J. Odgers.
- 3333 G. E. Andrew.
605. WYANDOTTE (white), Cockerel—Prizes—£1; 10/-; 5/-.
- 3339 E. J. Waterland. 3344 G. E. Andrew.
- 3340 E. J. Waterland. 3345 G. E. Andrew.
- 3341 D. Harrison. 3346 G. E. Andrew.
- 3342 D. Harrison. 3347 G. E. Mock.
- 3343 Leo. Lawford. 3348 J. Odgers.
606. WYANDOTTE (white), Pullet—Prizes—£1; 10/-; 5/-.
- 3349 E. J. Waterland. 3355 G. E. Andrew.
- 3350 E. J. Waterland. 3356 G. E. Andrew.
- 3351 D. Harrison. 3357 C. Edwards.
- 3352 D. Harrison. 3358 G. E. Mock.
- 3353 R. Roche. 3359 J. Odgers.
- 3354 G. E. Andrew. 3360 J. Odgers.
607. WYANDOTTE (Columbian), Cock.
- 3361 G. Lunt. 3362 R. J. Welsford.
608. WYANDOTTE (Columbian), Hen.
- 3363 J. C. Govan. 3365 R. J. Welsford.
- 3364 J. C. Govan. 3366 Martin and Bowie.
609. WYANDOTTE (Columbian), Cockerel.
- 3367 R. Roche. 3370 R. J. Welsford.
- 3368 G. Lunt. 3371 Martin and Bowie.
- 3369 R. J. Welsford. 3372 Martin and Bowie.
610. WYANDOTTE (Columbian), Pullet.
- 3373 J. C. Govan. 3376 R. J. Welsford.
- 3374 J. C. Govan. 3377 Martin and Bowie.
- 3375 R. Roche.
611. WYANDOTTE (any other color), Cock or Cockerel.
- 3378 H. A. Bartlett and Sons.

Eyesight Carefully Tested

ALFRED NOTT, Optician,

Long Established and Only Address—145 Collins Street (corner Russell St.)

A BOON TO POULTRY KEEPERS!
— THE USE OF —

"MERVAL"
REGISTERED

— MEANS —

Health in the Poultry Yard
— and —
Maximum Egg Production
Sold 2/6 a Tin, Everywhere



MERVAL
A CERTAIN AND SPEEDY CURE FOR
ROUP, DIPHTHERIC ROUP, COLD OR CATARRH,
CANKER OR ULCERATED MOUTH, CHICKEN POX,
DIARRHŒA, CHICKEN CHOLERA, LIVER COM-
PLAINT, PALE COMB, APOPLEXY, INDIGESTION,
DEBILITY, WASTING DISEASE, LEG WEAKNESS,
WORMS, AND ALL CHICKEN COMPLAINTS.

WORTH ONE GUINEA PER TIN

DIRECTIONS:
REGULAR use for HEALTH in the POULTRY YARD and
MAXIMUM EGG PRODUCTION.
— ONCE WEEKLY IN THE MASH —
USE for 300 Fowls 1-lb. of MERVAL weekly.
" 20 Fowls 1 Tablespoonful of MERVAL weekly.
" 12 Fowls 1 Dessertspoonful of MERVAL weekly.
For Chickens, after one week old, use one Tablespoonful weekly
to every 100 Chickens, and increase according to age. For Com-
plaints and Diseases above mentioned, use daily until recovered;
a dessertspoonful in a quart of water is also recommended.
See Testimonials from Leading Breeders.
WHOLESALE DEPOT: 82 EASTERN MARKET, MELBOURNE, AUSTRALIA.



MERVAL
THE GREAT
HEALTH RESTORER
FOR FOWLS, PIGEONS, DUCKS, AND PERFECT HEALTH FOR TURKEYS.

NO MORE SICK FOWLS

If you want to be successful in Poultry Farming you must maintain the HEALTH and PRODUCTIVE Capacity of your flock, and upon this very factor depends the success or failure of your enterprise.

Stocked by

**STOREKEEPERS AND ALL DEALERS IN
POULTRY FOODS AND REQUISITES.**

Established 1886

REGISTERED

MERVAL

The
Greatest and Most Economical
Health Restorer and Conditioner for Poultry
in existence

"MERVAL" has stamped its wonderful FAME in the history of POULTRY KEEPING through the great TEST OF TIME, and the CONSISTENTLY GOOD RESULTS which have attended its use throughout the Commonwealth over a period of thirty-six years. Thousands attribute their success entirely to the use of "MERVAL."

"MERVAL" A PROVED ASSET TO THE POULTRY INDUSTRY.—Throughout the steady growth of the Poultry Industry, "MERVAL" has continued to exercise its wonderful influence by maintaining HEALTH in the POULTRY YARD with MAXIMUM EGG PRODUCTION and highest profits for the poultry farmer.

"MERVAL" will act as a certain and speedy Remedy for DISEASES and Complaints in Poultry. Ducks, Turkeys, Geese and Pigeons.

THE REGULAR USE OF "MERVAL," at the slight cost of 2/6 weekly for 300 Fowls, will prevent the outbreak and spread of Disease amongst the flock, and will keep the birds in the highest possible state of HEALTH and PRODUCTIVITY.

"MERVAL" IS USED at Leading Laying Competitions, including Burnley and Geelong. "MERVAL" is also used on all Government Farms and Agricultural Colleges, and by all leading Poultry Breeders.

READ what some of them have to say:—

HOTHAM POULTRY FARM, President Avenue and Hotham Road, Sutherland, N.S.W., September 1, 1924.

To Manager, Merval Manufacturing Co., Eastern Market, Melbourne.

Dear Sir,—Please forward at once usual order, 2 cwt. MERVAL, to Sutherland Railway Station. I may state that on our Poultry Farm, which is the largest in Australia, we are regular users of MERVAL. After exhaustive tests and experiments, we are convinced that as a tonic and conditioner for poultry it stands alone. We use MERVAL weekly, and find that it maintains the highest standard of health and productive vigour throughout the yards. In quickly checking any signs of sickness, I have never known MERVAL to fail, and we seldom see a case of chicken pox, roup, or canker, anywhere on our extensive plant. I am quite certain that MERVAL has reduced our losses from all sources to an absolute minimum. After a week old our chickens are started on MERVAL, and it has proved a wonderful asset in promoting the uninterrupted growth and early maturity of the young stock. With regard to the above, we are highly pleased to state that the robust health and constitution of our stock, which is consistent with the use of MERVAL, gives us great satisfaction, and surely speaks well for the unrivalled efficiency of MERVAL.—Yours faithfully, (Sgd.) A. W. TILDESLEY.

R. H. SALMON, Claridge Stud Poultry Farm, Claridge, Natal, South Africa, writes:—

"I am glad to note that I can now draw my supplies of MERVAL as required from your South African distributors. Since arrival here two and a half years ago with my foundation stock from Australia, I have used your MERVAL weekly in the mash and with splendid results. This country is more prone to poultry troubles than Australia, and a complaint known as 'fowl sickness' is evidently the cause of heaviest mortality. I am certain that it is due to the use of MERVAL that my losses from the above cause have been so small, and not exceeding half a dozen birds altogether. Otherwise, I have lost absolutely nothing from sickness of any sort, and when chicken pox has been raging in the district I have not had a case of it in my yard. Knowing the value of MERVAL as a tonic both for keeping fowls in good health and as an aid to egg production, I would not be without it, and am pleased that supplies are available to South African breeders."

J. T. COATES, Harveston, Rockhampton, Queensland, writes:

"The last lot of MERVAL came to hand yesterday. I would like to say that, after having used MERVAL now for nearly three years, I have a higher opinion of it as a poultry tonic than ever. Our losses amongst the chickens this season amounted to less than 10 per cent. for 4000 chickens; those more than seven days old, only 3 per cent. died; and the losses from all causes among the grown fowls has been reduced to practically normal proportions. We use MERVAL once a week, mixed in the morning mash, and give it in the drinking water whenever any sign of sickness occurs in the yard, with the invariable result that all sickness disappears within a day or two. Our pullets have had MERVAL once a week since they were hatched this season, and they have commenced laying two months earlier than usual, and are altogether the finest lot we have ever raised. I am certain this is due to the regular use of MERVAL, which has kept them in a vigorous, healthy condition from birth."

R. R. CHRISTIE, St. Elmo Poultry Farm, Bentleigh, Vic., writes:—

"Please forward by to-morrow's train MERVAL to the value of £2. I may state I use it once a week in the wet mash, and I find it keeps my stock in perfect health, and I never see chicken pox or roup in my yard. I start my chickens from five to seven days old with MERVAL, and I find my losses from all causes is practically normal. I have no doubt MERVAL helped my birds to put up world's record."

L. C. VERREY, Oxshott, Surrey, England, writes:—

"Dear Sirs,—I have used MERVAL for the last twelve years, and I cannot speak too highly of it. Whenever I have a bird off colour, I at once use MERVAL. I reckon MERVAL the best tonic I ever used, and I have used a good many this last 30 years, and will never be without MERVAL in my yards."

R. M. SHACKLEFORD, Pasco Robles, California, writes:—

"Your letter of the 4th inst. has been received, also 1½ dozen cans of MERVAL for which I thank you. I have always balked at testimonials on anything that requires careful handling in its use, because of the fact that all people do not do things alike. I am willing, however, to state the fact that I moved about eight hundred pullets and young roosters from upland on to low river land. A few days afterwards they were affected with a very serious attack of canker, which spread so rapidly that in 48 hours all were more or less affected and some were dying. I telegraphed for MERVAL and shut off all running water—administered the MERVAL according to directions. The next day they were better. The second day they began to eat, only some half-dozen dying after MERVAL was given. I continued the treatment four days, then gave them fresh water for two days. Afterwards gave the MERVAL every other day for one week, feeding, in the meantime, good, rich food. At the end of that time every bird was thriving, and a stranger would not have discovered that there was an ailing chicken among the lot. Within four weeks from the time the chickens were attacked with canker, the roosters were ready for the market, and sold for a fair price, and were in good condition. We lost about 20 in all during the first two days after they were attacked with canker. I consider the cure very remarkable and effective, and shall never be caught without MERVAL on my ranch in the future. I will try your MERVAL on my fens as you suggest, and will report result to you."

C. C. DUNN, Spero Stud Farm, Cheltenham, Vic., writes:—

"It has always been my contention that poultry require a tonic towards the end of the summer months. About February chicken pox generally makes its appearance, and for some years I have been worried with this complaint, and in consequence have suffered financially. Having heard good accounts of MERVAL from several practical poultry farmers, I decided to give it a trial. Results obtained have far exceeded my expectations. The fowls and young stock never looked so well before, and only five cases of chicken pox out of 1100 birds. All my pullets in the current competitions had MERVAL once a week, from January to April 1, and I consider that being in such splendid health considerably helped them to put up a world's record for the Winter Test at Geelong, which was 584 eggs."

Always buy "MERVAL" according to the size of your Flock.

Sold at 2/6 a tin Everywhere (postage 6d. extra); 4lbs. nett 11/6, 8lbs. nett 21/-

Obtainable in Three Sizes from your GROCER, PRODUCE DEALER, SEEDSMAN, or POULTRY FOOD SPECIALIST, otherwise APPLY DIRECT TO THE MANUFACTURERS, and MERVAL will be forwarded at once.

MERVAL MANUFACTURING CO. Pty. Ltd.

64 LITTLE COLLINS STREET, MELBOURNE, VIC. Phone: Central 2621



FOR USE IN WET MASH—MIX MERVAL thoroughly with mash before adding moisture.
FOR USE IN DRY MASH—MIX MERVAL thoroughly with whole mash according to capacity of feed container.
FOR USE IN DRINKING WATER—ADD MERVAL by sprinkling on the top of the water.

THE REGULAR USE OF "MERVAL" once weekly in the mash (1 lb. "Merval" to 300 head of stock), will keep your fowls in Perfect Health and ensure Maximum Egg Production.

We supply poultry-keepers in tins (4 lbs. nett), 11/6, Free on Rail, Melbourne; by post add—for Victoria, 1/3; Interstate, 2/2. We supply poultry-keepers in tins (8 lbs. nett), 21/-, Free on Rail, Melbourne; by post add—for Victoria, 2/6; Interstate, 4/8.

Wonderful Egg Production

— and —

WORLD'S RECORDS

In Conjunction with Good Feeding.

Regular use of Merval at the Geelong Laying Competitions

- 339 Eggs in 365 Days—Single Test.
- 119 Eggs in 122 Days—Single, Winter Test.
- 599 Eggs in 122 Days—Teams, Winter Test.
- 605 Eggs in 122 Days—Teams, Winter Test.
- 609 Eggs in 122 Days—Teams, Winter Test.

In connection with the above results at these Competitions, the fact is emphasised that during the Tests, when World's Records were made, the Fowls were kept in Good Health and Laying Conditions by the regular use of **MERVAL**, and no cases of contagious disease have ever been known in the pens.

The following is the Feeding Formula at the above Competitions, and the allowance for one hundred birds:—

WINTER.—6½ lbs. pollard, 1½ lb. bran, 20 lbs. greenstuff, 3 lbs. boiled minced liver (every alternate day), 3 lbs. chopped onions (once week), 1½ lbs. ground charcoal (twice week), 1½ lbs. fine shell grit (three times week), ¾ lb. oyster shell (daily), ¾ lb. bone grit, ¼ lb. blood meal (every second day), 1/3rd lb. **MERVAL** in mash (once a week), also one packet Epsom Salts (once week). Mash is mixed with freshly separated milk on days when soup is not used.

SUMMER.—In summer a double quantity of green feed is added, and only half the bran is used, and 1 lb. of **MERVAL** is given in the mash once every week to 300 fowls.

GRAIN RATION.—In April and May three parts wheat and one part white oats. All wheat fed at midday meal. In June, July and August:—Evening: One part white oats and one part crushed maize is supplied. Midday: Three parts wheat and one part white oats. In Summer, four parts wheat and one part white oats evening, and all wheat midday. 2½ ozs. of grain is given to each bird in the evening and 1 oz. at midday.

Fresh water is always at hand.

MERVAL supplied to all Poultry Keepers in larger
Tins, 4 lbs. net, 11/6 ; 8 lbs. net, 21/-

Obtainable in 3 sizes from your Storekeeper, Produce Dealer or Poultry Foods Specialist, otherwise direct from the Manufacturers.

GILBEY'S UNIFORM IN QUALITY DRY GIN

POULTRY.

209

CLASS.

612. WYANDOTTE (any other color), Hen or Pullet.
 3379 H. A. Bartlett and Sons. 3380 G. Lunt.
613. ORPINGTON (black), Cock—Prizes—£1; 10/-; 5/-.
 3381 P. A. Maude. 3385 Rohlks Kalgurli Stud.
 3382 P. A. Maude. 3386 Rohlks Kalgurli Stud.
 3383 S. B. Galvin. 3387 Rohlks Kalgurli Stud.
 3384 Leo. Lawford.
614. ORPINGTON (black), Hen—Prizes—£1; 10/-; 5/-.
 3388 Rohlks Kalgurli Stud. 3390 Rohlks Kalgurli Stud.
 3389 Rohlks Kalgurli Stud.
615. ORPINGTON (black), Cockerel—Prizes—£1; 10/-; 5/-.
 3391 C. J. Underwood. 3396 Rohlks Kalgurli Stud.
 3392 J. G. Furguson. 3397 Rohlks Kalgurli Stud.
 3393 J. G. Furguson. 3398 Rohlks Kalgurli Stud.
 3394 Edward Joseph Darwin. 3399 P. J. Tamo.
 3395 Leo. Lawford.
616. ORPINGTON (black), Pullet—Prizes—£1; 10/-; 5/-.
 3400 C. J. Underwood. 3403 Rohlks Kalgurli Stud.
 3401 J. G. Furguson. 3404 Rohlks Kalgurli Stud.
 3402 Leo. Lawford. 3405 Rohlks Kalgurli Stud.
617. ORPINGTON (buff), Cock.
 3406 P. Fitzpatrick. 3409 R. R. Cochran.
 3407 Henry Farmer. 3410 A. E. McGennan.
 3408 R. H. Barrow.
618. ORPINGTON (buff), Hen.
 3411 Henry Farmer. 3414 R. R. Cochran.
 3412 R. H. Barrow. 3415 R. R. Cochran.
 3413 R. H. Barrow. 3416 A. E. McGennan.
619. ORPINGTON (buff), Cockerel—Prizes—£1; 10/-; 5/-.
 3417 Henry Farmer. 3420 R. R. Cochran.
 3418 Henry Farmer. 3421 R. R. Cochran.
 3419 R. H. Barrow. 3422 G. E. Brown.
620. ORPINGTON (buff), Pullet—Prizes—£1; 10/-; 5/-.
 3423 P. Fitzpatrick. 3426 R. R. Cochran.
 3424 Henry Farmer. 3427 R. R. Cochran.
 3425 R. H. Barrow.
621. ORPINGTON (white), Cock.
 3428 Rohlks Kalgurli Stud. 3429 Rohlks Kalgurli Stud.
622. ORPINGTON (white), Hen.
 3430 Rohlks Kalgurli Stud. 3432 David Robertson.
 3431 Rohlks Kalgurli Stud.
623. ORPINGTON (white), Cockerel.
 3433 Rohlks Kalgurli Stud. 3435 David Robertson.
 3434 Rohlks Kalgurli Stud.
624. ORPINGTON (white), Pullet.
 3436 J. Paternoster. 3438 Rohlks Kalgurli Stud.
 3437 Rohlks Kalgurli Stud.
625. ORPINGTON (any other color), Cock or Cockerel.
 3439 C. W. Dickins.
626. ORPINGTON (any other color), Hen or Pullet.
 3440 C. W. Dickins.
627. RHODE ISLAND RED, Cock—Prizes—£1; 10/-; 5/-.
 3441 Mrs. G. Lehman. 3444 Jack Story.
 3442 Hippe and Peers. 3445 F. Taylor.
 3443 McInnes and Mitchell.

ALFRED NOTT,
 Optician.

Long Established and Only Address—
145 COLLINS STREET
 (corner of Russell Street)

Eyesight Carefully Tested

ALFRED NOTT, Optician,

Long Established and Only Address—145 Collins Street (corner Russell St.)

210

POULTRY.

CLASS.

628. RHODE ISLAND RED, Hen—Prizes—£1; 10/-; 5/-.
 3446 F. De Gruchy. 3449 McInnes and Mitchell.
 3447 Hippe and Peers. 3450 F. J. Clarke.
 3448 A. Angus.
629. RHODE ISLAND RED, Cockerel—Prizes—£1; 10/-; 5/-.
 3451 A. Jaques. 3459 A. Angus.
 3452 F. De Gruchy. 3460 McInnes and Mitchell.
 3453 F. De Gruchy. 3461 J. Cardie.
 3454 Heywood Clarke. 3462 F. J. Clarke.
 3455 Hippe and Peers. 3463 W. E. Donovan.
 3456 George A. Doughton. 3464 F. Taylor.
 3457 R. Farrin Webb. 3465 H. J. Green.
 3458 R. Farrin Webb.
630. RHODE ISLAND RED, Pullet—Prizes—£1; 10/-; 5/-.
 3466 A. Jaques. 3474 R. Farrin Webb.
 3467 F. De Gruchy. 3475 R. Farrin Webb.
 3468 D. Kirkwood. 3476 McInnes and Mitchell.
 3469 D. Kirkwood. 3477 McInnes and Mitchell.
 3470 H. Tidd. 3478 Jack Story.
 3471 Hippe and Peers. 3479 F. J. Clarke.
 3472 George A. Doughton. 3480 F. Taylor.
 3473 George A. Doughton.
631. RHODE ISLAND RED, Breeding Trio (mated to produce exhibition Cockerels)—Prizes—£1; 10/-; 5/-.
 3481 A. Angus. 3482 W. E. Donovan.
632. RHODE ISLAND RED, Breeding Trio (mated to produce exhibition Pullets)—Prizes—£1; 10/-; 5/-.
 3483 W. E. Donovan.
633. RHODE ISLAND WHITE, Cock.
 3484 James Blacker. 3485 J. Littleton.
634. RHODE ISLAND WHITE, Hen.
 3486 James Blacker. 3487 T. H. Grigg.
635. RHODE ISLAND WHITE, Cockerel.
 3488 James Blacker.
636. RHODE ISLAND WHITE, Pullet.
 3489 James Blacker. 3491 Clark, King and Co. Pty. Ltd.
 3490 Ballarat Poultry Farm.
637. PLYMOUTH ROCK (barred), Cock.
 3492 Roy Shankland. 3493 George Chester.
638. PLYMOUTH ROCK (barred), Hen.
 3494 Roy Shankland. 3497 A. L. Nichol.
 3495 A. Ahpee. 3498 J. A. Hunt.
 3496 Ballarat Poultry Farm. 3499 J. A. Hunt.
639. PLYMOUTH ROCK (barred), Cockerel—Prizes—£1; 10/-; 5/-.
 3500 J. G. Beers. 3504 J. A. Hunt.
 3501 A. Ahpee. 3505 J. A. Hunt.
 3502 Ralph Hodges. 3506 J. A. Hunt.
 3503 J. A. Hunt.
640. PLYMOUTH ROCK (barred), Pullet—Prizes—£1; 10/-; 5/-.
 3507 A. Ahpee. 3510 J. A. Hunt.
 3508 Ballarat Poultry Farm. 3511 J. A. Hunt.
 3509 J. A. Hunt.
641. PLYMOUTH ROCK (barred), Breeding Trio (mated to produce exhibition Cockerels)—Prizes—£1; 10/-; 5/-.
 3512 J. A. Hunt.

GILBEY'S

THERE'S
NOTHING PURER

DRY
GIN

The "Butterfly" Rimless Eyeglass

Almost
Invisible

ALFRED NOTT, Optician.

Our Long Established and Only Address
145 COLLINS STREET (cr. Russell St.)

POULTRY.

211

CLASS.

642. PLYMOUTH ROCK (barred), Breeding Trio (mated to produce exhibition Pullets)—Prizes—£1; 10/-; 5/-.
- 3513 J. A. Hunt.
643. PLYMOUTH ROCK (white), Cock.
- 3514 W. J. Bartlett.
644. PLYMOUTH ROCK (white), Hen.
- 3515 Mrs. C. A. Dobbie. 3518 W. J. Bartlett.
- 3516 H. A. Bartlett and Sons. 3519 V. L. Baker.
- 3517 Ballarat Poultry Farm.
645. PLYMOUTH ROCK (white), Cockerel.
- 3520 Mrs. C. A. Dobbie. 3521 W. J. Bartlett.
646. PLYMOUTH ROCK (white), Pullet.
- 3522 Mrs. C. A. Dobbie. 3524 W. J. Bartlett.
- 3523 H. A. Bartlett and Sons. 3525 W. J. Bartlett.
647. DORKING, Cock.
- 3526 H. Leversha. 3528 A. E. Walter.
- 3527 A. L. Nichol.
648. DORKING, Hen.
- 3529 H. Leversha. 3532 A. E. Walter.
- 3530 H. Leversha. 3533 A. E. Walter.
- 3531 A. L. Nichol.
649. DORKING, Cockerel—Prizes—£1; 10/-; 5/-.
- 3534 H. Leversha. 3537 A. L. Nichol.
- 3535 H. Leversha. 3538 A. E. Walter.
- 3536 Ballarat Poultry Farm.
650. DORKING, Pullet—Prizes—£1; 10/-; 5/-.
- 3539 H. Leversha. 3543 A. L. Nichol.
- 3540 H. Leversha. 3544 A. E. Walter.
- 3541 Ballarat Poultry Farm. 3545 A. E. Walter.
- 3542 A. L. Nichol. 3546 C. F. Barnes.
651. LANGSHAN (Chinese), Cock.
- 3547 Bowood Poultry Yard. 3549 A. L. Nichol.
- 3548 R. R. Cochran. 3550 P. Guthrie.
652. LANGSHAN (Chinese), Hen.
- 3551 W. Luck. 3557 A. L. Nichol.
- 3552 Bowood Poultry Yard. 3558 Top Notch Poultry Farm.
- 3553 Bowood Poultry Yard. 3559 J. T. Marriott.
- 3554 W. Pearson. 3560 P. Guthrie.
- 3555 S. B. Galvin. 3561 Bowood Poultry Yard.
- 3556 R. R. Cochran.
653. LANGSHAN (Chinese), Cockerel—Prizes—£1; 10/-; 5/-.
- 3562 W. Luck. 3565 A. L. Nichol.
- 3563 Bowood Poultry Yard. 3566 P. Guthrie.
- 3564 J. McGregor. 3567 P. Guthrie.
654. LANGSHAN (Chinese), Pullet—Prizes—£1; 10/-; 5/-.
- 3568 W. Luck. 3573 S. B. Galvin.
- 3569 Bowood Poultry Yard. 3574 S. B. Galvin.
- 3570 Bowood Poultry Yard. 3575 A. L. Nichol.
- 3571 Bowood Poultry Yard. 3576 P. Guthrie.
- 3572 Utah Cash. 3577 P. Guthrie.
655. LANGSHAN (any other variety), Cock or Cockerel.
- 3578 H. A. Bartlett and Sons. 3580 C. F. Barnes.
- 3579 M. D. Nicholson.
656. LANGSHAN (any other variety), Hen or Pullet.
- 3581 H. A. Bartlett and Sons. 3583 M. D. Nicholson.
- 3582 C. F. Barnes. 3584 C. F. Barnes.

GILBEY'S

A PREVENTION
AND A CURE

DRY
GIN

MEGGITT'S LINSEED MEAL

The Health Giver

212

POULTRY.

CLASS.

- | | |
|---|-----------------------------------|
| 657. SUSSEX, Cock. | |
| 3585 S. A. Pidgeon. | 3587 F. Rogen. |
| 3586 Mrs. Constance Horn. | 3588 George Dair. |
| 658. SUSSEX, Hen. | |
| 3589 H. A. Bartlett and Sons. | 3593 Mrs. S. Lampert. |
| 3590 S. A. Pidgeon. | 3594 F. Rogen. |
| 3591 Todd and Mentiplay Bros. | 3595 George Dair. |
| 3592 William Cocking. | 3596 Simon de Montfort. |
| 659. SUSSEX, Cockerel. | |
| 3597 F. Rudduck. | 3601 Todd and Mentiplay Bros. |
| 3598 S. A. Pidgeon. | 3602 F. Rogen. |
| 3599 C. G. Watters. | 3603 George Dair. |
| 3600 J. Paternoster. | 3604 Simon de Montfort. |
| 660. SUSSEX, Pullet. | |
| 3605 F. Rudduck. | 3611 J. Paternoster. |
| 3606 F. Rudduck. | 3612 Todd and Mentiplay Bros. |
| 3607 S. A. Pidgeon. | 3613 William Cocking. |
| 3608 Mrs. Constance Horn. | 3614 F. Rogen. |
| 3609 Mrs. Constance Horn. | 3615 Simon de Montfort. |
| 3610 C. G. Watters. | |
| 661. FAVEROLLES, Cock or Cockerel. | |
| 3616 J. W. Barnes. | 3617 R. H. Marriott. |
| 662. FAVEROLLES, Hen or Pullet. | |
| 3618 J. W. Barnes. | |
| 663. HOUDAN, Cock or Cockerel. | |
| | No Entry. |
| 664. HOUDAN, Hen or Pullet. | |
| | No Entry. |
| 665. ANY OTHER PURE BREED OR VARIETY, Cock or Cockerel | |
| (state breed or variety on entry form). | |
| 3619 Harry Winstanley (Brahma). | 3621 F. Taylor (Speckled Sussex). |
| 3620 G. Hay and Son (Black Jersey Giant). | 3622 James Hobbs (Light Brahma). |
| 666. ANY OTHER PURE BREED OR VARIETY, Hen or Pullet (state breed or variety on entry form). | |
| 3623 Harry Winstanley (Brahma). | 3625 James Hobbs (Light Brahma). |
| 3624 Harry Winstanley (Brahma). | |

The members of the Victorian Poultry Fanciers' Club (Heavy Breeds Section) will compete for their annual trophy points in the above Classes. For further particulars, apply to Mr. A. Angus, Secretary, Fuller Street, Essendon.

UTILITY CLASSES

SPECIAL PRIZES.

THE ALFRED HART MEMORIAL TROPHY, consisting of a GOLD MEDAL, valued at £4/4/-, will be presented to the owner of the Best Bird exhibited in the Utility Classes at the 1926 Show, and every alternate year till 1950.

CHAMPION RIBBONS (the gift of the National Utility Poultry Breeders' Association) will be awarded as follows:—

- (a) Best male in heavy breed classes.
- (b) Best male in light breed classes.

The "Crypto" Lens

Reading and Distance all in one place.
Invisibly joined.

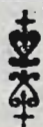

ALFRED NOTT,

Long Established and Only Address

145 COLLINS STREET (cr. of Russell St.)

MEGGITT'S Compressed Linseed

Compound Cake or Meal will save you Money

POULTRY.

213

(c) Best female in heavy breed classes.

(d) Best female in light breed classes.

All birds competing for the above-mentioned ribbons must have been owned by the exhibitor for at least three months prior to the Show.

SPECIAL NOTE.—Birds entered in the Utility Classes are eligible to compete for the Royal Agricultural Society's Championship Ribbons.

CLASS.

- | | |
|---|--|
| 667. LEGHORN (white), Cock. | |
| 3626 John Beavis and Son. | 3629 J. G. Beers. |
| 3627 A. J. Murray. | 3630 H. and A. Woodman. |
| 3628 B. Nicholson. | 3631 Robinson and Barker. |
| 668. LEGHORN (white), Hen. | |
| 3632 H. J. Richmond. | 3637 Mrs. S. Lampert. |
| 3633 J. Brighton and Son. | 3638 Mrs. S. Lampert. |
| 3634 A. J. Murray. | 3639 G. McCutchan. |
| 3635 Deep Spring Poultry Farm. | 3640 A. Angus. |
| 3636 Todd and Mentiplay Bros. | |
| 669. LEGHORN (white), Cockerel—Prizes—£1; 10/-; 5/-. | |
| 3641 P. Matheson. | 3647 J. G. Beers. |
| 3642 J. C. G. Lyon. | 3648 J. G. Beers. |
| 3643 B. Nicholson. | 3649 Ballarat Poultry Farm. |
| 3644 A. Rushworth. | 3650 Leslie J. Abbott. |
| 3645 Todd and Mentiplay Bros. | 3651 H. and A. Woodman. |
| 3646 O. H. Taylor. | 3652 H. and A. Woodman. |
| 670. LEGHORN (white), Pullet—Prizes—£1; 10/-; 5/-. | |
| 3653 J. Brighton and Son. | 3661 J. G. Beers. |
| 3654 Deep Spring Poultry Farm. | 3662 J. G. Beers. |
| 3655 Deep Spring Poultry Farm. | 3663 Mrs. S. Lampert. |
| 3656 Deep Spring Poultry Farm. | 3664 Mrs. S. Lampert. |
| 3657 W. L. Caspar. | 3665 Mrs. S. Lampert. |
| 3658 W. L. Caspar. | 3666 G. McCutchan. |
| 3659 Todd and Mentiplay Bros. | 3667 Ballarat Poultry Farm. |
| 3660 O. H. Taylor. | 3668 Mrs. G. Bambrook. |
| 671. ANY OTHER VARIETY (light breed), Cock (state variety on entry form). | |
| 3669 J. Sibley (Rose Comb Leghorn). | 3672 F. Taylor (Brown Leghorn). |
| 3670 William Cocking (Leghorn). | 3673 G. E. Mock (Silver Spangled Hamburg). |
| 3671 W. C. Fricker (Brown Leghorn). | |
| 672. ANY OTHER VARIETY (light breed), Hen (state variety on entry form). | |
| 3674 P. McMahon (Minorca). | 3679 William Cocking (Leghorn). |
| 3675 J. Sibley (Rose Comb Leghorn). | 3680 William Cocking (Leghorn). |
| 3676 Joseph H. Vale (Minorca). | 3681 W. C. Fricker (Brown Leghorn). |
| 3677 F. Taylor (Brown Leghorn). | 3682 G. E. Mock (Silver Spangled Hamburg). |
| 3678 G. Warmbrun, Senr. (Brown Leghorn). | |
| 673. ANY OTHER VARIETY (light breed), Cockerel (state variety on entry form). | |
| 3683 William Cocking (Leghorn). | 3687 F. Taylor (Brown Leghorn). |
| 3684 William Cocking (Leghorn). | 3688 G. E. Mock (Silver Spangled Hamburg). |
| 3685 A. Angus (Dusseldain). | |
| 3686 R. Clulow (Brown Leghorn). | |

Eyesight Carefully Tested

ALFRED NOTT, Optician.

Long Established and Only Address—145 Collins St. (cr. Russell Street)

GILBEY'S A CURE FOR MANY ILLS DRY GIN

214

POULTRY

CLASS

674. ANY OTHER VARIETY (light breed), Pullet (state variety on entry form).

3689	R. Skinner (Leghorn).	3693	William Cocking (Leghorn).
3690	R. Skinner (Leghorn).	3694	F. Taylor (Brown Leghorn).
3691	W. Govan (Minorca).	3695	G. E. Mock (Silver Spangled Hamburg).
3692	William Cocking (Leghorn).		

675. ORPINGTON (black), Cock—Prizes—£1; 10/-; 5/-.

3696	L. W. Parker.	3703	Mrs. S. Lampert.
3697	Mrs. Constance Horn.	3704	Mrs. S. Lampert.
3698	Deep Spring Poultry Farm.	3705	T. A. Goodwin.
3699	R. R. Higgins.	3706	Top Notch Poultry Farm.
3700	Todd and Mentiplay Bros.	3707	H. Hosking.
3701	Todd and Mentiplay Bros.	3708	Deep Spring Poultry Farm.
3702	Mrs. S. Lampert.		

676. ORPINGTON (black), Hen—Prizes—£1; 10/-; 5/-.

3709	L. W. Parker.	3717	L. Lawford.
3710	A. J. Murray.	3718	R. R. Cochran.
3711	Mrs. Constance Horn.	3719	Mrs. B. Hubbert.
3712	Deep Spring Poultry Farm.	3720	G. Hay and Son.
3713	Todd and Mentiplay Bros.	3721	V. L. Baker.
3714	Mrs. S. Lampert.	3722	V. L. Baker.
3715	Mrs. S. Lampert.	3723	J. T. Cornish.
3716	Mrs. S. Lampert.		

677. ORPINGTON (black), Cockerel—Prizes—£1; 10/-; 5/-.

3724	D. McCaskill.	3733	H. Fuss.
3725	L. W. Parker.	3734	W. J. Macauley.
3726	A. J. Murray.	3735	Mrs. Matheson.
3727	R. R. Higgins.	3736	A. E. Bailey.
3728	C. Hunter.	3737	A. E. Bailey.
3729	R. R. Cochran.	3738	G. Hay and Son.
3730	Mrs. S. Lampert.	3739	J. T. Cornish.
3731	Mrs. S. Lampert.	3740	E. V. Jackson.
3732	Mrs. S. Lampert.	3741	H. Hosking.

678. ORPINGTON (black), Pullet—Prizes—£1; 10/-; 5/-.

3742	L. W. Parker.	3751	N. Heinke.
3743	A. J. Murray.	3752	N. Heinke.
3744	Mrs. Constance Horn.	3753	N. Heinke.
3745	Deep Spring Poultry Farm.	3754	A. T. Ward.
3746	Deep Spring Poultry Farm.	3755	V. L. Baker.
3747	R. R. Higgins.	3756	J. T. Cornish.
3748	Todd and Mentiplay Bros.	3757	Mrs. S. Lampert.
3749	C. Hunter.	3758	Mrs. S. Lampert.
3750	W. Govan.	3759	Mrs. S. Lampert.

679. LANGSHAN, Cock or Cockerel.

3760	Bowood Poultry Yard.	3763	R. R. Cochran.
3761	S. C. Handley.	3764	W. A. Wykes.
3762	W. Pearson.		

680. LANGSHAN, Hen or Pullet.

3765	W. Luck.	3767	W. Pearson.
3766	Bowood Poultry Yard.	3768	Top Notch Poultry Farm.

681. RHODE ISLAND RED, Cock.

3769	F. De Gruchy.	3772	G. Hay and Son.
3770	Ballarat Poultry Farm.	3773	W. E. Donovan.
3771	A. Angus.	3774	D. Jacka.

682. RHODE ISLAND RED, Hen.

3775	Mrs. A. F. Thomas.	3780	J. Story.
3776	Mrs. A. F. Thomas.	3781	G. Hay and Son.
3777	D. Kirkwood.	3782	R. E. Nicklen.
3778	R. Farrin Webb.	3783	W. E. Donovan.
3779	A. Angus.	3784	W. E. Donovan.

The "Butterfly" Rimless Eyeglass Almost invisible.

ALFRED NOTT, Optician.

Our Long Established and Only Address—

145 COLLINS STREET, (cr. Russell St.)

**EGG MACHINES
KEPT WORKING
BY USING
COCKBILL'S MEAT MEAL
FOR POULTRY**

**FINELY GROUND
PALATABLE
AND
EASILY
DIGESTED**

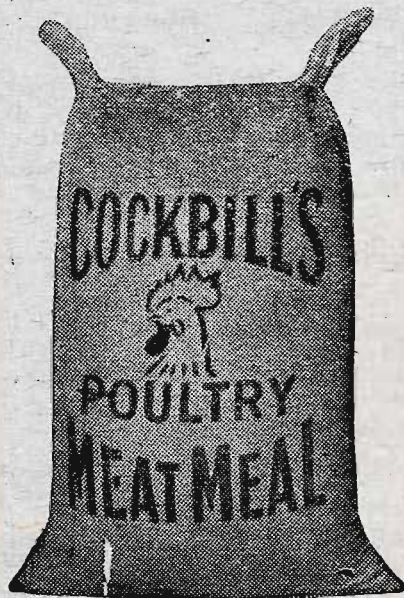

**A Concentrated
PROTEIN FOOD
CONTAINING
ALSO A SMALL
PROPORTION OF
BONE
PHOSPHATES**

**SPEED YOUR PROFITS
BY USING
COCKBILL'S MEAT MEAL
FOR POULTRY**

A FREE SAMPLE WILL BE SENT ON REQUEST to

J. COCKBILL

407 POST OFFICE PLACE, MELBOURNE

Telephone Cent. 2098.

MEGGITT'S LINSEED MEAL

Will Save You Money.

216

POULTRY.

CLASS.

683. RHODE ISLAND RED, Cockerel—Prizes—£1; 10/-; 5/-.
 3785 James Orr. 3792 Ballarat Poultry Farm.
 3786 Mrs. A. F. Thomas. 3793 J. Story.
 3787 F. De Gruchy. 3794 F. J. Clarke.
 3788 Mrs. G. Lehman. 3795 G. Hay and Son.
 3789 H. Tidd. 3796 W. E. Donovan.
 3790 R. Farrin Webb. 3797 J. Littleton.
 3791 H. Dibbs.
684. RHODE ISLAND RED, Pullet—Prizes—£1; 10/-; 5/-.
 3798 A. J. Murray. 3804 H. Dibbs.
 3799 Mrs. A. F. Thomas. 3805 A. Angus.
 3800 J. A. Coxon. 3806 Mrs. A. F. Thomas.
 3801 Mrs. G. Lehman. 3807 F. J. Clarke.
 3802 Mrs. G. Lehman. 3808 W. E. Donovan.
 3803 R. Farrin Webb. 3809 W. E. Donovan.
685. ANY OTHER VARIETY (heavy breed), Cock (state variety on entry form).
 3810 Ballarat Poultry Farm (Golden Wyandotte).
686. ANY OTHER VARIETY (heavy breed), Hen (state variety on entry form).
 3811 H. A. Bartlett and Sons (Red Sussex). 3814 Ballarat Poultry Farm (Golden Wyandotte).
 3812 Todd and Mentiplay Bros. (Light Sussex). 3815 G. E. Mock (White Wyandotte).
 3813 William Cocking (Light Sussex).
687. ANY OTHER VARIETY (heavy breed), Cockerel (state variety on entry form).
 3816 Todd and Mentiplay Bros. (Light Sussex). 3819 G. E. Mock (White Wyandotte).
 3817 F. Rogen (Light Sussex). 3820 George Dair (Sussex).
 3818 Ballarat Poultry Farm (Golden Wyandotte).
688. ANY OTHER VARIETY (heavy breed), Pullet (state variety on entry form).
 3821 Deep Spring Poultry Farm (Light Sussex). 3824 Ballarat Poultry Farm (Golden Wyandotte).
 3822 William Cocking (Light Sussex). 3825 George Dair (Sussex).
 3823 F. Rogen (Light Sussex). 3826 G. E. Mock (White Wyandotte).

DUCKS, GEESE, AND TURKEYS.

689. DRAKE (Indian Runner), fawn and white—Prizes—£1; 10/-; 5/-.
 3827 L. V. Tyzack. 3829 W. M. Vale.
 3828 D. Jacka.
690. DUCK (Indian Runner), fawn and white—Prizes—£1; 10/-; 5/-.
 3830 D. Jacka. 3833 W. M. Vale.
 3831 D. Jacka. 3834 W. M. Vale.
 3832 A. Farrer.
691. YOUNG DRAKE (Indian Runner), fawn and white—Prizes—£1; 10/-; 5/-.
 3835 L. V. Tyzack. 3837 D. Jacka.
 3836 Ernest Harrison. 3838 W. M. Vale.
692. YOUNG DUCK (Indian Runner), fawn and white—Prizes—£1; 10/-; 5/-.
 3839 L. V. Tyzack. 3841 C. F. Barnes.
 3840 D. Jacka. 3842 W. M. Vale.

MEGGITT'S LINSEED MEAL

Ready to Use.

MEGGITT'S LINSEED MEAL

The Health-Giver.

POULTRY.

217

CLASS.

- 693. DRAKE (Indian Runner), white.**
 3843 Ballarat Poultry Farm. 3846 James Hobbs.
 3844 D. Jacka. 3847 W. M. Vale.
 3845 R. Morgan.
- 694. DUCK (Indian Runner), white.**
 3848 H. J. Baalman. 3853 D. Jacka.
 3849 H. J. Baalman. 3854 A. Farrer.
 3850 L. V. Tyzack. 3855 R. Morgan.
 3851 Ballarat Poultry Farm. 3856 James Hobbs.
 3852 Ballarat Poultry Farm.
- 695. DRAKE (Aylesbury)—Prizes—£1; 10/-; 5/-.**
 3857 A. L. Nichol. 3859 H. J. Ring.
 3858 A. L. Nichol. 3860 G. Hay and Son.
- 696. DUCK (Aylesbury)—Prizes—£1; 10/-; 5/-.**
 3861 A. L. Nichol. 3863 H. J. Ring.
 3862 A. L. Nichol. 3864 G. Hay and Son.
- 697. YOUNG DRAKE (Aylesbury)—Prizes—£1; 10/-; 5/-.**
 3865 A. L. Nichol. 3867 H. J. Ring.
 3866 A. L. Nichol. 3868 G. Hay and Son.
- 698. YOUNG DUCK (Aylesbury)—Prizes—£1; 10/-; 5/-.**
 3869 A. L. Nichol. 3871 H. J. Ring.
 3870 A. L. Nichol. 3872 G. Hay and Son.
- 699. DRAKE (Rouen)—Prizes—£1; 10/-; 5/-.**
 3873 Mark Aitken. 3875 W. M. Vale.
 3874 A. L. Nichol.
- 700. DUCK (Rouen)—Prizes—£1; 10/-; 5/-.**
 3876 Mark Aitken. 3879 A. L. Nichol.
 3877 Mark Aitken. 3880 A. L. Nichol.
 3878 A. L. Nichol.
- 701. YOUNG DRAKE (Rouen)—Prizes—£1; 10/-; 5/-.**
 3881 A. L. Nichol. 3882 A. L. Nichol.
- 702. YOUNG DUCK (Rouen)—Prizes—£1; 10/-; 5/-.**
 3883 A. L. Nichol. 8885 A. L. Nichol.
 3884 A. L. Nichol.
- 703. DRAKE (Pekin)—Prizes—£1; 10/-; 5/-.**
 3886 A. L. Nichol. 3887 A. L. Nichol.
- 704. DUCK (Pekin)—Prizes—£1; 10/-; 5/-.**
 3888 Miss H. O'Connor. 3889 A. L. Nichol.
- 705. YOUNG DRAKE (Pekin)—Prizes—£1; 10/-; 5/-.**
 3890 Miss H. O'Connor. 3892 A. L. Nichol.
 3891 W. Bennett. 3893 A. L. Nichol.
- 706. YOUNG DUCK (Pekin)—Prizes—£1; 10/-; 5/-.**
 3894 W. Bennett.
- 707. DRAKE (Muscovy), white—Prizes—£1; 10/-; 5/-.**
 3895 Mrs. S. A. Johnson. 3897 Miss H. O'Connor.
 3896 Rev. W. J. Chesterfield. 3898 W. Tyzack.
- 708. DUCK (Muscovy), white—Prizes—£1; 10/-; 5/-.**
 3899 Mrs. S. A. Johnson. 3901 Miss H. O'Connor.
 3900 Rev. W. J. Chesterfield. 3902 W. Tyzack.
- 709. YOUNG DRAKE (Muscovy), white—Prizes—£1; 10/-; 5/-.**
 3903 Mrs. S. A. Johnson.
- 710. YOUNG DUCK (Muscovy), white—Prizes—£1; 10/-; 5/-.**
 3904 Mrs. S. A. Johnson. 3905 W. Tyzack.
- 711. DRAKE (Muscovy), any other color—Prizes—£1; 10/-; 5/-.**
 3906 A. L. Nichol.

MEGGITT'S LINSEED MEAL

For Calves and Cattle.

MEGGITT'S LINSEED MEAL

For Poultry.

218

POULTRY.

CLASS.

712. DUCK (Muscovy), any other color—Prizes—£1; 10/-; 5/-.
3907 A. L. Nichol.
713. YOUNG DRAKE (Muscovy), any other color—Prizes—£1; 10/-; 5/-.
3908 A. L. Nichol.
714. YOUNG DUCK (Muscovy), any other color—Prizes—£1; 10/-; 5/-.
3909 A. L. Nichol.
715. DRAKE (Khaki Campbell).
3910 Joseph Anderson. 3914 C. W. Kilner.
3911 Joseph Anderson. 3915 C. W. Kilner.
3912 M. G. Leech. 3916 Orana Poultry Farm.
3913 M. G. Leech.
716. DUCK (Khaki Campbell).
3917 Joseph Anderson. 3921 C. W. Kilner.
3918 Joseph Anderson. 3922 C. W. Kilner.
3919 M. G. Leech. 3923 Orana Poultry Farm.
3920 M. G. Leech. 3924 Orana Poultry Farm.
717. DRAKE (Buff Orpington).
3925 A. L. Nichol. 3926 Herbert Phair.
718. DUCK (Buff Orpington).
3927 A. L. Nichol. 3928 Herbert Phair.
719. DRAKE (any other pure bred domestic variety). State breed or variety on entry form.
No Entry.
720. DUCK (any other pure bred domestic variety). State breed or variety on entry form.
No Entry.
721. GANDER (any variety)—Prizes—£1; 10/-; 5/-.
3929 Henry F. Merrett. 3930 Percy Pearse.
722. GOOSE (any variety)—Prizes—£1; 10/-; 5/-.
3931 Henry F. Merrett. 3932 Percy Pearse.
723. YOUNG GANDER (any variety)—Prizes—£1; 10/-; 5/-.
3933 Henry F. Merrett. 3934 Percy Pearse.
724. YOUNG GOOSE (any variety)—Prizes—£1; 10/-; 5/-.
3935 Henry F. Merrett. 3936 Percy Pearse.
725. TURKEY GOBBLER (American Bronze)—Prizes—£2; £1; 10/-.
3937 J. S. Armstrong. 3939 Mrs. W. Hunt.
3938 Mrs. M. A. Clothier.
726. TURKEY HEN (American Bronze)—Prizes—£2; £1; 10/-.
3940 J. S. Armstrong. 3944 Mrs. W. Hunt.
3941 Mrs. M. A. Clothier. 3945 Mrs. W. Hunt.
3942 Mrs. W. Hunt. 3946 Mrs. E. J. Beard.
3943 Mrs. W. Hunt.
727. YOUNG TURKEY GOBBLER (under 12 months old), American Bronze—Prizes—£2; £1; 10/-.
3947 Mrs. W. Hunt. 3950 Mrs. E. J. Beard.
3948 Mrs. W. Hunt. 3951 Mrs. E. J. Beard.
3949 Mrs. W. Hunt.
728. YOUNG TURKEY HEN (under 12 months old), American Bronze—Prizes—£2; £1; 10/-.
3952 Mrs. M. A. Clothier. 3955 Mrs. E. J. Beard.
3953 Mrs. M. A. Clothier. 3956 Mrs. E. J. Beard.
3954 Mrs. W. Hunt.

MEGGITT'S LINSEED MEAL

Double Your Profits.

MEGGITT'S LINSEED MEAL

The Profit-Maker.

POULTRY.

219

CLASS.

729. TURKEY GOBBLER (any other variety). (State variety on entry form.)

No Entry.

730. TURKEY HEN (any other variety). (State variety on entry form.)

No Entry.

NOTE.—Declaration as to age of young Turkeys must be furnished at time of entry.

EXPORT CLASSES.

Birds entered in the export classes are to be bred by exhibitors, and to be sent in alive on the Tuesday evening, 21st September. The three best exhibits in each class will be selected on the Wednesday of the Show. These selected birds will be killed and dressed, and finally judged on Thursday, and remain the property of the Society till the Show closes. The breed or cross of each bird to be attached to the exhibit.

731. PAIR OF COCKERELS (any breed or cross), adapted for export (under 5 months old), (state breed or cross on entry form)—Prizes—£2; £1; 10/-.

3957 Robert Dodds (Indian Game, Silver Dorking). 3959 Percy Pearse (Game, Dorking).

3958 C. F. Barnes (Indian Game, Dorking).

732. PAIR OF PULLETS (any breed or cross), adapted for export (under 5 months old), (state breed or cross on entry form)—Prizes—£2; £1; 10/-.

3960 Robert Dodds (Indian Game, Silver Dorking). 3962 Percy Pearse (Game, Buff Orpington).

3961 C. F. Barnes (Indian Game, Dorking).

733. TWO DUCKS OR DRAKES, or DUCK AND DRAKE (under 12 weeks old), suitable for export (state breed or cross on entry form)—Prizes—£2; £1; 10/-.

3963 C. F. Barnes (Muscovy). 3964 Percy Pearse (Muscovy).

NOTE.—Declaration as to age of young Turkeys must be furnished at time of entry.

734. TWO TURKEY GOBBLERS (under 12 months old), suitable for export (state breed or cross on entry form)—Prizes—£2; £1; 10/-.

3965 Mrs. W. Hunt (American Bronze).

735. TWO TURKEY HENS (under 12 months old), suitable for export (state breed or cross on entry form)—Prizes—£2; £1; 10/-.

3966 Mrs. W. Hunt (American Bronze).

MEGGITT'S LINSEED MEAL

For Poultry.

MEGGITT'S LINSEED MEAL

The Best by Test.

220

PIGEONS.

Section 42---Pigeons and Cage Birds.

FANCY PIGEONS—(Part 1)—Dragoons, Show Homers, Jacobins, Tumblers (Long-faced).

Judge: G. HEATH, Esq.

Steward: D. A. McLEAN, Esq.

FANCY PIGEONS—(Part 2)—Carriers, Pouters, Tumblers (Short-faced), Beards, Blondinettes, Satinettes, African Owls, English Owls, Nuns, Archangels, and any other variety.

Judge: G. LAPTHORNE, Esq.

Steward: A. G. HUNTER, Esq.

FANCY PIGEONS—(Part 3)—Fantails, Magpies, Baldheads, Turbits and Saddlebacks.

Judge: W. G. ANDERSON, Esq.

Steward: W. A. WEBB, Esq.

WORKING HOMERS.

Judge: C. THOMPSON, Esq.

Steward: D. M. PROUDFOOT, Esq.

UTILITY PIGEONS.

Judge: G. CANT, Esq.

Steward: A. A. LAIDLAW, Esq.

CANARIES AND CAGE BIRDS.

Judge: R. JORDAN, Esq.

Steward: W. M. LEREW, Esq.

NOTE.—Pigeons and Cage Birds will be received and penned, fed and attended to, re-cooped and despatched, free of charge to exhibitors, subject to the provisions of Regulations 43 and 45.

Birds belonging to Interstate exhibitors will be returned on Monday, 27th September.

Only a limited number of exhibitors will be allowed into the Pigeon House at a time to remove their birds. No birds to be removed till 5 p.m. on Saturday, 25th September.

For the convenience of exhibitors, the office will be open for the reception of entries till 9 p.m. on Thursday and Friday evenings, 12th and 13th August, 1926.

Pigeons and Cage Birds **MUST** be penned before 9 p.m. on Tuesday, 21st September.

1. Prizes in all Classes will be based upon the following scale:—

From one to three entries—8/-; 3/-.

From four to six entries—12/-; 5/-; Card.

From seven to nine entries—15/-; 10/-; 5/-.

Ten entries or over—£1; 10/-; 5/-.

2. Labels will be sent for each pen when the Exhibitor is not a resident of Melbourne or suburbs, on the reverse side of which the Exhibitors will be required to write their names, addresses, and instructions for the return journey. Country and Interstate Exhibitors must inform the Secretary by post or telegram of the despatch of their exhibits, giving all particulars, in order that arrangements may be made for receiving them. Several birds may be sent in one hamper or box, if it be properly divided and pen numbers attached to each division. When the Exhibitor resides in or near Melbourne, "Entry Tickets" only will be sent, the corresponding numbers being affixed to the coops or cages by the Society.

3. In Utility and Fancy Varieties, all young birds must be rung with 1925-26 C.O.A. or A.P.S. ring or any other recognised club ring of correct size. In Homer Classes, all young birds must be rung with a recognised Club ring. Birds wearing other than recognised Club rings will not be allowed to compete.

4. The greatest care will be taken of the exhibits; but the Society will not be responsible for any accident, mistake, loss or damage

MEGGITT'S LINSEED MEAL

For All Classes of Stock.



The MELBOURNE PIGEON IMPROVEMENT SOCIETY

Patrons—

Colonel C. E. Merritt ; Captain A. E. T. Payne ; Messrs.—
A. McMillan ; C. M. Duckett ; A. E. Atherton.

Life Members—

Messrs.—C. Meaker ; E. J. Fallu ; J. J. Young ; G. Heath ;
G. Shee.

President—

Mr. C. Meaker.

Vice-Presidents—

■ Messrs.—C. H. Lynott ; C. Shephard ; L. J. Mifsud.

Committee—

Messrs.—A. Barr ; G. Chalk, Senr. ; A. Dukes ; G. Griffiths ;
W. P. Shingleton ; N. Thorp ; A. Wurz.

Auditors—

1061 Messrs.—W. H. Euston ; N. D. Jackson.

Hon. Treasurer—

C. H. Lynott.

Hon. Secretary—

J. J. Young, "Netherton, 19 Nottingham Street, Prahran

YEARLY SUBSCRIPTION, 7/6

Monthly Meetings, **3rd Tuesday** in each month at the
Temperance Hall, Russell Street, Melbourne, at 8 o'clock.

Join the Society and support the Fancy

GRAIN STORAGE

JOHN F. GOULDING, 515 Collins Street,
has commodious stores for all grain at
Arden Street. No cartage charges.

222

PIGEONS.

from whatever cause arising, the exhibits being at the sole risk of the Exhibitor. In case of the death of any exhibit, the same shall be certified by the Veterinary Surgeon or his deputy.

5. Birds that have been tampered with or improperly dealt with in any way shall be disqualified, and entry fees paid therefor shall be forfeited. The exhibitor shall also be liable to disqualification, and, if a member, to expulsion from the Society.

PIGEONS.

Entry fee: Members, 1/6; Non-Members, 2/6.

TROPHY, valued at £5/5/-, presented by the Royal Agricultural Society of Victoria, for the Best Young Bird in the Fancy Breeds Classes, bred by exhibitor. To be won three times (not necessarily in succession) before being won outright.

A Champion Ribbon, presented by the Victorian Pigeon Society, will be awarded to this year's winner of the above trophy.

CLASS.

736. CARRIER, Cock.

3967 T. Midolo.

737. CARRIER, Hen.

3968 T. Midolo.

738. CARRIER, Cock or Hen, young.

3969 T. Midolo.

3970 T. Midolo.

739. POUTER (blue or black), Cock.

3971 F. Crotty.

740. POUTER (blue or black), Hen.

3972 F. Crotty.

741. POUTER (any other color), Cock.

3973 Allitt Bros.

3974 T. O. Clark.

742. POUTER (any other color), Hen.

3975 T. O. Clark.

3976 T. O. Clark.

743. POUTER, Cock or Hen, young.

3977 F. Crotty.

744. POUTER (Pigmy), blue, silver or mealey, Cock.

3978 F. Crotty.

3980 F. G. Gray.

3979 F. Crotty.

745. POUTER (Pigmy), blue, silver or mealey, Hen.

3981 F. Crotty.

3982 F. Crotty.

746. POUTER (Pigmy), any other color, Cock.

3983 F. Crotty.

3985 F. G. Gray.

3984 F. Crotty.

747. POUTER (Pigmy), any other color, Hen.

3986 F. Crotty.

3988 F. G. Gray.

3987 F. Crotty.

748. POUTER (Pigmy), any color, Cock or Hen, young.

3989 F. Crotty.

3991 F. G. Gray.

3990 F. Crotty.

749. DRAGOON (blue or black Chequer), Cock.

3992 W. Sinclair.

3994 E. C. Ingram.

3993 Mrs. Ida May.

750. DRAGOON (blue or black Chequer), Hen.

3995 W. Sinclair.

3997 T. J. Allan.

3996 E. C. Ingram.

MEGGITT'S LINSEED MEAL

For Calves and Cattle.

BARLEY

JOHN F GOULDING, 515 Collins Street,
quotes highest prices by wire for all varieties.

PIGEONS.

223

CLASS

751. DRAGOON (blue or black Chequer), Cock or Hen, young.
3998 T. Midolo. 4001 Mrs. I. May.
3999 T. Midolo. 4002 E. C. Ingram
4000 T. Midolo.
752. DRAGOON (blue bar), Cock.
4003 T. Midolo. 4005 E. C. Ingram.
4004 Allitt Bros. 4006 T. J. Allan.
753. DRAGOON (blue bar), Hen.
4007 E. C. Ingram.
754. DRAGOON (Grizzle), Cock or Hen.
4008 T. Midolo. 4009 T. O. Clark.
755. DRAGOON (any other color), Cock or Hen
4010 T. O. Clark.
756. DRAGOON (any other color), Cock or Hen, young.
4011 T. Midolo. 4014 T. Midolo.
4012 T. Midolo. 4015 T. Midolo.
4013 T. Midolo. 4016 E. C. Ingram.
757. SHOW HOMER (blue or black Chequer), Cock.
4017 A. Wurz. 4018 J. J. Young.
758. SHOW HOMER (blue or black Chequer), Hen.
4019 A. Wurz. 4021 J. J. Young.
4020 A. Wurz.
759. SHOW HOMER (any other color Chequer), Cock.
4022 A. Wurz. 4024 W. Sinclair.
4023 A. Wurz. 4025 J. J. Young.
760. SHOW HOMER (any other color Chequer), Hen.
4026 A. Wurz. 4027 J. J. Young.
761. SHOW HOMER (any other color), Cock.
4028 A. Wurz. 4030 J. J. Young.
4029 A. Wurz.
762. SHOW HOMER (any other color), Hen.
4031 A. Wurz. 4033 J. J. Young.
4032 A. Wurz.
763. SHOW HOMER (any color Chequer), Cock or Hen, young.
4034 A. Wurz. 4036 J. J. Young.
4035 J. J. Young.
764. SHOW HOMER (any other color), Cock or Hen, young.
4037 A. Wurz. 4040 J. J. Young.
4038 A. Wurz. 4041 J. J. Young.
4039 A. Wurz.
765. JACOBIN (black), Cock.
4042 Mrs. A. Jordine. 4044 G. E. McDonald.
4043 Mrs. A. Jordine. 4045 Allitt Bros.
766. JACOBIN (black), Hen.
4046 Mrs. A. Jordine. 4048 G. E. McDonald.
4047 Mrs. A. Jordine.
767. JACOBIN (black), Cock or Hen, young.
4049 T. Frame. 4052 J. J. Young.
4050 G. E. McDonald. 4053 J. J. Young.
4051 J. J. Young.
768. JACOBIN (white), Cock.
4054 Mrs. A. Jordine. 4056 G. E. McDonald.
4055 T. Frame. 4057 J. J. Young.
769. JACOBIN (white), Hen.
4058 Mrs. A. Jordine. 4059 J. J. Young.

MEGGITT'S LINSEED MEAL
Increase Your Flock.

MEGGITT'S LINSEED MEAL

Will Raise Thrifty Calves.

224

PIGEONS.

CLASS.

- | | |
|---|-----------------------|
| 770. JACOBIN (white), Cock or Hen, young. | |
| 4060 G. E. McDonald. | 4061 J. J. Young. |
| 771. JACOBIN (red), Cock. | |
| 4062 R. W. Younger. | 4064 J. J. Young. |
| 4063 J. J. Young. | 4065 J. J. Young. |
| 772. JACOBIN (red), Hen. | |
| 4066 J. J. Young. | 4067 J. J. Young. |
| 773. JACOBIN (red), Cock or Hen, young. | |
| 4068 G. E. McDonald. | 4071 J. J. Young. |
| 4069 Mrs. W. S. Middlin. | 4072 J. J. Young. |
| 4070 J. J. Young. | |
| 774. JACOBIN (yellow), Cock. | |
| 4073 J. J. Young. | 4074 J. J. Young. |
| 775. JACOBIN (yellow), Hen. | |
| 4075 R. W. Younger. | 4076 J. J. Young. |
| 776. JACOBIN (yellow), Cock or Hen, young. | |
| 4077 J. J. Young. | 4078 J. J. Young. |
| 777. JACOBIN (blue), Cock. | |
| 4079 F. Crotty. | 4080 J. J. Young. |
| 778. JACOBIN (blue), Hen. | |
| 4081 F. Crotty. | 4082 G. E. McDonald. |
| 779. JACOBIN (blue), Cock or Hen, young. | |
| 4083 F. Crotty. | 4085 Mrs. A. Jordine. |
| 4084 Mrs. A. Jordine. | |
| 780. JACOBIN (any other color), Cock or Hen. | |
| 4086 J. J. Young. | 4087 J. J. Young. |
| 781. JACOBIN (any color, except red, yellow, black or white), Cock or Hen, young. | |
| 4088 F. Crotty. | 4091 J. J. Young. |
| 4089 T. Frame. | 4092 J. J. Young. |
| 4090 G. E. McDonald. | 4093 J. J. Young. |

Sashes presented by the Fantail Club of Australia will be awarded to the owners of the best Adult Fantail and the Best Young Fantail.

- | | |
|--|--------------------------|
| 782. FANTAIL (white), Cock. | |
| 4094 F. Crotty. | 4096 W. S. Preston. |
| 4095 J. B. Harrison. | |
| 783. FANTAIL (white), Hen. | |
| 4097 F. Crotty. | 4098 J. B. Harrison. |
| 784. FANTAIL (white), Cock or Hen, young. | |
| 4099 C. Meaker. | 4101 W. S. Preston. |
| 4100 J. B. Harrison. | 4102 W. S. Preston. |
| 785. FANTAIL (lace), Cock or Hen. | |
| 4103 J. V. Boundy. | 4106 B. McKinnon. |
| 4104 J. V. Boundy. | 4107 B. McKinnon. |
| 4105 J. V. Boundy. | 4108 B. McKinnon. |
| 786. FANTAIL (black), Cock or Hen. | |
| 4109 Allitt Bros. | |
| 787. FANTAIL (any other color), Cock or Hen. | |
| 4110 F. Crotty. | 4113 Mrs. Maud Davidson. |
| 4111 R. Warren and Sons. | 4114 Mrs. Maud Davidson. |
| 4112 Mrs. Maud Davidson. | |

FARMERS, CALL AT

GIPPSLAND & NORTHERN CO-OPERATIVE CO. LTD.

Head Office—492-494 Flinders Lane. Live Stock Office—527 Collins Street

MEGGITT'S LINSEED MEAL

The Best Milk-Producer.

PIGEONS.

225

CLASS.

788. FANTAIL (any color, except white), Cock or Hen, young.

4115 F. Crotty.

4118 Mrs. Maud Davidson.

4116 W. S. Preston.

4119 Mrs. Maud Davidson.

4117 R. Warren and Sons.

789. MAGPIE (black), Cock.

4120 R. T. Woods.

4123 William Rooke.

4121 C. Meaker.

4124 William Rooke.

4122 C. Meaker.

790. MAGPIE (black), Hen.

4125 R. T. Woods.

4128 William Rooke.

4126 C. Meaker.

4129 William Rooke.

4127 C. Meaker.

4130 J. J. Young.

791. MAGPIE (black), Cock or Hen, young.

4131 C. Meaker.

4135 William Rooke.

4132 C. Meaker.

4136 J. J. Young.

4133 C. Meaker.

4137 G. Coulson.

4134 William Rooke.

792. MAGPIE (yellow), Cock.

No Entry.

793. MAGPIE (yellow), Hen.

4138 William Rooke.

4139 J. J. Young.

794. MAGPIE (yellow), Cock or Hen, young.

4140 C. Meaker.

4143 J. J. Young.

4141 C. Meaker.

4144 G. Coulson.

4142 C. Meaker.

795. MAGPIE (red), Cock or Hen.

4145 William Rooke.

4148 T. J. Allan.

4146 Master F. Greenhill.

4149 J. J. Young.

4147 J. J. Young.

796. MAGPIE (red), Cock or Hen, young.

4150 J. J. Young.

4151 G. Coulson.

797. MAGPIE (any other color), Cock or Hen.

No Entry.

798. MAGPIE (any other color), Cock or Hen, young.

4152 G. Coulson.

799. TUMBLER (long-faced), red self, Cock.

4153 C. Meaker.

4157 Master V. D. Smith.

4154 C. Meaker.

4158 W. H. Wilson.

4155 A. Dukes.

4159 E. C. Ingram.

4156 W. S. Middlin.

800. TUMBLER (long-faced), red self, Hen.

4160 Master V. D. Smith.

4162 E. C. Ingram.

4161 W. H. Wilson.

801. TUMBLER (long-faced), black self, Cock.

4163 C. Meaker.

4165 Master V. D. Smith.

4164 T. O. Clark.

4166 W. H. Wilson.

802. TUMBLER (long-faced), black self, Hen.

4167 Master V. D. Smith.

4168 W. H. Wilson.

803. TUMBLER (long-faced), black self, Cock or Hen, young.

4169 C. Meaker.

4172 Master V. D. Smith.

4170 W. S. Middlin.

4173 W. H. Wilson.

4171 T. O. Clark.

4174 T. O. Clark.

804. TUMBLER (long-faced), yellow self, Cock.

4175 Master V. D. Smith.

4176 W. H. Wilson.

805. TUMBLER (long-faced), yellow self, Hen.

4177 Master V. D. Smith.

4179 E. C. Ingram.

4178 W. H. Wilson.

FARMERS, CALL AT

GIPPSLAND & NORTHERN CO-OPERATIVE CO. LTD.

Head Office—492-494 Flinders Lane. Live Stock Office—527 Collins Street.

CLASS.

806. **TUMBLER** (long-faced), red or yellow, Cock or Hen, young.
 4180 C. Meaker. 4184 T. Arnold.
 4181 C. Meaker. 4185 W. H. Wilson.
 4182 C. Meaker. 4186 E. C. Ingram.
 4183 Master V. D. Smith.
807. **TUMBLER** (long-faced), white, Cock or Hen.
 4187 A. Drane. 4189 W. H. Wilson.
 4188 Master V. D. Smith. 4190 E. C. Ingram.
808. **TUMBLER** (long-faced), any other color, Cock.
 4191 Master V. D. Smith.
809. **TUMBLER** (long-faced), any other color, Hen.
 4192 Master V. D. Smith. 4193 E. C. Ingram.
810. **TUMBLER** (long-faced), any other color, Cock or Hen, young.
 4194 Master V. D. Smith. 4195 W. H. Wilson.
811. **TUMBLER** (short-faced), any color, Cock or Hen.
 4196 C. Hunter. 4199 C. Hall.
 4197 A. Dukes. 4200 N. T. Phelan.
 4198 N. T. Phelan.
812. **TUMBLER** (short-faced), any color, Cock or Hen, young.
 4201 C. Hall.
813. **BALDHEAD** (long-faced), black, Cock or Hen.
 4202 T. J. Wicks. 4206 H. T. Noble.
 4203 A. Dukes. 4207 H. T. Noble.
 4204 A. W. Alexander. 4208 A. Drane.
 4205 H. T. Noble.
814. **BALDHEAD** (long-faced), black, Cock or Hen, young.
 4209 T. J. Wicks. 4213 H. T. Noble.
 4210 T. J. Wicks. 4214 H. T. Noble.
 4211 T. J. Wicks. 4215 H. T. Noble.
 4212 A. Dukes. 4216 A. Drane.
815. **BALDHEAD** (long-faced), blue or silver, Cock or Hen.
 4217 H. T. Noble. 4218 H. T. Noble.
816. **BALDHEAD** (long-faced), blue or silver, Cock or Hen, young.
 4219 A. W. Alexander.
817. **BALDHEAD** (long-faced), red or yellow, Cock or Hen.
 4220 T. J. Wicks. 4223 Master V. D. Smith.
 4221 H. T. Noble. 4224 Master V. D. Smith.
 4222 H. T. Noble.
818. **BALDHEAD** (long-faced), red or yellow, Cock or Hen, young.
 4225 T. J. Wicks. 4228 H. T. Noble.
 4226 T. J. Wicks. 4229 Master V. D. Smith.
 4227 H. T. Noble.
819. **BALDHEAD** (long-faced), any other color, Cock or Hen.
 4230 H. T. Noble. 4233 A. Drane.
 4231 H. T. Noble. 4234 Master V. D. Smith.
 4232 J. S. Ford.
820. **BALDHEAD** (long-faced), any other color, Cock or Hen, young.
 4235 H. T. Noble. 4237 H. T. Noble.
 4236 H. T. Noble. 4238 J. S. Ford.
821. **BALDHEAD** (short-faced), any color, Cock or Hen.
 4239 W. Sinclair.
822. **BALDHEAD** (short-faced), any color, Cock or Hen, young.
 4240 W. Sinclair.
823. **BEARD** (long-faced), any color, Cock.
 4241 W. P. Shingleton. 4243 T. O. Clark.
 4242 W. P. Shingleton. 4244 T. O. Clark.
824. **BEARD** (long-faced), any color, Hen.
 4245 W. P. Shingleton. 4247 T. O. Clark.
 4246 T. O. Clark.
825. **BEARD** (long-faced), any color, Cock or Hen, young.
 4248 W. P. Shingleton. 4250 W. P. Shingleton.
 4249 W. P. Shingleton. 4251 T. O. Clark.

CLASS.

826. BEARD (short-faced), any color, Cock or Hen.
 4252 Master F. Greenhill. 4255 E. C. Ingram.
 4253 W. Sinclair. 4256 E. C. Ingram.
 4254 W. Sinclair.
827. BLONDINETTE (black or dunn laced), Cock.
 4257 A. Drane. 4259 J. J. Pilbeam.
 4258 J. J. Pilbeam.
828. BLONDINETTE (black or dunn laced), Hen.
 4260 W. P. Shingleton. 4262 J. J. Pilbeam.
 4261 A. Drane. 4263 J. J. Pilbeam.
829. BLONDINETTE (laced), any other color, Cock or Hen.
 4264 J. J. Pilbeam. 4265 J. J. Pilbeam.
830. BLONDINETTE (laced), any color, Cock or Hen, young.
 4266 W. Woods. 4268 J. J. Pilbeam.
 4267 W. P. Shingleton. 4269 J. J. Pilbeam.
831. SATINETTE, Cock or Hen.
 4270 J. J. Pilbeam. 4272 J. J. Pilbeam.
 4271 Claude Hall.
832. ORIENTAL (any other variety), Cock or Hen.
 4273 J. J. Pilbeam. 4274 J. J. Pilbeam.
833. AFRICAN OWL, Cock.
 4275 R. T. Woods. 4278 A. Dukes.
 4276 Master F. Greenhill. 4279 E. C. Ingram.
 4277 A. Dukes. 4280 E. C. Ingram.
834. AFRICAN OWL, Hen.
 4281 R. T. Woods. 4284 E. C. Ingram.
 4282 Master F. Greenhill. 4285 E. C. Ingram.
 4283 A. Dukes.
835. AFRICAN OWL, Cock or Hen, young.
 4286 R. T. Woods. 4288 G. Coulson.
 4287 E. C. Ingram. 4289 E. C. Ingram.
836. ENGLISH OWL (any color), Cock or Hen.
 4290 R. Warren and Sons. 4292 W. H. Walker.
 4291 R. Warren and Sons.
837. ENGLISH OWL (any color), Cock or Hen, young.
 4293 R. Warren and Sons. 4296 R. Warren and Sons.
 4294 R. Warren and Sons. 4297 W. H. Walker.
 4295 R. Warren and Sons.
838. TURBIT (blue), Cock.
 4298 W. Woods. 4300 W. Sinclair.
 4299 W. Woods.
839. TURBIT (blue), Hen.
 4301 W. Woods. 4302 W. Woods.
840. TURBIT (any other color), Cock.
 4303 A. Drane.
841. TURBIT (any other color), Hen.
 4304 W. Woods. 4306 J. J. Pilbeam.
 4305 A. Drane.
842. TURBIT (any color), Cock or Hen, young.
 4307 W. Woods. 4310 J. J. Pilbeam.
 4308 W. Woods. 4311 J. J. Pilbeam.
 4309 W. Woods.
843. NUN, Cock or Hen.
 4312 Mrs. A. Woods. 4313 Claude Hall.
844. NUN, Cock or Hen, young.
 4314 Mrs. A. Woods.
845. SADDLEBACK (Red Stripe), Cock.
 4315 N. T. Phelan. 4317 C. J. Hallowell.
 4316 E. C. Ingram.
846. SADDLEBACK (Red Stripe), Hen.
 4318 Thomas Ellt. 4320 E. C. Ingram.
 4319 N. T. Phelan.

CLASS

847. **SADDLEBACK (Black Stripe), Cock.**
 4321 N. T. Phelan. 4323 T. J. Allan.
 4322 E. C. Ingram.
848. **SADDLEBACK (Black Stripe), Hen.**
 4324 Thomas Ellt. 4326 E. C. Ingram.
 4325 N. T. Phelan. 4327 T. J. Allan.
849. **SADDLEBACK (Black Spot), Cock.**
 4328 Thomas Ellt. 4329 N. T. Phelan.
850. **SADDLEBACK (Black Spot), Hen.**
 4330 W. R. Curry. 4332 N. T. Phelan.
 4331 Thomas Ellt. 4333 T. J. Allan.
851. **SADDLEBACK (any other color), Stripe Cock or Hen.**
 4334 Thomas Ellt. 4336 N. T. Phelan.
 4335 N. T. Phelan.
852. **SADDLEBACK (any other color), Spot Cock or Hen.**
 4337 Thomas Ellt. 4339 E. C. Ingram.
 4338 N. T. Phelan. 4340 E. C. Ingram.
853. **SADDLEBACK (red-tail), Stripe Cock or Hen.**
 4341 N. T. Phelan. 4342 N. T. Phelan.
854. **SADDLEBACK (red-tail), Spot Cock or Hen.**
 4343 N. T. Phelan. 4344 N. T. Phelan.
855. **SADDLEBACK (yellow), Stripe or Spot, Cock or Hen.**
 4345 N. T. Phelan. 4346 N. T. Phelan.
856. **SADDLEBACK (any color), Stripe or Spot, Cock or Hen, young.**
 4347 E. C. Ingram. 4349 E. C. Ingram.
 4348 C. J. Hallowell.
857. **TIPPLER (high flying), Cock or Hen.**
 4350 T. Arnold. 4354 T. Arnold.
 4351 T. Arnold. 4355 T. Arnold.
 4352 T. Arnold. 4356 T. Arnold.
 4353 T. Arnold.
858. **ANY OTHER PURE FANCY BREED OR VARIETY, Cock or Hen.** (Breed or variety to be stated on entry form.)
 4357 Claude Hall.

SPECIAL NOTE.

The members of the **MELBOURNE PIGEON IMPROVEMENT SOCIETY** and Interstate exhibitors will compete for the **Society's** Cups and Trophies in the above classes as follows:—

A Certificate will be presented to this year's winners of all Trophies, which have to be won three times, the Trophies remaining the property of the Society until won outright. The winning birds must have been bred by the exhibitors and rung C.O.A.

Trophy, valued at £5/5/-, presented by Captain A. E. T. Payne. for the highest number of points in four years of a nominated young bird class in Fancy Pigeons. Only one nomination allowed. Points to count: 5 first, 3 second, 1 third. 1925: T. Midolo, 9 points; H. Noble, 9 points.

M.P.I. Trophy, for the best young Black Magpie, bred by exhibitor. Won once by C. Meaker.

M.P.I. Trophy, for the best young Yellow Magpie, bred by exhibitor; to be won three times. Won twice by J. Cleal; twice by W. H. Euston; once by H. Wright; once by N. Thorpe; once by J. J. Young.

Wyoming Cup, for the best young Black Jacobin, bred by exhibitor. To be won three times. Won once by B. C. Lynott; twice by J. J. Young; once by C. E. McDonald; once by C. H. Lynott; once by T. Arnold.

M.P.I. Cup, for the best young Red or Yellow Jacobin, bred by exhibitor. To be won three times. Won once by C. E. McDonald, S.A.; twice by J. J. Young; twice by C. H. Lynott.

M.P.I. Cup, for the best young Show Homer, bred by exhibitor. To be won three times. Won once by A. Wurz.

Cup, valued at £5/5/-, presented by Mr. J. Boundy, for the best young African Owl, bred by exhibitor. To be won three times. Won twice by E. C. Ingram; once by M. Oakford; once by R. T. Woods.

Cup, valued at £5/5/-, presented by Mr. A. Darge, for the best young Maltese, bred by exhibitor. To be won three times. Won once by J. Maude (Victoria); once by A. Darge; once by W. F. Tuckfield; twice by A. Barr.

Trophy, valued £5/5/-, presented by E. J. Fallu, Esq., for the best young Fancy Pigeon in the Show bred by exhibitor, rung C.O.A. Won twice by J. J. Young; once by E. McDonald; once by C. H. Lynott; once by W. Woods.

M.P.I. Trophy, valued £3/3/-, for the best Oriental bred by exhibitor. Won once by W. Woods; once by J. J. Pilbeam.

M.P.I. Trophy, valued £3/3/-, for the best Dragoon bred by exhibitor. Won twice by T. Midolo.

M.P.I. Trophy, valued £3/3/-, for the best Jacobin, any other color, bred by exhibitor. Won once by C. H. Lynott; once by C. McDonald.

M.P.I. Trophy, valued £3/3/-, for the best Fantail bred by exhibitor. Won once by C. Meaker; once by M. Oakford.

M.P.I. Trophy, valued £3/3/-, for the best Red Magpie bred by exhibitor. Won once by H. Euston.

M.P.I. Trophy, valued £3/3/-, for the best Long-Faced Baldhead bred by exhibitor. Won twice by H. Noble.

M.P.I. Trophy, valued £3/3/-, for the best Long-Faced Beard bred by exhibitor. Won twice by W. P. Shingleton.

M.P.I. Trophy, valued £3/3/-, for the best Self Long-Faced Tumbler bred by exhibitor. Won twice by C. Meaker.

M.P.I. Trophy, valued £3/3/-, for the best young Turbit bred by exhibitor. To be won three times.

Trophy valued £3/3/- presented by C. Shephard, Esq., for the best young White Carneau bred by exhibitor. To be won three times.

M.P.I. Trophy, valued £3/3/-, for the best White Maltese bred by exhibitor. Won twice by A. Barr.

M.P.I. Trophy, valued £3/3/-, for the best Utility Pigeon bred by exhibitor. Won once by C. N. Latchford.

Trophy, valued at £5/5/-, presented by Captain A. E. T. Payne, for the highest number of points in four years of a nominated young bird class in Utility Pigeons, only one nomination allowed. Points to count 5 first, 3 second, 1 third. 1925: C. Shephard, 8 points.

M.P.I. Trophy, valued £3/3/- for best Young Carneau, in red or red and white varieties. Won once by C. Shephard.

M.P.I. Trophy, valued £3/3/-, for best Young Carneau, in yellow or yellow and white varieties. Won once by C. Shephard.

M.P.I. Trophy, valued £3/3/-, for best Young Maltese, colored. Won once by C. Shephard.

M.P.I. Trophy, valued £3/3/-, for best Young White King. Won once by G. Chalk.

M.P.I. Trophy, valued £3/3/-, for best Young Mondaine. Won once by G. Chalk.

All birds competing for the above trophies must be rung with C.O.A. rings of current year, as issued by the South Australian Pigeon and Canary Society and the Melbourne Pigeon Improvement Society.

For further particulars of the above competitions, apply to Mr. J. J. Young, Hon. Secretary, M.P.I. Society, 19 Nottingham-street, Prahran.

**SHOW HOMER AND DRAGOON CLUB OF AUSTRALIA.
MEMBERS' CUP.**

Show Homer Cup, valued at £3/3/-, for Best Young Show Homer, opposite sex to Cup winner. Won twice by Mr. J. J. Young; once by Mr. A. Wurz.

For further particulars of the above competition, apply to Mr. A. Wurz, Hon. Secretary, Show Homer and Dragoon Club of Australia, Charles Street, Seddon.

UTILITY CLASSES.

TROPHY, valued at £5/5/-, presented by the Royal Agricultural Society of Victoria, for best Young Bird in the Utility Classes, bred by exhibitor. To be won three times (not necessarily in succession) before being won outright.

A Champion Ribbon, presented by the Victorian Pigeon Society, will be awarded to this year's winner of the above trophy.

CLASS.

859. CARNEAU (red), Cock.

4358 C. Shephard.	4363 C. N. Latchford.
4359 C. N. Latchford.	4364 C. Shephard.
4360 C. Shephard.	4365 C. N. Latchford.
4361 C. N. Latchford.	4366 C. Shephard.
4362 C. Shephard.	

860. CARNEAU (red), Hen.

4367 C. Shephard.	4370 C. N. Latchford.
4368 C. N. Latchford.	4371 C. Shephard.
4369 C. Shephard.	4372 C. Shephard.

861. CARNEAU (red and white), Cock.

4373 H. H. Stanton.	4377 C. N. Latchford.
4374 C. Shephard.	4378 C. Shephard.
4375 C. N. Latchford.	4379 C. N. Latchford.
4376 C. Shephard.	

862. CARNEAU (red and white), Hen.

4380 H. H. Stanton.	4384 C. N. Latchford.
4381 C. Shephard.	4385 C. Shephard.
4382 C. N. Latchford.	4386 C. N. Latchford.
4383 C. Shephard.	4387 C. Shephard.

863. CARNEAU (red or red and white), Cock, rung 1925-6.

4388 H. H. Stanton.	4395 C. N. Latchford.
4389 C. Shephard.	4396 C. Shephard.
4390 C. N. Latchford.	4397 C. N. Latchford.
4391 C. Shephard.	4398 C. Shephard.
4392 C. N. Latchford.	4399 C. Shephard.
4393 Dr. H. W. F. Mitchell.	4400 Dr. H. W. F. Mitchell.
4394 W. T. Male.	

864. CARNEAU (red or red and white), Hen, rung 1925-6.

4401 C. N. Latchford.	4407 C. Shephard.
4402 H. H. Stanton.	4408 C. N. Latchford.
4403 C. Shephard.	4409 N. Keogh.
4404 C. N. Latchford.	4410 C. Shephard.
4405 C. Shephard.	4411 C. N. Latchford.
4406 W. T. Male.	4412 C. Shephard.

865. CARNEAU (yellow), Cock.

4413 C. Shephard.	4417 C. N. Latchford.
4414 C. N. Latchford.	4418 C. Shephard.
4415 H. H. Stanton.	4419 C. N. Latchford.
4416 C. N. Latchford.	

866. CARNEAU (yellow), Hen.

4420 C. N. Latchford.	4425 C. N. Latchford.
4421 H. H. Stanton.	4426 Mrs. K. Givens.
4422 N. Keogh.	4427 C. N. Latchford.
4423 W. T. Male.	4428 C. Shephard.
4424 C. Shephard.	

867. CARNEAU (yellow and white), Cock.

4429 H. H. Stanton.	4434 C. N. Latchford.
4430 C. Shephard.	4435 C. Shephard.
4431 Mrs. K. Givens.	4436 C. N. Latchford.
4432 C. N. Latchford.	4437 Mrs. K. Givens.
4433 C. Shephard.	4438 C. N. Latchford.

CLASS.

868. CARNEAU (yellow and white), Hen.
 4439 Mrs. K. Givens. 4443 C. N. Latchford.
 4440 H. H. Stanton. 4444 C. Shephard.
 4441 C. Shephard. 4445 C. N. Latchford.
 4442 H. Ford. 4446 C. Shephard.
869. CARNEAU (yellow or yellow and white, Cock, rung 1925-6.
 4447 C. Shephard. 4450 C. N. Latchford.
 4448 C. N. Latchford. 4451 C. Shephard.
 4449 C. Shephard.
870. CARNEAU (yellow or yellow and white), Hen, rung 1925-6.
 4452 C. Shephard. 4454 C. Shephard.
 4453 C. N. Latchford. 4455 C. N. Latchford.
871. CARNEAU (black), Cock.
 4456 C. N. Latchford. 4458 C. N. Latchford.
 4457 J. N. Allen.
872. CARNEAU (black), Hen.
 4459 C. N. Latchford.
873. CARNEAU (black), Cock or Hen, run 1925-6.
 4460 C. Shephard. 4461 C. Shephard.
874. CARNEAU (white), Cock.
 4462 J. V. Boundy. 4465 Dr. H. W. F. Mitchell.
 4463 Dr. H. W. F. Mitchell. 4466 C. N. Latchford.
 4464 C. N. Latchford. 4467 Dr. H. W. F. Mitchell.
875. CARNEAU (white), Hen.
 4468 J. V. Boundy. 4471 Dr. H. W. F. Mitchell.
 4469 Dr. H. W. F. Mitchell. 4472 J. N. Allen.
 4470 C. N. Latchford. 4473 Dr. H. W. F. Mitchell.
876. CARNEAU (white), Cock, rung 1925-6.
 4474 J. V. Boundy. 4475 Dr. H. W. F. Mitchell.
877. CARNEAU (white), Hen, rung 1925-6.
 4476 Dr. H. W. F. Mitchell. 4477 Dr. H. W. F. Mitchell.
878. CARNEAU (any other color), Cock or Hen.
 4478 Archie Barr. 4480 J. V. Boundy.
 4479 C. N. Latchford. 4481 C. N. Latchford.
879. UTILITY CARNEAU, Cock.
 4482 C. Shephard. 4485 H. H. Stanton.
 4483 C. N. Latchford. 4486 C. Shephard.
 4484 C. Shephard.
880. UTILITY CARNEAU, Hen.
 4487 J. N. Allen. 4490 C. N. Latchford.
 4488 H. H. Stanton. 4491 C. Shephard.
 4489 C. Shephard.
881. MONDAINE, Cock.
 4492 Mrs. L. R. Woods. 4494 Mrs. L. R. Woods.
 4493 George Harris. 4495 George Harris.
882. MONDAINE, Hen.
 4496 Mrs. L. R. Woods. 4498 Mrs. L. R. Woods.
 4497 George Harris. 4499 George Harris.
883. MONDAINE, Cock, rung 1925-6.
 4500 George Harris. 4504 G. Chalk and Son.
 4501 G. Chalk and Son. 4505 G. Chalk and Son.
 4502 G. Chalk and Son. 4506 G. Chalk and Son.
 4503 G. Chalk and Son.
884. MONDAINE, Hen, rung 1925-6.
 4507 George Harris. 4508 G. Chalk and Son.
885. WHITE KING, Cock.
 4509 C. Shephard. 4512 C. Shephard.
 4510 A. H. Firth. 4513 Charles Coyle.
 4511 C. Shephard. 4514 C. Shephard.
886. WHITE KING, Hen.
 4515 C. Shephard. 4518 C. Shephard.
 4516 Charles Coyle. 4519 C. Shephard.
 4517 C. Shephard.

CLASS.

887. WHITE KING, Cock, rung 1925-6.

4520 C. Shephard.	4523 C. Shephard.
4521 A. H. Firth.	4524 C. Shephard.
4522 C. Shephard.	

888. WHITE KING, Hen, rung 1925-6.

4525 C. Shephard.	4527 C. Shephard.
4526 A. H. Firth.	

889. WHITE ALTA, Cock or Hen.

4528 W. Sinclair.	4529 W. Sinclair.
-------------------	-------------------

890. RUNT, Cock

4530 C. Shephard.	4532 C. Shephard.
4531 G. W. Simpkins.	

891. RUNT, Hen.

4533 C. Shephard.	4535 C. Shephard.
4534 G. W. Simpkins.	

892. RUNT, Cock, rung 1925-6.

4536 C. Shephard.	4537 C. Shephard.
-------------------	-------------------

893. RUNT, Hen, rung 1925-6.

4538 C. Shephard.	4539 C. Shephard.
-------------------	-------------------

894. MONTAUBAN, Cock

4540 T. O. Clark.	4544 T. O. Clark.
4541 W. Sinclair.	4545 T. O. Clark.
4542 T. O. Clark.	4546 T. O. Clark.
4543 W. Sinclair.	

895. MONTAUBAN, Hen.

4547 W. Sinclair.	4549 W. Sinclair.
4548 T. O. Clark.	4550 T. O. Clark.

896. MONTAUBAN, Cock or Hen, rung 1925-6.

4551 W. Sinclair.	4553 W. Sinclair.
4552 T. O. Clark.	4554 T. O. Clark.

897. PAIR OF UTILITY PIGEONS (any breed).

4555 C. Shephard.	4558 C. Shephard.
4556 C. N. Latchford.	4559 C. Shephard.
4557 C. Shephard.	

898. MALTESE (white), Cock.

4560 Lewis J. Mifsud.	4565 J. H. Maude.
4561 J. H. Maude.	4566 Archie Barr.
4562 Archie Barr.	4567 C. N. Latchford.
4563 J. J. Young.	4568 Lewis J. Mifsud.
4564 Lewis J. Mifsud.	

899. MALTESE (white), Hen.

4569 J. H. Maude.	4574 J. H. Maude.
4570 Archie Barr.	4575 Lewis J. Mifsud.
4571 J. J. Young.	4576 Archie Barr.
4572 C. N. Latchford.	4577 C. N. Latchford.
4573 Lewis J. Mifsud.	4578 Lewis J. Mifsud.

900. MALTESE (white), Cock, rung 1925-6.

4579 A. H. Firth.	4584 Archie Barr.
4580 J. H. Maude.	4585 C. N. Latchford.
4581 Archie Barr.	4586 Archie Barr.
4582 C. N. Latchford.	4587 Lewis J. Mifsud.
4583 A. H. Firth.	4588 Archie Barr.

901. MALTESE (white), Hen, rung 1925-6.

4589 A. H. Firth.	4593 Lewis J. Mifsud.
4590 Lewis J. Mifsud.	4594 Archie Barr.
4591 Archie Barr.	4595 Lewis J. Mifsud.
4592 C. N. Latchford.	

902. MALTESE (blue or silver), Cock.

4596 J. H. Maude.	4598 Lewis J. Mifsud.
4597 C. Shephard.	4599 C. Shephard.

903. MALTESE (blue or silver), Hen.

4600 C. Shephard.	4601 C. Shephard.
-------------------	-------------------

904. MALTESE (blue or silver), Cock, rung 1925-6.

4602 Archie Barr.	4603 Archie Barr.
-------------------	-------------------

CLASS.

905. MALTESE (blue or silver), Hen, rung 1925-6.
 4604 Archie Barr. 4605 Archie Barr.
906. MALTESE (red, black, dunn or yellow), Cock.
 4606 A. H. Firth. 4608 J. H. Maude.
 4607 H. H. Stanton. 4609 Lewis J. Mifsud.
907. MALTESE (red, black, dunn or yellow), Hen.
 4610 A. H. Firth. 4614 Archie Barr.
 4611 H. H. Stanton. 4615 J. H. Maude.
 4612 J. H. Maude. 4616 Archie Barr.
 4613 H. H. Stanton. 4617 Lewis J. Mifsud.
908. MALTESE (red, black, dunn or yellow), Cock, rung 1925-6.
 4618 A. H. Firth. 4620 Archie Barr.
 4619 J. H. Maude. 4621 Lewis J. Mifsud.
909. MALTESE (red, black, dunn or yellow), Hen, rung 1925-6.
 4622 J. H. Maude. 4626 Archie Barr.
 4623 Archie Barr. 4627 J. H. Maude.
 4624 Lewis J. Mifsud. 4628 Archie Barr.
 4625 J. H. Maude.
910. MALTESE (any other color), Cock.
 4629 H. H. Stanton. 4631 Lewis J. Mifsud.
 4630 Archie Barr. 4632 Archie Barr.
911. MALTESE (any other color), Hen.
 4633 Archie Barr. 4635 H. H. Stanton.
 4634 Lewis J. Mifsud.
912. MALTESE (any other color), Cock, rung 1925-6.
 4636 Archie Barr. 4639 Archie Barr.
 4637 Lewis J. Mifsud. 4640 Lewis J. Mifsud.
 4638 Archie Barr. 4641 Archie Barr.
913. MALTESE (any other color), Hen, rung 1925-6.
 4642 Lewis J. Mifsud. 4644 Lewis J. Mifsud.
 4643 Archie Barr.
914. HUNGARIAN (any color), Cock or Hen.
 4645 H. H. Stanton. 4647 H. H. Stanton.
 4646 H. H. Stanton. 4648 H. H. Stanton.
915. HUNGARIAN (any color), Cock or Hen, rung 1925-6.
 4649 H. H. Stanton. 4651 H. H. Stanton.
 4650 H. H. Stanton.

Squabs to be brought in on Wednesday morning, 22nd September, plucked, with heads on.

916. PAIR OF SQUABS (Carneau), 4 to 5 weeks old.
 4652 H. H. Stanton. 4654 H. H. Stanton.
 4653 C. N. Latchford.
917. PAIR OF SQUABS (other than Carneau), 4 to 5 weeks old.
 4655 G. W. Simpkins. 4656 C. N. Latchford.

TROPHY, valued at £5/5/-, presented by the Royal Agricultural Society of Victoria, for best Young Bird in the Homer Classes, bred by exhibitor. To be won three times (not necessarily in succession) before being won outright.

A Champion Ribbon, presented by the Victorian Pigeon Society, will be awarded to this year's winner of the above trophy.

918. BLUE BARRED WORKING HOMER, Cock.
 4657 R. W. Taylor. 4659 H. Ford.
 4658 Allitt Bros. 4660 H. Ford.
919. BLUE BARRED WORKING HOMER, Hen.
 4661 Beesey and Mills. 4663 G. H. Brookes.
 4662 Victor E. Pye. 4664 J. L. Creber.
920. BLUE OR BLACK CHEQUER WORKING HOMER, Cock.
 4665 R. T. Woods. 4670 Hocking and Glenister.
 4666 R. W. Taylor. 4671 H. Ford.
 4667 W. J. Bugg. 4672 A. Hensell.
 4668 A. E. Spooner. 4673 H. J. Ring.
 4669 Harry Nixon.

CLASS.

921. BLUE OR BLACK CHEQUER WORKING HOMER, Hen.

- | | |
|------------------|------------------|
| 4674 W. J. Bugg. | 4677 F. Taylor. |
| 4675 H. Ford. | 4678 H. J. Ring. |
| 4676 A. Hensell. | |

922. RED OR RED CHEQUER WORKING HOMER, Cock.

- | | |
|----------------------|----------------------|
| 4679 Victor E. Pye. | 4683 H. Ford. |
| 4680 W. J. Bugg. | 4684 F. Taylor. |
| 4681 Harry Nixon. | 4685 J. L. Creber. |
| 4682 Anthony Morris. | 4686 Anthony Morris. |

923. RED OR RED CHEQUER WORKING HOMER, Hen.

- | | |
|------------------------|----------------------|
| 4687 Beesey and Mills. | 4690 Anthony Morris. |
| 4688 R. W. Taylor. | 4691 A. Hensell. |
| 4689 Anthony Morris. | |

924. PIED WORKING HOMER, Cock.

- | | |
|---------------------|------------------|
| 4692 Harry Nixon. | 4695 H. Ford. |
| 4693 G. H. Brookes. | 4696 A. Hensell. |
| 4694 T. O. Clark. | |

925. PIED WORKING HOMER, Hen.

- | | |
|---------------------|-------------------|
| 4697 R. W. Younger. | 4700 T. O. Clark. |
| 4698 Victor E. Pye. | 4701 A. Hensell. |
| 4699 Allitt Bros. | |

926. ANY OTHER COLOR WORKING HOMER, Cock.

- | | |
|---------------------|-----------------|
| 4702 R. W. Younger. | 4703 F. Taylor. |
|---------------------|-----------------|

927. ANY OTHER COLOR WORKING HOMER, Hen.

- | | |
|-------------------|-----------------|
| 4704 A. Dukes. | 4706 F. Taylor. |
| 4705 Allitt Bros. | |

928. WORKING HOMER, Cock, young.

- | | |
|---------------------------|-----------------------------|
| 4707 A. Hensell. | 4717 R. W. Taylor. |
| 4708 A. Hensell. | 4718 W. J. Bugg. |
| 4709 R. T. Woods. | 4719 W. J. Bugg. |
| 4710 R. W. Younger. | 4720 Hocking and Glenister. |
| 4711 Beesey and Mills. | 4721 H. Ford. |
| 4712 Beesey and Mills. | 4722 J. L. Creber. |
| 4713 Beesey and Mills. | 4723 J. L. Creber. |
| 4714 William G. Thompson. | 4724 J. L. Creber. |
| 4715 H. Ford. | 4725 H. J. Ring. |
| 4716 Victor E. Pye. | |

929. WORKING HOMER, Hen, young.

- | | |
|-----------------------------|-----------------------|
| 4726 R. W. Younger. | 4735 H. Ford. |
| 4727 Beesey and Mills. | 4736 A. Hensell. |
| 4728 Beesey and Mills. | 4737 A. Hensell. |
| 4729 Beesey and Mills. | 4738 A. Hensell. |
| 4730 Victor E. Pye. | 4739 J. L. Creber. |
| 4731 W. J. Bugg. | 4740 C. J. Hallowell. |
| 4732 Hocking and Glenister. | 4741 H. J. Ring. |
| 4733 J. L. Creber. | 4742 C. J. Hallowell. |
| 4734 H. Ford. | |

930. WORKING HOMER (any color), Cock or Hen—Bird must have flown 100 to 250 miles in a recognised club match; certificate of performance to be produced at time of entry.

- | | |
|---------------------|-----------------------------|
| 4743 G. H. Brookes. | 4744 Hocking and Glenister. |
|---------------------|-----------------------------|

931. WORKING HOMER (any color), Cock or Hen—Bird must have flown 250 miles or over in a recognised club match; certificate of performance to be produced at time of entry.

- | | |
|--------------------|-----------------------------|
| 4745 R. W. Taylor. | 4747 Harry Nixon. |
| 4746 R. W. Taylor. | 4748 Hocking and Glenister. |

932. WORKING HOMER (any color), Cock or Hen, young—Bird must have flown 100 miles in a recognised club match; certificate of performance to be produced at time of entry.

- | | |
|-------------------|---------------|
| 4749 Harry Nixon. | 4751 H. Ford. |
| 4750 Harry Nixon. | |

CANARIES AND CAGE BIRDS.

Exhibitors in the following classes must provide their own cages.

Names of varieties to be given on entry forms.

CLASS.

933. CRESTED NORWICH, Cock or Hen.
 4752 Charles Beresford. 4753 Mrs. Maud Davidson.
 934. CRESTED-BRED NORWICH, Cock or Hen.
 4754 Charles Beresford. 4756 Mrs. Maud Davidson.
 4755 Mrs. Maud Davidson.
 935. CLEAR PLAINHEAD NORWICH (yellow), Cock or Hen.
 4757 Mrs. F. Gill.
 936. CLEAR PLAINHEAD NORWICH (buff), Cock or Hen.
 4758 Mrs. F. Gill. 4759 Mrs. F. Gill.
 937. VARIEGATED PLAINHEAD NORWICH (yellow), Cock or Hen.
 4760 Mrs. F. Gill.
 938. VARIEGATED PLAINHEAD NORWICH (buff), Cock or Hen.
 4761 Mrs. F. Gill. 4762 Mrs. F. Gill.
 939. CINNAMON NORWICH (yellow), Cock or Hen.
 4763 Charles Beresford.
 940. CINNAMON NORWICH (buff), Cock or Hen.
 4764 Charles Beresford.
 941. YORKSHIRE (clear or variegated), Cock.
 No Entry.
 942. YORKSHIRE (clear or variegated), Hen.
 No Entry.
 943. ANY VARIETY AUSTRALIAN FINCH.
 4765 George Weppner. 4766 A. R. Taber.
 944. ANY VARIETY AUSTRALIAN FINCH, in pairs.
 4767 George Weppner. 4769 H. E. Backhouse.
 4768 A. R. Taber.
 945. ANY VARIETY FOREIGN FINCH.
 4770 A. R. Taber. 4771 H. E. Backhouse.
 946. COLLECTION OF 6 FINCHES (any variety).
 4772 A. R. Taber. 4773 H. E. Backhouse.
 947. ANY VARIETY PARROT, small.
 4774 O. L. Weppner. 4776 A. R. Taber.
 4775 Mrs. Morse. 4777 H. E. Backhouse.
 948. ANY VARIETY PARROT, large.
 4778 A. R. Taber. 4779 A. R. Taber.
 949. ANY VARIETY COCKATOO.
 4780 Mrs. Broadbent. 4781 J. J. Young.
 950. ANY VARIETY GALAH.
 No Entry.

Section 43—Dogs.

DIVISION A.—TOY DOGS.

Judge: T. N. BUNDARA, Esq. Steward: V. STEET, Esq.

DIVISION A.—OTHER THAN TOY DOGS.

Judge: F. ROGEN, Esq. Steward: C. R. SMEE, Esq.

DIVISION B.—BULLDOGS.

Judge: T. CROZIER, Esq. Steward: J. O'DONOHUE, Esq.

DIVISION B.—TERRIERS.

Judge: W. GULLY, Esq. Steward: A. C. MILLS, Esq.

DIVISION B.—SETTERS, POINTERS, SPANIELS, DEERHOUNDS, AND ANY OTHER VARIETY.

Judge: G. McEWAN DUNCAN, Esq. Steward: D. C. MORPETH, Junr., Esq.

Entry fee: Members, 3/-; Non-Members, 4/-.

In each class the prizes are:—First, £1; second, 10/-; third, Card.

Dogs entered in Division A in this Section must be in the yards on Thursday, 16th September, 1926, at 9.30 a.m. Dogs entered in Division B must be in the yards on Thursday the 23rd September, 1926, at 9.30 a.m. See General Regulations.

For the convenience of exhibitors, the office will be open for the reception of entries till 9 p.m. on Thursday and Friday evenings, 12th and 13th August.

Dogs will be received and benched, fed and attended to, and despatched free of charge to Exhibitors, subject to the provisions of Regulations 43 and 45.

NOTE.—This is a Championship Show, and is held under the rules of the Royal Agricultural Society of Victoria and the Victorian Poultry and Kennel Club.

SPECIAL REGULATIONS.

1. All dogs must be registered with the Victorian Poultry and Kennel Club or the Victorian Kennel Association. Registration can be effected at the Society's office at time of entry for the Show.

2. All dogs must have double swivel chains and collars, without names, attached, to enable them to be taken out if required.

3. Any dog wearing a collar with its owner's name thereon will be disqualified from receiving a prize.

4. When being judged, dogs must wear exhibit numbers, which will be supplied by the Society.

5. Exhibitors will, on personal application to one of the Stewards, be permitted to loose their dogs for a short time each day—in the morning, prior to the opening, and in the evening, after the closing of the Exhibition; but they will on no account be permitted to remove their dogs from the yards without a written order from the Superintendent, and without leaving a deposit of £2. (See General Regulation, 39).

6. Dogs will be subjected to veterinary inspection, and those considered by the Stewards or the Veterinary Surgeon unfit for exhibition, either from disease, the effects of disease, vice, or other causes, will not be received; or removed if found necessary.

7. Labels will be sent for each dog when the exhibitor is not a resident of Melbourne or suburbs, on the reverse side of which Exhibitors will be required to write their names, addresses, and instructions for the return journey. Country and Interstate Exhibitors must inform the Secretary by post or telegram of the despatch of their exhibits, giving all particulars, in order that arrangements may be made for receiving them. Two or more dogs may be sent in one hamper or box if it be properly divided and labelled.

Note.—The Society's postal and telegraphic address at Show time is Show Grounds, Ascot Vale.

8. The Society will be most anxious for the care and safety of the Dogs sent for exhibition, or any other property entrusted to them, but it must be distinctly understood by Exhibitors, and all other persons, that the Society will not be responsible for the loss, detention of, or damage to any Dogs or other property, whether arising from accident or other cause whatever, or from any act or omission of themselves, their officers, agents, servants, or others.

9. The Society will engage a thoroughly practical man to feed and take charge of the dogs during the day, and also a night watchman.

10. In order to prevent the non-exhibition of Dogs which have been entered for the Show, thus causing unnecessary preparation, expense and disarrangement of the Show benches, any person making any entry will be subject to a fine of 10/- for each and every entry of Dogs not exhibited, unless a certificate under the hand of the Exhibitor or his

authorised agent be lodged with the Secretary of the Society before the day of the exhibition, certifying that such non-exhibition is caused either by (1) the death of the Dog or Dogs; or (2) contagious or infectious disease (confirmed by the explanatory certificate of a veterinary surgeon); or (3) by the Dog or Dogs becoming ineligible for the Class in which they have been entered, or other reasonable cause. The non-payment of such fines to debar all persons owing them from exhibiting at future exhibitions of the Society.

DEFINITION OF CLASSES.

The classes provided for are as follows:—

Novice Classes.—For Dogs or Bitches over 6 months old on the first day of the Show which have not won a first prize at any Show or Championship Parade before the morning of the first day of the Show.

Puppy Classes.—For Dogs or Bitches over 6 months and not exceeding twelve months on first day of Show.

Australian Bred Classes.—For all Dogs or Bitches over 6 months old on the first day of the Show and bred in Australasia

Limit Classes.—For Dogs or Bitches over 6 months old on the first day of the Show which have not won four First Prizes in Australian Bred, Limit or Open Classes at any Shows or Championship Parades before the morning of the first day of the Show.

Open Classes.—Open to all over 6 months old on the first day of the Show. No prize winner is debarred from competing, but subject to cases in which the Class is limited by height or weight.

SPECIAL NOTIFICATION.—No Dog will be allowed to be benched or be admitted to the Judging Ring unless in possession of the Society's Veterinary Certificate for the current year.

The Society's Veterinary Surgeon will be in attendance from 8 a.m. till 9.30 a.m. on Thursday, 16th September, and again on Thursday, 23rd September, at the same time, for the purpose of examining the dogs.

In each Class the prizes are:—First prize, £1; second prize, 10/-; third prize, Card.

A Blue Ribbon and Card will be awarded to all Challenge Prize-winners.

SPECIAL PRIZES.

FOUR BRONZE MEDALS, presented by the Victorian Poultry and Kennel Club, will be awarded to the—

- (1) BEST DOG exhibited in Division "A."
- (2) BEST BITCH exhibited in Division "A."
- (3) BEST DOG exhibited in Division "B."
- (4) BEST BITCH exhibited in Division "B."

FOUR SILVER MEDALS, presented by the Australian Ladies' Kennel Club, will be awarded to the—

- (1) BEST TERRIER (Male or Female).
- (2) BEST SPORTING DOG (Male or Female).
- (3) BEST SMALL DOG (Male or Female).
- (4) BEST NON-SPORTING DOG, other than small dog (Male or Female).

TWELVE SASHES, presented by the Sporting Dog Club of Victoria, will be awarded to the—

- (1) BEST POINTER DOG.
- (2) BEST POINTER BITCH.
- (3) BEST ENGLISH SETTER DOG.
- (4) BEST ENGLISH SETTER BITCH.
- (5) BEST GORDON SETTER DOG.
- (6) BEST GORDON SETTER BITCH.
- (7) BEST IRISH SETTER DOG.

- (8) BEST IRISH SETTER BITCH.
- (9) BEST SPANIEL DOG.
- (10) BEST SPANIEL BITCH.
- (11) BEST RETRIEVER DOG.
- (12) BEST RETRIEVER BITCH.

TWO SASHES, presented by the Pomeranian-Pekingese Club of Victoria, will be awarded to the—

- (1) BEST POMERANIAN DOG.
- (2) BEST POMERANIAN BITCH.
- (3) BEST PEKINGESE DOG
- (4) BEST PEKINGESE BITCH

DIVISION A.

To be exhibited on Thursday, Friday and Saturday,
16th, 17th and 18th September.

Entry fee: Members 3/-; Non-Members, 4/-.

A Parade of Dogs entered in this Division will take place on Saturday, 18th September, at 1.30 p.m. (Entry tickets will admit exhibitors on Saturday to enable them to parade their exhibits.)

CLASS.

951. *POMERANIAN PUPPY DOG, any weight (Special).
4782 H. Becker, "Peter," black, whelped 24th November, 1925, bred by exhibitor, s Richard II., d Sweet Nell.
4783 Mrs. A. H. Moncrieff, "Caledonian Red Mite," orange, whelped 28th November, 1925, bred by exhibitor, s Little Goldspeck (imp.), d Caledonian Lady Style.
952. *POMERANIAN PUPPY BITCH, any weight (Special).
4784 Mrs. Goodge, "Austral Magic Gold," orange, whelped 4th January, 1926, bred by exhibitor, s Spot of Gold, d Sybil.
4785 John A. Baker, "Caledonian Sunbeam," wolf sable, whelped 6th January, 1926, bred by exhibitor, s Caledonian Kazen, d Belgium Sunbeam.
4786 John A. Baker, "Kazen's Lady Sunbeam," sable, whelped 6th January, 1926, bred by exhibitor, s Caledonian Kazen, d Belgium Sunbeam.
4787 Miss F. M. White, "Bonnie," black, whelped 10th February, 1926, bred by J. Elliott, s Max, d Bonnie.
4788 R. Allan, "Princess Goldblaze," orange, whelped 17th November, 1925, bred by exhibitor, s Young Gold Blaze (imp.), d Queenie.
4789 Miss Isabel M. Fowler, "Roslin Rosebud," orange, whelped 10th December, 1925, bred by exhibitor, s Riverleigh Reflection (imp.), d Gold Butterfly of Sunbright (imp.).
4790 Miss Angell, "Dolly Varden," shaded sable, whelped 6th January, 1926, bred by exhibitor, s Gold Blaze (imp.), d Lady Rose.
4791 Miss R. Erson, "Oakland Shining Gold," orange, whelped 3rd February, 1926, bred by exhibitor, s Ch. Minegold Goldmine (imp.), d Oakland Golden Wynette.
4792 Andrew Shields, "Flaming June of Apsley," orange, whelped 27th December, 1925, bred by exhibitor, s Marvelo of Apsley, d Raffles of Apsley.
953. *POMERANIAN DOG (over 7 lbs.) (Limit) (Special).
4793 Miss F. W. Agg, "Stratford Louis D'Or," sable, whelped 11th February, 1925, bred by exhibitor, s Tysma Nic Nac, d Khartoum Girlie.
4794 Miss Lilian Walsh, "Sir Barney," black, whelped 1925, bred by L. E. Gorey, s Barney, d Topsy.
954. *POMERANIAN DOG OR BITCH (over 7 lbs.) (Australian bred) (Special).
4788 R. Allan, "Princess Goldblaze." (See also Class 952.)
4793 Miss F. W. Agg, "Stratford Louis D'Or." (See also Class 953.)
4797 Miss A. Barrow, "Trix," sable, whelped April, 1925, bred by Mr. Crighton, s Black Prince.
4798 K. H. Battersby, "Whatnot Model," wolf sable, whelped 14th November, 1924, bred by Mr. Allen, s Wavenor What Not, d Queenie.
4799 Miss D. Blinco, "Princess Flyaway," white, whelped 1925, s Banco Prince, d Nonpareil Flyaway.
4800 W. H. Langdon, "Naughty Boy," wolf sable, whelped 25th March, 1925, bred by Mrs. J. Harry, s Ch. Caledonian Golden Style, d Surf Wish Wynne.
4794 Miss Lilian Walsh, "Sir Barney." (See also Class 953.)

Beddome's Dog Medicines



Alterative Mixture—Splendid Tonic, prevents Distemper, which is so prevalent. Highly recommended by the leading breeders, 2/6, 5/-

Puppy Worm Syrup—The safest medicine for worms. Will be found of the greatest service in rearing young puppies, 2/-

Beddome's Dog Soap—This Excellent Dog Soap is a first-rate cleanser, and contains no free Alkali. Keeps the coat healthy and glossy, 1/-

Booklet "Hints to Dog Owners." Price 8d.

— Post Free —

Price List of Dog Medicines on Application.

Full Stock of all our Dog Medicines are obtainable in New South Wales, South Australia and Queensland.

If unobtainable from your chemist send direct to

R. W. BEDDOME & CO.

Chemists, Dog Medicines a Specialty.

254 BOURKE STREET, MELBOURNE

SYDNEY AGENTS—J. Brush & Co. ; Walther & Stevenson, George Street, Sydney ; H. Newman, Chemist, Randwick ; F. Arnold, Pitt Street ; Anthony Hordens ; Grace Bros. ; Eustace & McCulloch, Albury ; H. Williams & Son, Wagga ; T. S. Leahy, Orange.

SOUTH AUSTRALIA—All Leading Chemists in Adelaide and Suburbs also Chas. Moore & Co

QUEENSLAND—O. T. Gray, Chemist, Valley ; D. Symons, Rockhampton, Edward Butlers, Brisbane.

CLASS

955. POMERANIAN DOG (over 7 lbs.) (Open)
 4793 Miss F. W. Agg, "Stratford Louis D'Or." (See also Class 953.)
 4798 K. H. Battersby, "Whatnot Model." (See also Class 954.)
 4800 W. H. Langdon, "Naughty Boy." (See also Class 954.)
 4794 Miss Lilian Walsh, "Sir Barney." (See also Class 953.)
956. *POMERANIAN BITCH (over 7 lbs.) (Limit) (Special).
 4788 R. Allan, "Princess Goldblaze." (See also Class 952.)
 4797 Miss A. Barrow, "Trix." (See also Class 954.)
 4808 Mrs. F. R. Fookes, "Fluff," wolf sable, whelped April, 1925.
957. *POMERANIAN BITCH (over 7 lbs.) (Open).
 4788 R. Allan, "Princess Goldblaze." (See also Class 952.)
 4810 Miss F. W. Agg, "Cotton Georgette," sable, whelped 26th August, 1922,
 bred by Mrs. Booth, s Khartoum Brownie, d Flossie.
 4799 Miss D. Blinco, "Princess Flyaway." (See also Class 954.)
 4808 Miss F. R. Fookes, "Fluff." (See also Class 956.)
958. *POMERANIAN DOG (7 lbs. and under) (Limit) (Special).
 4783 Mrs. A. H. Moncrieff, "Caledonian Red Mite." (See also Class 951.)
 4814 Miss Sylvia May Miller, "Sheffield Startler," sable, whelped 4th April,
 1925, bred by A. E. Ali, s Hiawatha Warrior, d Sheffield Dainty Belle.
 4815 E. T. Harrison, "Wooragee Arrogance," orange sable, whelped 13th
 April, 1925, bred by exhibitor s Ch. Caledonian Golden Style, d Tysma
 Lady Betty.
 4816 Miss C. Hessey, "Golden Eagle" (imp.), orange, whelped 12th April,
 1923, bred by Mr. Berlis, London, s Young Virginia Prince, d Fussy
 Girl.
 4817 Mrs. E. Sandford, "Glenara Leicester Lad," orange, bred by Miss Hen-
 derson, s Caledonian Kazen, d Nobby Girl.
 4818 R. W. Blythe, "Snowy King," cream, whelped 2nd April, 1925, bred by
 exhibitor, s Remeura Gold Flask, d Remeura Orange Beauty.
959. *POMERANIAN DOG (7 lbs. and under) (Australian bred)
 (Special).
 4782 H. Becker, "Peter." (See also Class 951.)
 4783 Mrs. A. H. Moncrieff, "Caledonian Red Mite." (See also Class 951.)
 4821 Mrs. A. H. Moncrieff, "Caledonian Smut," black, whelped September,
 1923, bred by exhibitor, s Ch. Caledonian Golden Style, d Caledonian
 Sweet Nell.
 4814 Miss Sylvia May Miller, "Sheffield Startler." (See also Class 958.)
 4815 E. T. Harrison, "Wooragee Arrogance." (See also Class 958.)
 4817 Mrs. E. Sandford, "Glenara Leicester Lad." (See also Class 958.)
 4818 R. W. Blythe, "Snowy King." (See also Class 958.)
 4826 Miss R. Erson, "Oakland Royal Gold," orange, whelped 12th May, 1924,
 bred by exhibitor, s Leyberk Sunbeam, d Dusky.
960. POMERANIAN DOG (7 lbs. and under) (Open).
 4827 Mrs. A. H. Moncrieff, "Little Goldspeck" (imp.), orange, whelped 14th
 January, 1924, bred by Mr. Longshaw, England, s Ch. Minegold Mon-
 sieur, d Girlie.
 4814 Miss Sylvia May Miller, "Sheffield Startler." (See also Class 958.)
 4829 Miss R. Erson, "Ch. Minegold Goldmine" (imp.), orange, whelped 8th
 March, 1924, bred by Mr. Duckles, s Mite's Sportsman, d Rose.
961. *POMERANIAN BITCH (7 lbs. and under) (Limit) (Special).
 4789 Miss Isabel M. Fowler, "Roslin Rosebud." (See also Class 952.)
 4831 J. Esler, "Sunbloom of Haven," orange, whelped 1st July, 1923, bred
 by Dr. Hepworth, s Hopedale Prince, d Ravenslone Peggy.
 4791 Miss R. Erson, "Oakland Shining Gold." (See also Class 952.)
 4792 Andrew Shields, "Flaming June of Apsley." (See also Class 952.)
962. *POMERANIAN BITCH (7 lbs. and under) (Australian bred)
 (Special).
 4789 Miss Isabel M. Fowler, "Roslin Rosebud." (See also Class 952.)
 4835 Mrs. A. H. Moncrieff, "Caledonian Lady Style," sable, whelped 21st
 February, 1923, bred by exhibitor, s Ch. Caledonian Golden Style, d
 Caledonian Mavis.
 4836 Miss Sylvia May Miller, "Carlyon Joy," light orange sable, whelped
 15th September, 1923, bred by C. H. Phillips, s Ch. Carlyon Ray D'Or,
 d Gd. Ch. Burlington Glory.
 4790 Miss Angell, "Dolly Varden." (See also Class 952.)
 4838 A. C. Stewart, "Rimuera Gold Queen," sable, whelped 19th September,
 1924, bred by A. E. Wensor, s Silver Fox, d Maxwellton Gloria.
 4839 Mrs. A. B. Esler, "Landmore Coba," sable, whelped 1st January, 1924,
 bred by W. Clark, s Landmore Mars, d Ch. Landmore Kitty.
 4840 Mrs. Grace Booth, "Georgette," wolf sable, whelped 13th November,
 1923, bred by exhibitor, s Boondara Bobby, d Girlie.

- 4841 Andrew Shields, "Ch. Daintiness of Apsley," orange, bred by Mrs. Pritchard, s Wavenor Wakeful, d Model's Surprise.
 4842 Andrew Shields, "Revington Mite of Apsley," orange, bred by Mrs. Turner, s Ch. Baby Atom, d Avonor Maori Girl.

CLASS.

963. POMERANIAN BITCH (7 lbs. and under) (Open).
 4789 Miss Isabel M. Fowler, "Roslin Rosebud." (See also Class 952.)
 4844 Miss Isabel M. Fowler, "Gold Butterfly of Sunbright" (imp.), orange, whelped 6th January, 1924, bred by Mrs. Grimes, England, s Dinisfield Prince, d Dolly's Favourite.
 4835 Mrs. A. H. Moncrieff, "Caledonian Lady Style." (See also Class 962.)
 4836 Miss Sylvia May Miller, "Carlyon Joy." (See also Class 962.)
 4790 Miss Angell, "Dolly Varden." (See also Class 952.)
 4839 Mrs. A. B. Esler, "Landmore Cobra." (See also Class 962.)
 4840 Mrs. Grace Booth, "Georgette." (See also Class 962.)
 4841 Andrew Shields, "Ch. Daintiness of Apsley." (See also Class 962.)
 4842 Andrew Shields, "Revington Mite of Apsley." (See also Class 962.)
 964. POMERANIAN DOG OR BITCH (Black), any weight (Open).
 4782 H. Becker, "Peter." (See also Class 951.)
 4821 Mrs. A. H. Moncrieff, "Caledonian Smut." (See also Class 950.)
 4854 Mrs. E. Sandford, "Glenara Jetta," black, whelped 27th June, 1923, bred by Mrs. Henderson, s Caledonian Golden Style, d Wayville Iris.
 Challenge Prize, Pomeranian Dog.
 Challenge Prize, Pomeranian Bitch.
 965. *PUG DOG OR BITCH, black (Novice) (Special).
 No Entry.
 966. PUG DOG, black.
 4855 Mrs. L. P. Nation, "Charter's Jack," black, whelped December, 1920, bred by W. Salt, s Bill Jim, d Topsy.
 967. PUG BITCH, black.
 4856 Miss N. Tubb, "Toy O' Zara," black, whelped 1920, bred by Mrs. Tedstone, s Gr. Ch. Black Tracker of Drayton, d Lady Mollie.
 968. PUG DOG OR BITCH, fawn.
 4857 Mrs. E. M. Essex, "Sir Jeff," fawn, whelped February, 1924.
 Challenge Prize, Pug Dog.
 Challenge Prize, Pug Bitch.
 969. *TOY POODLE DOG OR BITCH (Novice) (Special).
 4858 Mrs. Kate Meiklejohn, "Trixie," white, whelped 20th January, 1923, bred by Mrs. Bellman, s Royal Arrow, d Princess Nellie.
 4859 Mrs. Kate Meiklejohn, "Trin," white, whelped 25th December, 1925, bred by Mrs. Hill.
 4860 Mrs. Clara Forster, "Gipsy Smith," white, whelped 7th January, 1926, bred by exhibitor, s Skinner, d Patteena.
 4861 Miss M. Barry, "Betty," white, whelped 3rd February, 1923, bred by exhibitor, s Trixie, d Bonnie.
 4862 Mrs. Kate Morse, "Paddy," white, whelped 1922.
 4863 Mrs. Eva May Keegan, "Prince Charming," white, whelped March, 1926.
 970. TOY POODLE DOG.
 4859 Mrs. Kate Meiklejohn, "Trin." (See also Class 969.)
 4865 Mrs. Clara Forster, "Skinner," white, whelped 27th November, 1922, bred by exhibitor, s Ch. Signor Raamor, d Florenzo.
 4863 Mrs. Eva May Keegan, "Prince Charming." (See also Class 969.)
 Challenge Prize, Toy Poodle Dog.
 971. TOY POODLE BITCH.
 4858 Mrs. Kate Meiklejohn, "Trixie." (See also Class 969.)
 4868 Mrs. H. Castle, "Fluff," white, whelped October, 1920, bred by Mrs. Simmonds.
 4869 Miss E. Askwith, "Beauty Pride of Clifton," white, whelped 8th November, 1924, bred by Mrs. Gaw, s Bonnie Boy, d Beauty Pride of Geelong.
 4870 Mrs. Morse, "Bonnie," white, whelped October, 1925, bred by Mrs. Jones, s Paddy, d Bonnie.
 4861 Miss M. Barry, "Betty." (See also Class 969.)
 4872 Miss B. Evans, "Calderwood Brightie," white.
 4873 Mrs. S. Monsborough, "Ch. Calderwood Beauty," white, whelped January, 1924, bred by Mrs. Marr, s Bubbles, d Queenie.
 4874 Mrs. E. Jones, "Bubs," white, whelped March, 1925, bred by exhibitor.
 Challenge Prize, Toy Poodle Bitch.
 972. *YORKSHIRE TERRIER DOG OR BITCH (Novice) (Special).
 4875 Mrs. N. Duddington, "Timmie," whelped 8th June, 1925, bred by A. Hosking, s Principal Lad, d Nellie.

- 4876 Mrs. N. Duddington, "Saucy Nancy," whelped 10th October, 1924, bred by A. Hosking, s Principal Lad, d Nellie.
 4877 William Leggo, "Leggo's Silvie," blue and tan, bred by exhibitor, s Dandy, d Westport Queenie.
 4878 William Leggo, "Leggo's Lassie," blue and tan, bred by exhibitor, s Principal Monty, d Lass.

CLASS.**973. *YORKSHIRE TERRIER DOG OR BITCH (Limit) (Special).**

- 4875 Mrs. N. Duddington, "Timmie." (See also Class 972.)
 4876 Mrs. N. Duddington, "Saucy Nancy." (See also Class 972.)
 4881 William Leggo, "Leggo's Laddie," blue and tan, bred by exhibitor, s Dandy, d Westport Queenie.

974. YORKSHIRE TERRIER DOG.

- 4881 William Leggo, "Leggo's Laddie." (See also Class 973.)
 4883 E. Coughlan, "Sir Charles," blue and tan, whelped 17th October, 1922, bred by Miss Williams, s Sir Prim, d Toodles.
 Challenge Prize, Yorkshire Terrier Dog.

975. YORKSHIRE TERRIER BITCH.

- 4884 Mrs. L. Palmer, "Silver Bell," blue and tan, whelped 12th December, 1923, bred by W. Leggo, s Dandy, b Westport Queenie.
 4885 Mrs. R. A. Humphrey, "Polly Perkins," blue and tan, whelped 30th March, 1925, bred by Mrs. Cowley, s Nigger Boy, d Rene.
 Challenge Prize, Yorkshire Terrier Bitch.

976. *SILKY TERRIER DOG OR BITCH (Novice) (Special).

- 4886 William Leggo, "Leggo's Lass," blue and tan, bred by Mrs. Foster, s Tammey.
 4887 George H. Pascal, "Chirkee," silver grey, whelped 16th February, 1926, bred by exhibitor, s Tiny Tich, d Tottie.
 4888 William H. Henshall, "Kennicott Belle," blue and tan, whelped 9th February, 1922, bred by Mrs. Swain, s Ch. Monara Lorraine, d Ch. Georgette.
 4889 A. Prowse, "Esprow the Duke," blue and tan, whelped 28th September, 1925, bred by exhibitor, s Renown Patsy, d Esprow Dulcie.
 4890 A. Prowse, "Esprow Princess," blue and tan, whelped 28th September, 1925, bred by exhibitor, s Renown Patsy, d Esprow Dulcie.

977. *SILKY TERRIER DOG OR BITCH (Limit) (Special).

- 4891 Mrs. Ada Norwood, "Sparkling Wee Trixie," whelped 10th April, 1925, bred by D. Gordon, s Bonza, d Dolly Armley.
 4886 William Leggo, "Leggo's Lass." (See also Class 976.)
 4893 Mrs. E. Davis, "Dolly," silver, whelped 21st December, 1925, bred by exhibitor, s Tiny Tich, d Kitty.
 4888 William H. Henshall, "Kennicott Belle." (See also Class 976.)
 4896 G. Swain, "Rex," blue and tan, whelped 29th October, 1924, bred by exhibitor, s King of Gold, d Peggy.
 4897 C. W. Sheers, "Barkla Maid of the Mist," blue and silver, whelped September, 1923, bred by R. E. Commons, s Carrara Jimmie, d Carrara Bell.

978. SILKY TERRIER DOG.

- 4894 George H. Pascal, "Rufus," silver grey, whelped 11th January, 1925, bred by exhibitor, s Tiny Tich, d Monty.
 4898 William H. Henshall, "Wee Snap," blue and tan, whelped 6th March, 1921, bred by Mrs. Slade, s Wee Jock, d Coo-ee.
 4899 Thomas Spence, "Fus," sandy, whelped 5th April, 1924, bred by W. F. Tuckfield, s Kalimna Lad, d Trix.
 4896 G. Swain, "Rex." (See also Class 977.)

Challenge Prize, Silky Terrier Dog.

979. SILKY TERRIER BITCH.

- 4891 Miss Ada Norwood, "Sparkling Wee Trixie." (See also 977.)
 4893 Mrs. E. Davis, "Dolly." (See also Class 977.)
 4903 G. G. Moody, "Prospect Marie," blue and tan, whelped 7th July, 1923, bred by exhibitor, s Ch. Kennicott Mick, d Ch. Prospect Floss.
 4888 William H. Henshall, "Kennicott Belle." (See also Class 976.)
 4897 C. W. Sheers, "Barkla Maid of the Mist." (See also Class 977.)

Challenge Prize, Silky Terrier Bitch.

980. *AUSTRALIAN TERRIER DOG OR BITCH (Novice) (Special).

- 4906 C. Illingworth, "Billy Buster," blue and tan, whelped 12th December, 1925, bred by exhibitor, s Gip, d Joyce of Hindmarsh.
 4907 R. E. Commons, "Carrara Perfection," blue and tan, whelped 19th September, 1925, bred by exhibitor, s Carrara Billie, d Carrara Flossie.
 4908 R. E. Commons, "Carrara Pin," blue and tan, whelped 26th January, 1925, bred by exhibitor, s Carrara Nipper, d Carrara Needles.
 4909 L. A. Grafe, "Goodenough of Hindmarsh," blue and tan, whelped 18th December, 1923, bred by exhibitor, s Gd. Ch. Watson of Hindmarsh, d Tottie of Hindmarsh.

- 4910 L. A. Grafe, "Marcel of Hindmarsh," blue and tan, whelped 18th December, 1925, bred by exhibitor, s Gd. Ch. Watson of Hindmarsh, d Tottie of Hindmarsh.

CLASS.**981. *AUSTRALIAN TERRIER PUPPY DOG OR BITCH (Special).**

- 4906 C. Illingworth, "Billy Buster." (See also Class 980.)
 4912 Miss Dorothy King, "Pickles," blue and tan, whelped 8th January, 1926, bred by E. T. Apps, s Sir Fred, d Bella.
 4907 R. E. Commons, "Carrara Perfection." (See also Class 980.)
 4909 L. A. Grafe, "Goodenough of Hindmarsh." (See also Class 980.)
 4910 L. A. Grafe, "Marcel of Hindmarsh." (See also Class 980.)

982. *AUSTRALIAN TERRIER DOG OR BITCH (Limit) (Special).

- 4906 C. Illingworth, "Billy Buster." (See also Class 980.)
 4907 R. E. Commons, "Carrara Perfection." (See also Class 980.)
 4918 R. E. Commons, "Carrara Billie," blue and tan, whelped 16th January, 1921, bred by exhibitor, s Wordsworth Willie, d Carrara.
 4908 R. E. Commons, "Carrara Pin." (See also Class 980.)
 4909 L. A. Grafe, "Goodenough of Hindmarsh." (See also Class 980.)
 4910 L. A. Grafe, "Marcel of Hindmarsh." (See also Class 980.)

983. AUSTRALIAN TERRIER DOG (Open).

- 4906 C. Illingworth, "Billie Buster." (See also Class 980.)
 4907 R. E. Commons, "Carrara Perfection." (See also Class 980.)
 4918 R. E. Commons, "Carrara Billie." (See also Class 982.)
 4909 L. A. Grafe, "Goodenough of Hindmarsh." (See also Class 980.)

Challenge Prize, Australian Terrier Dog.

984. AUSTRALIAN TERRIER BITCH (Open).

- 4926 A. N. Thompson, "Little Nell," blue and tan, whelped April, 1923, bred by G. Swain, s King of Gold, d Ch. Georgette.
 4908 R. E. Commons, "Carrara Pin." (See also Class 980.)
 4928 R. E. Commons, "Lady Carrara," bred by exhibitor, s Carrara Billie, d Carrara Gipsy.
 4910 L. A. Grafe, "Marcel of Hindmarsh." (See also Class 980.)

Challenge Prize, Australian Terrier Bitch.

985. BLACK AND TAN TERRIER (over 7 lbs.) DOG OR BITCH.

- 4930 E. J. Shattock, "Westgate Sir Stanley," black and tan, whelped 4th November, 1925, bred by Mrs. E. J. Shattock, s Ch. Westgate Sir Bruce, d Ch. Westgate Lady Bettie Marie.

Challenge Prize, Black and Tan Terrier Dog or Bitch (over 7 lbs.).

986. BLACK AND TAN TERRIER (under 7 lbs.) DOG.

- 4931 Mrs. E. E. Brooke, "Teddy Bear," black and tan, whelped 7th March, 1925, bred by exhibitor, s Laddie of Islah, d Anerley Diatla.

Challenge Prize, Black and Tan Terrier Dog (under 7 lbs.).

987. BLACK AND TAN TERRIER (under 7 lbs.) BITCH.

- 4932 Mrs. Jessie Fritz Hart, "Anerley Chiquita" (imp.), black and tan, whelped 9th September, 1925, bred by N. Tweed, s Sunstar, d Vamping Rose.
 4933 Master Tom Brown, "Sparrow," black and tan, whelped 14th August, 1924, s Spider, d Queenie.

Challenge Prize, Black and Tan Terrier Bitch (under 7 lbs.).

988. *PEKINGESE DOG (Limit) (Special).

- 4934 Mrs. Robert Dalziel, "San Toi Pee Kee," red, whelped 1922, bred by E. Phelps, s Chun Chang Wong (imp.), d Lady Celia.
 4935 Mrs. A. H. Moncrieff, "Caledonian Wee Bar Nee," parti, whelped February, 1926, bred by exhibitor, s Bar-Nee-Goo-Gal, d Glenara Chubbie.
 4936 Mrs. M. Gresson, "Ping Kee of Toi," sable, whelped 7th November, 1924, bred by Miss E. Collier, s Cayon Mic Kee, d Sue Kee II.
 4937 Mrs. M. Gresson, "Chee Kee of Toi," sable, whelped 29th January, 1926, bred by Miss E. Collier, s Cayon Mic Kee, d Sue Kee II.
 4938 Mrs. Tom Lugton, "Elphinstone Lu Chin," whelped 16th January, 1923, bred by exhibitor, s Gr. Ch. Teh Fu of Sing Sing, d Elphinstone Idol of Pekin.
 4939 A. M. Goddard-Charman, "Elphinstone Toy Ming," red brindle, whelped July, 1925, bred by Mrs. D'Helin, s Gr. Ch. Teh Fu of Sing Sing, d Pioneer Nellie.
 4940 Miss C. Hessey, "Chick Tyn" (imp.), red, whelped, 22nd July, 1925, bred by Mrs. L. Warwick, s Flame of Wu, d Kwang Su.

989. PEKINGESE DOG.

- 4934 Mrs. Robert Dalziel, "San Toi Pee Kee." (See also Class 988.)
 4936 Mrs. M. Gresson, "Ping Kee of Toi." (See also Class 988.)
 4937 Mrs. M. Gresson, "Chee Kee of Toi." (See also Class 988.)

- 4944 Mrs. Tom Lugton, "Gr. Ch. Teh Fu of Sing Sing," whelped 5th April, 1921, bred by Mrs. Penfold Hyland, s C. Gr. Ch. Wee Gee of Sing Sing, d Chingaton Kismet.
- 4940 Miss C. Hessey, "Chick Tyn" (imp.). (See also Class 988.)
Challenge Prize, Pekingese Dog.

CLASS

990. *PEKINGESE BITCH (Limit) (Special).

- 4946 Mrs. M. Gresson, "Cho Cho Sau of Toi," sable, whelped 11th January, 1926, bred by Mrs. Mathews, s Mah Jong, d Kimon.
- 4947 Mrs. M. Gresson, "Koornang Ming Sing," red, whelped 7th November, 1925, bred by B. A. Williams, s Chow Chow, d Diml.
991. PEKINGESE BITCH.
- 4948 Mrs. Robert Dalziel, "San Toi Ju Ju," black, whelped June, 1922, bred by Mrs. Keep, s Bulli Boi of Remuera, d Ch. Chingston Cu Loo.
- 4946 Mrs. M. Gresson, "Cho Cho Sau of Toi." (See also Class 990.)
- 4947 Mrs. M. Gresson, "Koornang Ming Sing." (See also Class 990.)
Challenge Prize, Pekingese Bitch.

992. SKYE TERRIER DOG OR BITCH.

No entry.

Challenge Prize, Skye Terrier Dog or Bitch.

993. DACHSHUND DOG OR BITCH.

No entry.

Challenge Prize, Dachshund Dog or Bitch.

994. *COLLIE PUPPY DOG OR BITCH (Special).

- 4951 S. Hjorth, "Felix Fixy," sable and white, whelped 12th January, 1926, bred by exhibitor, s Eastern Star, d Felix Reliance.
- 4952 H. W. Parsons, "Quindy Lassie," sable and white, whelped 16th February, 1926, bred by G. Middleton, s Brixton Laddie, d Patsy Queen.
- 4953 Kelsey M. Ratcliff, "Isis Rattler II," sable and white, whelped 29th November, 1925, bred by G. C. Hay, s Larry, d Highland Lass.
- 4954 Kelsey M. Ratcliff, "Isis Consie," tricolor, whelped 19th November, 1925, bred by G. C. Hay, s Laughing Chief, d Rosyth Regret.
- 4955 Kelsey M. Ratcliff, "Isis Gwen," sable and white, whelped 29th November, 1925, bred by G. C. Hay, s Larry, d Highland Lass.
- 4956 A. Anderson, "Tankmaker," sable and white, whelped 29th November, 1925, bred by G. C. Hay, s Larry, d Lancy.
- 4957 Miss Angell, "Prince Arthur," sable and white, whelped 27th January, 1926, bred by H. Sutherland, s Larry, d Penbarr Nance.
- 4958 George Hay and Son, "Cambyn Chief," tricolor, whelped 19th November, 1925, bred by G. C. Hay, s Laughing Chief, d Rosyth Regret.
- 4959 George Issell, "Betty," sable, whelped July, 1922.
- 4960 Mrs. A. R. Anderson, "Mutt," sable and white, whelped 27th January, 1926, bred by A. H. Sutherland, s Larry, d Penbarr Lance.
- 4961 A. Burt and J. Redmond, "Brixton Surprise," sable, whelped 2nd February, 1926, bred by A. W. Bass, s Brixton Laddie, d Patsy's Queen.
- 4962 A. W. Bass, "Brixton Queen," sable, whelped 2nd February, 1926, bred by exhibitor, s Brixton Laddie, d Patsy's Queen.
- 4963 Prof. C. T. Nixon, "Seaview Sandore," yellow and white, whelped 6th November, 1925, s Com. Gd. Ch. Lad of Leabrook, d Ch. Leabrook Dawn.

995. *COLLIE DOG OR BITCH (Limit) (Special).

- 4964 S. Hjorth, "Felix Reliance," sable and white, whelped 27th February, 1925, bred by exhibitor, s Risley Renown, d Felix Queen.
- 4952 H. W. Parsons, "Quindy Lassie." (See also Class 994.)
- 4953 Kelsey M. Ratcliff, "Isis Rattler II." (See also Class 994.)
- 4954 Kelsey M. Ratcliff, "Isis Consie." (See also Class 994.)
- 4955 Kelsey M. Ratcliff, "Isis Gwen." (See also Class 994.)
- 4969 James O'Donohue, "Max II," sable and white, whelped 24th May, 1924, bred by E. Connelly, s Com. Gr. Ch. Eminent Rover, d Rosyth Roma.
- 4956 A. Anderson, "Tankmaker." (See also Class 994.)
- 4971 D. Hill, "Seaview Betty," sable and white, whelped 27th November, 1924, bred by F. Graves, s Lad of Leabrook, d Leabrook Dawn.
- 4957 Miss Angell, "Prince Arthur." (See also Class 994.)
- 4973 Mrs. E. Davis, "Flossie," black and tan.
- 4974 Ralph E. A. Hodges, "Whisky," black and white.
- 4958 George Hay and Son, "Cambyn Chief." (See also Class 994.)
- 4976 Mrs. H. Tracey, "Highland Laddie," sable and white, whelped 18th May, 1925, bred by exhibitor, s Omerod Model, d Highland Bonnie.
- 4977 Mrs. H. Tracey, "Highland Bonnie," sable and white, whelped 1st November, 1923, bred by D. Hill, s Sir Robbie, d Leabrook Dolly.
- 4978 G. Middleton, "Patsy's Queen," sable, bred by H. W. Bass, s Sandy, d Patsy's Pride (imp.).
- 4959 George Issell, "Betty." (See also Class 994.)
- 4980 Mrs. H. Woods, "Lassie O' Bonacord," sable and white, whelped November, 1922, bred by L. Heinstedt, s Wallace Boyle, d Lily O'Berridale.

- 4981 A. W. Bass, "Winsome Lass," tricolor, whelped 22nd September, 1923, bred by E. Connelly, s Gd. Ch. Eminent Rover, d Rosyth Roma.
 4982 A. W. Bass, "Brixton Laddie," sable, whelped 26th May, 1924, bred by E. Connelly, s Gd. Ch. Eminent Rover, d Rosyth Roma.
 4963 Prof. C. T. Nixon, "Seaview Sandore." (See also Class 994.)
 4984 F. Taylor, "Beauty of Frankston," black and white.

CLASS.

996. COLLIE DOG (Open).

- 4985 John H. Matthews, "Leabrook Daddy," tricolor, whelped 28th February, 1922, bred by J. McAloney, s Lad of Leabrook, d Leabrook Desire.
 4953 Kelsey M. Ratcliff, "Isis Rattler II." (See also Class 994.)
 4969 James O'Donohue, "Max II." (See also Class 995.)
 4956 A. Anderson, "Tankmaker." (See also Class 994.)
 4989 George Hay and Son, "Ch. Leabrook Count," tricolor, whelped 23rd June, 1911, bred by Mrs. McAloney, s Com. Gd. Ch. Lad of Leabrook, d Leabrook Desire.
 4958 George Hay and Son, "Cambyn Chief." (See also Class 994.)
 4991 Richard R. Harris, "Roydale," sable and white, whelped 20th October, 1924, bred by exhibitor, s Woofen, d Lily O'Berriedale.
 4992 Prof. C. T. Nixon, "Seaview Bob," yellow and white, whelped 7th November, 1924, s Com. Gd. Ch. Lad of Leabrook, d Ch. Leabrook Dawn.
 4982 A. W. Bass, "Brixton Laddie." (See also Class 995.)

997. COLLIE BITCH (Open).

- 4964 S. Hjorth, "Felix Reliance." (See also Class 995.)
 4971 D. Hill, "Seaview Betty." (See also Class 995.)
 4973 Mrs. E. Davis, "Flossie." (See also Class 995.)
 4977 Mrs. H. Tracey, "Highland Bonnie." (See also Class 995.)
 4978 G. Middleton, "Patsy's Queen." (See also Class 995.)
 4959 George Issell, "Betty." (See also Class 994.)
 4980 Mrs. H. Woods, "Lassie O'Bonacord." (See also Class 995.)
 4981 A. W. Bass, "Winsome Lass." (See also Class 995.)
 4954 Kelsey M. Ratcliff, "Isis Consie." (See also Class 994.)
 4955 Kelsey M. Ratcliff, "Isis Gwen." (See also Class 994.)
 4984 F. Taylor, "Beauty of Frankston." (See also Class 995.)

Challenge Prize, Collie Dog.

Challenge Prize, Collie Bitch.

998. WOLF HOUND DOG (Open).

- 5005 Miss B. Bruce Reid (G.M.V.C.), "Jowtas of Brabyus," grey, whelped 1924, bred by Capt. Hudson, s Kernley of Ifold, d Kathleen Na Houlan.
 5006 Miss B. Bruce Reid (G.M.V.C.), "Fin of Kildare," grey, whelped 1925, bred by Kildare Kennels, s Jowtas of Brabyus, d Cuillen of Brabyus.

999. WOLF HOUND BITCH (Open).

- 5007 Miss B. Bruce Reid (G.M.V.C.), "Cuillen of Brabyus," grey, whelped 1924, bred by Capt. Hudson, s Comberford Mick, d Hindhead Tareena.
 5008 Miss B. Bruce Reid (G.M.V.C.), "Roscrana of Brabyus," fawn, whelped 1925, bred by Capt. Hudson, s Speedham Wolf, d Blaithnait of Brabyus.

Challenge Prize, Wolf Hound Dog or Bitch.

1000. BORZOIS DOG.

No entry.

1001. *BORZOIS DOG OR BITCH (Novice) (Special).

No entry.

1002. *BORZOIS DOG OR BITCH (Australian bred) (Special).

- 5009 Mrs. Louie C. Ware, "Wistful Judy of Romanoff," white and fawn, whelped 22nd March, 1925, bred by exhibitor, s Splendour of Romanoff, d Ripley Betty (imp.).

1003. BORZOIS BITCH.

- 5010 Mrs. Louie C. Ware, "Dawn of Romanoff," white and brindle, whelped 12th December, 1923, bred by exhibitor, s Ch. Pobedim of Notts, d Ripley Betty (imp.).
 5011 Mrs. Louie C. Ware, "Ripley Betty" (imp.), white and brindle, whelped 8th March, 1922, bred by Mrs. Ingham, s Ch. Ripley White Marquis, d Ripley Zara.

Challenge Prize, Borzois Dog or Bitch.

1004. *ALSATIAN DOG (Limit) (Special).

- 5012 Sheppard and Walker, "Alphonse of Colmar" (imp.), wolf, whelped 14th September, 1925, bred by exhibitors, s Sirius of Mattesdon, d Cilla of Mattesdon of Colmar.
 5013 Sir George Tallis, "Warrawee Munko," black and tan, whelped 25th August, 1925, bred by Miss C. M. McBeath, s Crumstone Hecla, d Crumstone Alpha.

CLASS.

1005. ALSATIAN DOG (Open).

5012 Sheppard and Walker, "Alphonse of Colmar" (imp.). (See also Class 1004.)

5013 Sir George Tallis, "Warrawee Munko." (See also Class 1004.)
Challenge Prize, Alsatian Dog.

1006. *ALSATIAN BITCH (Limit) (Special).

No Entry.

1007. ALSATIAN BITCH (Open).

No Entry.

Challenge Prize, Alsatian Bitch.

1008. GREYHOUND DOG OR BITCH.

5016 E. J. Russell, "Yankee Hope," black, whelped 1st August, 1921, bred by W. J. Russell, s Castle Ireland, d Yankee Girl.

5017 A. G. Wood, "Annora," black, whelped January, 1925, bred by exhibitor, s Little Ben, d Norrie Secret.

Challenge Prize, Greyhound Dog or Bitch.

1009. GREAT DANE DOG.

5018 John Waugh, "Boy Dodger," black, whelped 28th August, 1924, bred by M. A. Swan, s King Dodger, d Princess Whitethroat.

5019 John Waugh, "Prince Olaf," brindle, whelped 14th August, 1924, bred by E. B. Waugh, s King Olaf, d Lady Chloe.

1010. *GREAT DANE DOG OR BITCH (Limit) (Special).

5020 W. Lucas, "Belle Vista," black, whelped 20th February, 1925, bred by Mr. Onwin, s Pharoah, d Bess.

1011. GREAT DANE BITCH.

5021 John Waugh, "Lady Chloe," black, whelped 28th December, 1922, bred by H. Clarke, s Plato, d Slania.

5022 John Waugh, "Queen Lillah," black, whelped 20th April, 1923, bred by Mr. Greenfield, s Captain W., d Lady Coral.

Challenge Prize, Great Dane Dog or Bitch.

1012. *RETRIEVER (CURLY) DOG OR BITCH (Novice) (Special).

5023 J. Zunneberg, "Tootool Black Lass," black, whelped 23rd January, 1926, bred by exhibitor, s Tootool Black Lad, d Lass.

5024 E. M. Richard, "Tootool Lady Knight," black, whelped 16th March, 1925, bred by exhibitor, s Squaw Mon, d Richard's Joy.

5025 Miss M. Prendergast, "Tootool Black Prince," black, whelped 29th October, 1921, bred by W. C. Clark, s Tootool Black Chief, d Tootool Doreen.

1013. *RETRIEVER (CURLY) DOG OR BITCH (Limit) (Special).

5024 E. M. Richard, "Tootool Lady Knight." (See also Class 1012.)

5027 Rupert R. Reeve, "Black Queen," black, whelped 12th October, 1923, bred by J. Bourke, s King Coal, d Black Lass.

1014. RETRIEVER (CURLY) DOG.

5028 J. Zunneberg, "Ch. Nigger Chief," black, whelped 11th July, 1920, bred by Mr. Scriven, s Netley Jack, d Black Princess.

5025 Miss M. Prendergast, "Tootool Black Prince." (See also Class 1012.)

5030 A. E. Sharpe, "Black Earl," black, whelped November, 1922, bred by Mr. Scharman.

1015. RETRIEVER (CURLY) BITCH.

5031 E. M. Richard, "Tootool Black Lady," black, whelped 1924, bred by exhibitor, s King Coal, d Tootool Topsy.

5027 Rupert R. Reeve, "Black Queen." (See also Class 1013.)

5033 A. E. Sharpe, "Black Countess," black, whelped 15th March, 1925, bred by Mr. Richards.

1016. RETRIEVER (SMOOTH) DOG OR BITCH.

5034 Lieut.-Col. W. P. Farr, "Esmonian Birkie" (imp.), black, whelped 20th January, 1924, bred by R. Haynes, s Ch. Esmonian, d Ruby Barclay.

Challenge Prize, Retriever Dog.

Challenge Prize, Retriever Bitch.

1017. *KELPIE DOG OR BITCH (Novice) (Special).

5035 Miss Beryl Tyrer, "Brownie," brindle, whelped January, 1926.

5036 A. E. Scott, "Durham Lady," sable, whelped 28th December, 1924, bred by Mrs. M. Paulin, s Nigger, d Red Lady.

5037 Smith and Sons, "Rose Hill Sandy," red.

5038 Arthur B. Kemp, "Red Fox," red, whelped October, 1925, bred by J. Lynch, s Bob, d Chip.

5039 Albert Bone, "Lady," black, whelped 20th March, 1925.

CLASS**1018. *KELPIE DOG OR BITCH (Limit) (Special).**

5040 J. J. Kenneally, "Regina," red, whelped July, 1924, bred by exhibitor, s Reginal, d Clayton Lady.

5041 Miss L. Gibson, "Riley," black, bred by Price Bros.

5042 A. D. Anson, "Yalca," red, whelped April, 1924, bred by J. McKenzie, s Kelpie, d Lulu.

5038 Arthur B. Kemp, "Red Fox." (See also Class 1017.)

5039 Albert Bone, "Lady." (See also Class 1017.)

1019. KELPIE DOG.

5041 Miss L. Gibson, "Riley." (See also Class 1018.)

5046 Smith and Sons, "Rose Hill Rover," black.

5042 A. D. Anson, "Yalca." (See also Class 1018.)

5038 Arthur B. Kemp, "Red Fox." (See also Class 1017.)

Challenge Prize, Kelpie Dog.

1020. KELPIE BITCH.

5040 J. J. Kenneally, "Regina." (See also Class 1018.)

5050 J. J. Kenneally, "Clayton Lady," red, whelped October, 1923, bred by H. Calvert, s Rover, d Dinah.

5051 Smith and Sons, "Rose Hill Lassie," black.

5039 Albert Bone, "Lady." (See also Class 1017.)

Challenge Prize, Kelpie Bitch.

1021. *CATTLED OG DOG OR BITCH (Novice) (Special).

5054 R. McMahon, "Grey Lad," silver brown, whelped 6th March, 1926, bred by W. Piper, s Kia Ora Lad, d Grey Jean.

5055 E. Craddock, "Blue Ben." blue, whelped January, 1922, bred by exhibitor, s Blue Boy, d Lassie.

5056 Miss E. V. Henderson, "Brusher," blue, whelped 1923.

5057 Miss E. V. Henderson, "Minette," blue, whelped 1923, bred by M. Whiting, s Sir Brookie, d Judy.

1022. CATTLED OG DOG.

5055 E. Craddock, "Blue Ben." (See also Class 1021.)

5059 E. Craddock, "Blue Boy," blue, whelped 1919, bred by J. O'Brien, s Bluey, d Blue Girl.

5056 Miss E. V. Henderson, "Brusher." (See also Class 1021.)

1023. CATTLED OG BITCH.

5061 E. Craddock, "Blue Gem," blue, whelped 5th December, 1924, bred by exhibitor, s Blue Don, d Blue Queen.

5062 E. Craddock, "Blue Dart," blue, whelped January, 1922, bred by exhibitor, s Blue Boy, d Lassie.

5063 E. Craddock, "Blue Star," blue, whelped 21st September, 1923, bred by exhibitor, s Blue Boy, d Blue.

5057 Miss E. V. Henderson, "Minette." (See also Class 1021.)

Challenge Prize, Cattle dog Dog or Bitch.

1024. WHIPPET DOG.

5065 Miss C. Deeble, "Melbourne Hope," brindle, whelped 10th January, 1922, bred by A. Dowdall, s Direct Action, d Sue.

5066 J. G. Bevan, "St. Elmo," black, whelped 26th January, 1925, bred by F. Ferrari, s Young Pedro, d Miss Flo.

5067 J. E. Whiteley, "Jolly Beggar," fawn, whelped 28th June, 1926, bred by D. Thurt, s Scorpion, d Nell Gray.

5068 E. Malcolm, "Silver Lad," fawn and white, whelped 24th March, 1924, bred by S. Jones, s Devon, d Lady Belle.

5069 E. Michell, "Master Jim," black, whelped November, 1924, bred by J. Buchanan, s Full Speed, d Mariella.

1025. WHIPPET BITCH.

5070 W. H. Fraser, "Lady Hopetoun," brindle, whelped 1923, bred by exhibitor, s Direct Action, d Sue.

5071 S. F. Allsop, "Kahki Kit," brindle, whelped 1923, bred by R. Marley, s King Comedy, d Skylark.

5072 D. and G. Buchanan, "Little Vera," brindle.

5073 D. and G. Buchanan, "Marietta," black, whelped 25th November, 1924, bred by exhibitors, s Full Speed, d Mariella.

5074 E. Malcolm, "Sweetmagne," black, whelped 14th March, 1923, bred by Mr. Birchmore, s Sinbad, d Medic.

5075 D. and G. Buchanan, "Mirage," black, whelped 25th November, 1924, bred by exhibitor, s Full Speed, d Mariella.

5076 E. Michell, "Little Millie," black and white, whelped November, 1924, bred by J. Buchanan, s Full Speed, d Mariella.

5077 E. Wilson, "First Thought," fawn, whelped 6th April, 1925, bred by A. North, s Second Thought, d Vanity Bell.

5078 S. Pearce, "Wakeful," black and white, whelped November, 1924, bred by J. Buchanan, s Full Speed, d Mariella.

- 5079 A. Collins, "Flo Pedro," black, whelped 6th January, 1925, bred by F. Farrari, s Young Pedro, d Miss Flo.
 5080 D. M. J. Marshall, "Flying Queen," black, whelped 6th January, 1925, bred by F. Farrari, s Young Pedro, d Miss Flo.
 Challenge Prize, Whippet Dog or Bitch.

DIVISION B.

To be exhibited on Thursday, Friday and Saturday.
 23rd, 24th and 25th September.

Entry fee: Members, 3/-; Non-members, 4/-.

A Parade of Dogs entered in this Division will take place on Saturday, 25th September, at 1.30 p.m. (Entry tickets will admit exhibitors on Saturday to enable them to parade their exhibits.)

CLASS

1026. *BULLDOG DOG OR BITCH (Novice) (Special).

- 5081 Miss D. Madge, "Desert Ace," brindle and white, whelped October, 1924, bred by exhibitor, s Digger Douglas, d Ch. Desert Gold.
 5082 F. W. Sharp, "Cavalier's Special," white, whelped 22nd March, 1926, bred by J. H. Skipper, s Pasadena Cavalier, d Pasadena Duchess.
 5083 J. B. Henry, "Alpine Drummer," brindle, whelped 21st April, 1923, bred by C. G. Manley, s Drummer White, d Alpine Mary.

1027. *BULLDOG DOG (Limit) (Special).

- 5084 C. C. Smith, "Northern Laddie," brindle and white, whelped 11th April, 1923, bred by E. Eavens, s Prince Bob Ambassador, d Lady Glyndown.
 5081 Miss D. Madge, "Desert Ace." (See also Class 1026.)
 5086 W. Broadhead, "Drum Major," brindle, whelped 4th January, 1926, bred by G. McLean, s Fusilier, d Pasadena Girl.
 5082 F. W. Sharp, "Cavalier's Special." (See also Class 1026.)
 5088 J. McGlesham, "Regent's Monarch," brindle, whelped 9th March, 1925, bred by exhibitor, s Rotherwood September, d Bredalbane's Empress.
 5083 J. B. Henry, "Alpine Drummer." (See also Class 1026.)

1028. *BULLDOG DOG (Australian bred) (Special).

- 5084 C. C. Smith, "Northern Laddie." (See also Class 1027.)
 5091 J. H. Skipper, "Pasadena Cavalier," brindle and white, whelped 14th September, 1924, bred by A. Wearn, s Fusilier, d Pasadena Mary.
 5083 J. B. Henry, "Alpine Drummer." (See also Class 1026.)

1029. BULLDOG DOG (Open).

- 5084 C. C. Smith, "Northern Laddie." (See also Class 1027.)
 5091 J. H. Skipper, "Pasadena Cavalier." (See also Class 1028.)
 5086 W. Broadhead, "Drum Major." (See also Class 1027.)
 5088 J. McGlesham, "Regent's Monarch." (See also Class 1027.)
 5083 J. B. Henry, "Alpine Drummer." (See also Class 1026.)

Challenge Prize, Bulldog Dog.

1030. *BULLDOG BITCH (Limit) (Special).

- 5098 Mrs. A. Bain, "Regent's Gipsy," brindle, whelped 16th July, 1924, bred by J. McGlesham, s Pathfinder, d Bredalbane's Empress.

1031. *BULLDOG BITCH (Australian bred) (Special).

- 5098 Mrs. A. Bain, "Regent's Gipsy." (See also Class 1030.)

1032. BULLDOG BITCH (Open).

- 5098 Mrs. A. Bain, "Regent's Gipsy." (See also Class 1030.)
 Challenge Prize, Bulldog Bitch.

1033. *FOX TERRIER (SMOOTH) DOG (Novice) (Special).

- 5101 P. S. Dunne, "Romeo," black and white, whelped 30th August, 1925, bred by R. Church, s Kenwood Basket, d Roseneath Dulcie.
 5102 F. W. Rowles, "Meriden Monitor," black and white, whelped 11th December, 1924, bred by C. Ferguson, s Ch. Floorcloth (imp.), d Meriden Minette.
 5103 E. J. Campbell, "Sunshine Sensation," black and white, whelped 29th June, 1925, bred by exhibitor, s Carlton Sensation, d Fun Octavius.
 5104 W. E. Thacker, "Whiskers," black and white, whelped November, 1925, bred by S. Wrathall, s Ch. Floorcloth (imp.), d Gladhaven Wrestle.

1034. *FOX TERRIER (SMOOTH) DOG (Limit) (Special).

- 5101 P. S. Dunne, "Romeo." (See also Class 1033.)
 5106 F. W. Rowles, "Meriden Motto," white and black, whelped 17th November, 1925, bred by exhibitor, s Ch. Floorcloth (imp.), d Ch. Meriden Merry.
 5107 H. J. Cox, "Harcourt Dandy," black and white, whelped December, 1924, bred by G. Ballard, s Ch. Floorcloth (imp.), d Cinders.

- 5102 F. W. Rowles, "Meriden Monitor." (See also Class 1033.)
 5103 E. J. Campbell, "Sunshine Sensation." (See also Class 1033.)
 5104 W. E. Thacker, "Whiskers." (See also Class 1033.)

CLASS.**1035. *FOX TERRIER (SMOOTH) DOG (Australian bred) (Special).**

- 5101 P. S. Dunne, "Romeo." (See also Class 1033.)
 5107 H. J. Cox, "Harcourt Dandy." (See also Class 1034.)
 5113 H. J. Cox, "Heather Donald," black and white, whelped 17th April, 1922, bred by F. Perry, s Ch. Bronte Bidisco, d Ch. Rosalie Madge.
 5102 F. W. Rowles, "Meriden Monitor." (See also Class 1033.)
 5103 E. J. Campbell, "Sunshine Sensation." (See also Class 1033.)
 5104 W. E. Thacker, "Whiskers." (See also Class 1033.)

1036. FOX TERRIER (SMOOTH) DOG (Open).

- 5107 H. J. Cox, "Harcourt Dandy." (See also Class 1034.)
 5113 H. J. Cox, "Heather Donald." (See also Class 1035.)
 5102 F. W. Rowles, "Meriden Monitor." (See also Class 1033.)
 5120 H. E. Humphris, "Elmhurst Lad," black, white and tan, whelped 1924, s Merton Jack, d Palmerston Lass.
 5121 W. Hamilton, "Ch. Wrose Master" (imp.), white and black, whelped 25th February, 1923, bred by W. F. Elderkin, s Nordean Ganymede, d Vic Bail.

Challenge Prize, Fox Terrier (Smooth) Dog.

1037. *FOX TERRIER (SMOOTH) PUPPY DOG OR BITCH (Special).

- 5122 R. H. Auty, "Lily White Field 'Em," white, whelped November, 1925, bred by Mr. Perry, s Bronte Bidisco, d Rosalie Madge.
 5106 F. W. Rowles, "Meriden Motto." (See also Class 1034.)
 5124 F. W. Rowles, "Meriden Musk," black and white, whelped 17th November, 1925, bred by exhibitor, s Ch. Floorcloth (imp.), d Ch. Meriden Merry.
 5125 D. C. Morpeth, Jr., "Meriden Mint," white and black, whelped 17th November, 1925, bred by F. Rowles, s Ch. Floorcloth (imp.), d Ch. Meriden Merry.
 5104 W. E. Thacker, "Whiskers." (See also Class 1033.)
 5127 S. Wrathall, "Gladhaven Worry," black and white, whelped 10th November, 1925, bred by exhibitor, s Ch. Floorcloth (imp.), d Gladhaven Wrestle.

1038. *FOX TERRIER (SMOOTH) BITCH (Novice) (Special).

- 5122 R. H. Auty, "Lily White Field 'Em." (See also Class 1037.)
 5129 W. Wellington, "Glenwatha Noreen," white and black, whelped 1924, bred by exhibitor, s Belford Pride, d Glenwatha Star.
 5130 S. Wrathall, "Gladhaven Winsome," black and white, whelped 5th June, 1924, bred by exhibitor, s Gladhaven Gift, d Gladhaven Waif.

1039. *FOX TERRIER (SMOOTH) BITCH (Limit) (Special).

- 5122 R. H. Auty, "Lily White Field 'Em." (See also Class 1037.)
 5129 W. Wellington, "Glenwatha Noreen." (See also Class 1038.)
 5124 F. W. Rowles, "Meriden Musk." (See also Class 1037.)
 5134 C. W. Chapman, "Trixie Winter," black and white, whelped 29th June, 1925, bred by E. J. Campbell, s Ch. Carlton Sensation, d Fun.
 5125 D. C. Morpeth, Jr., "Meriden Mint." (See also Class 1037.)
 5127 S. Wrathall, "Gladhaven Worry." (See also Class 1037.)
 5130 S. Wrathall, "Gladhaven Winsome." (See also Class 1038.)

1040. *FOX TERRIER (SMOOTH) BITCH (Australian bred) (Special).

- 5122 R. H. Auty, "Lily White Field 'Em." (See also Class 1037.)
 5129 W. Wellington, "Glenwatha Noreen." (See also Class 1038.)
 5124 F. W. Rowles, "Meriden Musk." (See also Class 1037.)
 5141 F. W. Rowles, "Ch. Meriden Merry," bred by exhibitor, s Ch. Levenside Luke, d Ch. Meriden Mystery.
 5134 C. W. Chapman, "Trixie Winter." (See also Class 1039.)
 5125 D. C. Morpeth, Jr., "Meriden Mint." (See also Class 1037.)
 5127 S. Wrathall, "Gladhaven Worry." (See also Class 1037.)
 5130 S. Wrathall, "Gladhaven Winsome." (See also Class 1038.)

1041. *FOX TERRIER (SMOOTH) BITCH (Open).

- 5129 W. Wellington, "Glenwatha Noreen." (See also Class 1038.)
 5124 F. W. Rowles, "Meriden Musk." (See also Class 1037.)
 5141 F. W. Rowles, "Ch. Meriden Merry." (See also Class 1040.)
 5134 C. W. Chapman, "Trixie Winter." (See also Class 1039.)
 5125 D. C. Morpeth, Jr., "Meriden Mint." (See also Class 1037.)

Challenge Prize, Fox Terrier (Smooth) Bitch.

1042. *WIREHAired FOX TERRIER PUPPY DOG OR BITCH (Special).

- 5151 Kantara Kennels, "Kantara Jess," black, white and tan, whelped 30th October, 1925, bred by Col. W. P. Farr, s Peter, d Kantara Spider.

- 5152 Rowles and Mason, "Selwor Cody," white, black and tan, whelped December, 1925, bred by exhibitors, s Ch. Epping Jaunty (imp.), d Epping Judy (imp.).

CLASS.

1043. *WIREHAired FOX TERRIER DOG OR BITCH (Limit) (Special).

- 5153 S. O. Wood, "Hedingham Comedian," black and white, whelped 21st November, 1925, bred by exhibitor, s Epping Jaunty (imp.), d Cobweb.
 5154 S. O. Wood, "Hedingham Rustic," black and white, whelped 21st November, 1925, bred by exhibitor, s Epping Jaunty (imp.), d Cobweb.
 5151 Kantara Kennels, "Kantara Jess." (See also Class 1042.)
 5156 Rowles and Mason, "Selwor Cassie," white, black and tan, whelped June, 1924, bred by Mrs. Chirnside, s Mooroolbark Jock, d Epping Mumpty.

1044. *WIREHAired FOX TERRIER DOG (Australian bred) (Special).

- 5157 W. T. H. Horn, "Shottesbrooke Squire," black, white and tan, whelped 21st September, 1925, bred by exhibitor, s Ch. Epping Jaunty (imp.), d Lady Monica.
 5153 S. O. Wood, "Hedingham Comedian." (See also Class 1043.)
 5154 S. O. Wood, "Hedingham Rustic." (See also Class 1043.)
 5160 W. Morrison, "Malefactor," black and white, whelped 1923, bred by Dr. Sewell, s Belgian Boy, d Glennon Bitch.
 5152 Rowles and Mason, "Selwor Cody." (See also Class 1042.)

1045. WIREHAired FOX TERRIER DOG (Open).

- 5157 W. T. H. Horn, "Shottesbrooke Squire." (See also Class 1044.)
 5153 S. O. Wood, "Hedingham Comedian." (See also Class 1043.)
 5154 S. O. Wood, "Hedingham Rustic." (See also Class 1043.)
 5152 Rowles and Mason, "Selwor Cody." (See also Class 1042.)
 5166 Rowles and Mason, "Ch. Epping Jaunty" (imp.), white, black and tan, whelped May, 1923, bred by Capt. Denning, s Epping Warboy, d Jane's Jaunty.

Challenge Prize, Wirehaired Fox Terrier Dog.

1046. *WIREHAired FOX TERRIER BITCH (Australian bred) (Special).

- 5151 Kantara Kennels, "Kantara Jess." (See also Class 1042.)
 5156 Rowles and Mason, "Selwor Cassie." (See also Class 1043.)

1047. WIREHAired FOX TERRIER BITCH (Open).

- 5151 Kantara Kennels, "Kantara Jess." (See also Class 1042.)
 5156 Rowles and Mason, "Selwor Cassie." (See also Class 1043.)

Challenge Prize, Wirehaired Fox Terrier Bitch.

1048. *IRISH TERRIER DOG OR BITCH (Novice) (Special).

- 5171 J. McGregor, "Biddy of Clapham," ginger, whelped 29th January, 1926, bred by W. Sephton, s Paddy Oh, d Wrestling Peggy.
 5172 Mrs. Christine M. Drake, "Brendon Defiant," red, whelped 8th November, 1925, bred by exhibitor, s Ch. Celtic Pincher, d Brendon Gadabout.

1049. *IRISH TERRIER PUPPY DOG OR BITCH (Special).

- 5171 J. McGregor, "Biddy of Clapham." (See also Class 1048.)
 5172 Mrs. Christine M. Drake, "Brendon Defiant." (See also Class 1048.)
 5175 M. M. O'Toole, "Wicklow Brenda," red, whelped 8th November, 1925, bred by Mrs. C. M. Drake, s Ch. Celtic Pincher, d Brendon Gadabout.
 5176 W. E. L. Dash, "Eldner Pickles," red, whelped 22nd October, 1925, bred by exhibitor, s Ch. Eldner Playboy, d Eldner Fiddler.

1050. *IRISH TERRIER DOG (Limit) (Special).

- 5177 W. Godden, "Cassell Patrick," red, whelped 13th October, 1924, bred by exhibitor, s Fearless St. Patrick, d Cassell Eileen.
 5172 Mrs. Christine M. Drake, "Brendon Defiant." (See also Class 1048.)
 5179 D. G. Baillie, "Antrim Pincher," red, whelped 26th February, 1924, bred by J. P. McMullan, s Ch. Celtic Pincher, d Muddler Burke.
 5180 P. Allen, "Garry Owen," red, whelped 22nd June, 1925, bred by W. Godden, s Wicklow Thorn, d Cassell's Eileen.
 5176 W. E. L. Dash, "Eldner Pickles." (See also Class 1049.)

1051. *IRISH TERRIER DOG (Australian bred) (Special).

- 5177 W. Godden, "Cassell Patrick." (See also Class 1050.)
 5183 W. Godden, "Guy Pincher," red, whelped 1st January, 1924, bred by C. H. Giffin, s Ch. Celtic Pincher (imp.), d Roscrea War Song.
 5184 Charles Tregan, "Irish Rufus," light ginger, whelped April, 1924, bred by E. J. Bennett, s Celtic Pincher (imp.), d Royal Belle.
 5172 Mrs. Christine M. Drake, "Brendon Defiant." (See also Class 1048.)
 5179 D. G. Baillie, "Antrim Pincher." (See also Class 1050.)
 5176 W. E. L. Dash, "Eldner Pickles." (See also Class 1049.)

CLASS.**1052. IRISH TERRIER DOG (Open).**

- 5183 W. Godden, "Guy Pincher." (See also Class 1051.)
 5184 Charles Tregea, "Irish Rufus." (See also Class 1051.)
 5172 Mrs. Christine M. Drake, "Brendon Defiant." (See also Class 1048.)
 5191 Mrs. Christine M. Drake, "Bellingdon Boss" (imp.), red, whelped 2nd February, 1925, bred by O. Hamlin, s Treble Shear, d Bellingdon Belinda.
 5179 D. G. Baillie, "Antrim Pincher." (See also Class 1050.)
 5176 W. E. L. Dash, "Eldner Pickles." (See also Class 1049.)
 5194 W. E. L. Dash, "Ch. Eldner Playboy" (imp.), red, whelped 10th December, 1922, bred by R. Rintoul, s Ch. Celtic Playboy, d Ch. Celtic Dolores.
Challenge Prize, Irish Terrier Dog.

1053. *IRISH TERRIER BITCH (Limit) (Special).

- 5195 William F. Hardy, "Belle Pincher," brown, whelped 3rd December, 1925, bred by E. J. Bennett, s Celtic Pincher, d Sommerville Belle.
 5171 J. McGregor, "Biddy of Clapham." (See also Class 1048.)
 5197 Mrs. Christine M. Drake, "Brendon Gadabout," red, whelped 4th October, 1924, bred by exhibitor, s Paraffin, d Ch. Gleaner (imp.).
 5175 M. M. O'Toole, "Wicklow Brenda." (See also Class 1049.)

1054. *IRISH TERRIER BITCH (Australian bred) (Special).

- 5195 William F. Hardy, "Belle Pincher." (See also Class 1053.)
 5171 J. McGregor, "Biddy of Clapham." (See also Class 1048.)
 5197 Mrs. Christine M. Drake, "Brendon Gadabout." (See also Class 1053.)
 5175 M. M. O'Toole, "Wicklow Brenda." (See also Class 1049.)
 5203 M. M. O'Toole, "Wicklow Betty," red, whelped June, 1925, bred by W. Godden, s Wicklow Thorn, d Cassell Eileen.

1055. IRISH TERRIER BITCH (Open).

- 5171 J. McGregor, "Biddy of Clapham." (See also Class 1048.)
 5197 Mrs. Christine M. Drake, "Brendon Gadabout." (See also Class 1053.)
 5206 Mrs. Christine M. Drake, "Ch. Gleaner" (imp.), wheaten, whelped 10th November, 1922, bred by W. S. Green, s Periscope, d Gadabout.
 5207 M. M. O'Toole, "Pride of Ennisfarnie" (imp.), red, whelped 29th October, 1924, bred by Lady Hehir, s Ch. Celtic Mutt, d Benacre Bridget.
Challenge Prize, Irish Terrier Bitch.

1056. *AIREDALE TERRIER PUPPY DOG OR BITCH (Special).

- 5208 Nevil Whiting, "Frogmore Warrior," whelped 6th March, 1926, bred by A. Evans, s Ch. Austral Superbus, d Aerial Aver.
 5209 Mrs. W. A. G. Thompson, "Austral Prince," black and tan, whelped 7th November, 1925, bred by N. Meyers, s Ch. Ilam Flyaway, d Lady Betty.
 5210 William H. Brilliant, "Stoneleigh Spokesman," black and tan, whelped 1st January, 1926, bred by exhibitor, s Orator (imp.), d Wrose Palm (imp.).
 5211 William H. Brilliant, "Stoneleigh Scout," black and tan, whelped 1st January, 1926, bred by exhibitor, s Orator (imp.), d Wrose Palm (imp.).
 5212 Norman Meyers, "Austral Lycurgus," black and tan, whelped 7th November, 1925, bred by exhibitor, s Ch. Ilam Flyaway, d Lady Betty.
 5213 Norman Meyers, "Austral Royal," black and tan, whelped 7th November, 1925, bred by exhibitor, s Ch. Ilam Flyaway, d Lady Betty.
 5214 T. Delzoppo, "Hatters Rascal," black and tan, whelped 8th November, 1925, bred by R. A. Walters, s Fern Bank Rascal (imp.), d Lady Boris.
 5215 Mrs. N. E. Curwen-Walker, "Beauty of Tayunna," black and tan, whelped 10th February, 1926, bred by exhibitor, s Friar, d William Rufus.
 5216 Mrs. N. E. Curwen-Walker, "Bruce Rufus," black and tan, whelped 10th February, 1926, bred by exhibitor, s Friar, d William Rufus.
 5217 Harold E. Rhodes, "Colonel Rhodes," black and tan, whelped 14th November, 1925, bred by A. H. Lansdell, s Major Allenbury, d Jess.
 5218 R. Lewis, "St. Val," sandy, whelped 14th February, 1926, bred by exhibitor, s Ch. Austral Superbus, d Ch. Unique Lady.
 5219 Mrs. Maud Davidson, "Lady Patricia," black and tan, whelped 17th December, 1925, bred by David Allen, s Young Gunner, d Vixen.

1057. *AIREDALE TERRIER DOG OR BITCH (Novice) (Special).

- 5220 V. A. Holdsworth, "Hayward Ensign," black and tan, whelped 23rd July, 1925, bred by Mrs. Cotoman, s Royal Dragoon, d Maraposa Active.
 5221 Harry Hill, "Rex Superior," black and tan, whelped 30th May, 1924, bred by exhibitor, s Ch. Clee Hill Scamp, d Ch. Lady Betty.
 5222 R. S. Darling, "Ovenden Maid," black and tan, whelped 1st December, 1925, bred by A. Hollingdale, s Orator (imp.), d Loyal Maid.
 5223 C. Larsen, "Drummer Boy," black and tan, whelped 26th February, 1925, bred by T. Downes, s Highworth George, d Ingleton Rane.
 5224 W. A. Evans, "Frogmore Minerva," whelped 6th March, 1926, bred by exhibitor, s Ch. Austral Superbus, d Aerial Aver.

- 5225 M. N. Waller, "Baldur the Beautiful," black and tan, whelped April, 1925, bred by Mrs. W. J. Anderson, s Marnoo Garryowen, d Bubbles.
 5226 R. A. Walters, "Lady Boris," black and tan, whelped 24th October, 1924, bred by H. Weston, s Boris.
 5212 Norman Meyers, "Austral Lycurgus." (See also Class 1056.)
 5213 Norman Meyers, "Austral Royal." (See also Class 1056.)
 5214 T. Delzoppo, "Hatters Rascal." (See also Class 1056.)
 5216 Mrs. N. E. Curwen-Walker, "Bruce Rufus." (See also Class 1056.)
 5217 Harold E. Rhodes, "Colonel Rhodes." (See also Class 1056.)
 5218 R. Lewis, "St. Val." (See also Class 1056.)
 5219 Mrs. Maud Davidson, "Lady Patricia." (See also Class 1056.)

CLASS.**1058. *AIREDALE TERRIER DOG (Limit) (Special).**

- 5220 V. A. Holdsworth, "Hayward Ensign." (See also Class 1057.)
 5225 M. N. Waller, "Baldur the Beautiful." (See also Class 1057.)
 5212 Norman Meyers, "Austral Lycurgus." (See also Class 1056.)
 5214 T. Delzoppo, "Hatters Rascal." (See also Class 1056.)
 5238 Mrs. Joyce Anderson, "Marnoo Garry Owen," whelped 14th October, 1923, bred by A. Kienast, s Ch. Strachur Wallace, d Ch. Garry Judy.

1059. AIREDALE TERRIER DOG (Open).

- 5239 Walker and Newton, "Mariposa Warspite," black and tan, whelped 3rd August, 1925, bred by exhibitors, s Ch. Aerial Patrol, d Millicent of Mariposa.
 5220 V. A. Holdsworth, "Hayward Ensign." (See also Class 1057.)
 5241 E. Jamieson, "Bonza," black and tan, whelped 17th March, 1925, bred by T. J. Smith, s Orator, d Peggy.
 5242 William H. Brilliant, "Orator" (imp.), black and tan, whelped 14th August, 1923, bred by H. Shirley, s Ch. Brewer's Dictator, d Lady Nayna.
 5243 Norman Meyers, "Ch. Austral Superbus," black and tan, whelped 17th December, 1924, bred by exhibitor, s Ch. Ilam Flyaway, d Lady Betty.
 5212 Norman Meyers, "Austral Lycurgus." (See also Class 1056.)
 5238 Mrs. Joyce Anderson, "Marnoo Garry Owen." (See also Class 1058.)

Challenge Prize, Airedale Terrier Dog.**1060. *AIREDALE TERRIER BITCH (Limit) (Special).**

- 5222 R. S. Darling, "Ovenden Maid." (See also Class 1057.)
 5247 W. A. Evans, "Aerial Aver," whelped 3rd February, 1925, bred by Latchford and Johnson, s Perredeniya Pirate (imp.), d Ch. Aerial Action.
 5226 R. A. Walters, "Lady Boris." (See also Class 1057.)
 5249 Norman Meyers, "Austral Trilby," black and tan, whelped 17th December, 1924, bred by exhibitor, s Ch. Ilam Flyaway, d Lady Betty.
 5213 Norman Meyers, "Austral Royal." (See also Class 1056.)

1061. AIREDALE TERRIER BITCH (Open).

- 5251 D. A. Macdonald, "Faithful Carrie," black and tan, whelped 23rd August, 1924, bred by H. Wadge, s Eclipse, d Faithful Peggy.
 5252 Nevil Whiting, "Maryvale Tip Top," whelped 3rd March, 1925, bred by Latchford and Johnson, s Perredeniya Pirate, d Aerial Action.
 5222 R. S. Darling, "Ovenden Maid." (See also Class 1057.)
 5247 W. A. Evans, "Aerial Aver." (See also Class 1060.)
 5226 R. A. Walters, "Lady Boris." (See also Class 1057.)
 5249 Norman Meyers, "Austral Trilby." (See also Class 1060.)
 5213 Norman Meyers, "Austral Royal." (See also Class 1056.)
 5258 R. Lewis, "Unique Lady," bred by Mr. Leslie, s Ch. Ilam Flyaway, d Sans Souci.

Challenge Prize, Airedale Terrier Bitch.**1062. *BULL TERRIER DOG OR BITCH (Limit) (Special).**

- 5259 Thomas Edwards, "Waltham Rose," white, whelped 19th December, 1924, bred by Norman Taylor, s Gd. Ch. Fire Away, d Ch. Berrima Pride.
 5260 David Newman, "Holden Diamond Deemster," white, black spot, whelped 2nd October, 1925, bred by Mr. Storey, s Holden Diamond Despatch, d Ch. Holden Diamond Diana.
 5261 David Newman, "Holden Diamond Donnie," white, whelped 2nd February, 1926, bred by Mr. Schrader, s Berrima Wild, d Madge.
 5262 J. McDiarmed, "Berrima Once Again," white, whelped 9th October, 1925, bred by exhibitor, s Gd. Ch. Fireaway, d Gd. Ch. Berrima Again.
 5263 J. McDiarmed, "Berrima Once More," white, whelped 9th October, 1925, bred by exhibitor, s Gd. Ch. Fireaway, d Gd. Ch. Berrima Again.

1063. BULL TERRIER DOG.

- 5260 David Newman, "Holden Diamond Deemster." (See also Class 1062.)
 5265 J. McDiarmed, "Fireaway Berrima," white, whelped 9th October, 1925, bred by exhibitor, s Gd. Ch. Fireaway, d Gd. Ch. Berrima Again.

Challenge Prize, Bull Terrier Dog.**1064. BULL TERRIER BITCH.**

- 5266 N. E. Taylor, "Ch. Berrima Pride," white, whelped 22nd February, 1922, bred by G. Hoken, s Ch. Fire Away, d Ch. Berrima Again.
 5259 Thomas Edwards, "Waltham Rose." (See also Class 1062.)
 5261 David Newman, "Holden Diamond Donnie." (See also Class 1062.)
 5269 David Newman, "Ch. Holden Diamond Diana," white, whelped 2nd June, 1923, bred by Storey, s Fireaway, d Ch. Berrima Again.

Challenge Prize, Bull Terrier Bitch.

ROY SCOTTISH KENNELS

Mrs. R. Wheeler, 22 High St., Northcote, Melbourne



Beautifully
Bred
Scotch
Terrier
Puppies,
Always
on Sale

Champion "Roy Douglas."

Hemsby Roy—Black Douglas progeny are Winning Stock

Intending Members New Victorian Scottish Terrier Club, apply—

Mrs. R. WHEELER, 22 High Street, Northcote

CLASS.

1065. SCOTTISH TERRIER DOG.

- 5270 C. P. Howieson, "Ch. Strachur Malcolm," black, whelped 23rd April, 1923, bred by J. McKenzie, s Ch. Torridon Seumas, d Ch. Torridon Norah.
- 5271 Mrs. R. Wheeler, "Royal Angus of Glasgow," black and brindle, whelped 6th January, 1926, bred by Mr. Pirie, s Ch. Strachur Malcolm, d Byland Betty.
- 5272 S. C. Ladbury, "Repulse Douglas," black, whelped 5th January, 1924, bred by Mrs. Wheeler, s Ch. Roy Douglas, d Peggy Pryde.
- 5273 J. McCubbin, "Jock," brindle and black, whelped 1st February, 1924, bred by G. McPherson, s Royal Scot, d Betty.
- 5274 J. Patterson, "Straun," dark brindle, whelped 12th February, 1925, bred by Foster Wood, s Murray Pelham Brone (imp.), d Murray Pelham Peggy (imp.).
- 5275 Miss M. Lund, "Donald Douglas of Glasgow," black, whelped April, 1925, bred by Mrs. Wheeler, s Ch. Roy Douglas, d Bonny Doone.
- Challenge Prize, Scottish Terrier Dog.

1066. SCOTTISH TERRIER BITCH.

- 5276 Mrs. R. Wheeler, "Bonnie Jessie of Glasgow," brindle, whelped 26th September, 1925, bred by exhibitor, s Ch. Roy Douglas, d Ch. Bonnie Doon.
- 5277 Mrs. R. Wheeler, "Jean Douglas," black, whelped 1st December, 1923, bred by exhibitor, s Ch. Roy Douglas, d Ch. Bonnie Doon.
- 5278 Hector Wilfred Knowles, "Bydand Effie," black and brindle, whelped 24th June, 1925, bred by D. Pirie, s Ch. Strachur Malcolm, d Bydand Betty.
- 5279 J. Patterson, "Ettie," black, whelped 1st December, 1925, bred by H. A. Richardson, s Abertay Dundee (imp.), d Abertay Winsome (imp.).
- 5280 Thomas Ross, "Peggy of Glasgow," light brindle, whelped 16th August, 1922, bred by H. W. Knowles, s Southgate Airman, d Jess O'Dunoon.
- 5281 Thomas Ross, "Whinbloom," dark brindle, whelped 6th January, 1926, bred by David Pirie, s Ch. Stracher Malcolm, d Bydand Betty.
- 5282 J. H. Vandersluys, "Peg O'Dunoon," brindle, whelped 1st November, 1924, bred by J. H. Middlehurst, s Kinmont Willie, d Lochinvar O'Dunoon.
- 5283 David Pirie, "Bydand Jean," brindle, whelped 15th March, 1925, bred by G. A. McPherson, s Retford Royal Scot, d Betty.

- 5284 Charles Pilkington, "Boltonian Bess," brindle, whelped 24th June, 1925, bred by D. Pirie, s Ch. Strachur Malcolm, d Bydand Betty.
 5285 F. W. Rowles, "Trevallyn Nance," bred by J. Bain, s Trevallyn Digger, d Trevallyn Belt.
 Challenge Prize, Scottish Terrier Bitch.

CLASS.

1067. SEALYHAM TERRIER DOG.

No Entry.

1068. SEALYHAM TERRIER BITCH.

No Entry.

Challenge Prize, Sealyham Terrier Dog or Bitch.

1069. *ENGLISH SETTER DOG OR BITCH (Novice) (Special).

- 5286 C. A. Wain, "Prince Niaw," blue belton, whelped 6th October, 1924, bred by J. Sullivan, s Glen (imp.), d Josephine.
 5287 G. Turner, "Nelson," black and white, whelped 8th December, 1923, bred by E. Phillips.
 5288 W. P. Price, "Musket," black, white and tan, whelped 25th November, 1923, bred by C. W. Vickery, s Earl Strathcona, d Trixie.
 5289 Charles Hill, "Buckley Bess," blue belton, whelped 24th January, 1926, bred by D. Clyne, s Ch. Bracleigh Don, d Tinamba Bessie.
 5290 Charles Hill, "Buckley Edna," blue belton, whelped 24th January, 1926, bred by D. Clyne, s Ch. Bracleigh Don, d Tinamba Bessie.
 5291 H. Nicholls, "Bonnie Shot," blue belton, whelped 14th August, 1925, bred by C. Pont, s Nipper, d Kewpie.
 5292 C. H. Griffin, "Guy Sadie," blue and white, whelped 6th June, 1925, bred by S. Shallard, s Primley Bruno (imp.), d Ch. Elmo Topsy.
 5293 H. R. Halse, "Guntrust," lemon and white, whelped 7th December, 1925, bred by exhibitor, s Myall Glen, d Ruby Trinklet.
 5294 S. C. Evans, "Primley Lass," blue and white, whelped December, 1925, bred by J. H. Vicary, s Primley Bruno, d Burkland Bonnie.
 5295 Mrs. W. Wellington, "Glenwatha Blue Shot," blue belton, whelped 1924, s Jock.
 5296 Shallard Bros., "Elmo Flora," blue belton, whelped 8th June, 1925, bred by exhibitors, s Primley Bruno (imp.) d Ch. Elmo Topsy.
 5297 Shallard Bros., "Elmo Blue Spec," blue belton, whelped 8th June, 1925, bred by exhibitors, s Primley Bruno (imp.), d Ch. Elmo Topsy.

1070. *ENGLISH SETTER PUPPY DOG (Special).

- 5298 Roy Irvine, "Burkland Patch," blue belton, whelped 10th October, 1925, bred by W. K. Onslow, s Elmo Patch, d Nellie Burk.
 5293 H. R. Halse, "Guntrust." (See also Class 1069.)

1071. *ENGLISH SETTER DOG (Limit) (Special).

- 5286 C. A. Wain, "Prince Niaw." (See also Class 1069.)
 5287 G. Turner, "Nelson." (See also Class 1069.)
 5288 W. P. Price, "Musket." (See also Class 1069.)
 5303 Charles Hill, "Buckley Bounder," blue belton, s Layfield Baron, d Alice.
 5298 Roy Irvine, "Burkland Patch." (See also Class 1070.)
 5305 Mrs. H. J. Anderson, "Prince Charlie," lemon and white, whelped 17th February, 1923, bred by Henry J. Anderson.
 5306 F. W. Finch, "Sunshine Mac," blue belton, whelped 28th October, 1922, bred by R. B. Finch, s Birthday Gift, d Lavinia.
 5307 J. B. North, "Elmo Beppo," blue belton, whelped 28th November, 1924, bred by Shallard and North, s Ch. Primley Bruno, d Elmo Trixie.
 5295 Mrs. W. Wellington, "Glenwatha Blue Shot." (See also Class 1069.)
 5309 Shallard Bros., "Elmo Comet," blue belton, whelped 8th June, 1925, bred by exhibitors, s Primley Bruno (imp.), d Ch. Elmo Topsy.
 5310 C. O. Rolls, "Merton Billo," blue belton, whelped 27th November, 1924, bred by exhibitor, s Nipper, d Blue Bell.

1072. ENGLISH SETTER DOG.

- 5286 C. A. Wain, "Prince Niaw." (See also Class 1069.)
 5303 Charles Hill, "Buckley Bounder." (See also Class 1071.)
 5298 Roy Irvine, "Burkland Patch." (See also Class 1070.)
 5305 Mrs. H. J. Anderson, "Prince Charlie." (See also Class 1071.)
 5306 F. W. Finch, "Sunshine Mac." (See also Class 1071.)
 5316 J. B. North, "Elmo Patch," blue belton, whelped 28th November, 1924, bred by Shallard and North, s Ch. Primley Bruno, d Elmo Trixie.
 5307 J. B. North, "Elmo Beppo." (See also Class 1071.)
 5318 C. H. Griffin, "Bracleigh Shot," blue and white, whelped 1925, bred by J. Lange, s Ch. Braeside Jack, d Ch. Burkland Evangeline.
 5319 Shallard Bros., "Elmo Bruno" (imp.), blue belton, whelped 10th July, 1922, bred by H. Whitely, s Primley Mahratta, d Primley Marion.
 5320 C. O. Rolls, "Birthday Gift," blue belton, whelped 9th August, 1920, bred by G. Young, s Elmo Snowey, d Flora.

Challenge Prize, English Setter Dog.

1073. *ENGLISH SETTER PUPPY BITCH (Special).

- 5289 Charles Hill, "Buckley Bess." (See also Class 1069.)
 5290 Charles Hill, "Buckley Edna." (See also Class 1069.)

- 5323 C. H. Griffen, "Guy Lady," tricolor, whelped September, 1925, bred by Mrs. Geddes, s Ch. Bracleigh Don, d Elmo Brenda.
 5294 S. C. Evans, "Primley Lass." (See also Class 1069.)
 5325 C. O. Rolls, "Merton Queenie," white and red, whelped 27th November, 1925, bred by exhibitor, s Birthday Gift, d Bluey.

CLASS.

1074. *ENGLISH SETTER BITCH (Limit) (Special).

- 5289 Charles Hill, "Buckley Bess." (See also Class 1069.)
 5290 Charles Hill, "Buckley Edna." (See also Class 1069.)
 5291 H. Nicholls, "Bonnie Shot." (See also Class 1069.)
 5292 C. H. Griffen, "Guy Sadie." (See also Class 1069.)
 5323 C. H. Griffen, "Guy Lady." (See also Class 1073.)
 5331 W. T. Mills, "Letta Reddie," lemon and white, whelped 23rd September, 1924, bred by A. Strange, s Alta Reddie, d Lady Bena.
 5294 S. C. Evans, "Primley Lass." (See also Class 1069.)
 5296 Shallard Bros., "Elmo Flora." (See also Class 1069.)
 5334 C. O. Rolls, "Merton Bell," blue belton, whelped 27th November, 1924, bred by exhibitor, s Nipper, d Blue Bell.

1075. ENGLISH SETTER BITCH.

- 5335 J. B. North, "Elmo Trixie," tricolor, whelped 1st November, 1922, bred by Shallard Bros., s Ch. Burkland Tassie, d Elmo Jill.
 5292 C. H. Griffen, "Guy Sadie." (See also Class 1069.)
 5323 C. H. Griffen, "Guy Lady." (See also Class 1073.)
 5296 Shallard Bros., "Elmo Flora." (See also Class 1069.)

Challenge Prize, English Setter Bitch.

X 1076. *IRISH SETTER PUPPY DOG OR BITCH (Special).

- 5339 Robert J. Gunn, "Gothra Nipper," red, whelped October, 1925, bred by Mr. Perrot, s Kingston Nipper, d Kingston Lass.

1077. *IRISH SETTER DOG (Limit) (Special).

- 5339 Robert J. Gunn, "Gothra Nipper." (See also Class 1076.)
 5341 Miss L. M. Clarkson, "Bill Bluster," red, whelped September, 1924, bred by exhibitor, s Kingston Lad, d Gr. Ch. Maori Girl.
 5342 James Barrie, "Freeland Shot," red, whelped 21st January, 1925, bred by M. Sheehan, s Irish Bully, d Moonyean.
 5343 S. H. Brabner, "Paddy," red, whelped 10th November, 1924, bred by exhibitor.
 5344 Miss D. Anstey, "Roy," red, whelped 3rd August, 1920, bred by Mrs. A. Bray, s Tim, d Sheila.

1078. IRISH SETTER DOG.

- 5341 Miss L. M. Clarkson, "Bill Bluster." (See also Class 1077.)
 5342 James Barrie, "Freeland Shot." (See also Class 1077.)
 5347 James Barrie, "Freeland Barry," red, whelped 28th April, 1923, bred by exhibitor, s Prince Conrad, d Ellie.
 5343 S. H. Brabner, "Paddy." (See also Class 1077.)
 5349 Frank L. Thorne, "Lord Sunburst," red, whelped June, 1922, bred by J. Allison, s Grampian Pride.

Challenge Prize, Irish Setter Dog.

1079. *IRISH SETTER BITCH (Limit) (Special).

- 5350 Miss L. M. Clarkson, "Peg o' My Heart," red, whelped September, 1924, bred by exhibitor, s Kingston Lad, d Gd. Ch. Maori Girl.

X 1080. IRISH SETTER BITCH.

- 5350 Miss L. M. Clarkson, "Peg o' My Heart." (See also Class 107.)

Challenge Prize, Irish Setter Bitch.

1081. *GORDON SETTER PUPPY DOG OR BITCH (Special).

- 5352 E. R. Martin, "Ascot Laddie," black and tan, whelped 23rd January, 1926, bred by W. Baxter, s Sapper, d Lass.
 5353 A. E. Prentice, "Lady Heather Bell," black and tan, whelped 9th November, 1925, bred by D. Davis, s Captain Jack, d Floss.
 5354 Robert Barnes, "Roseberry M.," black and tan, whelped 20th November, 1925, bred by exhibitor, s Roseberry Jack, d Lassie.
 5355 Charles Davis, "Rob Roy," black and tan, bred by exhibitor, s Little Jock, d Union Lass.

1082. GORDON SETTER DOG.

- 5356 John Cain, "Lytham Lad," black and tan, whelped 19th March, 1925, bred by R. B. Ottery, s Prince, d Fulton Lass.
 5357 A. E. Boyce, "Captain Norfolk," black and tan, whelped 18th November, 1922, bred by exhibitor, s Captain Wallace, d Lady Norfolk.
 5358 A. E. Prentice, "Captain Jack," black and tan, whelped 18th November, 1922, bred by A. E. Boyce, s Captain Wallis, d Lady Norfolk.
 5359 Charles Davis, "Little Jock," black and tan.

Challenge Prize, Gordon Setter Dog.

1083. GORDON SETTER BITCH.

- 5360 William F. Folwell, "Lady Floss," black and tan, whelped 1924, bred by F. Christensen, d Lady Bess.
 5353 A. E. Prentice, "Lady Heather Bell." (See also Class 1081.)

- 5362 Robert Barnes, "Roseberry Lass," black and tan, whelped 27th June, 1924, bred by exhibitor, s Roseberry Jack, d Lassie.
Challenge Prize, Gordon Setter Bitch.

CLASS

1084. *POINTER DOG (Novice) (Special).

- 5363 Westmore F. Stephens, "Cromdale Lad," liver and white, whelped 29th September, 1925, bred by V. Steet, s Penwortham Premier (imp.), d Marathon Judy.
5364 A. G. Sheldrick, "Gunner Lad," liver and white, whelped 1st July, 1925, bred by P. Lukey, s Chief Scout, d Lorna's Pride.
5365 Miss Lorna Lukey, "Lorna's Laddie," liver and white, whelped 1st July, 1925, bred by P. Lukey, s Chief Scout, d Lorna's Pride.
5366 E. Sewart, "Mitcham Boy," liver and white, whelped 23rd October, 1924, bred by H. Thomas, s Lord Gwynne, d Sport.
5367 Hocking and Neuendorf, "Cashmore Squib," liver and white, whelped 23rd December, 1925, bred by exhibitors, s Councillor Missem, d Cashmore Biddy.
5368 Eldred and Taylor, "Ken Missem," whelped 9th June, 1924, bred by exhibitors, s Councillor Missem, d Kenilworth Ruby.
5369 William Cheeseman, "Prince," whelped August, 1925, bred by M. Lynch, s Kenilworth Chips, d Rose.

1085. *POINTER PUPPY DOG (Special).

- 5370 M. Humphrey, "Lord Roberts," liver and white, whelped 7th November, 1925, bred by exhibitor, s Lancashire Lad, d Bonny Bell.
5363 Westmore F. Stephens, "Cromdale Lad." (See also Class 1084.)
5372 E. Sewart, "Mitcham Shadow," liver and white, whelped 14th November, 1925, bred by J. Chisholm, s Lord Gwynne, d Shadwell Lady.
5373 Chisholm Bros., "Count Shadwell," liver and white, whelped 28th February, 1926, bred by J. E. Chisholm, s Ch. Lord Gwynne, d Sweet Nell.
5367 Hocking and Neuendorf, "Cashmore Squib." (See also Class 1084.)
5375 Eldred and Taylor, "Count Redlor," whelped 11th December, 1925, bred by exhibitors, s Ch. Cashmore Lord Toll, d Nada Belle

1086. *POINTER DOG (Limit) (Special).

- 5376 V. Steet, "Penwortham Premier" (imp.), liver and white, whelped 17th January, 1923, bred by A. R. Fish, s Cottie of Rossall, d Penwortham Meg.
5377 Hocking and Neuendorf, "Cashmore Beppo," liver and white, whelped 25th May, 1921, bred by exhibitors, s Ch. Cashmore Lord Tol, d Meg.
5369 William Cheeseman, "Prince." (See also Class 1084.)

1087. POINTER DOG.

- 5379 P. O'Grady, "Ch. Mornington Lad," liver and white, whelped 19th October, 1921, bred by exhibitor, s Kenilworth Laddie, d Mornington Nell.
5376 V. Steet, "Penwortham Premier" (imp.). (See also Class 1086.)
5381 Hocking and Neuendorf, "Cashmore Jack," liver and white.
5382 Hocking and Neuendorf, "Cashmore Flink," liver and white, whelped 25th May, 1921, bred by exhibitors, s Ch. Cashmore Lord Tol, d Meg.
5383 Hocking and Neuendorf, "Ch. Cashmore Lord Tol," liver and white, whelped 21st September, 1918, bred by exhibitors, s Mickie, d Sport.
5384 Eldred and Taylor, "Councillor Missem," whelped 25th June, 1922, bred by exhibitors, s Royal Rex, d Nancy Elligett.

1088. *POINTER BITCH (Novice) (Special).

- 5385 J. J. Higginbotham, "Holroyd Lass," liver and white, whelped 17th July, 1925, bred by H. Rolls, s Clyde, d Nellie Kelly.
5386 V. Steet, "Marathon Meg," liver and white, whelped 27th September, 1925, bred by exhibitor, s Penwortham Premier (imp.), d Marathon Judy.
5387 John Brown, "Silver Bell," black and white, whelped 1st February, 1925, s Shot, d Bell.
5388 R. H. Sutton, "Larpent Spot," liver and white, whelped 1st August, 1922, bred by Mr. Ford, s Ch. Lord Gwynne, d Lady Lucy.

1089. *POINTER PUPPY BITCH (Special).

- 5389 M. Humphrey, "Bonny Queen," liver and white, whelped 7th November, 1925, bred by exhibitor, s Lancashire Lad, d Bonny Bell.
5390 J. L. Swan, "Wonga Romy," liver and white, whelped December, 1925, bred by R. Butler, s Bonza Lad, d Wonga Venus.
5391 J. L. Swan, "Wonga Wilga," liver and white, whelped December, 1925, bred by R. Butler, s Bonza Lad, d Wonga Venus.
5386 V. Steet, "Marathon Meg." (See also Class 1088.)
5393 Eldred and Taylor, "Crystal Belle," whelped 11th December, 1925, bred by exhibitors, s Ch. Cashmore Lord Tol, d Nada Belle.
5394 R. H. Sutton, "Larpent Nada," liver and white, whelped 6th February, 1926, bred by Hocking and Neuendorf, s Ch. Cashmore Lord Tol, d Cashmore Kanda.

1090. *POINTER BITCH (Limit) (Special).

- 5385 J. J. Higginbotham, "Holroyd Lass." (See also Class 1088.)
5390 J. L. Swan, "Wonga Romy." (See also Class 1089.)
5391 J. L. Swan, "Wonga Wilga." (See also Class 1089.)
5398 W. J. Sporton, "Hyland's Micaw," liver and white, whelped 25th April, 1925, bred by C. W. Lambert, s Ch. Cashmore Lord Tol, d Highlands Biddy.
5399 M. Calvert, "Lancashire Lass," liver and white, whelped 3rd November, 1922, bred by exhibitor, s Ch. Lord Gwynne, d Lady Lancaster.

- 5400 M. Calvert, "Lancashire Lalla," liver and white, whelped 1st August, 1924, bred by exhibitor, s Moslem, d Lancashire Lass.
 5401 V. Steet, "Marathon Bett," liver and white, whelped 29th November, 1924, bred by exhibitor, s Penwortham Premier (imp.), d Com. Gd. Ch. Marathon Belle.
 5402 V. Steet, "Marathon Jazz," liver and white, whelped 29th November, 1924, bred by exhibitor, s Penwortham Premier (imp.), d Com. Gd. Ch. Marathon Belle.
 5403 Eldred and Taylor, "Nell Missem," whelped 15th December, 1924, bred by exhibitors, s Councillor Missem, d Kenilworth Ruby.

CLASS.

1091. POINTER BITCH.

- 5404 Fred. Gibson, "Lassie Bell," liver and white, whelped November, 1924, bred by A. Walker, s Game Keeper.
 5385 J. J. Higginbotham, "Holroyd Lass." (See also Class 1088.)
 5399 M. Calvert, "Lancashire Lass." (See also Class 1090.)
 5400 M. Calvert, "Lancashire Lalla." (See also Class 1090.)
 5401 V. Steet, "Marathon Bett." (See also Class 1090.)
 5410 V. Steet, "Com. Gd. Ch. Marathon Belle, liver and white, whelped 29th November, 1921, bred by exhibitor, s Gd. Ch. Lord Gwynne, d Marathon Lass.
 5411 Hocking and Neuendorf, "Cashmore Biddy," liver and white, whelped 23rd December, 1923, bred by exhibitors, s Ch. Cashmore Lord Tol, d Cashmore Kenda.
 5402 V. Steet, "Marathon Jazz." (See also Class 1090.)

Challenge Prize, Pointer Dog.

Challenge Prize, Pointer Bitch.

1092. *SPANIEL (COCKER) PUPPY DOG OR BITCH (Special).

- 5412 W. Gilchrist, "Ambassador Bill," blue roan, whelped 16th January, 1926, bred by exhibitor, s Gr. Ch. Digger Bill, d Ch. Nosnal Queenie.
 5413 W. H. B. Renshaw, "Bustle Son," black, whelped 20th September, 1925, bred by exhibitor, s Ch. Bonnie Bustle, d Black Princess.
 5414 Mrs. H. J. Cousens, "Malury's Gipsy," black, whelped January, 1926, bred by exhibitor, s Rajah, d Ch. Topsy.
 5415 H. G. Philbrick, "Surprise of Almora," black and roan, whelped 24th December, 1925, bred by exhibitor, s Rocklyn Ranji, d Goulburn Peggy.
 5416 Mrs. H. J. Anderson, "Wilma Bang," black, whelped 2nd February, 1926, bred by D. Kirk, s Donald Dinny, d Alma B.
 5417 V. Mathews, "Yurnga Bubbles," blue roan, whelped 14th November, 1925, bred by exhibitor, s Yurnga Ben, d Ch. Bexley Fan.
 5418 Mrs. Violet Forbes, "Bentleigh Nigger," black, whelped 1st December, 1925, bred by H. M. Eddy, s Moorabbin Banjo, d Hazel.
 5419 A. D. J. Slater, "Major Jack," black, whelped 1925.

1093. *SPANIEL (COCKER) DOG (Limit) (Special).

- 5412 W. Gilchrist, "Ambassador Bill." (See also Class 1092.)
 5413 W. H. B. Renshaw, "Bustle Son." (See also Class 1092.)
 5422 G. A. G. Moore, "Young Moorabbin Boy," black, whelped 8th January, 1924, bred by exhibitor, s Moorabbin Nigger Boy, d Lassie.
 5423 M. Humphrey, "Bonny Nigger Boy," black, whelped 8th May, 1925, bred by exhibitor, s Glenmore Rambler, d Florence (imp.).
 5424 H. G. Philbrick, "Startle of Almora," black and roan, whelped 28th August, 1925, bred by D. L. Cleary, s Goulburn Surprise, d Goulburn Tindi.
 5415 H. G. Philbrick, "Surprise of Almora." (See also Class 1092.)
 5426 D. Kirk, "Alma B." black, whelped 16th June, 1924, bred by R. Harkuss, s Ch. Bonny Bustle, d Wanda.
 5427 J. Bush, "Black Robin," black, whelped May, 1925, bred by W. Smith, s Nigger.
 5428 J. H. Eddy, "Teddy," black, whelped 1st December, 1924, bred by M. Rankin, s Moorabbin Banjo, d Hazel.
 5419 A. D. Slater, "Major Jack." (See also Class 1092.)

1094. *SPANIEL (COCKER) DOG (Australian bred) (Special).

- 5430 Mrs. E. Curtis, "Bruce," black, whelped 2nd April, 1922, bred by R. J. Bryant, s Micko, d Burmah Lass.
 5431 Mrs. E. Curtis, "Black Prince," black, whelped 18th December, 1924, bred by M. Williams, s Bruce, d Alice.
 5413 W. H. B. Renshaw, "Bustle Son." (See also Class 1092.)
 5433 M. J. Burns, "Snooks," brown, whelped July, 1925.
 5434 M. Humphrey, "Donny," black, whelped 14th March, 1924, bred by W. Bennett, s Binkie, d Donny Lass.
 5424 H. G. Philbrick, "Startle of Almora." (See also Class 1093.)
 5415 H. G. Philbrick, "Surprise of Almora." (See also Class 1092.)
 5437 Harry Whitnall, "Bangson Lad," black, whelped 8th August, 1921, bred by Mr. McGuinness, s Ch. Bonny Bangson, d Girlie.
 5438 V. Mathews, "Yurnga Bo'sun," black, whelped 7th March, 1924, bred by exhibitor, s Yurnga Ben, d Bonny Bud.
 5439 V. Mathews, "Yurnga Ben," black, whelped 15th November, 1921, bred by W. Field, s Bonny Blue Black, d Bonny Busy.
 5440 E. R. Davies, "Merri Prince," black, whelped 12th August, 1924, bred by exhibitor, s Digger Prince, d Merrie Lass.
 5428 J. H. Eddy, "Teddy." (See also Class 1093.)
 5442 N. J. Worrall, "Cobham's Dark," black, whelped 1923.

CLIPPING MACHINES, HORSE AND COW RUGS, PLOW CHAIN, Etc. CONSULT McEWAN'S CATALOGUE.

258

DOGS.

CLASS.

1095. SPANIEL (COCKER) DOG (Open).

- 5431 Mrs. E. Curtis, "Black Prince." (See also Class 1094.)
- 5413 W. H. B. Renshaw, "Bustle Son." (See also Class 1092.)
- 5445 T. E. Haining, "Burra Boy," black, whelped, June, 1923, bred by G. S. Haining.
- 5424 H. G. Philbrick, "Startle of Almora." (See also Class 1093.)
- 5415 H. G. Philbrick, "Surprise of Almora." (See also Class 1092.)
- 5437 Harry Whitnall, "Bangson Lad." (See also Class 1094.)
- 5438 V. Mathews, "Yurnga Bo'sun." (See also Class 1094.)
- 5439 V. Mathews, "Yurnga Ben." (See also Class 1094.)
- 5440 E. R. Davies, "Merri Prince." (See also Class 1094.)

Challenge Prize, Spaniel (Cocker) Dog.

1096. *SPANIEL (COCKER) BITCH (Limit) (Special).

- 5452 Sydney Williamson, "Rockleigh Renie," black, whelped 26th September, 1923, bred by V. Steet, s Ch. Rocklyn Ranji, d Marathon Beauty.
- 5453 G. A. G. Moore, "Moorabbin Bell," black, whelped 18th January, 1923, bred by Mr. Habel, s Beechgrove Top, d by Ranji.
- 5454 M. Humphrey, "Bonny Lady," black, whelped 8th May, 1925, bred by exhibitor, s Glenmore Rambler, d Florence (imp.).
- 5455 W. P. Rogen, "Braeval Bluetie," blue roan, whelped 22nd September, 1925, bred by Dr. A. C. McKillop, s Umpire of Wave (imp.), d Ch. Braeval Beauty.
- 5456 Mrs. N. Snow, "Rosstrevor Beta," black, whelped 10th December, 1923, bred by Mrs. P. Morgan, s Dooney's Son, d Rosstrevor Patricia.
- 5417 V. Mathews, "Yurnga Bubbles." (See also Class 1092.)
- 5458 J. H. Eddy, "Hazel," black, whelped 1922, bred by Mr. Harkness, s Barney, d Bonnie.
- 5459 F. McClure, "Lassie," liver and white, whelped 3rd November, 1922, bred by exhibitor, s Tatts, d Sheila.

1097. *SPANIEL (COCKER) BITCH (Australian bred) (Special).

- 5460 W. Gilchrist, "Ch. Nosual Queenie," blue roan, whelped 2nd November, 1924, bred by Mrs. E. Lawson, s Zulu Boy, d Nosual Sapphire.
- 5452 Sydney Williamson, "Rockleigh Renie." (See also Class 1096.)
- 5462 M. Humphrey, "Lady Nelly," black, whelped 4th September, 1922, bred by exhibitor, s Bacchus Marsh Richard, d Roaming Maud.
- 5455 W. P. Rogen, "Braeval Bluetie." (See also Class 1096.)
- 5456 Mrs. N. Snow, "Rosstrevor Beta." (See also Class 1096.)
- 5465 S. G. Veitch, "Belmont Jet," black, whelped 25th February, 1925, bred by J. J. Fisher, s Belmont Pride, d Wee Nancy.
- 5417 V. Mathews, "Yurnga Bubbles." (See also Class 1092.)
- 5467 V. Mathews, "Ch Bexley Fan," black, whelped 13th March, 1923, bred by J. McGarry, s Gd. Ch. Bexley Fairholme Pride, d Bexley Rita.
- 5458 J. H. Eddy, "Hazel." (See also Class 1096.)

1098. SPANIEL (COCKER) BITCH (Open).

- 5460 W. Gilchrist, "Ch. Nosual Queenie." (See also Class 1097.)
- 5452 Sydney Williamson, "Rockleigh Renie." (See also Class 1096.)
- 5471 M. Humphrey, "Ch. Florence" (imp.), black, whelped 26th May, 1919, bred by exhibitor, s Tissington Factor, d Ch. Nell of Bradshaw.
- 5472 Mrs. H. J. Cousens, "Ch. Topsy," black, whelped 1920, bred by Mr. Tilburn, d Winnie.
- 5455 W. P. Rogen, "Braeval Bluetie." (See also Class 1096.)
- 5456 Mrs. N. Snow, "Rosstrevor Beta." (See also Class 1096.)
- 5465 S. G. Veitch, "Belmont Jet" (See also Class 1097.)
- 5417 V. Mathews, "Yurnga Bubbles." (See also Class 1092.)
- 5467 V. Mathews, "Ch. Bexley Fan." (See also Class 1097.)
- 5478 H. Leahy, "Miss Field," black and white, whelped 14th January, 1925, bred by V. Steet, s Marathon Chips, d Enfield Wave.
- 5479 G. A. G. Moore, "Moorabbin Beauty," black, whelped 1922.
- 5480 D. Strongman, "Rover," black, whelped 16th November, 1924.
- 5459 F. McClure, "Lassie." (See also Class 1096.)

Challenge Prize, Spaniel (Cocker) Bitch.

GILBEY'S AT ALL SEASONS DRY
GIN

**McEWAN'S,
JAMES McEWAN & CO. PTY. LTD.
119-125 ELIZABETH STREET, MELBOURNE.**

DOGS.

259

CLASS.

1099. SPANIEL (FIELD) DOG OR BITCH.

- 5482 W. H. B. Renshaw, "Nugget Jack," liver and white, whelped February, 1925, bred by exhibitor, s Ch. Nugget Boy, d Lady Rufus.
5483 D. Lancaster, jun., "Rossie," red, whelped 1922.
5484 A. Willmott, "Coney," black, whelped 1921.
5485 Mrs. H. W. Adams, "Prince Charming," black, whelped 1920.
Challenge Prize, Spaniel (Field) Dog or Bitch.

1100. DEERHOUND DOG.

- 5486 Mrs. M. Murray, "Heatherlea Strathgowrie," fawn, brindle, whelped 2nd December, 1924, bred by R. W. Brown, s Ch. Heatherlea Strathmore, d Heatherlea Strathpen.

1101. *DEERHOUND DOG OR BITCH (Novice) (Special).

- 5486 Mrs. M. Murray, "Heatherlea Strathgowrie." (See also Class 1100.)

1102. DEERHOUND BITCH.

- 5488 Mrs. M. Murray, "Ch. Heatherlea Maida," dark blue, whelped 22nd January, 1919, bred by R. W. Brown, s Heatherlea Hector, d Ch. Heatherlea Laverna (imp.).

Challenge Prize, Deerhound Dog or Bitch.

1103. ANY OTHER VARIETY DOG OR BITCH (breed to be stated on entry form).

- 5489 W. H. B. Renshaw, "Captain Toby," liver and white, whelped 1st January, 1922, bred by Mr. Gillis, s Andy, d Topsy (imn.) (Water Spaniel).

For Sheep Dog Trials, see Classes 1810 to 1812, at end of Contests

Section 44—Cats.

Judge: NORMAN MEYERS, Esq.

In each class the prizes are:—First prize, 10/-; second prize, 5/-. A blue ribbon and card will be awarded to all Challenge Prize winners.

Entry Fee: Members, 2/-; Non-members, 3/-.

SPECIAL REGULATIONS.

Note.—This is a Championship Show, and is conducted under the rules of the Royal Agricultural Society of Victoria and the Victorian Poultry and Kennel Club.

1. All cats must be registered in accordance with the rules of the Victorian Poultry and Kennel Club or the Victorian Kennel Association. Registration can be effected at the Society's office at the time of entry for Show, on payment of the registration fee of one shilling and sixpence.

2. Cats will be subjected to veterinary inspection, and those considered by the veterinary surgeon unfit for exhibition, either from disease or other causes, will not be received; or removed, if found necessary.

DEFINITION OF CLASSES.

Kitten Classes.—For cats under 12 months old on the day of the Show.

GILBEY'S

**A MEDICINE
IN ITSELF**

**DRY
GIN**

FOR WHATEVER YOU NEED IN QUALITY IRONMONGERY— McEWAN'S CATALOGUE (Post Free).

260

CATS.

Novice Classes.—For cats which have not previously won a first prize at any show.

Open Classes.—Open to all cats.

Neuter cats may only compete in classes for neuters.

Cats must be penned before 9:30 a.m. on Tuesday, 21st September, and may be removed after 5 p.m. on the same day.

A Bronze Medal, presented by the Victorian Poultry and Kennel Club, will be awarded to the Best Cat in the Show.

CLASS.

1104. *BLUE PERSIAN, Male (Novice) (Special).

5490 Mrs. C. Quinn, "Laddie," born 14th February, 1926, bred by exhibitor, s Bonnie Blue Laddie, d Heather Bell.

1105. *BLUE PERSIAN, Female (Novice) (Special).

5491 Mrs. E. Watson, "Blue Beauty," born 19th September, 1925, bred by Mrs. Smee, s Magog of Mendip, d Blue Nell of Danbury.

5492 Mrs. L. McKay, "Lady Sapphire," born 28th September, 1925, bred by Mrs. Gourley, s Frankie, d Stapleton Sapphire.

5493 Mrs. A. Isherwood, "Royal Blue," born 17th November, 1925, bred by Mrs. E. F. Miller, s Blue Spec, d Blue Lady of Fawknor Park.

5494 Mrs. M. E. Vroland, "Belle of Malabar," born 2nd October, 1925, bred by exhibitor, s Magog o' Mendip, d Blue Iris of Danbury.

5495 F. McLaine, "Blue Betty," blue, born 1924, bred by Mr. Hewish, s Ch. Ko Ko, d Nigger Minstrel.

1106. *BLUE PERSIAN KITTEN, Male (Special).

5496 J. E. Cutts, "Bobby Quiz," born 21st October, 1925, bred by exhibitor, s Master Quiz, d Fluffy.

5497 Miss Ida E. Sparre, "Prince," born 30th January, 1926, bred by Miss D. Farmer, s Homestead Prince, d Gd. Ch. Dulcie.

5498 Miss Edna Livingstone, "Blue Laddie," born 3rd March, 1926, bred by E. Barkell, s Lancashire Lad, d Narbeth Nina.

5499 Mrs. F. Gill, "Lavender Blue Whiskers," born, 16th February, 1926, bred by Mrs. W. Wills, s Lavender Blue King, d Blue Gem.

5500 Mrs. S. Moog, "Major Blue," born 10th December, 1925, bred by exhibitor, s Lavender Blue Prince, d Bimbi-o' Greystones.

5501 Mrs. F. J. Herbert, "Lilac Beauty," born 3rd November, 1925, bred by exhibitor, s Lord Lavender, d Lucy Grey.

5490 Mrs. C. Quinn, "Laddie." (See also Class 1104.)

5503 L. Manby, "Galli Boi," blue, born 27th October, 1925, bred by Mrs. L. Manby, s Gd. Ch. Lavender Blue King, d Galli Curci.

1107. *BLUE PERSIAN KITTEN, Female (Special).

5492 Mrs. L. McKay, "Lady Sapphire." (See also Class 1105.)

5493 Mrs. A. Isherwood, "Royal Blue." (See also Class 1105.)

5506 H. J. Brown, "Blue Lady of Worboys," born 12th November, 1925, bred by Mrs. Bilney, s Milford o' Worboys, d Little Mop.

5494 Mrs. M. E. Vroland, "Belle of Malabar." (See also Class 1105.)

1108. *BLUE PERSIAN, Male or Female (Limit) (Special).

5508 Mrs. L. Eddington, "Lavender Blue Punch," born 10th December, 1924, bred by Mrs. W. Wells, s Lord Wolseley, d Ch. Lavender Blue Nancy.

5500 Mrs. S. Moog, "Major Blue." (See also Class 1106.)

5501 Mrs. F. J. Herbert, "Lilac Beauty." (See also Class 1106.)

5511 Mrs. M. E. Vroland, "Rex of Malabar," born 28th November, 1924, bred by exhibitor, s Magog o' Mendip, d Blue Iris of Danbury.

5495 F. McLaine, "Blue Betty." (See also Class 1105.)

1109. BLUE PERSIAN, Male (Open).

5496 J. E. Cutts, "Bobby Quiz." (See also Class 1106.)

5508 Mrs. L. Eddington, "Lavender Blue Punch." (See also Class 1108.)

5515 E. C. Barkell, "Ch. Malabar of Danbury," born 1st January, 1924, bred by Mrs. Vroland, s Ch. Magog o' Mendip, d Blue Iris of Danbury.

5500 Mrs. S. Moog, "Major Blue." (See also Class 1106.)

5517 Miss O. O'Neill, "Prince Rupert," born 22nd November, 1923, bred by exhibitor, s Sir Rupert, d Joan.

5511 Mrs. M. E. Vroland, "Rex of Malabar." (See also Class 1108.)

5503 L. Manby, "Galli Boi." (See also Class 1106.)

WIRELESS

Before buying see JOHN F. GOULD NG,
515 Collins Street, who stocks only the best
at cheapest rates. Demonstrations daily.

**McEWAN'S,
JAMES McEWAN & CO. PTY. LTD.
119-125 ELIZABETH STREET, MELBOURNE.**

CATS.

261

CLASS.

1110. BLUE PERSIAN, Female (Open).

- 5520 Mrs. M. E. Vroland, "Fatina of Malabar," born 28th November, 1924, bred by exhibitor, s Magog o' Mendip, d Blue Iris of Danbury.
5495 F. McLaine, "Blue Betty." (See also Class 1105.)
5522 L. Manby, "Narkunda Ruth Lady," blue, born 22nd September, 1925, bred by Mrs. J. Binney, s Gd. Ch. Malabar of Danbury, d Narkunda Beauty (imp.).

Challenge Prize, Blue, Persian, Male.

Challenge Prize, Blue Persian, Female.

1111. *CHINCHILLA PERSIAN, Male or Female (Novice) (Special).

- 5523 Mrs. F. C. Barns, "Tinker Bell," born 21st November, 1925, bred by exhibitor, s Ch. Fair Richmond III., d Tompsie.
5524 Mrs. H. J. Brown, "Prince Banjo of Worboys," born 31st October, 1925, bred by exhibitor, s Gd. Ch. Banjo Kelvinhaugh, d Lady Kelvinhaugh.
5525 Mrs. J. G. Cumming, "Toots," born 20th November, 1923, bred by exhibitor, s Persian Knight, d Muffy.

1112. *CHINCHILLA PERSIAN KITTEN, Male (Special).

- 5526 R. Sanders, "Persian Prince," born 14th February, 1926, bred by exhibitor, s Creamy, d Queen Wedgewood.
5527 Mrs. W. Wells, "Lancashire Laddie," born 16th February, 1926, bred by exhibitor, s Gd. Ch. Geoff, d Rosecot Lilly (imp.).
5524 Mrs. H. J. Brown, "Prince Banjo of Worboys." (See also Class 1111.)
5529 Mrs. M. Siddall, "St. Elmo of Worboys," born 16th November, 1925, bred by Mrs. Brown, s Gd. Ch. Fair Richmond III., d May Queen.

1113. *CHINCHILLA PERSIAN KITTEN, Female (Special).

- 5530 Mrs. J. G. Cumming, "Suzette," born 26th October, 1925, bred by exhibitor, s Fair Richard III., d Toots.

1114. CHINCHILLA PERSIAN, Male (Open).

- 5526 R. Sanders, "Persian Prince." (See also Class 1112.)
5527 Mrs. W. Wells, "Lancashire Laddie." (See also Class 1112.)
5533 Mrs. H. J. Brown, "Gd. Ch. Fair Richmond III. of Worboys," born 6th October, 1919, bred by Miss A. M. Williamson, s Fair Richmond II., d Ivy the Forest Fairy.
5534 Mrs. F. V. Short, "Major," born 1924, bred by Mrs. Farrell, s Waukie, d Flossie.
5535 Miss B. White, "Sir James of Arrandale," born 18th October, 1924, bred by Mrs. Oates, s Sir Peter, d Empress.

1115. CHINCHILLA PERSIAN, Female (Open).

- 5536 Mrs. Elsa Drew, "Fairy," born 17th February, 1925, bred by exhibitor, s Gd. Ch. Geoff, d Fluffy Topaz.
5537 Mrs. H. J. Brown, "Gd. Ch. Crystal of Worboys," born 31st November, 1921, bred by exhibitor, s Gd. Ch. Fair Richmond III. of Worboys, d May Queen of Worboys.
5525 Mrs. J. G. Cumming, "Toots." (See also Class 1111.)

Challenge Prize, Chinchilla Persian, Male.

Challenge Prize, Chinchilla Persian, Female.

1116. *SHADED SILVER PERSIAN, Male or Female (Novice) (Special).

- 5539 Mrs. A. Brown, "Lady Lu Lu," born 10th January, 1926, bred by Mrs. Bowie, s Bennie, d Miss Betty.
5540 Mrs. H. J. Brown, "Silvercoate of Worboys," born 10th February, 1926, bred by exhibitor, s The Earl of Richmond, d Ch. Kelvie of Worboys.
5541 F. A. Johnston, "Nujara," born 11th September, 1925.

1117. *SHADED SILVER PERSIAN KITTEN, Male or Female (Special).

- 5539 Mrs. A. Brown, "Lady Lu Lu." (See also Class 1116.)
5543 Miss F. Jones, "Miss Betty," born April, 1926, bred by Miss Allan, s Sir James Allandale, d Lady Sylvia.
5540 Mrs. H. J. Brown, "Silvercoate of Worboys." (See also Class 1116.)

CHAFF

JOHN F. GOULDING, 515 Collins Street, specialises. Highest prices obtained; consign to Spencer Street.

TOYS FOR BOYS (and GIRLS), And Grown-ups, too— McEWAN'S CATALOGUE (Post Free).

262

CATS.

- 5545 Mrs. D. A. Hill, "The Imp," born 12th November, 1925, bred by exhibitor, s Simcock, d Miss Mischief.
 5546 Mrs. J. G. Cumming, "Kazan," born 26th October, 1925, bred by exhibitor, s Fair Richard III., d Toots.
 5547 Mrs. J. G. Cumming, "Suzanne," born 26th October, 1925, bred by exhibitor, s Fair Richard III., d Toots.

CLASS.

1118. SHADED SILVER PERSIAN, Male (Open).

- 5548 W. B. Sanders, "Little Lord Fauntleroy," born 14th October, 1924, bred by exhibitor, s Gd. Ch. Banjo Kelvinhaugh, d Tinklebell.
 5549 Mrs. O. G. Furse, "Monsieur D'Argent," born 29th January, 1923, bred by exhibitor, s Brown Duke, d Brunnette.
 5550 Mrs. D. A. Hill, "Matlock," born 4th March, 1925, bred by exhibitor, s Simlock, d Miss Mischief.

1119. SHADED SILVER PERSIAN, Female (Open).

- 5539 Mrs. A. Brown, "Lady Lu Lu." (See also Class 1116.)
 5552 W. B. Sanders, "My Lady Fay," born 14th October, 1924, bred by exhibitor, s Gd. Ch. Banjo Kelvinhaugh, d Tinklebell.
 5553 Mrs. H. J. Brown, "Ch. Kelvie of Worboys," born 11th November, 1922, bred by exhibitor, s Gd. Ch. Banjo Kelvinhaugh, d Lady Kelvinhaugh.
 5554 Miss D. Buchner, "Sylvian Princess," born 21st November, 1923, bred by exhibitor, s Silver King Fluffy.

Challenge Prize, Shaded Silver Persian, Male.

Challenge Prize, Shaded Silver Persian, Female.

1120. *SILVER TABBY PERSIAN, Male or Female (Novice) (Special).

No Entry.

1121. *SILVER TABBY PERSIAN KITTEN, Male (Special).

- 5555 Mrs. A. R. Taber, "Wedgewood Tim," born 28th October, 1925, bred by exhibitor, s Ch. What's Wanted, d Wedgewood Ellen of Troy.
 5556 Mrs. E. F. Miller, "Bonnie Boy," born 17th February, 1926, bred by exhibitor, s Peter Pan, d Miss Toodles.

1122. *SILVER TABBY PERSIAN KITTEN, Female (Special).

- 5557 Mrs. R. Orr, "Lady Nancy," born 18th November, 1925, bred by Miss J. B. Beddoe, s Donald Mack, d Betty.
 5558 Mrs. A. Isherwood, "Bonnie Lassie," born 17th February, 1926, bred by Mrs. E. F. Miller, s Peter Pan, d Miss Toodles.
 5559 Mrs. Edmonds, "Lady Sil," born 25th January, 1926, bred by Mrs. O. G. Furse, s Ch. Geoff, d Lady Devon.

1123. SILVER TABBY PERSIAN, Male (Open).

- 5555 Mrs. A. R. Taber, "Wedgewood Tim." (See also Class 1121.)
 5561 R. Sanders, "Billy Boy," born 18th August, 1925, bred by exhibitor, s King Frost, d Twilight.
 5556 Mrs. E. F. Miller, "Bonnie Boy." (See also Class 1121.)

1124. SILVER TABBY PERSIAN, Female (Open).

- 5557 Mrs. R. Orr, "Lady Nancy." (See also Class 1122.)
 5564 R. Sanders, "Queen Wedgewood," born 9th July, 1924, bred by exhibitor, s King Frost, d Wedgewood Sylvie.
 5558 Mrs. A. Isherwood, "Bonnie Lassie." (See also Class 1122.)
 5559 Mrs. Edmonds, "Lady Sil." (See also Class 1122.)
 5567 Mrs. Muriel White, "Auriel," born 15th January, 1925, bred by Mrs. Galvin, s Gd. Ch. Geoff, d Gd. Ch. Judy.

Challenge Prize, Silver Tabby Persian, Male.

Challenge Prize, Silver Tabby Persian, Female.

1125. *BLACK PERSIAN, Male or Female (Novice) (Special).

- 5568 Mrs. F. C. Barns, "Peter Pan," born 21st February, 1926, bred by exhibitor, s Ch. Pretty Bobby, d Madge.
 5569 Miss D. Van Brummelen, "Skidde," born 28th October, 1925, bred by exhibitor, s Ch. Pioneer, d Black Bess.

MEGGITT'S LINSEED MEAL

For All Classes of Stock.

**McEWAN'S,
JAMES McEWAN & CO. PTY. LTD.
119-125 ELIZABETH STREET, MELBOURNE.**

CATS.

263

CLASS.

1126. *BLACK PERSIAN KITTEN, Male or Female (Special).

5570 Miss Phyllis Kimber, "Tricks Minstrel," born 19th October, 1925, bred by W. Hewish, s Ch. Ko Ko, d Nigger Minstrel.

1127. BLACK PERSIAN, Male (Open).

5570 Miss Phyllis Kimber, "Tricks Minstrel." (See also Class 1126.)

5572 Mrs. E. F. Miller, "Bellboy," born 6th November, 1923, bred by Mrs. A. Vincent, s Dicky, d Bonnie Jean.

5573 Mrs. H. McCauley, "Ch. Sir Roscoe," born 13th January, 1924, bred by Mrs. H. Hunt, s Midnight, d Mena.

5574 F. McLaine, "Ko Ko," black, born 9th November, 1920, bred by Mrs. Forsyth, s Gd. Ch. Sir Douglas, d Miss Muffet.

1128. BLACK PERSIAN, Female (Open).

5575 Miss E. Cubbin, "Black Beauty 2nd," born 17th December, 1923, bred by exhibitor, s Sir Thomas, d Squib.

5576 Mrs. E. F. Miller, "Black Spec," born 21st September, 1922, bred by Mrs. Bartle Ryan, s Ko Ko, d Lady Betty.

5577 Mrs. A. Bowers, "Lady Constance," born 13th November, 1925, bred by Mrs. McCauley, s Sir Roscoe, d Maid o' the Mist.

5578 F. McLaine, "Peg of Woffington," black, born 6th September, 1925, bred by Mrs. Parker, s Fairy Gay, d Valantino.

5579 Mrs. Ida May, "Chitts," born May, 1925.

Challenge Prize, Black Persian, Male.

Challenge Prize, Black Persian, Female.

1129. *BROWN TABBY PERSIAN, Male or Female (Novice) (Special).

5580 Mrs. Stout, "Jock," born 28th February, 1926, bred by exhibitor, s Silver King, d Blue Bonnie.

1130. *BROWN TABBY PERSIAN KITTEN, Male or Female (Special).

5581 Miss Rose Hagg, "Ch. Tinker II.," born 14th December, 1925, bred by exhibitor, s Gd. Ch. Timaru, d Ch. Tinker.

5582 Mrs. L. Solomon, "Tess," born 14th December, 1925, bred by Miss R. Hagg, s Gd. Ch. Timaru, d Ch. Tinker.

5583 Mrs. J. Ferguson, "Girlie," born 18th January, 1926, bred by exhibitor, s Brown Duke, d Lady Betty.

5580 Mrs. Stout, "Jock." (See also Class 1129.)

1131. BROWN TABBY PERSIAN, Male (Open).

5585 Mrs. T. O'Shannessy, "Brown Prince," born 6th January, 1925, bred by Mrs. O. G. Furze, s Brown Duke, d Lady Betty (imp.).

5586 Mrs. Rosewarn, "Eros," born April, 1925, bred by L. Goldspink, s Bullecourt, d Goldilocks.

1132. BROWN TABBY PERSIAN, Female (Open).

5587 Mrs. L. Martin, "Claremont Mim," born 29th August, 1925, bred by L. Martin, s Brown Beauty, d Ch. Goldilocks.

5581 Miss Rose Hagg, "Ch. Tinker II." (See also Class 1130.)

5582 Miss L. Solomon, "Tess." (See also Class 1130.)

5583 Mrs. J. Ferguson, "Girlie." (See also Class 1130.)

Challenge Prize, Brown Tabby Persian, Male.

Challenge Prize, Brown Tabby Persian, Female.

1133. *WHITE PERSIAN, Male or Female (Novice) (Special).

5591 Miss E. Cubbin, "Blue Eyed Snow Queen," born 29th January, 1926, bred by Mrs. Bilney, s Gaunty, d Snow Flake.

1134. *WHITE PERSIAN KITTEN, Male (Special).

5592 Mrs. J. O'Farrell, "Blue Eyed Snowstorm," born 30th November, 1925, bred by exhibitor, s Snowdrift, d Dewdrop.

1135. *WHITE PERSIAN KITTEN, Female (Special).

5591 Miss E. Cubbin, "Blue Eyed Snow Queen." (See also Class 1133.)

MEGGITT'S LINSEED MEAL
The Profit-Maker.

Smoke **SUNDAY BEST TOBACCO,** AUSTRALIAN GROWN. 1/- PER TIN.

264

CATS.

CLASS

1136. WHITE PERSIAN, Male (Open).

5594 Mrs. F. C. Barns, "Blue Eyed Snowy," born 4th November, 1925, bred by Mr. McInnes, s Snow Fox, d Madam Butterfly.

5592 Mrs. J. O'Farrell, "Blue Eyed Snow Storm." (See also Class 1134.)

1137. WHITE PERSIAN, Female (Open).

5591 Miss E. Cubbin, "Blue Eyed Snow Queen." (See also Class 1133.)

5597 Miss F. Jones, "Peggy," born March, 1922.

Challenge Prize, White Persian, Male.

Challenge Prize, White Persian, Female.

1138. *SMOKE PERSIAN, Male or Female (Novice) (Special).

5598 Miss D. Van Brummelen, "Pioneer II.," born 10th October, 1925, bred by exhibitor, s Ch. Pioneer, d Beauty.

1139. *SMOKE PERSIAN KITTEN, Male (Special).

5599 Mrs. E. Watson, "Master Walter," born 19th October, 1925, bred by exhibitor, s Ch. Pretty Bobby, d Lady Tiddles.

5600 Mrs. H. McCauley, "Little Tich," born 15th February, 1926, bred by exhibitor, s Ch. Sir Roscoe, d Patience.

1140. *SMOKE PERSIAN KITTEN, Female (Special).

5601 Mrs. E. Watson, "Pretty Mary," born 19th October, 1925, bred by exhibitor, s Ch. Pretty Bobby, d Lady Tiddles.

5602 Mrs. A. O'Bree, "Princess Lola," born 26th September, 1925, bred by Mrs. McCauley, s Sir Roscoe, d Patience.

5603 Miss D. Van Brummelen, "Cheeky Girl," born 7th January, 1926, bred by exhibitors, s Ch. Pioneer, d Doreen.

5604 Miss Harriet Edwards, "Lady Wardrick of Seymour," born 26th September, 1925, bred by Miss E. Knott, s Lord Nelson, d Lady Iris.

1141. SMOKE PERSIAN, Male (Open).

5599 Mrs. E. Watson, "Master Walter." (See also Class 1139.)

5606 Mrs. G. Bullard, "Boolah II.," born 26th September, 1924, bred by Mrs. Taber, s Ch. Bollah, d Ch. Wedgewood Jean.

5607 Miss Harriet Edwards, "Lord Wardrick of Seymour," born 27th January, 1925, bred by A. Ritchie, s Cherry Ripe, d Miss Fluffy.

1142. SMOKE PERSIAN, Female (Open).

5601 Mrs. E. Watson, "Pretty Mary." (See also Class 1140.)

5602 Mrs. A. O'Bree, "Princess Lola." (See also Class 1140.)

5604 Miss Harriet Edwards, "Lady Wardrick of Seymour." (See also Class 1140.)

Challenge Prize, Smoke Persian, Male.

Challenge Prize, Smoke Persian, Female.

1143. *ORANGE OR CREAM PERSIAN, Male or Female (Novice) (Special).

No Entry.

1144. ORANGE OR CREAM PERSIAN, Male (Open).

5611 Mrs. L. Martin, "Ginger Meggs," orange, born 29th August, 1925, bred by L. Martin, s Brown Beauty, d Ch. Goldilocks.

5612 R. Sanders, "Creamy," cream, born 27th August, 1924, bred by exhibitor, s King Frost, d Twilight.

5613 Harry Fawcett, "Ch. Tawny," orange, bred by Mrs. S. Rebottaro, s Brown Beauty, d Lolita.

5614 Mrs. O. G. Furse, "Ch. Amberise," cream, born 28th September, 1922, bred by exhibitor, s Ch. Geoff, d Lady Devon.

1145. ORANGE OR CREAM PERSIAN, Female (Open).

No Entry.

Challenge Prize, Orange or Cream Persian, Male.

Challenge Prize, Orange or Cream Persian, Female.

McPHERSON. THOM & CO., PROPERTY SALESMEN

Victoria and New South Wales Property Sales a Special Branch of Our Business. Full particulars on application.

Smoke **SUNDAY BEST TOBACCO,** AUSTRALIAN GROWN. 1/- PER TIN.

CATS.

265

CLASS.

1146. NEUTER PERSIAN (any color), under 12 months old.
 5615. Mrs. Will Howard, "Blue Bobby," blue, born 24th November, 1925, bred by R. Lewis, s Sonny, d Beauty.
 5616. Mrs. L. R. Anton, "Bob of Malabar," blue, born 2nd October, 1925, bred by Mrs. M. E. Vroland, s Magog o' Mendip, d Blue Iris of Danbury.
 1147. NEUTER PERSIAN (any color), over 12 months old.
 5617. Miss E. Askwith, "Silver King," silver, born 7th September, 1924, bred by Mrs. Wall, s Toney of Riversdale, d Terrils of Kia Ora.
 5618. Mrs. J. W. Binney, "Narkunda Buzz Buzz," blue, born 8th March, 1925, bred by exhibitor, s Malabar of Danbury, d Narkunda Beauty (imp.).
 5619. Miss Margaret Swinburne, "Simon," blue, born 1923, s Daspel, d Lady Fluff.
 5620. Mrs. L. Gaw, "Blue Boy," blue, born 28th July, 1924, bred by Mrs. Wall, s Tony of Riversdale, d Joan of Iras.
 5621. Miss Mildred Newman, "Beppo," brown, born 25th December, 1922, bred by Mrs. Sparks, s Boy Boy.

Section 45—Carriages, Buggies, Spring Carts, Drays, Etc.

Entry fee: Members, 7/-; Non-Members, 10/-, each exhibit.

No prizes will be offered in this section, but space will be allotted to exhibitors, who will require to apply for space and specify exhibits.

NOTE.—Exhibits must be manufactured by exhibitor, and exhibitors are restricted to one vehicle of each model or pattern. No secondhand or unfinished exhibit will be allowed on the grounds. Heavy work exhibits to be outside—covered space not being available.

NOTE.—Exhibits in this section must be in their places in the Grounds before 9 a.m. on Thursday, 16th September, 1926.

No advertisements will be permitted to be displayed on the Carriage Pavilion unless they are paid for at usual advertising rates.

COFFEY BROS. PTY. LTD.		5645	Jinker, steel motor seat, rubber-tyred.
5622	Model Horse.	5646	Jinker, Pony, motor seat, rubber-tyred.
5623	Jinker, rubber-tyred, motor seat.	5647	Jinker, motor seat, rubber-tyred.
5624	Jinker, rubber-tyred, motor seat.	5648	Jinker, big motor seat, rubber-tyred.
5625	Jinker, steel-tyred, motor seat.	5649	Jinker, rubber-tyred, painted red.
5626	Jinker, steel-tyred, motor seat.	5650	Jinker, Mallee, varnished, steel tyres.
5627	Motor Body, commercial.	5651	Jinker, Mallee, steel-tyred, painted green.
5628	Motor Body, pleasure.	5652	Jinker, "Mackville," motor seat, steel-tyred.
F. NORTHCOTT.		5653	Jinker, steel-tyred, painted green.
5629	Baker's Waggon.	5654	Jinker, motor seat, steel-tyred, with big box.
5630	Baker's Waggon.	5655	Jinker, "Commonwealth," steel-tyred.
5631	Baker's Waggon.	5656	Buggy, hooded, motor seat, rubber-tyred.
5632	Baker's Waggon.	5657	Cordial Waggon.
5633	Baker's Waggon.	5658	Cordial Waggon.
5634	Baker's Waggon.	5659	Milk Cart.
5635	Baker's Waggon.	5660	Milk Cart.
5636	Baker's Waggon.	5661	Milk Cart.
5637	Baker's Waggon.		
5638	Baker's Waggon.		
5639	Baker's Waggon.		
5640	Baker's Waggon.		
5641	Milk Waggon.		
5642	Milk Waggon.		
5643	Milk Waggon.		
5644	Jinker, hickory, varnished, rubber-tyred.		

McPherson, Thom & Co.,

445 Collins St., Melbourne.
Stock and Property Agents,
Fat Stock Salesmen.

Weekly Sales held at Newmarket.

MATTHEW LANG & CO.

57 MARKET STREET.

WHOLESALE & FAMILY
Wine & Spirit Merchants
Telephone 267 Central

266

CARRIAGES, ETC.

ROOKS AND ROOKS PTY. LTD.		5678	Milk Cart.
5662	Baker's Waggon.	5679	Pony Milk Cart.
5663	Baker's Waggon.	GRANT BROS.	
5664	Baker's Waggon.	5680	Light Waggon.
W. J. BUNTING.		5681	Light Waggon.
5665	Wheat and Wool Waggon.	5682	Carrier's Van Body, on "Bean" Chassis.
H. A. SCOTT AND SONS PTY. LTD.		H. J. CURTIS.	
5666	Baker's Waggon.	5683	Piano-Box Buggy, motor seat and hood, Royal axles.
5667	Baker's Waggon.	5684	Jinker, Pony.
5668	Baker's Waggon.	J. W. GEORGE AND SON.	
5669	Milk-Bottle Waggon.	5685	Light Lorry, car finish.
BURTON AND KNOX.		5686	Light "Sun" Type Waggon.
5670	Jinker, rubber-tyred.	5687	Light Waggon.
5671	Jinker, motor back.	5688	Light Van.
BERT KELLOCK.		5689	Standard Dropside, One-ton Lorry.
5672	Tip-Dray.	5690	Standard Lorry Tray.
R. RANDALL.		5691	Standard Lorry, with sides (one-ton).
5673	Buggy.	5692	Standard One-ton Waggon.
ROACH AND BOARDMAN.		5693	Standard Furniture Waggon (one-ton).
5674	Dairy Waggon.		
5675	Dairy Waggon.		
T. DELAHUNTY.			
5676	Jinker, motor back.		
5677	Grocer's Cart.		

Section 46—Farm Produce.

WHEAT.

Judge: H. A. MULLETT, Esq.

OATS AND PEAS.

Judge: E. C. ROBERTSON, Esq.

Steward: D. McLENNAN, Esq.

BARLEY.

Judge: A. O. BARRETT, Esq.

Steward: F. C. T. HOLDEN, Esq.

MAIZE.

Judge: H. JAMES, Esq.

Steward: A. W. GLENCROSS, Esq.

SUGAR BEET.

Judge: P. R. SCOTT, Esq.

Steward: A. W. GLENCROSS, Esq.

HAY AND CHAFF.

Judge: W. J. McGRATH, Esq.

Steward: F. C. T. HOLDEN, Esq.

FARM PRODUCE (Except Cereals, Hay, Chaff, Sugar Beet, Potatoes and Onions).

Judge: TEMPLE SMITH, Esq.

Steward: J. GILES, Esq.

POTATOES AND ONIONS.

Judge: R. BROWN, Esq.

Steward: W. G. McROBERT, Esq.

TABLE VEGETABLES

Judge: JOHN MARRIOTT, Esq.

Steward: J. B. BREWER, Esq.

AGRICULTURAL SOCIETY'S COMPETITION.

Special prizes of £150 will be awarded to Agricultural Societies whose members score the greatest number of points in the Open Farm Produce Section; (Class 1150 to 1269), 3 points will be awarded for each first prize, 2 for a second and 1 for a third. Competitors will make their entries in the usual way, but must state on their entry forms the name of the Society in whose interests they are exhibiting. First prize, £100; second prize, £30; third prize, £20.

THE "WALKER AND HALL" SHIELD.

(Valued at 50 Guineas).

Presented by Messrs. Walker and Hall, 364 Little Collins Street, Melbourne, to be awarded to the Agricultural Society winning the above competition three times (not necessarily in succession).

WIRELESS

Before buying see JOHN F. GOULDING, 515 Collins Street, who stocks only the best at cheapest rates. Demonstrations daily.

MATTHEW LANG & CO.

57 MARKET STREET.

WHOLESALE & FAMILY
Wine & Spirit Merchants.

Telephone 287 Central

FARM PRODUCE.

267

The successful Society's name will be engraved on the Shield each year, and that Society will have the right to hold the Shield until just prior to the Show next ensuing.

Winner, 1925:—Whittlesea Agricultural Society.

Special prizes of £75 will also be awarded to Agricultural Societies whose members score the greatest number of points in the classes for Cereals (Wheat, Oats, Barley and Maize); 3 points will be awarded for each first prize, 2 for a second, and 1 for a third. Competitors will make their entries in the usual way, but must state on their entry forms the name of the Society in whose interests they are competing. First prize, £50; second prize, £25.

The foregoing prizes will be in addition to the ordinary prizes awarded under the various classes.

Note.—The Royal Agricultural Society of Victoria will pay freight on all Farm Produce sent in bulk through Secretaries of Agricultural Societies.

COLLECTIONS OF FARM PRODUCE.

CLASS.

1148. COLLECTION OF FARM PRODUCE, grown and exhibited by a bona-fide farmer—Prizes—£20; £10. Entry fee 10/-, Members 5/-. (Subject to the conditions following).

5694 West and Swan.

1149. COLLECTION OF FARM PRODUCE, grown and exhibited by a Returned Soldier—Prizes—£15; £10; £5. Entry fee 5/-. (Subject to the conditions following.)

5695 Lewis Richards.

CONDITIONS (Classes 1148 and 1149).

1. Collections may consist of any or all of the articles mentioned in the scale of points hereinafter set out.

2. Exhibits entered for these classes are not eligible to compete in the general classes.

3. All fresh meat, factory-made goods, and exhibits that are not actually produced or manufactured on the farm of the Exhibitor will be excluded from the competition.

4. Exhibits of Hay, Corn, Chaff, etc., must be in small quantities, as follows:—Cereals, 1 bushel; Chaff, 56lb. bag; Fodder, including Hay, half-bale, not to exceed 2 feet by 18 inches; Silage, half-cwt.; Roots, not more than half-cwt., or 1 stool.

5. SCALE OF POINTS FOR JUDGING.

1. Cereals (Grain and in Sheaf) and Grasses	10
2. Dairy Produce, including Butter, Cheese, Milk and Cream	10
3. Fruits (fresh and preserved), Pickles and Sauces .. .	9
4. Vegetables and Roots	9
5. All other Grains and Seeds	9
6. Foods, Preserved Meats, Bacon, Ham, Eggs and Honey	9
7. Flour and Meals	7
8. Drinks	7
9. Wool	9
10. Hay, Chaff and Silage	9

HAY

JOHN F. GOULDING. 515 Collins Street, buys thousands of tons at highest rates; stacks personally inspected.

FARMERS

JOHN F. GOULDING, 515 Collins Street,
quotes highest prices for produce, and
lowest rates for supplies.

268

FARM PRODUCE.

11. Woods (Timbers)	4
12. Green Fodder	3
13. Effective arrangement	5

Total 100

6. In the class for Collection grown and exhibited by a bona-fide farmer an exhibit securing less than 40 points will not be entitled to an award.

GENERAL FARM PRODUCE.

Exhibits in this Section must be staged before 9 a.m. on Thursday, 16th September.

Exhibitors must lodge a statutory declaration when making their entries that exhibits of Wheat, Oats, Barley, Maize and Peas represent a quantity of not less than 150 bushels, that exhibits of Chaff and Hay represent a quantity of not less than 10 tons, and that they were produced by the exhibitor during the preceding 12 months. (See back of entry form.)

Exhibitors in this Section will not be allowed to take more than one prize with the same variety of produce in any one class.

NOTE.—Exhibits of Wheat, Oats, Barley, Maize, Peas and Beans will not be eligible for competition unless Exhibitors state on their Entry Forms the name of the variety, locality where grown, character of soil, quantity of seed sown per acre, source of supply of seed, yield per acre; acreage cultivated of variety exhibited, and, if manured, state kind and quantity used per acre; also annual rainfall of district, and rainfall from 1st May, 1925, to 1st November, 1925. Forms will be forwarded to exhibitors, who are requested to fill in all particulars as above regarding the growing of their produce, and Cards giving this information will be displayed on the exhibit stand.

It is particularly requested that all farm produce exhibits are distinctly labelled with removable cards. Such labels to indicate name and address of exhibitor, together with class and exhibit numbers.

WHEAT.

Wheat exhibits addressed to The Secretary, Royal Agricultural Society of Victoria, Spencer-street Railway Station, Melbourne, will be received until Monday, 9th August, 1926. The railage must be prepaid by the exhibitor, but the Society will take delivery from the railway station and convey same to the Show Grounds free of charge. It is particularly requested that exhibitors will write their names and addresses on the reverse side of the address label, and also mention names of the variety of the wheat in each bag, so that their exhibits may be identified.

Exhibitors of Wheat must make a statutory declaration, when making their entries, that their exhibits were produced during the preceding 12 months, and that they represent a quantity of not less than 150 bushels.

Wheat which, in the opinion of the Judge, has been "mill dressed" or polished, or from which the brush is absent, will be disqualified.

POTATOES

JOHN F. GOULDING, 515 Collins Street.
Top prices realised for consignments. Daily
market advice on application.

LOUDEN

Labor Saving Barn Equipment is Permanent and Sanitary

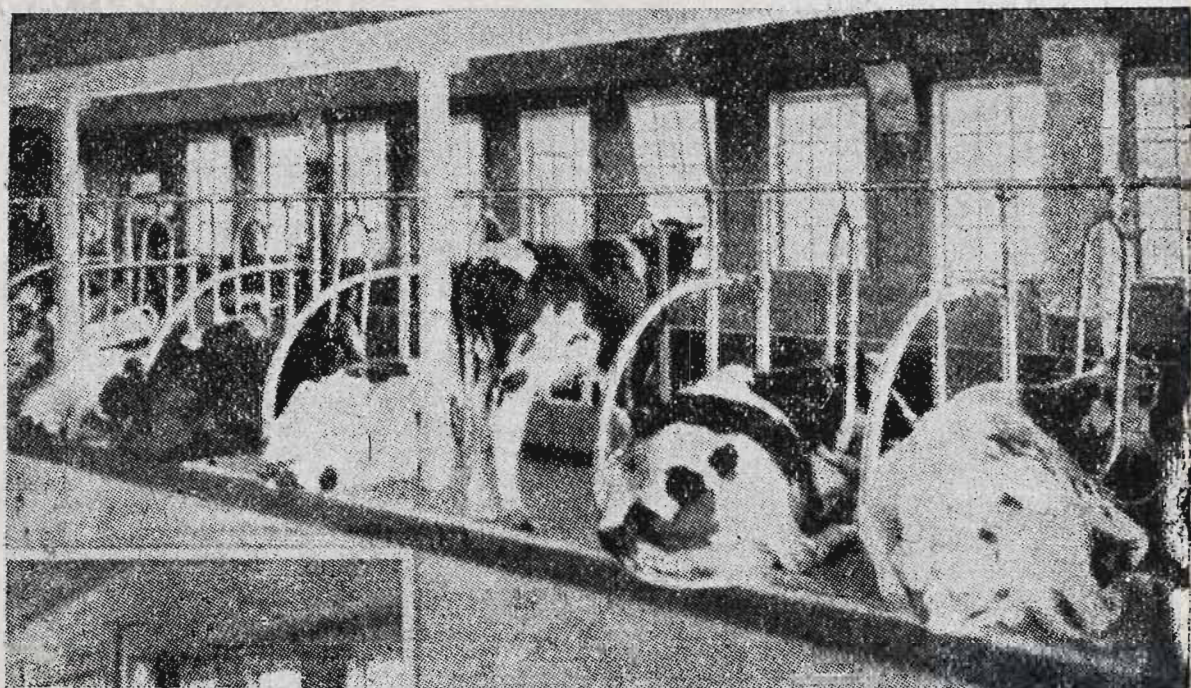

Complete Farm Buildings—Designed and Erected. Fitted with Labor Saving Machinery which cuts your costs in half.

Steel Cow Stalls

Overhead Track and Carriers

Bull Staffs

Beam and Garage Door Hangers

Concrete Silos—Designed and Built, guaranteed for life

Papec Ensilage Cutter—"Does not Clog." The Fastest and Best Silo Filler Made.

E.B. Osborne Corn Binders

At your service is "**Louden**" sixty years experience throughout the world in Farm Barn Building by experts who understand Farmers' Needs

Plans—Estimates—Advice—Free of Charge

Instructive Literature on Request

Knox Farm Machinery (J. T. Knox, Civil and Agricultural Engineer), Leongatha.

Head Office, Works and Demonstration Farm, Leongatha

Phones—Leongatha, 125, 46, 56. Farm, 109.

Melbourne Office—516 COLLINS STREET

Phone—F 2550.

**Stand No. 364,
Near Hall of Manufactures, Show Grounds**

HAY

JOHN F. GOULDING, 515 Collins Street, buys thousands of tons at highest rates; stacks personally inspected.

270

FARM PRODUCE.

GRAIN VARIETIES (not extensively grown)..*

CLASS.

1150. WHEAT (Crossbred), Austan, Nizam, Nabawa, Krithia, Waratah, Ghurka, Alliance, Nabob, Omrah, Sterling, Sepoy, Empire, Mogul, Inderet or Strongbolt (3 bushels)—Prizes—£10, £5, £1. Entry fee 8/-, Members 5/-.
- 5696 A. R. Michael, "Nizam," grown at Woomelang, soil heavy loam, seed 48 lbs., yield 18 bus., 30 acres cultivated, manure Cresco super 90 lbs., rainfall 6in., from 1st May to 1st November, 1925, 4.95in.
- 5697 John Crane, "Nabawa," grown at Yielima, soil chocolate, seed 60 lbs., obtained from Western Australia, yield 28 bus., cultivated 30 acres, manure super 40 lbs., rainfall 13.66 in., from 1st May to 1st November, 8.36 in.
- 5698 J. Berney, "Waratah," grown at Eurimbla, N.S.W., soil loam, seed 60 lbs., cultivated 5 acres, yield 34 bus., manure super 60 lbs., rainfall 26 in., from 1st May to 1st November, 15.50 in.
- 5699 Walter Dahlenburg, "Nizam," grown at Salisbury, soil black clay loam, seed 75 lbs., yield 37 bus., cultivated 24 acres, manure super 112 lbs., rainfall 12 in., from 1st May to 1st November, 7 in.
- 5700 Robert Mactier and Sons, "Austan," grown at Tatura, soil red loam, seed 80 lbs., yield 22 bus., 20 acres cultivated, manure Mount Lyell and Florida 100 lbs., rainfall 21 in., from 1st May to 1st November, 6.08 in.
- 5701 C. Bennett, "Waratah," grown at Dookie, soil red, seed 80 lbs., yield 27 bus., 23 acres cultivated, manure 140 lbs., rainfall 16.87 in., from 1st May to 1st November, 10.48 in.

*Note.—Wheats are regarded as being extensively grown if, according to information published by the Government Statist, more than 7500 acres of any particular variety were sown during the preceding year.

GRAIN VARIETIES (extensively grown).*

1151. STRONG WHEAT, Minister or Hard Federation (3 bushels)—Prizes—£10, £5, £1. Entry fee 8/-, Members 5/-.
- 5702 Walter G. Down, "Minister," grown at Upotipotpon, soil dark loam and clay subsoil, seed 1 bus., yield 18 bus., manure 100 lbs. Florida, annual rainfall 22 in., from 1st May to 1st November, 1925, 9 in.
- 5703 Klinge Bros., "Minister," grown at Arkona, soil red, seed 70 lbs., 12 acres cultivated, yield 18 bus., manure Mount Lyell 110 lbs., rainfall 15½ in., from 1st May to 1st November, 7½ in.
- 5704 H. Grahame, "Minister," grown at Kialla West, soil red loam, seed 1 bus., yield 27 bus., 40 acres cultivated, manure Mount Lyell 112 lbs., rainfall 20 in., from 1st May to 1st November, 9½ in.
- 5705 A. R. Michael, "Minister," grown at Woomelang, soil heavy loam, seed 48 lbs., yield 15 bus., 30 acres cultivated, manure Cresco super 90 lbs., rainfall 6in., from 1st May to 1st November, 4.95 in.
- 5706 G. J. Glatz, "Minister," grown at Dimboola, soil red loam, seed local 90 lbs., yield 24 bus., 10 acres cultivated, manure Mt. Lyell 130 lbs., rainfall 17 in., from 1st May to 1st November, 9.89 in.
- 5707 J. Berney, "Hard Federation," grown at Eurimbla, N.S.W., soil loam, seed 60 lbs., 20 acres cultivated, yield 24 bus., manure super 56 lbs., rainfall, 26 in., from 1st May to 1st November, 15.50 in.
- 5708 J. W. Eade, "Hard Federation," grown at Euchareena, N.S.W., soil chocolate loam, seed 45 lbs., area cultivated 40 acres, yield 33 bus., manure super 30 lbs., rainfall 26 in., from 1st May to 1st November, 14 in.
- 5709 S. Reilly, jun., "Hard Federation," grown at Eurimbla, N.S.W., soil red loam, seed 45 lbs., yield 30 bus., cultivated 20 acres, manure super 60 lbs., rainfall, 26 in., from 1st May to 1st November, 15 in.
- 5710 W. Angus Mactier, "Minister," grown at Tatura, soil red loam, seed 75 lbs., yield 16 bus., cultivated 12 acres, manure Mount Lyell 80 lbs., rainfall 9 in., from 1st May to 1st November, 4¾ in.
- 5711 W. G. Pogue, "Minister," grown at Toolamba, soil red loam, seed 75 lbs., yield 25 bus., cultivated 30 acres, manure Mount Lyell 100 lbs., rainfall 17½ in., from 1st May to 1st November, 7.2 in.
- 5712 Robert Mactier and Sons, "Minister," grown at Tatura, soil red loam, seed 80 lbs., yield 17 bus., cultivated 12 acres, manure Mount Lyell and Florida 100 lbs., rainfall 21 in., from 1st May to 1st November, 6.08 in.
- 5713 C. Bennett, "Minister," grown at Dookie, soil red gravel, seed 80 lbs., yield 30 bus., cultivated 20 acres, manure 140 lbs., rainfall 16.87 in., from 1st May to 1st November, 10.48 in.
- 5714 A. L. Bennett, "Minister," grown at Dookie, soil red, seed 80 lbs., yield 30 bus., cultivated 20 acres, manure 140 lbs., rainfall 16.87 in., from 1st May to 1st November, 10.48 in.

SACKS

JOHN F. GOULDING, 515 Collins Street, quotes lowest rates for new and second-hand sacks and woolpacks.

BARLEY

JOHN F. GOULDING, 515 Collins Street,
quotes highest prices by wire for all varieties.

FARM PRODUCE.

271

CLASS.

1152. LOW STRENGTH WHEAT, Yandilla King, Dart's Imperial or Major (3 bushels)—Prizes—£10, £5, £1. Entry fee 8/-, Members 5/-.

- 5715 H. Grahame, "Major," grown at Kialla West, soil red loam, seed 1 bus., yield 18 bus., 40 acres cultivated, manure Mount Lyell 112 lbs., rainfall 20 in., from 1st May to 1st November, 9½ in.
- 5716 A. R. Michael, "Yandilla King," grown at Woomelang, soil heavy loam, seed 48 lbs., yield 15 bus., 30 acres cultivated, manure 90 lbs. Cresco super, rainfall 6 in., from 1st May to 1st November, 4.95 in.
- 5717 E. J. Allen, "Yandilla King," grown at Gregra, soil sandy loam, seed 45 lbs., 30 acres, yield 30 bus., manure super 50 lbs., rainfall 25 in., from 1st May to 1st November, 14 in.
- 5718 Kieran Tobin, "Dart's Imperial," grown at Jung, soil black loam, seed 75 lbs., 50 acres cultivated, yield 8 bags, manure Cresco 80 lbs., rainfall 8 in.
- 5719 J. W. Eade, "Yandilla King," grown at Euchareena, N.S.W., soil chocolate loam, seed 45 lbs., 10 acres cultivated, yield 24 bus., manure super 30 lbs., rainfall 26 in., from 1st May to 1st November, 14 in.
- 5720 S. Reilly, jun., "Yandilla King," grown at Eurimbla, N.S.W., soil red loam, seed 45 lbs., yield 30 bus., 30 acres cultivated, manure super 60 lbs., rainfall 26 in., from 1st May to 1st November, 15 in.
- 5721 W. Angus Mactier, "Major," grown at Tatura, soil red loam, seed 75 lbs., yield 18 bus., 15 acres cultivated, manure Mount Lyell 80 lbs., rainfall 9 in., from 1st May to 1st November, 4¾ in.
- 5722 W. G. Pogue, "Major," grown at Toolamba, soil red loam, seed 75 lbs., yield 25 bus., 160 acres cultivated, manure Mount Lyell 100 lbs., rainfall 17.5 in., from 1st May to 1st November, 7.2 in.
- 5723 Robert Mactier and Sons, "Major," grown at Tatura, soil red loam, seed 80 lbs., yield 23 bus., 45 acres cultivated, manure Mount Lyell and Florida 100 lbs., rainfall 21 in., from 1st May to 1st November, 6.08 in.
- 5724 A. L. Bennett, "Major," grown at Dookie, soil red and black, seed 85 lbs., yield 31 bus., 30 acres cultivated, manure 150 lbs, rainfall 16.87 in., from 1st May to 1st November, 10.48 in.

1153. LOW STRENGTH WHEAT, Currawa, Penny, Bald Early, Gluyas Mac's White, Moira, Huff's Imperial, Dollar, Turvey, Joffre, Rajah, Wannon, Gallipoli 58, College Purple Straw, Raneer or Yanward (3 bushels)—Prizes—£10, £5, £1. Entry fee 8/-, Members 5/-.

- 5725 W. G. Down, "Joffre," grown at Upotipotpon, soil dark loam and clay subsoil, seed 1 bus., yield 18 bus., 50 acres cultivated, manure Florida 100 lbs., rainfall 22 in., from 1st May to 1st November, 9 in.
- 5726 A. R. Michael, "Currawa," grown at Woomelang, soil heavy loam, seed 48 lbs., yield 21 bus., 30 acres cultivated, manure Cresco super 90 lbs., rainfall 6 in., from 1st May to 1st November, 4.95 in.
- 5727 J. W. Eade, "College Purple Straw," grown at Euchareena, soil chocolate loam, seed 45 lbs., yield 30 bus., 10 acres cultivated, manure super 30 lbs., rainfall 26 in., from 1st May to 1st November, 14 in.
- 5728 W. Angus Mactier, "Moira," grown at Tatura, soil red loam, seed 75 lbs., yield 15 bus., 16 acres cultivated, manure Mount Lyell 80 lbs., rainfall 9 in., from 1st May to 1st November, 4¾ in.
- 5729 Walter Dahlenburg, "Wannon," grown at Salisbury, soil black clay loam, seed 75 lbs., yield 37 bus., 60 acres cultivated, manure super 112 lbs., rainfall 12 in., from 1st May to 1st November, 7 in.
- 5730 Walter Dahlenburg, "Gallipoli 58," grown at Salisbury, soil black clay loam, seed 75 lbs., yield 36.5 bus., 100 acres cultivated, manure super 112 lbs., rainfall 12 in., from 1st May to 1st November, 7 in.
- 5731 Robert Blackwood, "Gallipoli 58," grown at Kiata East, soil black, seed 70 lbs., yield 46 bus., 100 acres cultivated, manure super 112 lbs., rainfall 11.07 in., from 1st May to 1st November, 8.36 in.
- 5732 Robert Blackwood, "Wannon," grown at Kiata East, soil black, seed 70 lbs., yield 44 bus., 100 acres cultivated, manure super 112 lbs., rainfall 11.07 in., from 1st May to 1st November, 8.36 in.
- 5733 David Johnston, "Joffre," grown at Dookie, soil black, seed 80 lbs., yield 30 bus., 35 acres cultivated, manure Federal 112 lbs., rainfall 18.95 in., from 1st May to 1st November, 10.90 in.
- 5734 Robert Mactier and Sons, "Moira," grown at Tatura, soil red loam, seed 80 lbs., yield 29 bus., 25 acres cultivated, manure Mount Lyell and Florida 100 lbs., rainfall 21 in., from 1st May to 1st November, 6.08 in.

OATS

JOHN F. GOULDING, 515 Collins Street,
gives highest quotations on sample.

FARMERS, CALL AT

GIPPSLAND & NORTHERN CO-OPERATIVE CO. LTD.

Head Office—492-494 Flinders Lane. Live Stock Office—527 Collins Street.

272

FARM PRODUCE.

- 5735 A. L. Bennett, "Moirs," grown at Dookie, soil red gravel, seed 85 lbs., yield 24 bus., 25 acres cultivated, manure 120 lbs., rainfall 16.87 in., from 1st May to 1st November, 10.48 in.
- 5736 Henry Learmonth, "Gallipoli 58," grown at Woodstock West, soil red chocolate, seed 80 lbs., yield 25 bus., 100 acres cultivated, manure Mount Lyell and Cresco 95 lbs., rainfall 18.5 in., from 1st May to 1st November, 7.92 in.

CLASS.

1154. **LOW STRENGTH WHEAT.** Federation (3 bushels)—Prizes—£10; £5, £1. Entry fee 8/-, Members 5/-.
- 5737 A. R. Michael, "Con. Federation," grown at Woomelang, soil heavy loam, seed 48 lbs., yield 18 bus., 30 acres cultivated, manure Cresco super 90 lbs., rainfall 6 in., from 1st May to 1st November, 4.95 in.
- 5738 Kieran Tobin, "Federation," grown at Jung, soil black loam, seed 75 lbs., from Longerenong College, yield 9 bags, 110 acres cultivated, manure Cresco 80 lbs., rainfall 18 in., from 1st May to 1st November, 1925, no record.
- 5739 J. W. Eade, "Federation," grown at Euchareena, N.S.W., soil chocolate loam, seed 45 lbs., yield 30 bus., 30 acres cultivated, manure super 30 lbs., rainfall 26 in., from 1st May to 1st November, 14 in.
- 5740 S. Reilly, jun., "Federation," grown at Eurimbla, N.S.W., soil red loam, seed 50 lbs., yield 36 bus., 40 acres cultivated, manure super 60 lbs., rainfall 26 in., from 1st May to 1st November, 15 in.
- 5741 Walter Dahlenburg, "Federation," grown at Salisbury, soil black clay loam, seed 75 lbs., yield 36 bus., 50 acres cultivated, manure super 112 lbs., rainfall 12 in., from 1st May to 1st November, 7 in.
- 5742 Robert Mactier and Sons, "Federation," grown at Tatura, soil red loam, seed 80 lbs., yield 31 bus., 25 acres cultivated, manure Mount Lyell and Florida 100 lbs., rainfall 21 in., from 1st May to 1st November, 6.08 in.
- 5743 C. Bennett, "Federation," grown at Dookie, soil black, seed 80 lbs., yield 52 bus., 30 acres cultivated, manure 170 lbs., rainfall 16.87 in., from 1st May to 1st November, 10.48 in.
- 5744 A. L. Bennett, "Federation," grown at Dookie, soil black, seed 85 lbs., yield 52 bus., 30 acres cultivated, manure 170 lbs., rainfall 16.87 in., from 1st May to 1st November, 10.48 in.

HAY VARIETIES.

1155. **WHEAT, Warden, Graham, Turvey, Yandilla King, College Purple Straw, Dart's Imperial, Improved Steinwedel, Mac's White, White Tuscan, Firbank, or Zealand Blue (3 bushels, and sheaf as cut by the binder. Sheaf must be at least 25 inches in circumference)**—Prizes—£10, £5, £1. Entry fee 8/-, Members 5/-.
- 5745 Kieran Tobin, "Dart's Imperial," grown at Jung, soil black loam, seed 75 lbs., local, yield 2 tons, 50 acres cultivated, manure super 80 lbs., rainfall 18 in., from 1st May to 1st November, 1925, no record.
- 5746 J. W. Eade, "College Purple Straw," grown at Euchareena, N.S.W., soil chocolate loam, seed 45 lbs., yield 30 bus., 10 acres cultivated, manure super 30 lbs., rainfall 26 in., from 1st May to 1st November, 14 in.
- 5747 W. G. Pogue, "Warden," grown at Toolamba, soil red loam, seed 75 lbs., yield 25 bus., 30 acres cultivated, manure Mount Lyell 100 lbs., rainfall 17.5 in., from 1st May to 1st November, 7.22 in.
- 5748 C. Bennett, "Warden," grown at Dookie, soil red gravel, seed 80 lbs., yield 27 bus., 13 acres cultivated, manure 140 lbs., rainfall 16.87 in., from 1st May to 1st November, 10.48 in.
- 5749 A. L. Bennett, "Warden," grown at Dookie, soil red, seed 80 lbs., yield 30 bus., 27 acres cultivated, manure 140 lbs., rainfall 16.87 in., from 1st May to 1st November, 10.48 in.
1156. **COLLECTION OF THREE VARIETIES OF WHEAT (1 bushel of each)**—Prizes—£10, £5, £1. Entry fee 8/-, Members 5/-.
- 5750 Klinge Bros., "Minister," "Petatz Surprise," "Federation," grown at Arkona, soil red and black, seed 70 lbs., obtained Horsham, Dooen and Gerang, yields 6 bags, 12 acres; 6 bags, 12 acres; and 12 bags, 90 acres, manure Mount Lyell 110 lbs., 110 lbs., and 90 lbs., rainfall 15 in., from 1st May to 1st November, 7½ in.

MATTHEW LANG & CO. WHOLESALE & FAMILY
57 MARKET STREET. Wine & Spirit Merchants.
Telephone 267 Central.

FARMERS, CALL AT
GIPPSLAND & NORTHERN CO-OPERATIVE CO. LTD.
 Head Office—492-494 Flinders Lane. Live Stock Office—527 Collins Street.

FARM PRODUCE.

273

- 5751 I. Deane Hammond, "Comeback," "Carrobin," "Florence," grown at Kellerberrin, W.A., soil clay loam, seed 45 lbs., yield 20 bus., 100 acres cultivated, manure 1 cwt. super, rainfall 12.50 in., from 1st May to 1st November, 7.43 in.
- 5752 J. Berney, "Waratah," "Federation," "Gresley," grown at Eurimbla, N.S.W., soil loam, seed 60 lbs. 20 acres, 60 lbs. 50 acres, 65 lbs. 50 acres, yields 24 bus., 34 bus., and 23 bus., manure super 56 lbs., 60 lbs. and 65 lbs., rainfall 26 in., from 1st May to 1st November, 15.50 in.
- 5753 J. W. Eade, "Comeback," "Pusa 4," "Hard Federation," grown at Euchareena, N.S.W., soil chocolate loam, seed 45 lbs., yields 24 bus., 24 bus., 33 bus., 8 acres, 8 acres and 40 acres cultivated, manure super 30 lbs., rainfall 26 in., from 1st May to 1st November, 14 in.
- 5754 S. Reilly, jun., "Canberra," "Florence," "Pusa 4," grown at Eurimbla, N.S.W., soil red loam, seed 70 lbs., 65 lbs., 45 lbs., yields 24 bus., 24 bus., and 24 bus., 12 acres, 6 acres and 6 acres cultivated, manure super 60 lbs., rainfall 26 in., from 1st May to 1st November, 15 in.
- 5755 W. Angus Mactier, "Minister," "Major," "Federation," grown at Tatura, soil red loam, seed 75 lbs., yields 16 bus., 18 bus., and 18 bus., 12 acres, 15 acres and 10 acres cultivated, manure Mount Lyell 80 lbs., rainfall 9 in., from 1st May to 1st November, 4¾ in.
- 5756 Walter Dahlenburg, "Nizam," "Wannon," "Federation," grown at Salisbury, soil black clay loam, seed 75 lbs., yields 37 bus., 37 bus., and 36 bus., 24 acres, 60 acres and 50 acres cultivated, manure super 112 lbs., rainfall 12 in., from 1st May to 1st November, 7 in.
- 5757 W. G. Pogue, "Minister," "Hard Federation," "Yanward," grown at Toolamba, soil red loam, seed 75 lbs., yield 25 bus., 27 bus., 26 bus., 30 acres cultivated, manure Mount Lyell 100 lbs., rainfall 17.5 in., from 1st May to 1st November, 7.22 in.
- 5758 David Johnston, "Austan," "Joffre," "Yandilla King," grown at Dookie, soil black, black, red and black, seed 80 lbs., yields 27 bus., 30 bus., 15 bus., 30, 35 and 15 acres cultivated, manure Cresco, Federal, Cresco—112, 112 and 120 lbs., rainfall 18.95 in., from 1st May to 1st November, 1925, 10.9 in.
- 5759 Robert Mactier and Sons, "Minister," "Federation," "Moir," grown at Tatura, seed 80 lbs., yields 17 bus., 31 bus., 29 bus., 12, 25 and 25 acres cultivated manure Mount Lyell and Florida 100 lbs., rainfall 21 in., from 1st May to 1st November, 6.08 in.
- 5760 A. L. Bennett, "Minister," "Major," "Waratah," grown at Dookie, soil red, seed 80 lbs., 85 lbs., and 80 lbs., yields 30 bus., 31 bus., and 27 bus., 20, 30 and 23 acres cultivated, manure 140 lbs., 150 lbs., and 140 lbs., rainfall 16.87 in., from 1st May to 1st November, 10.48 in.

CHAMPION PRIZE OF AUSTRALIA.

Wheat, Government Certificate.

Dairy Farmers!

Send Your CREAM to

Wood & Co. Pty. Ltd.

ESTABLISHED 1870

Highest Prices

Correct Results

Prompt Payments

Factories—Melbourne, Lang Lang, Thorpdale, Yarrawonga,
Euroa, Casterton, The Sisters (via Terang).

All kinds of Dried Fruit Sold on Commission

Head Office—

33 - 35 KING STREET, MELBOURNE

GIPPSLAND & NORTHERN CO-OPERATIVE CO. LTD.

Head Office—492-494 Flinders Lane. Live Stock Office—527 Collins Street.

274

FARM PRODUCE.

THE "SUNSHINE" WHEAT COMPETITION.**CLASS.**

1157. Special Prizes, £22, presented by H. V. McKay Pty. Ltd., Sunshine Harvester Works, Sunshine, for BEST BUNDLE OF SELECTED HEADS OF WHEAT, one variety (when tightly bound below heads, to be not less than 18 inches in circumference)—Prizes—£15; £5; £2. Entry fee 8/-, Members 5/-.
- 5761 Daniel Kelly, "Yandilla King," grown at Kunat, soil sandy loam, seed 65 lbs., from Dookie, yield 27 bus., 60 acres cultivated, manure Florida 100 lbs., rainfall 13½ in., between 1st May to 1st November, 3 in.
- 5762 Kieran Tobin, "Penny," grown at Jung, soil black loam, seed 75 lbs., local, yield 8 bags, 45 acres cultivated, manure Cresco 80 lbs., rainfall 18 in., from 1st May to 1st November, 1925, no record.
- 5763 J. W. Eade, "Marshall's 3," grown at Euchareena, N.S.W., soil chocolate loam, seed 45 lbs., yield 27 bus., 5 acres cultivated, manure super 30 lbs., rainfall 26 in., from 1st May to 1st November, 14 in.
- 5764 J. W. Eade, "Confederation," grown at Euchareena, N.S.W., soil chocolate loam, seed 45 lbs., yield 24 bus., 10 acres cultivated, manure super 38 lbs., rainfall 26 in., from 1st May to 1st November, 14 in.
- 5765 Alfred Hudson, "Turvey," grown at Kerrie, soil red chocolate, seed 120 lbs., yield 24 bus., 11 acres cultivated, manure super 90 lbs., rainfall 30 in., from 1st May to 1st November, no record.
- 5766 David Johnston, "Moir," grown at Dookie, soil black, seed 80 lbs., yield 16 bus., 12 acres cultivated, manure Mount Lyell 112 lbs., rainfall 18.95, from 1st May to 1st November, 1925, 10.90 points.
- 5767 Robert Mactier and Sons, "Minister," grown at Tatura, soil red loam, seed 80 lbs., yield 17 bus., 12 acres cultivated, manure Mount Lyell and Florida 100 lbs., rainfall 21 in., from 1st May to 1st November, 6.08 in.
- 5768 C. Bennett, "Waratah," grown at Dookie, soil red, seed 80 lbs., yield 27 bus., 23 acres cultivated, manure 140 lbs., rainfall 16.87 in., from 1st May to 1st November, 10.48 in.
- 5769 A. L. Bennett, "Minister," grown at Dookie, soil red, seed 80 lbs., yield 30 bus., 20 acres cultivated, manure 140 lbs., rainfall 16.87 in., from 1st May to 1st November, 10.48 in.
- 5770 A. L. Bennett, "Wannon," grown at Dookie, soil black, seed 80 lbs., yield 45 bus., 20 acres cultivated, manure 140 lbs., rainfall 16.87 in., from 1st May to 1st November, 10.48 in.
- 5771 Telford Bros., "Bena," grown at St. Arnaud, soil chocolate loam, seed 70 lbs., yield 24 bus., 12 acres cultivated, manure Mount Lyell 112 lbs., rainfall 20.62 in., from 1st May to 1st November, 9.27 in.

Exhibits of Oats that have been clipped will be disqualified.

1158. OATS, ALGERIAN (3 bushels)—Prizes, £4; £2; £1. Entry fee 7/-, Members 4/-.

- 5772 John Ellis, grown at Trawalla, soil clay loam and buckshot, seed 2 bus., obtained Dookie College, yield per acre 70 bus., 20 acres cultivated, manure 90 lbs Florida, rainfall 27 in., from 1st May to 1st November, 15½ in.
- 5773 J. Berney, grown at Eurimbla, N.S.W., soil loam, seed 40 lbs., 80 acres cultivated, yield 25 bus., manure super 56 lbs., rainfall 26 in., from 1st May to 1st November, 15.50 in.
- 5774 David Mactier, grown at Tatura, soil red loam, seed 70 lbs., yield 41 bush., 10 acres cultivated, manure Mt. Lyell, 100 lbs., rainfall 21 in., from 1st May to 1st November, 6.08 in.
- 5775 C. Bennett, grown at Dookie, soil red, seed 70 lbs., yield 33 bus., 10 acres cultivated, manure 90 lbs., rainfall 16.87 in., from 1st May to 1st November, 10.48 in.
- 5776 A. L. Bennett, grown at Dookie, soil red, seed 70 lbs., yield 33 bus., 10 acres cultivated, manure 90 lbs., rainfall 16.87 in., from 1st May to 1st November, 10.48 in.
- 5777 G. T. Kerr, grown at Strathkellar, soil dark volcanic loam, seed 70 lbs., yield 60 bush., 30 acres cultivated, manure 186 lbs., rainfall 25 in., from 1st May to 1st November, no record.
- 5778 R. E. Kaye, grown at Baringhup West, soil red, seed 60 lbs., yield 30 bus., 100 acres cultivated, manure Mt. Lyell 90 lbs., rainfall 20 in., from 1st May to 1st November, 13 in.

FARMERS, CALL AT
GIPPSLAND & NORTHERN CO-OPERATIVE CO. LTD.
 Head Office—492-494 Flinders Lane. Live Stock Office—527 Collins Street.

FARM PRODUCE.

275

- 5779 S. McNabb, grown at Nambrok, soil grey, seed 80 lbs., yield 30 bus., 50 acres cultivated, manure Cresco 80 lbs., rainfall 25 in., from 1st May to 1st November, 7 in.
- 5780 Telford Bros., grown at St. Arnaud, soil chocolate loam, seed 60 lbs., yield 70 bus., 100 acres cultivated, manure Florida 112 lbs., rainfall 20.62 in., from 1st May to 1st November, 9.27 in.

CLASS.

1159. *OATS, ALGERIAN (best 3-bushel bag, grown by a Returned Soldier)—Special prize, £5 (presented by Messrs. Sargood Bros., Melbourne). Entry fee 2/6.

5781 John Ellis. (See also Class 1158).

5782 David Mactier. (See also Class 1158).

1160. OATS, TARTARIAN (3 bushels)—Prizes—£3; £2; £1. Entry fee 5/-, Members 3/6.

No entry.

1161. OATS, STOUT WHITE (3 bushels)—Prizes—£3; £2; £1. Entry fee 5/-, Members 3/6.

- 5783 J. Berney, "Sunrise," grown at Eurimbla, N.S.W., soil loam, seed 40 lb., 20 acres cultivated, yield 20 bus., manure super 56 lbs., rainfall 26 in., from 1st May to 1st November, 15.50 in.

CHAMPION PRIZE OF AUSTRALIA.

Oats, Government Certificate.

We cordially invite you to visit our Stand No. 148 in Staughton Parade (near Grand Stand) and obtain full information from our representatives

Write for free
 "Handbook on Productive Fertilizers."



THE METROPOLITAN GAS CO.
 196 FLINDERS STREET, MELBOURNE

GIPPSLAND & NORTHERN CO-OPERATIVE CO. LTD.

Head Office—492-494 Flinders Lane. Live Stock Office—527 Collins Street.

276

FARM PRODUCE.

CLASS.

1162. **BARLEY** (3 bushels) (two-rowed), Duckbill, Gisborne, Garton's Regenerated Malster, Standwell, Pryor, Primus, Kinver, Goldthorpe, Chevalier, Archer or Princess—Prizes—£3; £2; Card. Entry fee 5/-, Members 3/6.

5784 T. H. Pettigrove, "Pryor," grown at Cohuna, soil black, seed 60 lbs., yield 38 bus., 60 acres cultivated, manure super Wischer's 90 lbs., rainfall 15 in., from 1st May to 1st November, 7 in.

5785 Mrs. S. A. Pettigrove, "Pryor," grown at Cohuna, soil brown, seed 70 lbs., yield 45 bus., 70 acres cultivated, manure Super 80 lbs., rainfall, 15 in., from 1st May to 1st November, 7 in.

CHAMPION PRIZE OF AUSTRALIA.

Barley (two-rowed), Government Certificate.

1163. **BARLEY** (3 bushels) (six-rowed), Cape. Roseworthy, Oregon, Shorthead, Manchurian or Californian Feed—Prizes—£3; £2; Card. Entry fee 5/-, Members 3/6.

5786 Robert Mactier and Sons, "Cape," grown at Tatura, soil red loam, seed 50 lbs., yield 20 bus., 10 acres cultivated, manure Mt. Lyell and Florida 100 lbs., rainfall 21 in., from 1st May to 1st November, 6.08 in.

5787 David Mactier, "Cape," grown at Tatura, soil red loam, seed 50 lbs., yield 23½ bus., 10 acres cultivated, manure Mt. Lyell 100 lbs. per acre, rainfall 21 in., from 1st May to 1st November, 6.08 in.

CHAMPION PRIZE OF AUSTRALIA.

Barley (six-rowed), Government Certificate.

1164. **MAIZE, RED OR YELLOW** (Dent varieties) (1 bushel)—Prizes—£2; £1; Card. Entry fee 4/-, Members 2/6.

5788 A. J. Murray, "Golden King," grown at Kalimna West, soil heavy chocolate, seed 20 lbs., yield 60 bus., 3 acres cultivated, manure Super 112 lbs., rainfall, 25 in., from 1st May to 1st November, no record.

5789 A. T. Telfer, "Iowa Gold Mine," grown at Lindenow, soil black loam, seed 12 lbs., local yield 50 bus., 10 acres cultivated, no manure, rainfall 27.83 in., from 1st May to 1st November, 16.53 in.

5790 N. Knight, "Flat Red," grown at Moe, soil dark loam, seed 16 lbs., yield 80 bus., 4 acres cultivated, no manure, rainfall 43 in., from 1st May to 1st November, no record.

5791 James W. Lynn, "Golden King," grown at Orbost, soil sandy alluvial, seed 10 lbs., yield 85 bus., 40 acres cultivated, no manure, rainfall 34 in., from 1st May to 1st November, no record.

5792 Keith Lynn, "Golden King," grown at Orbost, soil sandy alluvial, seed 10 lbs., yield 85 bus., 20 acres cultivated, no manure, rainfall 34 in., from 1st May to 1st November, no record.

1165. **MAIZE, YELLOW** (Flint varieties) (1 bushel)—Prizes—£2; £1; Card. Entry fee 4/-, Members 2/6.

5793 A. J. Murray, "Sunshine Ninety Day," grown at Kalimna West, soil dark loam, clay subsoil, seed 18 lbs., yield 40 bus., 4½ acres cultivated, manure Super 112 lbs., rainfall 25 in., from 1st May to 1st November, no record.

5794 N. Knight, "Sibley," grown at Moe, soil dark loam, seed 16 lbs., yield 80 bus., 4 acres cultivated, no manure, rainfall 43 in., from 1st May to 1st November, no record.

1166. **MAIZE, WHITE** (Dent varieties) (1 bushel)—Prizes—£2; £1; Card. Entry fee 4/-, Members 2/6.

5795 R. Mactier and Sons, "Hickory King," grown at Tatura, soil red loam, manure Mt. Lyell and Florida 100 lbs., rainfall 21 in., from 1st May to 1st November, 6.08 in.

5796 A. J. Murray, "Hickory King," grown at Kalimna West, soil heavy red and sandy loam, seed 20 lbs., yield 70 bus., 2½ acres cultivated, manure Super 112 lbs., rainfall 25 in., from 1st May to 1st November, no record.

5797 Keith Lynn, "Hickory King," grown at Orbost, soil sandy alluvial, seed 12 lbs., yield 70 bus., 15 acres cultivated, no manure, rainfall 34 in., from 1st May to 1st November, no record.

FARMERS, CALL AT
GIPPSLAND & NORTHERN CO-OPERATIVE CO. LTD.

Head Office—492-494 Flinders Lane. Live Stock Office—527 Collins Street.

FARM PRODUCE.

277

CLASS.

1167. MAIZE, RED OR YELLOW (Dent varieties) (12 cobs)—Prizes—£2; £1; Card. Entry fee 4/-, Members 2/6.

- 5798 A. J. Murray, "Golden King," grown at Kalimna West, soil heavy chocolate, seed 20 lbs., yield 60 bus., 3 acres cultivated, manure Super 112 lbs., rainfall 25 in., from 1st May to 1st November, no record.
- 5799 A. T. Telfer, "Gold Mine," grown at Lindenow, soil black loam, seed 12 lbs., yield 55 bus., 70 acres cultivated, manure Super 112 lbs., rainfall 27.87 in., from 1st May to 1st November, 16.53 in.
- 5800 N. Knight, "Flat Red," grown at Moe, soil dark loam, seed 16 lbs., yield 80 bus., 4 acres cultivated, no manure, rainfall 43 in., from 1st May to 1st November, no record.
- 5801 James W. Lynn, "Golden King," grown at Orbost, soil alluvial, seed 10 lbs., yield 85 bus., 40 acres cultivated, no manure, rainfall 34 in., from 1st May to 1st November, no record.
- 5802 Keith Lynn, "Funk's Dent," grown at Orbost, soil sandy alluvial, seed 9 lbs., yield 80 bus., 20 acres cultivated, no manure, rainfall 34 in., from 1st May to 1st November, no record.
- 5803 Keith Lynn, "Golden King," grown at Orbost, soil sandy alluvial, seed 10 lbs., yield 85 bus., 20 acres cultivated, no manure, rainfall 34 in., from 1st May to 1st November, no record.
- 5804 Percy C. Nixon.
- 5805 Henry Stone, "Red Flat," grown at Cohuna, soil red, seed 16 lbs., yield 30 bus., 6 acres cultivated, manure Wisher's Super 100 lbs., rainfall 15 in., from 1st May to 1st November, 8.04, in.

1168. MAIZE, YELLOW (Flint varieties) (12 cobs)—Prizes—£2; £1; Card. Entry fee 4/-, Members 2/6.

- 5806 A. J. Murray, "Sunshine Ninety Day," grown at Kalimna West, soil dark loam, clay subsoil, seed 18 lbs., yield 40 bus., 4½ acres cultivated, manure Super 112 lbs., rainfall 25 in., from 1st May to 1st November, no record.

1169. MAIZE, WHITE (Dent varieties) (12 cobs)—Prizes—£2; £1; Card. Entry fee 4/-, Members 2/6.

- 5807 R. Mactier and Sons, "Hickory King," grown at Tatura, soil red loam, manure Mt. Lyell and Florida 100 lbs., rainfall 21 in., from 1st May to 1st November, 6.08 in.
- 5808 A. J. Murray, "Hickory King," grown at Kalimna West, soil heavy red and sandy loam, seed 20 lbs., yield 70 bus., 2½ acres cultivated, manure Super 112 lbs., rainfall 25 in., from 1st May to 1st November, no record.
- 5809 Percy C. Nixon.

1170. MAIZE, ANY OTHER VARIETY (12 cobs). (Variety to be stated on entry form)—Prizes—£2; £1; Card. Entry fee 4/-, Members 2/6.

- 5810 N. Knight, "Sibley," grown at Moe, soil dark loam, seed 16 lbs., yield 80 bus., 4 acres cultivated, no manure, rainfall 43 in., from 1st May to 1st November, no record.

CHAMPION PRIZE OF AUSTRALIA.

Maize, Government Certificate.

1171. SWEET CORN (12 cobs)—Prizes—£2; £1; Card. Entry fee 4/-, Members 2/6.

- 5811 J. C. J. Marriott, "Triumph," grown at Parkdale, soil black sand, seed 6 lbs., yield 35 bus., manure blood and bone 6 cwt.

1172. PEAS, FIELD, WHITE (3 bushels)—Prizes—£2; £1; Card. Entry fee 4/-, Members 2/6.

- 5812 T. C. Jenkins, "White Elephant," grown at Jumbunna, soil grey loam, seed 3 bus., yield 13½ bags, 3 acres cultivated, no manure, rainfall, no record.

1173. PEAS, FIELD DUN (3 bushels)—Prizes—£2; £1; Card. Entry fee 4/-, Members 2/6.

- 5813 T. C. Jenkins, grown at Jumbunna, soil grey loam, seed 2½ bus., yield 7 bags, 8 acres cultivated, no manure, rainfall, no record.

FARMERS, CALL AT

GIPPSLAND & NORTHERN CO-OPERATIVE CO. LTD.

Head Office—492-494 Flinders Lane. Live Stock Office—527 Collins Street.

FARMERS, CALL AT

GIPPSLAND & NORTHERN CO-OPERATIVE CO. LTD.

Head Office—492-494 Flinders Lane. Live Stock Office—527 Collins Street

278

FARM PRODUCE.

CLASS.

1174. PEAS, YORKSHIRE HERO (3 bushels) (must represent a quantity of not less than 50 bushels)—Prizes—£2; £1; Card. Entry fee 4/-, Members 2/6.
- 5814 J. and N. Hancock, "Yorkshire Hero," grown at Colac, soil black sandy loam, seed 3 bus., from New Zealand, 9 acres cultivated, manure Super 23 per cent. 1½ cwt, annual rainfall, 30 in.
- 5815 J. M. Roche.
1175. PEAS, DWARF (English Wonder, American Wonder, William Hurst, Richard Seddon or Witham Wonder) (3 bushels)—Prizes—£3/3/-; £2/2/-; Card. Entry fee 5/-, Members 3/6. (Both prizes in this Class are presented by F. H. Brunning Pty. Ltd.)
- 5816 A. J. Murray, "William Hurst," grown at Kalimna West, soil heavy black and heavy dark loam, seed 120 lbs., yield 26 bus., 8 acres cultivated, no manure, rainfall 25 in., from 1st May to 1st November, no record.
1176. PEAS, FIELD, other variety (3 bushels)—Prizes—£2; £1; Card. Entry fee 4/-, Members 2/6.
- 5817 T. C. Jenkins, "Black-Eyed Susan," grown at Jumbunna, soil grey loam, seed 3 bus., yield 8 bags, 3 acres cultivated, no manure, rainfall, no record.
1177. BEANS, CANADIAN WONDER (1 bushel of seed)—Prizes—£2; £1; Card. Entry fee 4/-, Members 2/6.
- 5818 Murray Bros., grown at Kalimna West, soil heavy red, seed 1 bus., yield 25 bus., 1 acre cultivated, no manure, rainfall 30 in., from 1st May to 1st November, no record.
- 5819 A. J. Murray, grown at Kalimna West, soil heavy dark loam, seed 60 lbs., yield 24 bus., 6 acres cultivated, manure 75 lbs. Super, 10 lbs. potash, rainfall 25 to 30 in., from 1st May to 1st November, no record.
- 5820 C. W. Joiner, grown at Orbost, soil alluvial flats, seed 80 lbs., yield 30 bus., 25 acres cultivated, no manure, rainfall 32 in., from 1st May to 1st November, no record.
1178. BEANS, HARICOT (1 bushel)—Prizes—£2; £1; Card. Entry fee 4/-, Members 2/6.
- 5821 Murray Bros., grown at Kalimna West, soil sandy loam, seed 1 bus., yield 22 bus., ½-acre cultivated, no manure, rainfall 30 in., from 1st May to 1st November, no record.
- 5822 A. J. Murray, grown at Kalimna West, soil red volcanic, seed 70 lbs., yield 27 bus., 1 acre cultivated, no manure, rainfall 25 to 30 in., from 1st May to 1st November, 1925, no record.
- 5823 G. W. Peat, grown at Bairnsdale, soil chocolate loam, seed 1 bus., yield 16 bus., 4 acres cultivated, manure market garden 3 cwt., rainfall 28 in., from 1st May to 1st November, 1925, 27 in.
1179. COLLECTION OF SEED BEANS (garden)—Prizes—£2; £1; Card. Entry fee 4/-, Members 2/6.
- 5824 C. F. Barnes.
1180. CASTOR OIL BEANS (1 bushel)—Prizes—£2; £1; Card. Entry fee 4/-, Members 2/6.
- No entry.
1181. CANARY SEED (28 lbs.), with sample of Canary Seed in sheaf—Prizes—£2; £1; card. Entry fee 4/-, Members 2/6.
- No entry.
1182. LUCERNE SEED (14 lbs.)—Prizes—£2; £1; Card. Entry fee 4/-, Members 2/6.
- No entry.
1183. MUSTARD SEED (white) (28 lbs.)—Prizes—£2; £1. Card. Entry fee 4/-, Members 2/6.
- No entry.

FARMERS, CALL AT

GIPPSLAND & NORTHERN CO-OPERATIVE CO. LTD.

Head Office—492-494 Flinders Lane. Live Stock Office—527 Collins Street



Escorted Tours

While you are down for the Show you should take one of the specially-escorted tours which the Government Tourist Bureau has arranged to the following splendid resorts :—

To	For Week	Inclusive
Mt. Buffalo National Park	Commencing October 8 November 5 November 26	Fare. £8/7/6
The Grampians ...	October 16	£7/10/-
Gippsland Lakes and Buchan Caves ...	September 25 October 23 November 20	£8/10/-

The inclusive ticket, which will be issued you, covers transportation and living expenses. A week's keen enjoyment is certain. An officer from the Tourist Bureau will attend to all details concerning trains, luggage and arrangements for your convenience. No worry, no trouble. Comfortable accommodation, interesting trips, congenial company.

Combination week tickets are also available all the year round. These tickets are on issue, except over the Christmas and Easter holiday periods, to Mt. Buffalo National Park, Healesville, Warburton and Cowes. They include first-class transport, accommodation and outings.

Call, write or 'phone to the Government Tourist Bureau, Queen's Walk, opposite Town Hall, Melbourne. Telephone, Central 2898. The travel experts there will be pleased to give you the benefit of their experience.

FARMERS, CALL AT
GIPPSLAND & NORTHERN CO-OPERATIVE CO. LTD.

Head Office—492-494 Flinders Lane. Live Stock Office—527 Collins Street.

280

FARM PRODUCE.

CLASS.

1184. MUSTARD SEED (brown) (28 lbs.)—Prizes—£2; £1; Card.
 Entry fee 4/-, Members 2/6.

No entry.

1185. SUNFLOWER SEED (56 lbs.)—Prizes—£2; £1; Card. Entry
 fee 4/-, Members 2/6.

5825 J. Stewart.

1186. LINSEED (1 cwt.)—Prizes—£2; £1; Card. Entry fee 4/-,
 Members 2/6.

5826 Wolff Bros.

1187. HEMPSEED (56 lbs.)—Prizes—£2; £1; Card. Entry fee 4/-,
 Members 2/6.

No entry.

1188. RYE GRASS (PERENNIAL) (4 bushels)—Prizes—£2; £1. Card.
 Entry fee 4/-, Members 2/6.

5827 Charles W. Sewell.

1189. COCKSFOOT SEED (4 bushels)—Prizes—£2; £1; Card. Entry
 fee 4/-, Members 2/6.

No entry.

SPECIAL NOTE.—In the Classes for seed cotton, exhibitors must
 state on their entry forms the name of the variety, locality where
 grown, character of soil, size of plot, yield per acre, and irrigations
 given. When the exhibits are being judged, the following points will
 be taken into consideration: (a) Length of staple, (b) Character and
 strength of staple, (c) Color, (d) Cleanliness of sample.

1190. SEED COTTON, as picked from the field (28 lbs.) (Egyptian or
 Sea Island types, such as Pima, Sakelarides, and other clean-
 seeded varieties, with staples over $1\frac{1}{4}$ inches in length)—Prizes
 £3; £2; £1. Entry fee 5/-, Members 3/6.

No entry.

1191. SEED COTTON, as picked from the field (28 lbs.) (Upland
 types, varieties with staples $1\frac{1}{4}$ inches in length or less, such
 as Durango and the common cottons grown in Queensland)—
 Prizes—£3; £2; £1. Entry fee 5/-, Members 3/6.

No entry.

1192. COLLECTION OF GRASS SEEDS—Prizes—£2; £1; Card.
 Entry fee 4/-, Members 2/6.

5828 Mrs. A. French.

1193. COLLECTION OF GRASSES AND CLOVERS (to be correctly
 named)—Prizes—£5; £3; £1. Entry fee 8/-, Members 5/-.

5829 G. H. F. Baker.

5831 W. Robinson.

5830 W. J. C. Brock.

1194. LINSEED FIBRE (14 lbs.)—Prizes—£2; £1; Card. Entry
 fee 4/-, Members 2/6.

5832 Wolff Bros.

5833 Hermann Wolff.

1195. HEMPSEED FIBRE (10 lbs.)—Prizes—£2; £1; Card. Entry fee
 4/-, Members 2/6.

No entry.

1196. COLLECTION OF FLAX FIBRE, grown in Australia—Prizes
 £2; £1; Card. Entry fee 4/-, Members 2/6.

5834 Wolff Bros.

5835 Hermann Wolff.

FARMERS, CALL AT

GIPPSLAND & NORTHERN CO-OPERATIVE CO. LTD.

Head Office—492-494 Flinders Lane. Live Stock Office—527 Collins Street.

FARMERS, CALL AT
GIPPSLAND & NORTHERN CO-OPERATIVE CO. LTD.

Head Office—492-494 Flinders Lane. Live Stock Office—527 Collins Street.

FARM PRODUCE.

281

CLASS.

1197. COLLECTION OF FLAX STRAW, grown in Australia—Prizes—£2; £1; Card. Entry fee 4/-. Members 2/6.

5836 Wolff Bros.

1198. TOBACCO LEAF, bright lemon type (25 lbs.)—Prizes—£2; £1; Card. Entry fee 4/-. Members 2/6.

No entry.

1199. TOBACCO LEAF, dark plug (25 lbs.)—Prizes—£2; £1; Card. Entry fee 4/-. Members 2/6.

No entry.

1200. SUGAR BEET (12 roots, washed). Prizes will be awarded in this class after the exhibits have been analysed—Prizes—£2; £1; Card. Entry fee 4/-. Members 2/6.

5837 Murray Bros.

5839 A. Wuchatsch.

5838 Smith Bros.

5840 A. J. Murray.

1201. MANGELS (Long, 12 roots, washed)—Prizes—£2; £1; Card. Entry fee 4/-. Members 2/6.

5841 Smith Bros.

5844 J. Siebel.

5842 W. D. Kinnish.

5845 J. Stewart.

5843 A. J. Murray.

1202. MANGELS (globe, 12 roots washed)—Prizes—£2; £1; Card. Entry fee 4/-. Members 2/6.

5846 Murray Bros.

5848 A. J. Murray.

5847 Smith Bros.

5849 C. Tucker.

1203. CHICORY ROOTS (1 doz., washed)—Prizes—£2; £1; Card. Entry fee 4/-. Members 2/6.

5850 A. Wuchatsch.

5851 W. J. C. Brock.

1204. TURNIPS, SWEDE (12 roots, washed)—Prizes—£2; £1; Card. Entry fee 4/-. Members 2/6.

5852 Charles Exton and Sons.

5853 Arnold Exton.

1205. CARROTS, FIELD, WHITE BELGIAN (24 roots, washed)—Prizes—£2; £1; Card. Entry fee 4/-. Members 2/6.

5854 Murray Bros.

5856 J. C. J. Marriott.

5855 A. J. Murray.

1206. CARROTS, FIELD, COLOURED VARIETIES (24 roots, washed)—Prizes—£2; £1; Card. Entry fee 4/-. Members 2/6.

5857 Murray Bros.

5860 A. J. Murray.

5858 Miss N. Kinnish.

5861 J. C. J. Marriott.

5859 W. E. Kinnish.

5862 R. H. Marriott.

1207. PUMPKIN—Prizes—£2; £1; Card. Entry fee 4/-. Members 2/6.

5863 J. C. J. Marriott.

5865 H. J. Ring.

5864 Edward Healey.

1208. OATEN CHAFF (1 bag) (open to all), as grown without admixture of whole grain—Prizes—£3; £1; Card. Entry fee 5/-. Members 3/6.

5866 Schutt and Barrie Pty. Ltd.

5868 G. J. Butler.

5867 Schutt and Barrie Pty. Ltd.

5869 H. E. Williams.

1209. WHEATEN CHAFF (1 bag) (open to all)—Prizes—£3; £1; Card. Entry fee 5/-. Members 3/6.

5870 Kiernan Tobin.

5873 Schutt and Barrie Pty. Ltd.

5871 C. Bennett.

5874 Schutt and Barrie Pty. Ltd.

5872 A. L. Bennett.

5875 G. J. Butler.

FARMERS, CALL AT

GIPPSLAND & NORTHERN CO-OPERATIVE CO. LTD.

Head Office—492-494 Flinders Lane. Live Stock Office—527 Collins Street.

FARMERS, CALL AT

GIPPSLAND & NORTHERN CO-OPERATIVE CO. LTD.

Head Office—492-494 Flinders Lane. Live Stock Office—527 Collins Street.

282

FARM PRODUCE.

CLASS.

1210. LUCERNE CHAFF (1 bag) (open to all)—Prizes—£3; £1; Card.
Entry fee 5/-, Members 3/6.
No entry.

In the three classes following, chaff merchants are not eligible to compete, and the exhibits of Chaff must be cut on the farm.

1211. OATEN CHAFF (1 bag) (open to Growers only), as grown without admixture of whole grain—Prizes—£3; £1; Card.
Entry fee 5/-, Members 3/6.

5876 Arthur Land.	5881 William James Parr.
5877 M. W. Philip.	5882 G. J. Butler.
5878 G. J. Glatz.	5883 Michael Reddan.
5879 Robert Mactier and Sons.	5884 S. McNabb.
5880 Wright Bros.	

1212. WHEATEN CHAFF (1 bag) (open to Growers only)—Prizes—£3; £1; Card. Entry fee 5/-. Members 3/6.

5885 Arthur Land.	5889 C. Bennett.
5886 G. J. Glatz.	5890 A. L. Bennett.
5887 Kieran Tobin.	5891 G. J. Butler.
5888 Robert Mactier and Sons.	5892 Clifford A. Butler.

1213. LUCERNE CHAFF (1 bag) (open to Growers only)—Prizes—£3; £1; Card. Entry fee 5/-, Members 3/6.
No Entry.

1214. TRUSSED MANGER OATEN HAY ($\frac{1}{2}$ cwt.) (no larger quantity will be displayed)—Prizes—£2; £1; Card. Entry fee 4/-, Members 2/6.

5893 Wright Bros.	5895 William James Parr.
5894 J. Siebel.	5896 Samuel Noah Parr.

1215. CHAFFING OATEN SHEAVES ($\frac{1}{2}$ cwt.) (no larger quantity will be displayed)—Prizes—£2; £1; Card. Entry fee 4/-, Members 2/6.

5897 William James Parr.	5899 H. E. Williams.
5898 Michael Reddan.	5900 S. McNabb.

1216. WHEATEN HAY ($\frac{1}{2}$ cwt.) (no larger quantity will be displayed)—Prizes—£2; £1; Card. Entry fee 4/-, Members 2/6.

5901 C. Bennett.	5903 Clifford A. Butler.
5902 A. L. Bennett.	

1217. LUCERNE HAY ($\frac{1}{2}$ cwt.) (no larger quantity will be displayed)—Prizes—£2; £1; Card. Entry fee 4/-, Members 2/6.
No Entry.

1218. HOPS (1 bale, not less than 200 lbs.)—Prizes—£2; £1; Card. Entry fee 4/-, Members 2/6.
No Entry.

1219. SILAGE, SWEET (1 cwt.)—Prizes—£2; £1; Card. Entry fee 4/-, Members 2/6.

5904 R. Blair.

1220. SILAGE, SOUR (1 cwt.)—Prizes—£2; £1; Card. Entry fee 4/-, Members 2/6.

5905 R. Blair.

Table Vegetables will be judged on Friday, the 17th September, and must be staged not later than 10 a.m. on that morning.

FARMERS, CALL AT

GIPPSLAND & NORTHERN CO-OPERATIVE CO. LTD.

Head Office—492-494 Flinders Lane. Live Stock Office—527 Collins Street.

FARMERS, CALL AT
GIPPSLAND & NORTHERN CO-OPERATIVE CO. LTD.

Head Office—402-494 Flinders Lane. Live Stock Office—527 Collins Street.

FARM PRODUCE.

283

CLASS.

1221. COLLECTION OF VEGETABLES (12 distinct kinds, not more than one variety of each)—Prizes—£5; £2; Card. Entry fee 8/-, Members 5/-.

5906 E. A. Le Page.

5907 J. C. J. Marriott.

1222. COLLECTION OF VEGETABLES (12 distinct kinds, not more than one variety of each); for exhibitors who have not won a first prize for a collection of vegetables at any previous Royal Show—Prizes—£4; £2; Card. Entry fee 7/-, Members 4/-.

No Entry.

1223. CABBAGES (6), any variety—Prizes—£2; £1; Card. Entry fee 4/-, Members 2/6.

5908 J. C. J. Marriott.

5910 G. W. Peart.

5909 J. T. Marriott.

1224. CAULIFLOWERS (6)—Prizes—£2; £1; Card. Entry fee 4/-, Members 2/6.

5911 P. van Brummelen.

5913 J. T. Marriott.

5912 J. C. J. Marriott.

1225. RED CABBAGES (3)—Prizes—£2; £1; Card. Entry fee 4/-, Members 2/6.

No Entry.

1226. CARROTS, ALTRINGHAM (12 washed)—Prizes—£1; 10/-; Card. Entry fee 2/6, Members 1/6.

5914 A. J. Murray.

5918 J. C. J. Marriott.

5915 E. A. Le Page.

5919 J. T. Marriott.

5916 F. T. Le Page.

5920 R. H. Marriott.

5917 P. van Brummelen.

5921 Murray Bros.

1227. CARROTS, STUMP ROOT (12, washed)—Prizes—£1; 10/-; Card. Entry fee 2/6, Members 1/6.

5922 E. A. Le Page.

5925 R. H. Marriott.

5923 F. T. Le Page.

5926 G. W. Peart.

5924 J. C. J. Marriott.

1228. PARSNIPS (12, washed)—Prizes—£1; 10/-; Card. Entry fee 2/6, Members 1/6.

5927 E. A. Le Page.

5930 J. C. J. Marriott.

5928 F. T. Le Page.

5931 R. H. Marriott.

5929 G. W. Peart.

1229. RED BEET, long (6, washed)—Prizes—£1; 10/-; Card. Entry fee 2/6; Members 1/6.

5932 E. A. Le Page.

5934 F. T. Le Page.

5933 J. C. J. Marriott.

1230. RED BEET, turnip rooted (6, washed)—Prizes—£1; 10/-; Card. Entry fee 2/6, Members 1/6.

5935 E. A. Le Page.

5937 J. C. J. Marriott.

5936 F. T. Le Page.

1231. SILVER BEET (6)—Prizes—£1; 10/-; Card. Entry fee, 2/6, Members 1/6.

5938 J. C. J. Marriott.

1232. TURNIPS (white) (12, washed)—Prizes—£1; 10/-; Card. Entry fee 2/6, Members 1/6.

5939 E. A. Le Page.

5942 J. T. Marriott.

5940 F. T. Le Page.

5943 R. H. Marriott.

5941 J. C. J. Marriott.

MATTHEW LANG & CO. WHOLESALE & FAMILY
Wine & Spirit Merchants
 37 MARKET STREET. Telephone 267 Central

FOR ELECTRO-PLATE Of Finest Quality— McEWAN'S CATALOGUE (Post Free).

284

FARM PRODUCE.

CLASS.

1233. TURNIPS (yellow) (12, washed)—Prizes—£1; 10/-; Card. Entry fee 2/6, Members 1/6.
- 5944 E. A. Le Page. 5946 J. T. Marriott.
5945 J. C. J. Marriott. 5947 R. H. Marriott.
1234. RHUBARB, MARRIOTT'S WINTER (12 stalks)—Prizes—£1; 10/-; Card. Entry fee 2/6, Members 1/6.
- 5948 E. A. Le Page. 5950 J. C. J. Marriott.
5949 F. T. Le Page. 5951 R. H. Marriott.
1235. RHUBARB, STONE'S RUBY (12 stalks)—Prizes—£1; 10/-; Card. Entry fee 2/6, Members 1/6.
- 5952 J. C. J. Marriott. 5954 C. F. Barnes.
5953 J. T. Marriott.
1236. RHUBARB, SPRING ALBERT (12 stalks)—Prizes—£1; 10/-; Card. Entry fee 2/6, Members 1/6.
No Entry.
1237. LEEKS (12, washed)—Prizes—£1; 10/-; Card. Entry fee 2/6, Members 1/6.
- 5955 E. A. Le Page. 5957 J. C. J. Marriott.
5956 F. T. Le Page.
1238. LETTUCE (6)—Prizes—£1; 10/-; Card. Entry fee 2/6, Members 1/6.
- 5958 W. J. C. Brock. 5960 R. H. Marriott.
5959 J. C. J. Marriott.
1239. RADISHES (long) (50, washed)—Prizes—10/-; 5/-; Card. Entry fee 1/6, Members 1/-.
- 5961 E. A. Le Page. 5963 J. C. J. Marriott.
5962 F. T. Le Page. 5964 C. F. Barnes.
1240. RADISHES (Chinese) (50, washed)—Prizes—10/-; 5/-; Card. Entry fee 1/6, Members 1/-.
- 5965 J. C. J. Marriott. 5966 C. F. Barnes.
1241. GREEN PEAS (6 lbs.)—Prizes—10/-; 5/-; Card. Entry fee 1/6, Members 1/-.
- 5967 Murray Bros. 5969 C. F. Barnes.
5968 A. J. Murray. 5970 G. W. Peart.
1242. BROAD BEANS (6 lbs.)—Prizes—10/-; 5/-; Card. Entry fee 1/6, Members 1/-.
- 5971 E. A. Le Page. 5972 C. F. Barnes.
1243. SPINACH (6 bunches)—Prizes—10/-; 5/-; Card. Entry fee 1/6, Members 1/-.
No Entry.
1244. ASPARAGUS (50 stalks)—Prizes—£2; £1; Card. Entry fee 4/-, Members 2/6.
- 5973 E. A. Le Page. 5976 Edward Healey.
5974 Thomas Butler. 5977 Henry Stone.
5975 H. Butler.
1245. CELERY (12 stalks)—Prizes—£1; 10/-; Card. Entry fee 2/6, Members 1/6.
- 5978 E. A. Le Page. 5979 J. C. J. Marriott.

MATTHEW LANG & CO.
57 MARKET STREET.

WHOLESALE & FAMILY
Wine & Spirit Merchants
Telephone 267 Central

**McEWAN'S,
JAMES McEWAN & CO. PTY. LTD.
119-125 ELIZABETH STREET, MELBOURNE.**

FARM PRODUCE.

285

CLASS.

1246. VEGETABLE MARROWS (3)—Prizes—£1; 10/-; Card. Entry fee 2/6, Members 1/6.

5980 Murray Bros.

5983 J. C. J. Marriott.

5981 E. A. Le Page.

5984 J. T. Marriott.

5982 F. T. Le Page.

1247. TURKSCAPS, five crown (3)—Prizes—£1; 10/-; Card. Entry fee 2/6, Members 1/6.

No Entry.

1248. TURKSCAPS, plain (3)—Prizes—£1; 10/-; Card. Entry fee 2/6, Members 1/6.

5985 E. A. Le Page.

5987 T. J. Marriott.

5986 J. C. J. Marriott.

1249. CITRON MELONS (3)—Prizes—£1; 10/-; Card. Entry fee 2/6, Members 1/6.

5988 J. C. J. Marriott.

5990 Edward Healey.

5989 R. H. Marriott.

1250. PRESERVING MELONS (other than citron) (3)—Prizes—£1; 10/-; Card. Entry fee 2/6, Members 1/6.

5991 J. C. J. Marriott.

1251. ONIONS (1 bag, 112 lbs.)—Prizes—£2; £1; Card. Entry fee 4/-, Members 2/6.

5992 Daniel Spencer.

5993 A. P. Prout.

NOTE.—Potatoes in the following classes must be correctly named on Entry Form and on Exhibit, and must be grown by Exhibitor. The yield per acre must also be stated on Entry Form and on Exhibit. All potatoes must be washed.

1252. POTATOES (6), Carman No. 1, Carman No. 3, Green Mountain, Burpee, Goldcoin, Delaware, Cook's Favourite or McConnell's No. 2—Prizes—£2; £1; Card. Entry fee 4/-, Members 2/6.

5994 Murray Bros., "Carmen No. 1," 5½ tons per acre.

5995 A. J. Murray, "Carmen No. 1," 8 tons per acre.

5996 Charles Exton and Sons, "Carmen," 5 tons per acre.

5997 Arnold Exton, "Carmen No. 1," 4½ tons per acre.

5998 J. Stewart, "Carmen," 5 tons per acre.

5999 Gooch Bros., "Carmen No. 3," 3½ tons per acre.

1253. POTATOES (6), Up-to-date, Scottish Triumph, Factor, Warrior or Surprise—Prizes—£2; £1; Card. Entry fee 4/-, Members 2/6.

6000 E. Toomey, Junr., "Up-to-Date," 3 tons per acre.

6001 Murray Bros., "Scottish Triumph," 4½ tons per acre.

6002 Charles Exton and Sons, "Surprise," 5 tons per acre.

6003 Charles Exton and Sons, "Up-to-Date," 5 tons per acre.

6004 Arnold Exton, "Surprise," 4½ tons per acre.

6005 J. Stewart, "Up-to-Date," 7 tons per acre.

6006 J. Stewart, "Scottish Triumph," 7 tons per acre.

6007 R. B. Webster, "Up-to-Date," 10½ tons per acre.

6008 A. B. Hamilton, "Up-to-Date," 10 tons per acre.

1254. POTATOES (6), any other white skin—Prizes—£2; £1; Card. Entry fee 4/-, Members 2/6.

6009 E. Toomey, Junr., "Snowflake," 4½ tons per acre.

6010 Charles Exton and Sons, "Snowflake," 5 tons per acre.

6011 Arnold Exton, "Snowflake," 4½ tons per acre.

6012 Miss Evelyn Sturrock, "Duke of Westminster," 5 tons per acre.

6013 J. Stewart, "Duchess," 6 tons per acre.

6014 J. Stewart, "Princess," 5 tons per acre.

MATTHEW LANG & CO. WHOLESALE & FAMILY
Wine & Spirit Merchants.
47 MARKET STREET. Telephone 267 Central.

FOR CUTLERY AND TABLE SILVER— Get McEWAN'S CATALOGUE.

286

FARM PRODUCE.

CLASS.

1255. POTATOES (6), Kidney varieties—Prizes—£2; £1; Card. Entry fee 4/-, Members 2/6.

- 6015 Charles Exton and Sons, "Fluke Kidney," 5 tons per acre.
- 6016 Charles Exton and Sons, "Early Kidney," 5 tons per acre.
- 6017 Arnold Exton, "Fluke Kidney," 4½ tons per acre.
- 6018 J. Stewart, "Earliest of All," 5 tons per acre.

1256. POTATOES (6), Manistee, Early Rose, Early Norther, Early Fortune, Vermont, Beauty Hebron, Adirondack or Brownell's Beauty—Prizes—£2; £1; Card. Entry fee 4/-, Members 2/6.

- 6019 Charles Exton and Sons, "Brownell's Beauty," 5 tons per acre.
- 6020 Charles Exton and Sons, "Manistee," 5 tons per acre.
- 6021 Miss Evelyn Sturrock, "Adirondack," 4 tons per acre.
- 6022 J. Stewart, "Manistee," 5 tons per acre.

1257. POTATOES (6), any other colored varieties—Prizes—£2; £1; Card. Entry fee 4/-, Members 2/6.

- 6023 E. Toomey, Junr., "Sussex Reds," 4 tons per acre.
- 6024 Charles Exton and Sons, "Excelsior," 5 tons per acre.
- 6025 Charles Exton and Sons, "Bismark," 5 tons per acre.
- 6026 Arnold Exton, "Excelsior," 4½ tons per acre.
- 6027 Miss Evelyn Sturrock, "Brown's River," 3½ tons per acre.
- 6028 Miss Evelyn Sturrock, "Wellington," 4 tons per acre.

1258. COLLECTION OF POTATOES, 6 varieties (6 of each)—Prizes—£3; £1; Card. Entry fee 5/-, Members 3/6.

- 6029 Charles Exton and Sons, "Bismark" 5 tons, "Arran Chief" 5 tons, "Vermont" 5 tons, "Surprise" 5 tons, "Excelsior" 5 tons, "Carman No. 1" 5 tons per acre.
- 6030 Charles Exton and Sons, "Surprise" 5 tons, "Excelsior" 5 tons, "Brownell's Beauty" 5 tons, "Carman No. 1" 5 tons, "Pink Eye" 5 tons, "Manistee" 5 tons per acre.
- 6031 Arnold Exton, "Plunket" 4½ tons, "Surprise" 4½ tons, "Arran Chief" 4½ tons, "Carman No. 1" 4½ tons, "Excelsior" 4½ tons, "Vermont" 4½ tons per acre.
- 6032 Miss Evelyn Sturrock, "Manistee" 3 tons, "Carman No. 1" 2 tons, "Duke of Westminster" 5 tons, "Carman No. 3" 6½ tons, "Brownell" 4 tons, "Brown's River" 3½ tons per acre.
- 6033 J. Stewart, "Manistee" 5 tons, "Carman" 5 tons, "Up-to-Date" 7 tons, "Coop's Favourite" 6 tons, "Earliest of All" 5 tons, "B of Hebron" 5 tons per acre.

Collection of potatoes shall be judged by points on the following scale:—Most useful varieties (including sequence of maturing), 30; trueness of type, 30; correct naming, 25; general appearance, 15; total, 100.

1259. TRAY OF SPROUTED SEED POTATOES, READY FOR PLANTING, to be shown in Agricultural Department's standard tray, 31 inches by 21. These will be provided by the Society. Exhibits must be sprouted in trays, and not in soil or sand. Any exhibit not consisting of the full capacity of the tray will be disqualified—Prizes—£3; £2; £1. Entry fee 5/-, Members 3/6.

- 6034 Charles Exton and Sons, "Carman," 5 tons per acre.
- 6035 R. B. Webster, "Up-to-Date," 10½ tons per acre.
- 6036 L. O. Laver, "Acme Snowflakes," 6 tons per acre.
- 6037 Henry Coulthard, "Carman No. 2," 6 tons per acre.

McPherson, Thom & Co., **PROPERTY SALESMAN**

Victoria and New South Wales Property Sales a Special Branch of Our Business. Full particulars on application.

McEWAN'S, MELBOURNE'S HARDWARE STORE, 119-125 ELIZABETH STREET, MELBOURNE.

FARM PRODUCE.

287

Sprouted Seed Potatoes shall be judged by points, on the following scale;—Freedom from defects, 35; vigor of buds, 25; condition of buds for planting, 25; type and evenness of tubers, 15; total, 100.

(Exhibits in the following Classes must be staged on the benches, not shown in bags).

CLASS

1260. POTATOES (1 standard sack), Carman No. 1, Carman No. 3. Green Mountain, Burpee, Goldcoin, Delaware, Cook's Favourite or McConnell's No. 2—Prizes—£2; £1; Card. Entry fee 4/-. Members 2/6.

6038 Charles Exton and Sons, "Carman," 5 tons per acre.

6039 Miss Evelyn Sturrock, "Carman No. 1," 2 tons per acre.

6040 J. Stewart, "Carman," 5 tons per acre.

6041 J. Stewart, "Burpee," 7 tons per acre.

6042 Gooch Bros., "Carman No. 3," 3½ tons per acre.

1261. POTATOES (1 standard sack), Up-to-date. Factor. Scottish Triumph, Warrior or Surprise—Prizes—£2; £1; Card. Entry fee 4/-. Members 2/6.

6043 E. Toomey, Junr., "Up-to-Date," 3 tons per acre.

6044 Charles Exton and Sons, "Surprise," 5 tons per acre.

6045 Arnold Exton, "Up-to-Date," 4½ tons per acre.

6046 J. Stewart, "Up-to-Date," 7 tons per acre.

6047 R. B. Webster, "Up-to-Date," 10½ tons per acre.

6048 A. B. Hamilton, "Up-to-Date," 10 tons per acre.

1262. POTATOES (1 standard sack), any other white variety—Prizes—£2; £1; Card. Entry fee 4/-. Members 2/6.

6049 E. Toomey, Junr., "Snowflake," 4½ tons per acre.

6050 Charles Exton and Sons, "Snowflake," 5 tons per acre.

6051 J. Stewart, "Duchess," 6 tons per acre.

1263. POTATOES (1 standard sack), Manistee, Early Rose, Early Norther, Early Fortune, Vermont, Beauty Hebron, Adirondack or Brownell's Beauty—Prizes—£2; £1; Card. Entry fee 4/-. Members 2/6.

6052 J. Stewart, "Manistee," 5 tons per acre.

1264. POTATOES, (1 standard sack) (any other colored variety)—Prizes—£2; £1; Card. Entry fee 4/-. Members 2/6.

6053 E. Toomey, Junr., "Sussex Reds," 4 tons per acre.

6054 Charles Exton and Sons, "Excelsior," 5 tons per acre.

6055 Charles Exton and Sons, "Bismark," 5 tons per acre.

Note.—The following classes are open to exhibitors who have never previously won a first or a second prize for Potatoes at a Melbourne Royal Show.

1265. POTATOES (28 lbs.), Carman No. 1, Carman No. 3, Green Mountain, Burpee, Goldcoin, Delaware, Cook's Favourite or McConnell's No. 2—Prizes—£1; 10/-; Card. Entry fee 2/6. Members 1/6.

6056 W. J. C. Brock, "Carman No. 1," 4 tons per acre.

6057 F. E. Robins, "Carman No. 1," 19 tons per acre.

6058 F. E. Robins, "Carman No. 3," 21 tons per acre.

6059 James S. Gooch, "Carman No. 3," 3 tons per acre.

1266. POTATOES (28 lbs.), Up-to-date, Factor, Scottish Triumph, Warrior or Surprise—Prizes—£1; 10/-; Card. Entry fee 2/6. Members 1/6.

6060 P. Toomey, "Up-to-Date," 3 tons per acre.

6061 Murray Bros., "Scottish Triumph," 4½ tons per acre.

6062 W. J. C. Brock, "Surprise," 4 tons per acre.

6063 R. B. Webster, "Up-to-Date," 10½ tons per acre.

6064 A. B. Hamilton, "Up-to-Date," 10 tons per acre.

McPHERSON, THOM & CO,

445 Collins St., Melbourne.
Stock and Property Agents.
Fat Stock Salesmen.

Weekly Sales held at Newmarket.

CLASS

1267. POTATOES (28 lbs.), any other white variety—Prizes—£1; 10/-;
Card. Entry fee 2/6, Members 1/6.

- 6065 P. Toomey, "Snowflake," 4 tons per acre.
6066 W. J. C. Brock, "Arran Chief," 4 tons per acre.
6067 L. O. Laver, "Acme Snowflakes," 6 tons per acre.
6068 James S. Gooch, "Snowflake," 4 tons per acre.

1268. POTATOES (28 lbs.), Manistee, Early Rose, Early Norther,
Early Fortune, Vermont, Beauty Hebron, Adirondack or
Brownell's Beauty—Prizes—£1; 10/-; Card. Entry fee 2/6,
Members 1/6.

- 6069 W. J. C. Brock, "Manistee," 4 tons per acre.
6070 F. E. Robins, "Vermont," 15 tons per acre.

1269. POTATOES (28 lbs.) (any other colored variety)—Prizes—£1;
10/-; Card. Entry fee 2/6, Members 1/6.

- 6071 P. Toomey, "Sussex Reds," 4½ tons per acre.
6072 W. J. C. Brock, "Excelsior," 4 tons per acre.

Exhibits of Potatoes shall be judged by points on the following
scale:—Size, form and external appearance, 25; freedom from disease
and defects when cut, 25; texture of flesh, 30; whiteness of flesh, 20;
total, 100.

Section 47—District Competitions.

(a) CEREALS, GRASSES, OTHER GRAINS AND SEEDS, FLOUR, MEALS,
HAY, CHAFF AND SILAGE.

Judge: A. C. D. DREVERMANN, Esq. Steward: E. N. MERRETT, Esq.

(b) DAIRY PRODUCE AND FOODS.

Judge: G. H. DEELEY, Esq. Steward: F. C. McPHAIL, Esq.

(c) FRUITS, VEGETABLES, ROOTS, ETC.

Judge: J. MILBURN, Esq. Steward: THOMAS PATTERSON, Esq.

(d) PRESERVED FRUITS, JAMS, JELLIES, PICKLES AND SAUCES.

Judge: MISS A. KNIGHT. Steward: D. A. McLEAN, Esq.

(e) WOOL.

Judges: E. NORWOOD, Esq. Steward: H. T. McKEAN, Esq.
H. DENISON, Esq.

(f) WINES AND OTHER DRINKS.

Judge: W. W. SENIOR, Esq. Steward: D. A. McLEAN, Esq.

(g) WOODS.

Judge: D. INGLE, Esq. Steward: T. J. McGALLIARD, Esq.

(h) EFFECTIVE ARRANGEMENT.

Judge: N. NEILSON, Esq. Steward: R. O. BLACKWOOD, Esq.

CLASS.

1270. COLLECTION OF EXHIBITS FROM AGRICULTURAL
SOCIETIES—A sum of £100 per exhibit securing 450 points
or over will be divided as prize money. Entry fee 10/-.

- 6073 Swan Hill A. and P. Society.
6074 Warrnambool Agricultural Society.
6075 Whittlesea Agricultural Society.
6076 Sale Agricultural Society.

1271. COLLECTION OF EXHIBITS FROM AGRICULTURAL
SOCIETIES THAT HAVE NOT PREVIOUSLY WON A
FIRST PRIZE IN A SIMILAR COMPETITION—A sum of £50
per exhibit securing 450 points or over will be divided as
prize money. Entry fee 10/-.

No Entry.

DISTRICT COMPETITION.

289

Each Exhibit in either of the above Classes securing three hundred points or over will receive £50 towards expenses, in addition to the prize-money.

NOTE.—To avoid the possibility of any exhibits being overlooked by the Judges, exhibitors in the above classes are requested to supply complete lists of all produce shown, setting out in detail the exhibits displayed under each heading.

CONDITIONS OF COMPETITION.

1. Collections may consist of the following:—Farm, Dairy, Horticultural and Pastoral Produce, including Wool, Wine, Vegetables, Roots, etc., and Wood.

2. Societies may compete in all the subdivisions mentioned in the scale of points at the foot hereof, or may, at their discretion, delete any part or parts carrying points not exceeding 100. All Societies must, however, compete in Section 13—Effective Arrangement. No Society will partake in the distribution of the prize money unless its exhibits are awarded 450 points or over. A list of the deleted sections or subsections (if any) to be delivered to the Society's office on the Show Grounds at least 48 hours before the judging is timed to commence. Prize money will be divided on the basis that the percentage of points actually scored bears to the number of points competed for.

3. Exhibits entered for the Agricultural Societies' Competitions are not eligible to compete in the general classes. Exhibitors wishing to compete in open classes must forward a separate exhibit.

4. Each exhibit will be allowed from 850 to 1000 square feet of floor space.

5. All collections of exhibits must be in charge of a responsible officer of the Society sending the same, who will have to arrange and display the exhibit to the best advantage. Exhibits must be completed before 9 a.m. on Thursday, 16th September.

6. On application to the Secretary, one approved attendant from each Society competing will be allowed to assist in locating the exhibits while the judging is taking place, but he will be removed from the building if he interferes with the judge in any way.

7. Exhibits must be produced, prepared or manufactured within a radius of 30 miles of the Show Grounds of the Society entering same, and, with the exception of wines, must have been produced within 12 months previous to date of entry. Wines may be of any age, but must be from a vineyard that is producing at time of exhibition. No exhibits produced or manufactured in the capital cities of Australia or within a five-mile radius of the General Post Office of same will be allowed to compete.

8. Exhibitors are required, in arranging their exhibits, to place them in such a manner as to facilitate judging. The Judges shall have the right to sample all foods and preserves.

9. SCALE OF POINTS FOR JUDGING.

NOTE.—Provided the quality of exhibits in any section is equal, a greater number of points will be awarded to the collection in which the greater number of varieties is shown. Wheat and potatoes are limited to twenty varieties in each case.

1. Cereals (Grain and in Sheaf)
(100).

Wheat	45
Maize	15
Barley	15
Oats	15
Rye	5
Peas	5
<hr/>	
	100

2. Dairy Produce (125)

Butter	70
Cheese	35
Milk	10
Cream	10
<hr/>	
	125

3. Fruits, Pickles, Sauces, etc.
(125)

Fresh Fruit (all kinds)	40
Preserved Fruits, Jams & Jellies ..	30
Dried Fruits .. .	15
Pickles and Sauces ..	15
Preserved and Dried Vegetables	15
Honey	10
<hr/>	
	125

4. Vegetables and Roots (70)

Fresh Vegetables ..	30
Potatoes	25
Roots and their products	15
<hr/>	
	70

5. Grasses, Clovers, &c., and all other Grains and Seeds (45)

Grasses and Clovers	15
Grass and Garden Seeds	8
Other Grains and Seeds	10
Commercial Fibres, including broom millet	12
<hr/>	
	45

6. Foods (100)

Hams and Bacon ..	40
Small Goods	15
Preserved Meats ..	10
Lard, Tallow & Oils	10
Home-made Confectionery, Biscuits, Bread, Scones and Cakes	15
Eggs	10
<hr/>	
	100

Carried Forward ... 565*Brought Forward* .. 565**7. Flour and Meals (50)**

Flour and Wheat Products	25
Other Raw Meals	25
<hr/>	
	50

8. Wines and other drinks (50)

Sweet Wine	15
Dry Wine	15
Other drinks	20
<hr/>	
	50

9. Wool (120)

Greasy	90
Scoured	30
<hr/>	
	120

10. Hay, Chaff and Silage (80)

Oaten, wheaten, lucerne and other Hays	25
Oaten, wheaten, lucerne and other Chaffs	25
Silage	10
Green Fodder	20
<hr/>	
	80

11. Samples of Woods, rough or polished

40
<hr/>
40

12. Any Pastoral or Agricultural products not otherwise specified

40
<hr/>
40

13. Effective Arrangement (55)

Comprehensiveness of View	25
Arrangement of Sectional Stands	10
Effective Ticketing ..	10
General Finish	10
<hr/>	
	55

Total Maximum of Points 1000

**J. H. RUDD & Co. Pty. Ltd., St. James' Buildings,
115 William Street. Melbourne.**
DONALD WOOLPRESSES Save Time and Labour.

DISTRICT COMPETITION.

291 .

NOTE.—Judges will take into consideration the relative value of the commodities exhibited under Section 12 in the above scale of points.

10. Only one exhibit will be allowed from any one Society.

11. No points will be awarded for manufactured woollen goods.

12. No Government institution will be allowed to assist by exhibits, etc., in this competition, except in the case of retting and otherwise treating flax exhibited under the sub-section for Commercial Fibres.

13. It is competent for any Society which is an exhibitor to issue an explanatory catalogue for distribution at the Show.

14. The Royal Agricultural Society will, if requested, erect a plain staging on which exhibits may be displayed.

CLASS.

1272. **COLLECTION OF EXHIBITS FROM DISTRICTS—Prizes—**
£15; £5. Entry fee, 5/-.

6077 Rutherglen Shire.

SPECIAL CONDITIONS.

(1) Exhibits must be produced, prepared or manufactured within a radius of 20 miles of the office of the person or organisation entering same.

(2) Each exhibit shall be allowed 120 square feet of floor space with a wall 10 feet high behind.

(3) Exhibits will not be judged according to a scale of points, but the prizes will be awarded for the most representative collections of produce and goods manufactured from primary produce. Due consideration will be given by the judges for artistic arrangement and uniformity in ticketing.

(4) The Royal Agricultural Society will, if requested, erect a plain staging on which exhibits may be displayed.

(5) Exhibits must be completed before 9 a.m. on Thursday, 16th September.

Section 48—School Competitions.

(a) **VEGETABLES, POTATOES AND HORTICULTURE.**

Judge: J. BRUNDRETT, Esq. Steward: F. A. HUGHES, Esq.

(b) **FORESTRY, FRUIT, FODDER CROPS AND GRAIN.**

Judge: F. J. RAE, Esq., Bac. of Ag. Sc. Steward: M. G. CARR, Esq.

(c) **FORAGE AND ROOTS, GRASSES, CLOVER, HONEY, FLAX, COTTON AND TOBACCO.**

Judge: W. F. FRIDAY, Esq. Steward: H. B. PHILLIPS, Esq.

SPECIAL REGULATIONS.

1. Exhibits must be bona fide productions of the pupils of the school entering same, and must be produced from the school plots during the preceding twelve months.

2. Exhibitors in this Section will not be allowed to take more than one prize with the same variety of produce in any one class.

3. The judges have full power to obtain such expert assistance as they think fit.

MEGGITT'S LINSEED MEAL

Ready to Use.

292

SCHOOL COMPETITION.

4. Every exhibit must have a card displaying the name and number of school to which it belongs, the name of the inspectorial district in which the school is situated, and, wherever possible, the names of the varieties of the products

5. Exhibits must be staged before 9 a.m. on Thursday, 16th September.

Note.—At the suggestion of the Education Department, it has been decided not to reserve space in this section for exhibits that are considered of distinctly inferior quality.

A Special Prize of £3/3/- (the gift of F. W. H. Lade, Esq.), will be presented to the most successful School exhibiting in this Section. Three points will be awarded for a first prize, two points for a second prize, and one point for a third prize.

FORESTRY.

Trees must have been raised from seeds or cuttings at the school, shown in pots or tins ready for transplanting, and must not be more than two years old.

CLASS.

1273. THREE TREES, DISTINCT VARIETIES (EUCALYPTS)—

Prizes—£1; 10/-; Card. Entry fee 6d.

6078 Moolap S.S.

6080 Lancefield S.S.

6079 Derrinallum S.S.

1274. THREE TREES, DISTINCT VARIETIES (ACACIAS)—

Prizes—£1; 10/-; Card. Entry fee 6d.

6081 Moolap S.S.

6083 Lancefield S.S.

6082 Derrinallum S.S.

1275. TWO TREES, DISTINCT VARIETIES (NATIVE TO AUSTRALIA, EXCLUSIVE OF EUCALYPTS AND ACACIAS)—

Prizes—£1; 10/-; Card. Entry fee 6d.

6084 Moolap S.S.

6085 Derrinallum S.S.

1276. THREE TREES, DISTINCT VARIETIES (CONIFERS)—

Prizes—£1; 10/-; Card. Entry fee 6d.

6086 Moolap S.S.

1277. THREE TREES, DISTINCT VARIETIES (NOT NATIVE TO AUSTRALIA, EXCLUSIVE OF CONIFERS)—Prizes—£1;

10/-; Card. Entry fee 6d.

6087 Moolap S.S.

6088 Lancefield S.S.

1278. SAMPLE OF WOOD, in rough and polished state, from a variety of Eucalyptus grown in the district; to be accompanied by a useful article made from the wood—Prizes—£1; 10/-; Card. Entry fee 6d.

6089 Moolap S.S.

6093 Warburton S.S.

6090 Cressy S.S.

6094 Warburton S.S.

6091 Warburton S.S.

6095 Warburton S.S.

6092 Warburton S.S.

6096 Warburton S.S.

1279. SAMPLE OF WOOD, in rough and polished state, from a variety of Conifers grown in the district; to be accompanied by a useful article made from the wood—Prizes—£1; 10/-; Card. Entry fee 6d.

6097 Moolap S.S.

SCHOOL COMPETITION.

293

CLASS

1280. COLLECTION OF ACACIAS (not less than 6 varieties), to be correctly named—Prizes—£1; 10/-; Card. Entry fee 6d.

6098 Lancefield S.S.

1281. COLLECTION OF EUCALYPTS (not less than 6 varieties), to be correctly named—Prizes—£1; 10/-; Card. Entry fee 6d.

No Entry.

FRUITS.

1282. COLLECTION OF FRUITS, GROWN IN SCHOOLGROUND, not to cover more than 3 feet by 3 feet of table space—Prizes £1; 10/-; Card. Entry fee 6d.

No Entry.

1283. COLLECTION OF PRESERVED FRUITS (not more than 12 jars), prepared by school pupils from fruit grown in school-ground—Prizes—£1; 10/-; Card. Entry fee 6d.

6099 The Lake S.S.

1284. COLLECTION OF DRIED FRUITS, prepared by school pupils, from fruit grown in schoolground, not to cover more than 3 feet by 3 feet of table space—Prizes—£1; 10/-; Card. Entry fee 6d.

6100 The Lake S.S.

1285. COLLECTION OF PRESERVED FRUITS (not more than 12 jars), prepared by school pupils, under the supervision of the Head Teacher, from fruit grown in the district—Prizes—£1; 10/-; Card. Entry fee 6d.

6101 Grahamvale S.S.

6102 The Lake S.S.

1286. COLLECTION OF DRIED FRUITS, prepared by school pupils, under the supervision of the Head Teacher, from fruit grown in the district—Prizes—£1; 10/-; Card. Entry fee 6d.

6103 Grahamvale S.S.

6104 The Lake S.S.

1287. OLIVES (one jar), prepared by pupils, from fruit grown in the school ground, to be accompanied by products obtained from the olive—Prizes—15/-; 7/6; Card. Entry fee 6d.

No Entry.

FOR APPLE PACKING COMPETITION, SEE CLASS 1425,
SECTION 51.

FODDER CROPS.

Cut in green state and dried. A short description of treatment and method of cultivation to be attached to each exhibit card. Each exhibit should consist of one bundle, between 3 and 5 inches in diameter.

1288. WHEAT—Prizes—10/-; 7/6; Card. Entry fee 6d.

6105 Lindenow Flat S.S.

6112 Darraweit Guim S.S.

6106 Lindenow Flat S.S.

6113 Darraweit Guim S.S.

6107 Lindenow Flat S.S.

6114 Darraweit Guim S.S.

6108 Lindenow Flat S.S.

6115 Darraweit Guim S.S.

6109 Caldu S.S.

6116 Bunyip S.S.

6110 Narracan S.S.

6117 Lancefield S.S.

6111 Heart Estate S.S.

6118 Wy Yung S.S.

THE YORKSHIRE INSURANCE Co. Ltd.

THE LEADING LIVE STOCK Co. in the World.

Full particulars apply at Office on Show Grounds, or 26 QUEEN ST.

294

SCHOOL COMPETITION.

CLASS.

1289. OATS—Prizes—10/-; 7/6; Card. Entry fee 6d.

6119 Cassilis S.S.	6126 Narracan S.S.
6120 Lindenow Flat S.S.	6127 Cowwarr S.S.
6121 Lindenow Flat S.S.	6128 Heart Estate S.S.
6122 Lindenow Flat S.S.	6129 Darraweit Guim S.S.
6123 Lindenow Flat S.S.	6130 Darraweit Guim S.S.
6124 Lindenow Flat S.S.	6131 Bunyip S.S.
6125 Calulu S.S.	6132 Lancefield S.S.

1290. MAIZE—Prizes—10/-; 7/6; Card. Entry fee 6d.

6133 Lindenow Flat S.S.

1291. MILLETS—Prizes—10/-; 7/6; Card. Entry fee 6d.

6134 Lindenow Flat S.S.	6138 Calulu S.S.
6135 Lindenow Flat S.S.	6139 Moolap S.S.
6136 Lindenow Flat S.S.	6140 Darraweit Guim S.S.
6137 Lindenow Flat S.S.	6141 Darraweit Guim S.S.

1292. RYE—Prizes—10/-; 7/6; Card. Entry fee 6d.

6142 Cassilis S.S.	6146 Darraweit Guim S.S.
6143 Lindenow Flat S.S.	6147 Bunyip S.S.
6144 Calulu S.S.	6148 Lancefield S.S.
6145 Heart Estate S.S.	6149 Wy Yung S.S.

1293. AMBER CANE—Prizes—10/-; 7/6; Card. Entry fee 6d.

6150 Lindenow Flat S.S.	6152 Darraweit Guim S.S.
6151 Moolap S.S.	6153 Calulu S.S.

1294. SORGHUM—Prizes—10/-; 7/6; Card. Entry fee 6d.

6154 Lindenow Flat S.S.	6158 Calulu S.S.
6155 Lindenow Flat S.S.	6159 Moolap S.S.
6156 Lindenow Flat S.S.	6160 Darraweit Guim S.S.
6157 Lindenow Flat S.S.	6161 Darraweit Guim S.S.

1295. IMPHEE—Prizes—10/-; 7/6; Card. Entry fee 6d.

6162 Lindenow Flat S.S.

1296. PEAS—Prizes—10/-; 7/6; Card. Entry fee 6d.

6163 Lindenow Flat S.S.	6166 Calulu S.S.
6164 Lindenow Flat S.S.	6167 Heart Estate S.S.
6165 Lindenow Flat S.S.	6168 Lancefield S.S.

GRAIN.

Half a pint of the seed of each variety, to be accompanied by one dozen ripe heads of each variety in the case of wheat, oats, barley, rye and millet, and one ripe cob of each variety of maize. Names and varieties, and a short statement of method of cultivation, must be given.

1297. WHEAT (macaroni)—Prizes—£1; 10/-; Card. Entry fee 6d.

6169 Calulu S.S.

1298. WHEAT, HIGH STRENGTH (white)—Prizes—£1; 10/-; Card. Entry fee 6d.

6170 Calulu S.S.

1299. WHEAT, LOW STRENGTH (white)—Prizes—£1; 10/-; Card. Entry fee 6d.

6171 Cassilis S.S.	6175 Calulu S.S.
6172 Lindenow Flat S.S.	6176 Narracan S.S.
6173 Lindenow Flat S.S.	6177 Wy Yung S.S.
6174 Lindenow Flat S.S.	6178 Wy Yung S.S.

1300. OATS (Tartarian)—Prizes—15/-; 10/-; Card. Entry fee 6d.

6179 Lindenow Flat S.S.	6180 Calulu S.S.
-------------------------	------------------

1301. OATS (Algerian)—Prizes—15/-; 10/-; Card. Entry fee 6d.

6181 Lindenow Flat S.S.	6184 Narracan S.S.
6182 Lindenow Flat S.S.	6185 Heart Estate S.S.
6183 Calulu S.S.	6186 Wy Yung S.S.

THE YORKSHIRE INSURANCE Co. Ltd.

THE LEADING LIVE STOCK Co. in the World.

Full particulars apply at Office on Show Grounds, or 26 QUEEN ST.

SCHOOL COMPETITION.

295

CLASS.

1302. OATS (stout white)—Prizes—15/-; 10/-; Card. Entry fee 6d.

6187 Lindenow Flat S.S.

6189 Calulu S.S.

6188 Lindenow Flat S.S.

6190 Heart Estate S.S.

1303. BARLEY (English)—Prizes—15/-; 10/-; Card. Entry fee 6d.

6191 Lindenow Flat S.S.

6192 Calulu S.S.

1304. BARLEY (Cape)—Prizes—15/-; 10/-; Card. Entry fee 6d.

6193 Lindenow Flat S.S.

6195 Wy Yung S.S.

6194 Calulu S.S.

1305. MAIZE, white (Dent varieties)—Prizes—15/-; 10/-; Card. Entry fee 6d.

6196 Lindenow Flat S.S.

6199 Grahamvale S.S.

6197 Lindenow Flat S.S.

6200 Calulu S.S.

6198 Lindenow Flat S.S.

1306. MAIZE, yellow (Dent varieties)—Prizes—15/-; 10/-; Card. Entry fee 6d.

6201 Lindenow Flat S.S.

6205 Grahamvale S.S.

6202 Lindenow Flat S.S.

6206 Calulu S.S.

6203 Lindenow Flat S.S.

6207 Bunyip S.S.

6204 Lindenow Flat S.S.

1307. MAIZE, yellow (Flint varieties)—Prizes—15/-; 10/-; Card. Entry fee 6d.

6208 Lindenow Flat S.S.

6209 Grahamvale S.S.

1308. MILLET—Prizes—10/-; 7/6; Card. Entry fee 6d.

6210 Lindenow Flat S.S.

6213 Calulu S.S.

6211 Lindenow Flat S.S.

6214 Bunyip S.S.

6212 Lindenow Flat S.S.

1309. RYE—Prizes—10/-; 7/6; Card. Entry fee 6d.

6215 Lindenow Flat S.S.

6217 Wy Yung S.S.

6216 Calulu S.S.

1310. FIELD PEAS—10/-; 7/6; Card. Entry fee 6d.

6218 Lindenow Flat S.S.

6222 Narracan S.S.

6219 Lindenow Flat S.S.

6223 Heart Estate S.S.

6220 Lindenow Flat S.S.

6224 Bunyip S.S.

6221 Lindenow Flat S.S.

1311. BEANS—Prizes—10/-; 7/6; Card. Entry fee 6d.

6225 Lindenow Flat S.S.

6230 Lindenow Flat S.S.

6226 Lindenow Flat S.S.

6231 Lindenow Flat S.S.

6227 Lindenow Flat S.S.

6232 Lindenow Flat S.S.

6228 Lindenow Flat S.S.

6233 Bunyip S.S.

6229 Lindenow Flat S.S.

FORAGE AND ROOTS.

Varieties must be named, and a short description of method of cultivation must be given on the exhibit card.

1312. MANGEL, long (1 specimen)—Prizes—10/-; 7/6; Card. Entry fee 6d.

6234 Lindenow Flat S.S.

6238 Darraweit Guim S.S.

6235 Lindenow Flat S.S.

6239 Darraweit Guim S.S.

6236 Lindenow Flat S.S.

6240 Lancefield S.S.

6237 Lindenow Flat S.S.

1313. MANGEL, Globe (1 specimen)—Prizes—10/-; 7/6; Card. Entry fee 6d.

6241 Lindenow Flat S.S.

6244 Lindenow Flat S.S.

6242 Lindenow Flat S.S.

6245 Darraweit Guim S.S.

6243 Lindenow Flat S.S.

6246 Lancefield S.S.

THE YORKSHIRE INSURANCE Co. Ltd.

THE LEADING LIVE STOCK Co. in the World.

Full particulars apply at Office on Show Grounds, or 26 QUEEN ST.

296

SCHOOL COMPETITION.

CLASS.

1314. CARROTS (3 specimens)—Prizes—10/-; 7/6; Card. Entry fee 6d.

6247 Lindenow Flat S.S.
6248 Lindenow Flat S.S.
6249 Lindenow Flat S.S.
6250 Carrum Downs S.S.

6251 Carrum Downs S.S.
6252 Darraweit Guim S.S.
6253 Darraweit Guim S.S.
6254 Darraweit Guim S.S.

1315. TURNIPS (3 specimens)—Prizes—10/-; 7/6; Card. Entry fee 6d.

6255 Darraweit Guim S.S.

1316. SUGAR BEET (2 specimens)—Prizes—10/-; 7/6; Card. Entry fee 6d.

6256 Bacchus Marsh S.S.
6257 Lindenow Flat S.S.
6258 Newry S.S.

6259 Newry S.S.
6260 Darraweit Guim S.S.
6261 Lancefield S.S.

GRASSES, CLOVERS, ETC.

Names of kinds and varieties must be given, and a short description of each should be written on exhibit card.

1317. GRASSES (not native to Australia), not more than four kinds. Bundles should be between 2 and 3 inches in diameter—Prizes—£1; 10/-; Card. Entry fee 6d.

6262 Calulu S.S.
6263 Moolap S.S.
6264 Heart Estate S.S.
6265 Darraweit Guim S.S.

6266 Darraweit Guim S.S.
6267 Bunyip S.S.
6268 Lancefield S.S.

1318. GRASSES (native to Australia), not more than two kinds. Bundles should be between 1 and 2 inches in diameter—Prizes—15/-; 10/-; Card. Entry fee 6d.

6269 Calulu S.S.
6270 Heart Estate S.S.

6271 Lancefield S.S.

1319. CLOVERS (trifolium), not more than two kinds. Bundles should be between 3 and 5 inches in diameter—Prizes—15/-; 10/-; Card. Entry fee 6d.

6272 Lindenow Flat S.S.
6273 Lindenow Flat S.S.
6274 Lindenow Flat S.S.
6275 Lindenow Flat S.S.

6276 Darraweit Guim S.S.
6277 Darraweit Guim S.S.
6278 Bunyip S.S.

1320. LUCERNE (medicago), not more than two varieties. Bundles should be between 3 and 5 inches in diameter—Prizes—15/-; 10/-; Card. Entry fee 6d.

6279 Lindenow Flat S.S.
6280 Lindenow Flat S.S.
6281 Lindenow Flat S.S.
6282 Calulu S.S.

6283 Heart Estate S.S.
6284 Darraweit Guim S.S.
6285 Darraweit Guim S.S.

1321. COLLECTION OF GRASS SEEDS, 6 varieties, named, $\frac{1}{4}$ pint of each variety to be shown—Prizes—15/-; 10/-; Card. Entry fee 6d.

6286 Heart Estate S.S.

6287 Bunyip S.S.

POTATOES.

Varieties must be correctly named on both entry form and exhibit, and a short statement of method of cultivation must be shown on each exhibit card. (Potatoes must be washed).

THE YORKSHIRE INSURANCE Co. Ltd.

THE LEADING LIVE STOCK Co. in the World.

Full particulars apply at Office on Show Grounds, or 26 QUEEN ST.

SCHOOL COMPETITION.

297

CLASS.

1322. POTATOES (6), red skin—Prizes—15/-; 10/-; Card. Entry fee 6d.

6288 Romsey S.S., "Manistee."
6289 Gnotuk S.S., "Orr's Wonder."
6290 Bunyip S.S., "Manistee."

6291 Ballan S.S., "Red Sussex."
6292 Ballan S.S., "Vermont."
6293 Kinglake S.S., "Sussex Red"
and "King Edward."

1323. POTATOES (6), white skin—Prizes—15/-; 10/-; Card. Entry fee 6d.

6294 Romsey S.S., "Carman No. 2."
6295 Gnotuk S.S., "Cook's Favourite."
6296 Gnotuk S.S., "Carman No. 2."
6297 Bunyip S.S., "Carman."

6298 Ballan S.S., "Carman No. 1."
6299 Ballan S.S., "Cook's Favourite."
6300 Ballan S.S., "Up-to-Date."
6301 Kinglake S.S., "Carman."

1324. POTATOES (6), blue skin—Prizes—15/-; 10/-; Card. Entry fee 6d.

6302 Gnotuk S.S., "Minato."
6303 Gnotuk S.S., "Wellington."

6304 Bunyip S.S., "Tardent's Blue."
6305 Kinglake S.S., "Minato."

1325. POTATOES (6), kidney varieties—Prizes—15/-; 10/-; Card. Entry fee 6d.

6306 Gnotuk S.S., "Fluke Kidney."
6307 Gnotuk S.S., "King Edward."

6308 Bunyip S.S., "Sharpe's Express."
6309 Kinglake S.S., "Fluke Kidney."

1326. COLLECTION OF POTATOES, not less than 6 varieties (6 of each)—Prizes—£1; 10/-; Card. Entry fee 6d.

6310 Gnotuk S.S., "Orr's Wonder,"
"Peach Bloom," "Excelsior,"
"Norfolk," "Vermont," "Minato,"
"Wellington," "Plunkett,"
"Cook's Favourite,"
"Up-to-Date," "Late Carman,"
"King Edward."

6311 Kinglake S.S., "Carman," "Minato,"
"Peach Bloom," "Arran Chief,"
"Scottish Triumph,"
"Coronation."

FLAX, COTTON, TOBACCO AND HEMP.

1327. FLAX. One bundle 3 to 5 inches in diameter, to be accompanied with a sample of seed. One variety only to be shown, and name given—Prizes—£1; 10/-; Card. Entry fee 6d.

6312 Heart Estate S.S.

1328. SEED COTTON, as picked from the plot ($\frac{1}{2}$ lb.)—Prizes—15/-; 10/-; Card. Entry fee 6d.

No Entry.

1329. TOBACCO LEAF, any variety ($\frac{1}{2}$ lb.)—Prizes—15/-; 10/-; Card. Entry fee 6d.

No Entry.

1330. HEMP (one bundle, 3 to 5 inches in diameter), to be accompanied by a sample of the seed. One variety only to be shown and name given—Prizes—£1; 10/-; Card. Entry fee 6d.

No Entry.

HONEY.

1331. HONEY, in comb (5 lbs.)—Prizes—£1; 10/-; Card. Entry fee 6d.

No Entry.

1332. HONEY, light (extracted), in 1 lb. jars, 3 lbs.—Prizes—10/-; 7/6; Card. Entry fee 6d.

6313 Lancefield S.S.

1333. HONEY, dark (extracted), in 1 lb. jars, 3 lbs.—Prizes—10/-; 7/6; Card. Entry fee 6d.

6314 Lancefield S.S.

McPherson, Thom & Co., 445 COLLINS ST., MELBOURNE

Every Attention to Clients' Interests. Fat Stock carefully drafted at Newmarket.

298

SCHOOL COMPETITION.

CLASS.

1334. BEESWAX (white), 1 lb.—Prizes—10/-; 7/6; Card. Entry fee 6d.

6315 Lancefield S.S.

1335. BEESWAX (yellow), 1 lb.—Prizes—10/-; 7/6; Card. Entry fee 6d.

6316 Cressy S.S.

6317 Lancefield S.S.

VEGETABLES.

The names of the varieties and a short description of the method of cultivation must be given on each exhibit card.

1336. PUMPKIN, 1 specimen—Prizes—10/-; 7/6; Card. Entry fee 6d.

6318 Lindenow Flat S.S.

6319 Moolap S.S.

1337. MELON, 1 specimen—Prizes—10/-; 7/6; Card. Entry fee 6d.

6320 Moolap S.S.

1338. MARROW, 1 specimen—Prizes—10/-; 7/6; Card. Entry fee 6d.

6321 Moolap S.S.

1339. CARROTS, 1 bunch—Prizes—10/-; 7/6; Card. Entry fee 6d.

6322 Lindenow Flat S.S.

6327 Carrum Downs S.S.

6323 Lindenow Flat S.S.

6328 Bunyip S.S.

6324 Lindenow Flat S.S.

6329 Lancefield S.S.

6325 Lindenow Flat S.S.

6330 Ballan S.S.

6326 Moolap S.S.

6331 Ballan S.S.

1340. PARSNIPS, 1 bunch—Prizes—10/-; 7/6; Card. Entry fee 6d.

6332 Romsey S.S.

6336 Bunyip S.S.

6333 Moolap S.S.

6337 Lancefield S.S.

6334 Carrum Downs S.S.

6338 Ballan S.S.

6335 Darraweit Guim S.S.

1341. ONIONS, 3 specimens—Prizes—10/-; 7/6; Card. Entry fee 6d.

6339 Lindenow Flat S.S.

6342 Carrum Downs S.S.

6340 Romsey S.S.

6343 Bunyip S.S.

6341 South Warrnambool S.S.

6344 Lancefield S.S.

1342. TURNIPS, 3 specimens—Prizes—10/-; 7/6; Card. Entry fee 6d.

6345 The Lake S.S.

6349 Derrinallum S.S.

6346 The Lake S.S.

6350 Cressy S.S.

6347 The Lake S.S.

6351 Bunyip S.S.

6348 Lancefield S.S.

6352 Ballan S.S.

1343. RED BEET, 3 specimens—Prizes—10/-; 7/6; Card. Entry fee 6d.

6353 Lindenow Flat S.S.

6358 Darraweit Guim S.S.

6354 Lindenow Flat S.S.

6359 Darraweit Guim S.S.

6355 Lindenow Flat S.S.

6360 Lancefield S.S.

6356 Lindenow Flat S.S.

6361 Ballan S.S.

6357 Moolap S.S.

1344. RHUBARB, 3 stalks—Prizes—10/-; 7/6; Card. Entry fee 6d.

6362 Grahamvale S.S.

6367 Heart Estate S.S.

6363 Berwick S.S.

6368 Bunyip S.S.

6364 Waurin Ponds S.S.

6369 Lancefield S.S.

6365 Moolap S.S.

6370 Ballan S.S.

6366 Cressy S.S.

1345. LEEK, 3 stalks—Prizes—10/-; 7/6; Card. Entry fee 6d.

6371 Heart Estate S.S.

6373 Lancefield S.S.

6372 Bunyip S.S.

1346. GREEN PEAS, in pod, 1 pint—Prizes—10/-; 7/6; Card. Entry fee 6d.

6374 Bacchus Marsh S.S.

6377 Carrum Downs S.S.

6375 The Lake S.S.

6378 Keilor S.S.

6376 The Lake S.S.

6379 Ballan S.S.

McPherson, Thom & Co.,

Fat and Store Stock Salesmen,
445 Collins St., Melbourne
(opposite Scott's Hotel).

PROPERTY BUYERS—Our wide connection enables us to suit all requirements. Inspection of our Lists Invited.

SCHOOL COMPETITION.

299

CLASS.

1347. BROAD BEANS, in pod, 1 pint—Prizes—10/-; 7/6 Card. Entry fee 6d.

6380 Bacchus Marsh S.S.
6381 Kellor S.S.

6382 Bunyip S.S.
6383 Ballan S.S.

HORTICULTURE.

Shrubs must have been raised from seeds or cuttings at the school, shown in pots or tins ready for transplanting, and must not be more than two years old. Pot plants should have been in possession of the exhibiting school for at least 12 months, and hanging baskets 6 months.

1348. THREE FLOWERING SHRUBS, distinct varieties (native to Australia)—Prizes—£1; 10/-; Card. Entry fee 6d.

6384 Moolap S.S.

1349. THREE FLOWERING SHRUBS, distinct varieties (not native to Australia)—Prizes—£1; 10/-; Card. Entry fee 6d.

6385 Moolap S.S.

1350. THREE VARIEGATED SHRUBS, distinct varieties—Prizes—£1; 10/-; Card. Entry fee 6d.

6386 Moolap S.S.

1351. TWO POT PLANTS, distinct varieties, suitable for indoor decoration—Prizes—£1; 10/-; Card. Entry fee 6d.

6387 Moolap S.S.
6388 Lancefield S.S.

6389 Ballan S.S.

1352. THREE POT PLANTS, distinct varieties, in flower—Prizes—£1; 10/-; Card. Entry fee 6d.

6390 Moolap S.S.

6391 Lancefield S.S.

1353. THREE FERNS, distinct varieties—Prizes—£1; 10/-; Card. Entry fee 6d.

6392 Moolap S.S.

6393 Lancefield S.S.

1354. HANGING BASKET, suitable for schoolroom—Prizes—15/-; 7/6; Card. Entry fee 6d.

6394 Moolap S.S.

1355. PRACTICAL ILLUSTRATION OF GRAFTING, 2 kinds—Prizes—15/-; 10/-; Card. Entry fee 6d.

6395 Grahamvale S.S.
6396 The Lake S.S.
6397 Hallam S.S.

6398 Hallam S.S.
6399 Derrinallum S.S.
6400 Warburton S.S.

1356. PRACTICAL ILLUSTRATION OF BUDDING—Prizes—15/-; 10/-; Card. Entry fee 6d.

6401 Grahamvale S.S.
6402 The Lake S.S.
6403 Hallam S.S.

6404 Derrinallum S.S.
6405 Cressy S.S.
6406 Warburton S.S.

1357. COMPLETE LIFE HISTORY OF A COMMON GARDEN INSECT PEST. Specimens showing different stages of development; to be preserved, neatly mounted, and accompanied with brief notes on Life History, with means used for eradication—Prizes—£1; 10/-; Card. Entry fee 6d.

6407 Moonee Ponds West S.S.

CLASS.

1358. **COMPLETE LIFE HISTORY OF A COMMON GARDEN BENEFICIAL INSECT.** Specimens showing different stages of development; to be preserved, neatly mounted, and accompanied with brief notes on Life History, and showing in what way it is useful—Prizes—£1; 10/-; Card. Entry fee 6d.

No Entry.

1359. **DRAWING OF THREE BIRDS THAT ARE BENEFICIAL TO THE HORTICULTURIST,** to be accompanied with a brief written description of each bird, its nest, locality where found, and showing how it is useful—Prizes—£1; 10/-; Card. Entry fee 6d.

6408 Moolap S.S.

6409 Speed S.S.

6410 Derrinallum S.S.

6411 Moonee Ponds S.S.

6412 Derrinallum S.S.

6413 Cressy S.S.

6414 Moonee Ponds West S.S.

6415 Moonee Ponds S.S.

1360. **PLAN OF SCHOOL GROUND,** drawn to a suitable scale, and showing the boundary plantation, garden plots and buildings. The plan, which must not exceed 20 inches by 16 inches, to be accompanied with six photographs of the leading points of the ground, mounted on a card not to exceed 20 inches by 16 inches—Prizes—£1/10/-; £1; Card. Entry fee 6d.

6416 Boronia S.S.

6417 Nyah S.S.

6418 The Lake S.S.

6419 Cressy S.S.

6420 Waurin Ponds S.S.

6421 Moolap S.S.

6422 Speed S.S.

6423 Silvan S.S.

6424 Keilor S.S.

6425 Drouin South S.S.

6426 Lancefield S.S.

6427 Wy Yung S.S.

6428 Springhurst S.S.

EDUCATION DEPARTMENT—TECHNICAL BRANCH.**TECHNICAL SCHOOLS' EXHIBITION OF WORK.**

This Exhibition has been arranged for the purpose of showing to the people of Victoria some of the work done by students in Technical Schools. The curriculum of the schools contains many subjects and kinds of work necessary to the various industries, and though all the work done in the schools could not be shown in this pavilion, an attempt has been made to illustrate important sections of technical training in the space kindly granted by the Royal Agricultural Society.

Boys and girls who have completed a full course of preparatory technical training are helped to secure suitable employment, and the schools provide advance technical training in evening classes, so that boys and girls employed in skilled crafts and industries may supplement their training received during the day in the workshops, by attending the schools in the evening.

A booklet, giving general information regarding technical education, is available to anyone interested, and may be obtained at the pavilion, and a prospectus giving all particulars of classes will be forwarded, post free, on application to the Principal of a Technical School.

The Exhibition is divided into sections, as shown:—

SCHOOL COMPETITION.

301

STILL EXHIBITS.

SECTION A.—Schools of Domestic SECTION 3.—Metal Work:

Economy:

Dressmaking
Millinery
Decorative Needlework
Cookery

Milling and Gear-cutting
Fitting and Turning
Blacksmithing
Moulding
Oxy-acetylene and Electric
Welding

SECTION 1.—Applied Art Work:

Architecture
Building Drawing and Construction
Pottery
Modelling
Art Metal
Craft Work
Stencilling
Leather Work
Batik Work
Raffia

Plumbing and Sheetmetal
Electric Wiring
Panel Beating

SECTION 4.—Wood Work:

Carpentry and Joinery
Cabinet Making
Upholstering
French Polishing
Motor Body Building
Painting and Graining

SECTION 5.—Junior School Work:

Mechanical Drawing
Building Drawing
Design
Sheetmetal
Woodwork
Blacksmithing
Machine Shop Practice
Modelling

SECTION 2.—Science and Engineering Work:

Chemistry
Metallurgy
Textile and Wool
Engineering Design

WORKING EXHIBITS.

SECTION 6.

Wood Turning

SECTION 7.

Pottery

SECTION 8.

Cookery

SECTION 9.

Schools of Domestic Economy

SECTION 10.

Art Metal Work

SECTION 11.

Engineering Machine Shop
Practice

Section 49—Dairy Produce.

Judge: G. C. SAWERS, Esq.

(a) CHEESE.

Steward: CHARLES WALKER, Esq.

Judge: P. J. CARROLL, Esq.

(b) BUTTER.

Steward: E. R. HAMMET, Esq.

Judge: H. POPE, Esq.

(c) BACON, HAM, LARD AND EGGS.

Steward: J. J. FEEHAN, Esq.

Exhibits of Dairy Produce must be delivered at the Show Grounds before 9.0 a.m. on Thursday, 16th September, 1926.

Exhibits in this Section will not be allowed to take more than one prize in any one class, and any Exhibitor endeavouring by unfair means to secure a prize to which such Exhibitor is not justly entitled, will be disqualified.

Smoke **SUNDAY BEST TOBACCO,** AUSTRALIAN GROWN. 1/- PER TIN.

302

DAIRY PRODUCE.

It is particularly requested that all dairy produce exhibits are distinctly labelled with removable cards. Such labels to indicate name and address of exhibitor, together with class and exhibit numbers.

In Cheese, Butter, Ham, Bacon and Lard Classes, the Society will display, on cards, the points awarded by the judges in every class.

Cheese shall be judged by points on the following scale:—

Flavor—Mild and rich	60
Texture—firm and close	20
Color—clear straw	10
Finish—neat and attractive	10

Total 100

CLASS.

1361. CHEESE (over 6 months old), not less than 300 lbs.—Prizes—£6; £2; £1. Entry fee 16/-. Members 10/-.

6429 Tandarook Cheese Factory. 6430 The Pittsworth Dairy Co. Ltd.

1362. CHEESE (under 4 months old), not less than 100 lbs.—First prize, £4, of which £3 is presented by Messrs. Holdenson & Neilson, Fresh Food Pty. Ltd., Melbourne; second prize, £2; third prize, £1. Entry fee 14/-. Members 8/-.

6431 The Bellarine Dairying Co. Ltd.	6436 Tarwin Meadows Cheese Factory.
6432 Hansen, Farrell and Co. Pty. Ltd.	6437 Stanhope and District Co-op. Dairy Co. Ltd.
6433 Iona Cheese Factory.	6438 The Pittsworth Dairy Co. Ltd.
6434 Tandarook Cheese Factory.	
6435 Colac Dairying Co. Ltd. (Wool Wool Factory).	

1363. CHEESE, suitable for export, not over 3 months old, not less than 300 lbs. in aggregate weight—Prizes—£5; £2; £1. Entry fee 16/-. Members 10/-.

6439 Iona Cheese Factory.	6442 Stanhope and District Co-op. Dairy Co. Ltd.
6440 Tandarook Cheese Factory.	6443 The Pittsworth Dairy Co. Ltd.
6441 Colac Dairying Co. Ltd. (Wool Wool Factory).	

A CUP VALUED AT 20 GUINEAS will be awarded to the exhibitor who wins first prize in the above class on three occasions, not necessarily in succession.

Winner.—1925: Colac Dairying Co. Ltd. (Wool Wool Factory).

The Council retains the right to take over one Cheese of the 1st, 2nd and 3rd prize exhibits in the above classes, at market value, to be distributed to experts and others for educational purposes.

1364. CHEESE (loaf), 4 of any size, not over 12 lbs. each, over 4 months old—Prizes—£3; £2; £1. Entry fee 10/-. Members 7/-.

6444 Colac Dairying Co. Ltd. (Wool Wool Factory). 6445 The Pittsworth Dairy Co. Ltd.

1365. CHEESE (loaf), 4 of any size, not over 12 lbs. each, not over 4 months old—Prizes—£3; £1; Card. Entry fee 10/-. Members 7/-.

6446 The Bellarine Dairying Co. Ltd.	6451 Tarwin Meadows Cheese Factory.
6447 Hansen, Farrell and Co. Pty. Ltd.	6452 Stanhope and District Co-op. Dairy Co. Ltd.
6448 Iona Cheese Factory.	6453 The Pittsworth Dairy Co. Ltd.
6449 Tandarook Cheese Factory.	
6450 Colac Dairying Co. Ltd. (Wool Wool Factory).	

Smoke **SUNDAY BEST TOBACCO,** AUSTRALIAN GROWN. 1/- PER TIN.

DAIRY PRODUCE.

303

CHAMPION PRIZE OF AUSTRALIA.

CHEESE (any age), Government Certificate.

Butter shall be judged by points on the following scale:—

Flavour—including aroma	50
Texture—including body, grain and moisture . .	30
Condition—including color, salting, packing and covering	20

Total 100

CLASS.

1366. SALT BUTTER, suitable for export, in 1 box, containing about 56 lbs. (without private mark on box or on butter, **EXCEPT A REMOVABLE CARD ATTACHED TO BOX, WITH EXHIBITOR'S NAME**), to be lodged with the Secretary six weeks before the Show—Prizes—£12; £6; £3. Entry fee £1/10/-. Members 16/-.

6454 South Wolumba Creamery Co. Ltd.	6467 Queensland Farmers' Co-op. Association Ltd. (Booval).
6455 Pambula Co-op. Creamery and Dairy Co. Ltd.	6468 Queensland Farmers' Co-op. Association Ltd. (Boonah).
6456 Geelong Butter Factory.	6469 Queensland Farmers' Co-op. Association Ltd. (Laidley).
6457 Pyramid Hill and District Dairy and Produce Co. Ltd.	6470 Tongala and District Co-op. Dairy Co. Ltd.
6458 Candelo Co-op. Dairy Co. Ltd.	6471 Murrumbidgee Irrigation Dairy Farmers' Co-op. Society Ltd. N.S.W.
6459 Heyfield and District Co-op. Butter Factory and Electric Supply Co.	6472 The Premier Dairy Co.
6460 Maffra Co-op. Milk Products Co.	6473 Oakey District Co-op. Butter Association Ltd.
6461 Kyabram and District Co-op. Dairy Co. Ltd.	6474 Alexandra Dairy Co. Ltd.
6462 Tallangatta Butter Factory and Creamery Co. Ltd.	6475 Alexandra Dairy Co. Ltd.
6463 Sale District Co-op. Butter and Cool Storage Co. Ltd.	6476 Kilmore Dairy Co.
6464 Hansen, Farrell and Co. Pty. Ltd. (Leitchville).	6477 Holdenson and Nielson Fresh Food Pty. Ltd. (Birregurra)
6465 Hansen, Farrell and Co. Pty. Ltd. (Violet Town).	6478 Pyramid Hill and District Dairy Produce Co.
6466 Hansen, Farrell and Co. Pty. Ltd. (Macorna).	6479 Milawa Co-op. Dairy Co.

NOTE.—Exhibits of Salt Butter must be addressed to the Secretary of the Society, c/o Government Cool Stores, Victoria Dock, Melbourne. They will be received at the Cool Chambers up to 12 noon on Saturday, 7th August, 1926, and stored there till 4 days before the Show, when they will be taken to the grounds. The butter will be graded prior to being placed in the Cool Store, and this grading (which will not be taken into consideration when the awards are being made) will be displayed on cards for educational purposes.

CHAMPION PRIZE OF AUSTRALIA.

SALT BUTTER, for Export, Government Certificate.

1367. BOX OF PRINT (not maker's ordinary print) **OR ROLL BUTTER**, not less than 25 lbs. in pounds or half-pounds—Prizes—£3; £2; £1. The neatness of packing and the box best suited for a journey to the market to be taken into consideration. Entry fee 10/-, Members 7/-.

6480 South Wolumba Creamery Co. Ltd.	6485 Alexandra Dairy Co. Ltd.
6481 Pambula Co-op. Creamery and Dairy Co. Ltd.	6486 J. B. Handbury and Son Pty. Ltd.
6482 Geelong Butter Factory.	6487 Kilmore Dairy Co.
6483 Heyfield and District Co-op. Butter Factory and Electric Supply Co.	6488 Holdenson and Nielson Fresh Food Pty. Ltd. (Bendigo)
6484 Tongala and District Co-op. Dairy Co. Ltd.	6489 Holdenson and Nielson Fresh Food Pty. Ltd. (Birregurra)
	6490 Milawa Co-op. Dairy Co.

GILBEY'S FINEST IMPORTED DRY GIN

304

DAIRY PRODUCE.

CLASS.

1368. BOX OF 56 LBS., in one lump, plain (without private mark), Fresh Powdered Butter, suitable for local trade—Prizes—£4; £2; £1; Entry fee 14/-, Members 8/-.

6491	South Wolumba Creamery Co. Ltd.	6499	The Premier Dairy Co.
6492	Pambula Co-op. Creamery and Dairy Co. Ltd.	6500	Alexandra Dairy Co. Ltd.
6493	Geelong Butter Factory.	6501	J. E. Handbury and Son Pty. Ltd.
6494	Pyramid Hill and District Dairy and Produce Co. Ltd.	6502	Kilmore Dairy Co.
6495	Heyfield and District Co-op. Butter Factory and Electric Supply Co.	6503	Holdenson and Nielson Fresh Food Pty. Ltd. (Bendigo)
6496	Hansen, Farrell and Co. Pty. Ltd. (Leitchville).	6504	Holdenson and Nielson Fresh Food Pty. Ltd. (Birregurra)
6497	Hansen, Farrell and Co. Pty. Ltd. (Violet Town).	6505	Swanpool and Moorngag B.M. and D. Co. Ltd.
6498	Hansen, Farrell and Co. Pty. Ltd. (Macorna).	6506	Milawa Co-op. Dairy Co.
		6507	Maffra Co-op. Milk Products Co.

1369. POWDERED BUTTER (3 lbs.), powdered with salt, as usually sent to market (without print or private mark) (one piece or several), (Factory made butter is not eligible for competition in this class)—Prizes—£3; £1; Card. Entry fee 10/-, Members 7/-.

6508	Mrs. T. M. Dargatz.	6511	Mrs. Neil MacFarlane.
6509	Mrs. E. L. Smith.	6512	Miss S. Shankland.
6510	Mrs. James Mitchell.		

CHAMPION PRIZE OF AUSTRALIA.

POWDERED OR FRESH BUTTER, Government Certificate.

Exhibits of Bacon will be cut on the Thursday and judged at 10 a.m. on Friday. One cooked ham must be forwarded with each exhibit. This will be used for judging the flavour, colour and proportion of fat and lean. The points for texture and firmness, smoking, trimming and finish will be allotted on the uncooked hams.

Bacon, Hams and Lard shall be judged by points on the following scales:—

BACON.

Flavour ..	45
Color ..	15
Proportion of Fat and Lean ..	10
Texture and Firmness ..	10
Smoking (not too dark) ..	10
Butchering and Finish ..	10
Total ..	100

HAMS.

Flavour ..	45
Color ..	15
Proportion of Fat and Lean ..	10
Texture and Firmness ..	10
Smoking ..	10
Trimming and Finish ..	10
Total ..	100

GILBEY'S BEST FOR COCKTAILS DRY GIN

DAIRY PRODUCE.

305

LARD.

Flavour	40
Color	25
Texture	25
Finish and Appearance	10
Total	100

Note.—Exhibits in Classes 1370 to 1374 must be benched in strict catalogue order, and be in their places before 9 a.m. on Thursday, 16th September, 1926.

CLASS.

1370. 6 SIDES OF BACON, 3 smoked and 3 unsmoked; open to all—Prizes—£3; £1; Card. Entry fee 10/-. Members 7/-.

6513 George Farmer Ltd.

6514 George Farmer Ltd.

CHAMPION PRIZE OF AUSTRALIA.

BACON, Government Certificate.

1371. 6 HAMS (3 bagged, 2 unbagged, and 1 cooked); open to all—Prizes—£3; £1; Card. Entry fee 10/-. Members 7/-.

6515 George Farmer Ltd.

6516 George Farmer Ltd.

CHAMPION PRIZE OF AUSTRALIA.

HAMS, Government Certificate.

1372. COLLECTION OF 3 EACH OF HAMS, SIDES OF BACON, FLITCHES OF BACON, AND BLADDERS OF LARD. Special entries must be made in this class, and no exhibit in any other class is allowed to compete; open to all—Prizes—£3; £1; Card. Entry fee 10/-. Members 7/-.

6517 George Farmer Ltd.

6518 George Farmer Ltd.

1373. ROLLS OF BACON (6); open to all—Prizes—£3; £1; Card. Entry fee 10/-. Members 7/-.

6519 George Farmer Ltd.

6520 George Farmer Ltd.

1374. LARD (3 bladders)—Prizes—£2; £1; Card. Entry fee 8/-. Members 5/-.

6521 George Farmer Ltd.

6522 George Farmer Ltd.

1375. FARM-CURED HAMS (2)—Prizes—£2; £1; Card. Entry fee 8/-. Members 5/-.

6523 Owanyilla Studs Pty. Ltd.

6524 R. E. Kaye.

1376. FARM-CURED BACON (2 middles)—Prizes—£2; £1; Card. Entry fee 8/-. Members 5/-.

6525 Owanyilla Studs Pty. Ltd.

6526 R. E. Kaye.

1377. FARM-CURED MUTTON HAMS (2)—Prizes—£2; £1; Card. Entry fee 8/-. Members 5/-.

6527 Owanyilla Studs Pty. Ltd.

1378. FARM-CURED SPICED BEEF (one roll, not less than 10 lbs.)—Prizes—£2; £1; Card. Entry fee 8/-. Members 5/-.

6528 Owanyilla Studs Pty. Ltd.

Exhibits competing in Classes 1375 to 1378 must be cured by the exhibitor on his own farm, and the exhibitor must not be in business as a ham and bacon curer.

1379. DOZEN FRESH HEN EGGS, single yolk (brown)—Prizes—£1; 10/-; Card. Entry fee 5/-. Members 3/-.

6529 L. W. Parker.

6533 T. Oakley Clark.

6530 Miss H. O'Connor.

6534 C. F. Barnes.

6531 S. C. Handley.

6535 Mrs. B. Hubbert.

6532 P. J. Tamo.

GILBEY'S

A PREVENTION AND A CURE

DRY GIN

306

DAIRY PRODUCE.

CLASS.

1380. DOZEN FRESH HEN EGGS, single yolk (white)—Prizes—
£1; 10/-; Card. Entry fee 5/-, Members 3/-.

6536 S. C. Handley.

6538 Miss Mary Pym.

6537 T. Oakley Clark.

6539 C. F. Barnes.

1381. DOZEN FRESH DUCK EGGS, single yolk—Prizes—£1; 10/-;
Card. Entry fee 5/-, Members 3/-.

6540 Mrs. T. M. Dargatz.

6543 W. J. Symonds.

6541 Miss H. O'Connor.

6544 C. F. Barnes.

6542 T. Oakley Clark.

NOTE.—The Judge shall have the right to break one egg in each exhibit. In making the awards the Judge will take into consideration the weight of the eggs.

Section 50---- Australian Wines, Etc.

Judges: W. W. SENIOR, Esq.
C. W. SIMMONDS, Esq.
T. C. SEABROOK, Esq.

Judge: AERATED WATERS;
H. TAYLOR, Esq.

SPECIAL NOTICE.

A cordial invitation is extended to all wine growers or merchants, or others interested in the trade, to attend the official testing of exhibits, which will take place at the Show Grounds on Friday 10th September, 1926, at 11 a.m.

Entries limited to three in each class from any one Exhibitor.

Exhibitors will not be allowed to take more than one prize in any one class with the same wine.

(Exhibits to be lodged at the Show Grounds before 12 noon on Saturday 21st August, 1926).

Entry fee: Members 5/-; Non-Members 8/-.

Prizes in all classes other than those in which the amounts are specially stated are:—First prize, £3; second prize, £1; third prize, card.

All Wines and Ciders exhibited must be free from salicylic acid or other foreign matter. The Council reserves the right to have any exhibit analysed by an analyst to be selected by the Society, and his decision shall be final.

Muscat wines can only be entered in the classes set apart for that type of wine and in the Champion Sweet.

GROWERS' CLASSES.

(Wine-growers only.)

CLASS.

1382. RED WINE, light, dry, 1926 vintage (3 bottles).

6545 Pilloud Bros.

6549 G. Gramp & Sons, Ltd. (Carb. Sauv., 123).

6546 Robert E. Dawson.

6550 G. Gramp & Sons, Ltd. (Carb. Sauv., 132).

6547 Robert E. Dawson.

6548 Walter Reynell & Sons, Ltd.

6551 Audrey Wilkinson and Co.

GILBEY'S

FOR HEALTH

DRY GIN

AUSTRALIAN WINES.

307

CLASS.

1383. RED WINE, full bodied, dry, 1926 vintage (3 bottles).

6552 Walter Reynell & Sons, Ltd.

6553 S. Smith & Son, Ltd.

6554 M. O'Shea.

6555 Audrey Wilkinson & Co.

6556 The Rutherglen Estates Pty.,
Ltd., No. 1.

6557 The Rutherglen Estates Pty.,
Ltd., No. 2.

1384. RED WINE, full bodied, sweet, 1926 vintage (3 bottles).

6558 J. H. R. Harris.

6559 Walter Reynell & Sons, Ltd.

6560 S. Smith & Son, Ltd.

6561 S. Smith & Son, Ltd.

6562 David A. Terrill.

6563 John Prentice, Shiraz.

6564 R. Purbrick.

6565 C. J. Burns.

6566 W. H. Chambers.

1385. RED WINE, sweet, not exceeding four degrees "Beaume" in
saccharine strength, 1926 vintage (3 bottles).

6567 Walter Reynell & Sons, Ltd.

6568 S. Smith & Son, Ltd.

6569 S. Smith & Son, Ltd.

6570 M. O'Shea.

6571 G. Gramp & Sons, Ltd., Shiraz.

6572 David A. Terrill.

6573 John Prentice, Grenache.

6574 C. J. Burns.

6575 The Rutherglen Estates Pty.,
Ltd.

1386. WHITE WINE, light, dry, 1926 vintage (3 bottles).

6576 Pilloud Bros.

6577 Pilloud Bros.

6578 Walter Reynell & Sons, Ltd.

6579 G. Gramp & Sons, Ltd., Reis-
ling 18.

6580 Audrey Wilkinson & Co.

1387. WHITE WINE, full bodied, dry, 1926 vintage (3 bottles).

6581 Walter Reynell & Sons, Ltd.

1388. WHITE WINE, full bodied, sweet, 1926 vintage (3 bottles).

6582 Walter Reynell & Sons, Ltd.

6583 M. O'Shea.

6584 David A. Terrill.

6585 John Prentice, Tokay.

6586 R. Purbrick.

6587 W. H. Chambers, A.

6588 W. H. Chambers, B.

1389. WHITE WINE, sweet, not exceeding four degrees "Beaume"
in saccharine strength, 1926 vintage (3 bottles).

6589 Walter Reynell & Sons, Ltd.

6590 David A. Terrill.

6591 John Prentice, Pedro.

6592 C. J. Burns.

6593 The Rutherglen Estates Pty.,
Ltd.

1390. MUSCAT WINE, 1926 vintage (3 bottles).

6594 G. Gramp & Sons, Ltd., T7.

6595 John Prentice.

6596 W. H. Chambers.

NOTE.—Exhibits in Growers' Classes must represent a quantity of not less than 250 gallons, and, when making their entries, exhibitors must make a statutory declaration to the effect that they do represent such a quantity. Prizes may be withheld until the Council is satisfied that the specified quantity is in stock.

OPEN CLASSES.

(Wine Merchants or Wine Growers.)

In Classes 1391 and 1392, samples must not be drawn from bulk earlier than 1st August, 1926.

1391. WHITE WINE, light, dry, 2 years old or over, taken from bulk
(4 bottles).

6597 Burgoyne's Pty., Ltd.

6598 Walter Reynell & Sons, Ltd.,
1924.

6599 J. J. Goller & Co. Pty. Ltd.

6600 M. O'Shea.

6601 G. Gramp & Sons Ltd., Ries-
ling, S.R. 1923 Vintage.

6602 S. Wynn & Co.

6603 Best's Great Western Wines Pty.
Ltd., "A."

6604 Best's Great Western Wines
Pty., Ltd., "B."

6605 Best's Great Western Wines
Pty., Ltd., "C."

6606 Audrey Wilkinson & Co. 1924
Vintage.

6607 Charles Cole & Co. Pty., Ltd.
"A," 1923 Vintage.

6608 Charles Cole & Co. Pty., Ltd.,
"B," 1922 Vintage.

6609 Max Cohn & Co., Chablis, 1923
Vintage.

6610 Max Cohn & Co., Hock, 1924
Vintage.

GILBEY'S NEVER BE WITHOUT DRY GIN

308

AUSTRALIAN WINES.

CLASS.

1392. RED WINE, light, dry, 2 years old or over, taken from bulk (4 bottles).

- | | | | |
|------|--|------|---|
| 6611 | Burgoynes Pty. Ltd., Hermitage, 1921 Vintage. | 6621 | Best's Great Western Wines Pty. Ltd., "A." |
| 6612 | Burgoynes Pty. Ltd., Claret, 1921 Vintage. | 6622 | Best's Great Western Wines Pty. Ltd., "B." |
| 6613 | Robert E. Dawson. | 6623 | Audrey Wilkinson & Co., No. "1," 1923 Vintage. |
| 6614 | Walter Reynell & Sons, Ltd. | 6624 | Audrey Wilkinson & Co., No. "2," 1924 Vintage. |
| 6615 | J. J. Goller & Co. Pty. Ltd. "A." | 6625 | Charles Cole & Co. Pty. Ltd., "A," 1922 Vintage. |
| 6616 | J. J. Goller & Co. Pty. Ltd. "B." | 6626 | Charles Cole & Co. Pty., Ltd., "B," 1922 Vintage. |
| 6617 | S. Smith & Son, Ltd., 1921 Vintage. | 6627 | Max Cohn & Co., Claret No. "0," 1923 Vintage. |
| 6618 | Romalo Proprietary Ltd., 1925 Vintage. | 6628 | Max Cohn & Co., Claret, No. "1," 1924 Vintage. |
| 6619 | G. Gramp & Sons Ltd., Carb. Sauv. C 78, 1924 Vintage. | | |
| 6620 | G. Gramp & Sons Ltd., Carb. Sauv., S.R., 1924 Vintage. | | |

1393. WHITE WINE, light, dry (Hock type), 2 years old or over, old bottled wine (4 bottles).

- | | | | |
|------|---|------|---|
| 6629 | Burgoynes Pty. Ltd. | 6638 | Best's Great Western Wines Pty., Ltd., "C." |
| 6630 | Walter Reynell & Sons, Ltd. | 6639 | Charles Cole & Co. Pty., Ltd., "A," 1921 Vintage. |
| 6631 | M. O'Shea. | 6640 | Charles Cole & Co. Pty., Ltd., "B," 1921 Vintage. |
| 6632 | Price, Griffiths & Co., 1924 Vintage. | 6641 | Max Cohn & Co., Hock, No. "0," 1920 Vintage. |
| 6633 | S. Wynn & Co., "A." | 6642 | Max Cohn & Co., Hock, No. "1," 1921 Vintage. |
| 6634 | S. Wynn & Co., "B." | 6643 | Max Cohn & Co., Riesling, 1922 Vintage. |
| 6635 | S. Wynn & Co., "C." | | |
| 6636 | Best's Great Western Wines Pty. Ltd., "A." | | |
| 6637 | Best's Great Western Wines Pty., Ltd., "B." | | |

1394. WHITE WINE, light dry (Chablis type), 2 years old or over, old bottled wine (4 bottles).

- | | | | |
|------|---|------|---|
| 6644 | Burgoynes Pty. Ltd. | 6651 | Best's Great Western Wines Pty., Ltd., "B." |
| 6645 | Walter Reynell & Sons Ltd. | 6652 | Charles Cole & Co. Pty., Ltd., 1921 Vintage. |
| 6646 | M. O'Shea. | 6653 | Max Cohn & Co., Chablis, No. "0," 1919 Vintage. |
| 6647 | Price, Griffiths & Co., 1924 Vintage. | 6654 | Max Cohn & Co., Chablis, No. "1," 1920 Vintage. |
| 6648 | S. Wynn & Co., "A." | 6655 | Max Cohn & Co., White Hermitage, 1921 Vintage. |
| 6649 | S. Wynn & Co., "B." | | |
| 6650 | Best's Great Western Wines Pty., Ltd., "A." | | |

1395. RED WINE, light, dry (Claret type), 2 years old or over, old bottled wine (4 bottles)—First prize, £3, of which £1/1/- is presented by Messrs. John Connell and Co., Melbourne; second prize, £1; third prize, 10/-.

- | | | | |
|------|---------------------------------------|------|---|
| 6656 | Burgoynes Pty., Ltd., 1921. | 6664 | Charles Cole & Co. Pty., Ltd., "A," 1920 Vintage. |
| 6657 | Burgoynes Pty., Ltd., 1920. | 6665 | Charles Cole & Co. Pty., Ltd., "B," 1921 Vintage. |
| 6658 | Walter Reynell & Sons, Ltd. | 6666 | Max Cohn & Co., Claret, No. "0," 1920 Vintage. |
| 6659 | Price, Griffiths & Co., 1924 Vintage. | 6667 | Max Cohn & Co., Claret, No. "1," 1921 Vintage. |
| 6660 | S. Wynn & Co., "A." | | |
| 6661 | S. Wynn & Co., "B." | | |
| 6662 | S. Wynn & Co., "C." | | |
| 6663 | Best's Great Western Wines Pty., Ltd. | | |

1396. RED WINE, full bodied, dry (Burgundy type), 2 years old or over (4 bottles).

- | | | | |
|------|---|------|---|
| 6668 | Burgoynes Pty., Ltd., 1922. | 6675 | Best's Great Western Wines Pty., Ltd. |
| 6669 | Walter Reynell & Sons, Ltd. | 6676 | Arthur J. Pearson. |
| 6670 | S. Smith & Son, 1922 Vintage. | 6677 | Audrey Wilkinson & Co., 1923 Vintage. |
| 6671 | M. O'Shea. | 6678 | Max Cohn & Co., Burgundy No. "0," 1918 Vintage. |
| 6672 | Romalo Proprietary Ltd., 1925 Vintage. | 6679 | Max Cohn & Co., Burgundy No. "1," 1921 Vintage. |
| 6673 | G. Gramp & Sons, Ltd., Burgundy C 91, 1924 Vintage. | | |
| 6674 | S. Wynn & Co. | | |

GILBEY'S A CURE FOR MANY ILLS DRY GIN

AUSTRALIAN WINES.

303

CLASS.

1397. **RED WINE**, full bodied (Port type), not exceeding four degrees "Beaume" in saccharine strength, 2 years old or over (4 bottles).

- | | | | |
|------|--|------|--|
| 6680 | Burgoynes Pty., Ltd., 1921 Vintage. | 6687 | G. Gramp & Son, Ltd., "B" 1915 Vintage. |
| 6681 | J. H. R. Harris. | 6688 | G. Gramp & Son, Ltd., "C," 1914 Vintage. |
| 6682 | Walter Reynell & Sons, Ltd. | 6689 | David A. Terrill. |
| 6683 | S. Smith & Son, Ltd., 1918 Vintage. | 6690 | Price, Griffiths & Co., 1924 Vintage. |
| 6684 | S. Smith & Son, Ltd., 1918 Vintage. | 6691 | S. Wynn & Co., "A." |
| 6685 | S. Smith & Son, Ltd., 1918 Vintage. | 6692 | S. Wynn & Co., "B." |
| 6686 | G. Gramp & Son, Ltd., "A," 1912 Vintage. | 6693 | Arthur J. Pearson. |
| | | 6694 | Charles Cole & Co. Pty., Ltd., 1918 Vintage. |

1398. **RED WINE**, full bodied, sweet, 2 years old or over (4 bottles).

- | | | | |
|------|--|------|---|
| 6695 | Burgoynes Pty., Ltd., 1920 Vintage. | 6700 | G. Gramp & Sons Ltd., Shiraz, 1918 Vintage. |
| 6696 | Walter Reynell & Sons, Ltd. | 6701 | David A. Terrill. |
| 6697 | S. Smith & Son, Ltd., 1919 Vintage. | 6702 | John Prentice, Shiraz. |
| 6698 | S. Smith & Son, Ltd., 1918 Vintage. | 6703 | C. J. Burns. |
| 6699 | Romalo Proprietary Ltd., 1922 Vintage. | 6704 | W. H. Chambers, Shiraz, 1923 Vintage. |

1399. **RED WINE**, sweet, not exceeding four degrees "Beaume" in saccharine strength, 2 years old or over (4 bottles).

- | | | | |
|------|---|------|---|
| 6705 | Walter Reynell & Sons, Ltd. | 6711 | David A. Terrill. |
| 6706 | Henry Pipe. | 6712 | S. Wynn & Co. |
| 6707 | S. Smith & Son, Ltd., 1915. | 6713 | C. J. Burns. |
| 6708 | S. Smith & Son, Ltd., 1919. | 6714 | W. H. Chambers, Grenache, 1922 Vintage. |
| 6709 | S. Smith & Son, Ltd., 1917. | | |
| 6710 | G. Gramp & Sons, Ltd., "Shiraz Port," 1916 Vintage. | | |

1400. **WHITE WINE**, full bodied, dry (Sherry type), 2 years old or over (4 bottles).

- | | | | |
|------|---------------------------------------|------|---|
| 6715 | Burgoynes Pty., Ltd., 1918 Vintage. | 6723 | W. H. Chambers, Riesling, 1922 Vintage. |
| 6716 | J. H. R. Harris. | 6724 | Arthur J. Pearson. |
| 6717 | Walter Reynell & Sons, Ltd. | 6725 | Charles Cole & Co. Pty., Ltd., "A," 1917 Vintage. |
| 6718 | J. J. Goller & Co. Prop., Ltd., "A." | 6726 | Charles Cole & Co. Pty., Ltd., "B," 1918 Vintage. |
| 6719 | J. J. Goller & Co. Prop., Ltd., "B." | 6727 | The Rutherglen Estates Pty., Ltd., No. "1," 1920 Vintage. |
| 6720 | J. J. Goller & Co. Prop., Ltd., "C." | 6728 | The Rutherglen Estates Pty., Ltd., No. "2," 1920 Vintage. |
| 6721 | G. Gramp & Sons, Ltd., 1921 Vintage. | | |
| 6722 | Price, Griffiths & Co., 1924 Vintage. | | |

1401. **WHITE WINE**, full bodied, sweet, 2 years old or over (4 bottles).

- | | | | |
|------|-------------------------------------|------|--------------------------------------|
| 6729 | Burgoyne Pty. Ltd., Madeira, 1924. | 6734 | S. Wynn & Co., "B." Tokay. |
| 6730 | Walter Reynell & Sons, Ltd. | 6735 | S. Wynn & Co., "C." Madeira. |
| 6731 | S. Smith & Son, Ltd., 1916 Vintage. | 6736 | John Prentice, Tokay. |
| 6732 | David A. Terrill. | 6737 | C. J. Burns. |
| 6733 | S. Wynn & Co., "A," Malaga. | 6738 | W. H. Chambers, Tokay, 1921 Vintage. |
| | | 6739 | Arthur J. Pearson, Tokay. |

1402. **WHITE WINE**, sweet, not exceeding four degrees "Beaume" in saccharine strength, 2 years old or over (4 bottles).

- | | | | |
|------|--|------|--|
| 6740 | Walter Reynell & Sons, Ltd. | 6746 | John Prentice, Tokay. |
| 6741 | S. Smith & Son, Ltd., 1914 Vintage. | 6747 | C. J. Burns. |
| 6742 | S. Smith & Son, Ltd., 1919 Vintage. | 6748 | W. H. Chambers, Tokay, 1922 Vintage. |
| 6743 | G. Gramp & Sons, Ltd., No. "19," 1921 Vintage. | 6749 | Arthur J. Pearson, White Port. |
| 6744 | David A. Terrill. | 6750 | Charles Cole & Co. Pty., Ltd., 1922 Vintage. |
| 6745 | S. Wynn & Co. | 6751 | The Rutherglen Estates Pty., Ltd., 1924 Vintage. |

Smoke SUNDAY BEST TOBACCO,

AUSTRALIAN GROWN. 1/- PER TIN.

310

AUSTRALIAN WINES.

CLASS.

1403. MUSCAT WINE, 2 years old or over (4 bottles).

- | | | | |
|------|---|------|------------------------------------|
| 6752 | Burgoynes Pty., Ltd., 1920. | 6757 | C. J. Burns, No. "2." |
| 6753 | G. Gramp & Sons, Ltd., F.O.,
1923 Vintage. | 6758 | W. H. Chambers, 1922 Vin-
tage. |
| 6754 | Price, Griffiths and Co. | 6759 | Arthur J. Pearson, "A." |
| 6755 | John Prentice. | 6760 | Arthur J. Pearson, "B." |
| 6756 | C. J. Burns, No. "1." | | |

NOTE.—Exhibits of Wine, 2 years old or over, must represent a quantity of not less than 100 gallons in the Bulk Classes, or 30 dozen reputed quart bottles in the classes for Old Bottled Wine, and, when making their entries, exhibitors must make a statutory declaration to the effect that they do represent such quantity. Prizes may be withheld until the Council is satisfied that the specified quantity is in stock.

1404. RED WINE (dry), suitable for export, any age (4 bottles), must represent a quantity of not less than 3000 gallons, samples to be drawn from bulk not earlier than the 1st August, 1926—Prizes—£4; £2; Card.

- | | | | |
|------|--|------|--|
| 6761 | Walter Reynell & Sons, Ltd.,
Blend. | 6763 | The Rutherglen Estates Pty.,
Ltd., No. "1," 1926 Vintage. |
| 6762 | S. Smith & Son, Ltd., 1921
Vintage. | 6764 | The Rutherglen Estates Pty.,
Ltd., No. "2," 1926 Vintage. |

1405. RED WINE (sweet), suitable for export, any age (4 bottles), must represent a quantity of not less than 3000 gallons, samples to be drawn from bulk not earlier than the 1st August, 1926—Prizes—£4; £2; Card.

- | | | | |
|------|--|------|---|
| 6765 | Walter Reynell & Sons, Ltd. | 6769 | S. Wynn & Co. |
| 6766 | S. Smith & Son, Ltd., 1922 Vin-
tage. | 6770 | W. H. Chambers, 1925 Vin-
tage. |
| 6767 | G. Gramp & Sons, Ltd., "Ruby
Austral," 1925 Vintage. | 6771 | The Rutherglen Estates Pty.,
Ltd., 1926 Vintage. |
| 6768 | G. Gramp and Sons, Ltd., "Old
Austral," 1922 Vintage. | 6772 | John Prentice. |

1406. AUSTRALIAN SPARKLING WINE (White), natural effervescence (not introduced by artificial methods) (4 bottles)—Prizes—£4; £1; Card.

- | | | | |
|------|--|------|--|
| 6773 | B. Seppelt & Sons, Ltd., No.
"115." | 6776 | Chateau de Merville Pty. |
| 6774 | B. Seppelt & Sons, Ltd., No.
"128." | 6777 | Best's Great Western Wines
Pty., Ltd. |
| 6775 | B. Seppelt & Sons, Ltd., No.
"138." | | |

1407. AUSTRALIAN SPARKLING WINE (Red), natural effervescence (not introduced by artificial methods) (4 bottles)—Prizes—£4; £1; Card.

- | | | | |
|------|--|------|--|
| 6778 | B. Seppelt & Sons, Ltd., No.
"116." | 6780 | B. Seppelt & Sons, Ltd., No.
"136." |
| 6779 | B. Seppelt & Sons, Ltd., No.
"133." | 6781 | Chateau de Merville Pty. |
| | | 6782 | Best's Great Western Wines
Pty., Ltd. |

1408. DRY WINE, three distinct types, taken from bulk (3 bottles of each) (open)—Champion prize, £4. (Separate wines must be entered for this class.) (Samples to be drawn from bulk not earlier than 1st August, 1926.)

- | | | | |
|------|---|------|---|
| 6783 | G. Gramp & Sons, Ltd., Claret,
Riesling and Sherry. | 6786 | Charles Cole & Co. Pty., Ltd.,
"B" Claret, Hock, Sherry. |
| 6784 | Audrey Wilkinson & Co., Hock,
1924, Claret 1924, Burgundy
1923. | 6787 | Max Cohn & Co., Claret No.
"1," Sherry No. "0," Chablis
No. "1." |
| 6785 | Charles Cole & Co. Pty., Ltd.,
"A" Claret, Hock, Sherry. | 6788 | Max Cohn & Co., White Her-
mitage 1921, Sauvignon 1920,
Sherry No. "1," 1920. |

Smoke **SUNDAY BEST TOBACCO,** AUSTRALIAN GROWN. 1/- PER TIN.

AUSTRALIAN WINES, ETC.

311

CLASS.

1409. DRY WINE, three distinct types of old bottled wine (3 bottles of each) (open)—Champion prize, £4. (Separate wines must be entered for this class.)

- | | |
|--|--|
| <p>6789 Burgoyne's Pty. Ltd., Claret 1921, Reisling 1921, Carbinet 1920.</p> <p>6790 Walter Reynell and Sons Ltd.</p> <p>6791 Charles Cole and Co. Pty. Ltd., Hock, Claret and Sherry.</p> | <p>6792 Max Cohn and Co., White Hermitage 1919, Sauvignon 1920, Riesling 1920.</p> <p>6793 Max Cohn and Co., Chablis 1919, Claret 1920, Sherry 1920.</p> |
|--|--|

CHAMPION PRIZE OF AUSTRALIA.

DRY WINE, above classes, bottled or bulk, Government Certificate.

1410. SWEET WINE, three distinct types (3 bottles of each) (open)—Champion prize, £4. (Separate wines must be entered for this class.)

- | | |
|--|---|
| <p>6794 Burgoyne's Pty. Ltd., Sherry 1922, Port 1923, Muscat 1920.</p> <p>6795 Walter Reynell and Sons Ltd.</p> <p>6796 G. Gramp and Sons Ltd., Port. Frontignac and Madeira.</p> <p>6797 John Prentice, Muscat, Tokay and Shiraz.</p> | <p>6798 W. H. Chambers, "A," Shiraz 1922, Tokay 1921, and Muscat 1922.</p> <p>6799 W. H. Chambers, "B," Shiraz 1923, Tokay 1921 and Muscat 1922.</p> <p>6800 Arthur J. Pearson, Port, Muscat and Tokay.</p> |
|--|---|

CHAMPION PRIZE OF AUSTRALIA.

SWEET WINE, above class, Government Certificate.

1411. GRAPE JUICE (3 bottles)—Prizes—£2; £1; Card.
No entry.

1412. VERMOUTH (Italian style) (3 bottles)—Prizes—£2; £1; Card.

- | | |
|---------------------------|----------------------|
| 6801 Burgoyne's Pty. Ltd. | 6802 S. Wynn and Co. |
|---------------------------|----------------------|

1413. VERMOUTH (French style) (3 bottles)—Prizes—£2; £1; Card.

- | | |
|---------------------------|----------------------|
| 6803 Burgoyne's Pty. Ltd. | 6804 S. Wynn and Co. |
|---------------------------|----------------------|

1414. QUININE WINE (3 bottles)—Prizes—£2; £1; Card.

- 6805 Burgoyne's Pty. Ltd.

1415. CIDER (Australian), natural effervescence (not introduced by artificial methods) (3 bottles).

- | | |
|-------------------------|-------------------------------|
| 6806 J. H. Foureur Ltd. | 6807 Chateau de Merville Pty. |
|-------------------------|-------------------------------|

1416. CIDER (Australian), still (3 bottles).

- 6808 J. H. Foureur Ltd.

1417. BRANDY (Australian), made from juice of grapes, 2 years old or over, of a strength of not less than 25 per cent. under proof (2 bottles).

- | | |
|--|--|
| <p>6809 Walter Reynell and Sons Ltd., No. 1.</p> <p>6810 Walter Reynell and Sons Ltd., No. 2.</p> <p>6811 Walter Reynell and Sons Ltd., No. 3.</p> | <p>6812 Tolley, Scott and Tolley Ltd.</p> <p>6813 Tolley, Scott and Tolley Ltd.</p> <p>6814 Tolley, Scott and Tolley Ltd.</p> <p>6815 Tangarl Wines Ltd.</p> |
|--|--|

1418. WHISKY (Australian), made from malted barley, 2 years old or over, not less than proof strength (2 bottles).

No Entry.

NOTE.—If required, exhibitors of Brandy and Whisky must make a statutory declaration to the effect that their exhibits are made as described in the above classes.

1419. GIN (Australian), Geneva type, any age, not less than proof strength (2 bottles).

No entry.

Smoke **SUNDAY BEST TOBACCO.**

AUSTRALIAN GROWN. 1/- PER TIN.

312

AUSTRALIAN WINES, ETC.

CLASS.

1420. DRY GIN (Australian), any age, not less than proof strength (2 bottles).

No entry.

1421. RECTIFIED SPIRIT (suitable for the fortification of wine) (2 bottles).

6816 Tangarl Wines Ltd.

6817 Tangarl Wines Ltd.

AERATED WATERS.

1422. LEMONADE (made from Australian essences) (12 bottles).

6818 E. B. Barnett.

6822 Pivot Aerated Water Co.

6819 Colac Aerated Water Co.

6823 W. J. Thornley.

6820 Colac Aerated Water Co.

6824 F. G. Ashby "A."

6821 W. J. Romeril.

6825 F. G. Ashby "B."

1423. DRY GINGER ALE (made from Australian essences) (12 bottles).

6826 E. B. Barnett.

6831 Pivot Aerated Water Co.

6827 E. B. Barnett.

6832 W. J. Thornley.

6828 Colac Aerated Water Co.

6833 F. G. Ashby "A."

6829 Colac Aerated Water Co.

6834 F. G. Ashby "B."

6830 W. J. Romeril.

NOTE.—A statutory declaration that Australian-made essences were used in the preparation of the aerated waters in the above two classes must be lodged by exhibitors at time of making entries. (See Special Regulation, Clause 3, re labelling.)

SPECIAL REGULATIONS.

1. Wine merchant shall mean any person, association, or company buying wine.

2. Wine-grower shall mean any wine-grower owning or occupying a vineyard, and manufacturing wine from grapes grown in such vineyard, or from grapes purchased for the purpose of wine-making, and although the wine-grower be also a wine merchant, he may exhibit in the wine-growers' section, provided his entry be accompanied by a statutory declaration to the effect that his exhibit was manufactured at his own vineyard.

3. Exhibitors must mark on bottles, in plain figures, the year of the Exhibition (1926) and the number of the class in which each sample is entered. **The bottles for wines must be wine bottles (reputed quarts)** and labelled with business labels or the name of the Exhibitor. Exhibitors must also mark their names and addresses on their cases or hampers.

4. The name, character, and vintage of the wines must be stated on the entry forms, which must be duly lodged with the Secretary. (See General Regulations.)

5. Wines, etc., forwarded by rail, to be addressed thus—

THE SECRETARY.

ROYAL AGRICULTURAL SOCIETY OF VICTORIA,
SPENCER STREET RAILWAY STATION,
MELBOURNE.

Exhibits in this Section must be delivered at the Show Grounds on or before Saturday, 21st August, 1926, at 12 noon (one month before the Show). They will be judged a fortnight before the Show opens.

Smoke SUNDAY BEST TOBACCO,

AUSTRALIAN GROWN. 1/- PER TIN.

AUSTRALIAN WINES, ETC.

313

6. All Wines and Spirits will become the property of the Society for purposes of adjudication, official testing and for future reference and comparison.

7. Should any exhibitor wish to dispose of wine entered for competition before the prizes are awarded, he shall give notice to the Secretary of the Society, who shall thereupon cause samples to be taken from the bulk for future verification.

Section 51—Fruits, Etc.

Judge: J. W. BAILEY, Esq.	APPLES.	Steward: H. McCLELLAND, Esq.
Judge: H. COLEMAN, Esq.	PEARS.	Steward: C. H. DAWSON, Esq.
Judge: S. A. COCK, Esq.	CITRUS FRUITS.	Steward: W. A. WEBB, Esq.
Judge: R. A. CHRISTIAN, Esq.	DRIED FRUITS, NECTARINES AND GRAPES.	Steward: W. H. POOLE, Esq.
Judge: J. M. WARD, Esq.	APPLE PACKING COMPETITION.	

NOTE.—All fruits must be named, and in the classes for trays, standard-sized fruit trays, 18 inches by 14½ inches, must be used.

Wood Wool must not be used when staging exhibits in this Section, except in the class for Collection of Apples and Pears.

All fruit must be staged before 9 a.m. on Thursday, 16th September.

Prizes and entry fees in all classes, other than those in which the amounts are specifically stated, are:—First prize, £2; second prize, £1; third prize, 10/-. Entry fee 8/-. Members 5/- (except where otherwise specified).

CLASS.

1424. COLLECTION OF APPLES AND PEARS, open to associations or individual growers. If a grower compete individually, the fruit must be grown by the exhibitor. Eight varieties of apples and four varieties of pears—all to be named—to be grown within a radius of 15 miles of local post office, fruit to be displayed on a square pyramid, with a base of 3ft. 6in. and 4ft. in height (any embellishments may be added to the pyramid, skeleton of which will be supplied by the Royal Agricultural Society); battens must be used in displaying fruit, so that the work of adjudication may be facilitated. Collections will be judged by points on the following scale:—

POMOLOGICAL VALUES.

Form, color, quality and uniformity	10
Nomenclature	10
Grading and uniformity	15

COMMERCIAL VALUES.

Quality and commercial value of varieties	20
Freedom from fungus and insect pests	20

STAGING VALUES.

General spectacular effect	15
Color scheme	5
Neatness and alignment	5

Total 100

Prizes—£12; £7; £4; £2. Entry fee 10/-.

6835 Blackburn Cool Store Pty. Ltd.	6838 Ringwood Co-operative Cool Stores Society Ltd.
6836 Wantirna Co-operative Cool Store Ltd.	6839 Diamond Creek Cool Stores Pty. Ltd.
6837 Croydon Cool Store Trust.	

SPECIAL PRIZE OF £5 will be awarded in the above class, for the fruit which is, at the conclusion of the Show, in the best condition. Fruit on these exhibits must not be replaced during the Show.

THE GOVERNOR-GENERAL'S SHIELD, presented by Viscount Novar, will be competed for in perpetuity in this class. The Shield to be held for one year by each winner, and to be returned to the Secretary of the Society prior to the opening of the following Show.

Winners.—1923: Wantirna Co-operative Cool Stores Society Ltd.; 1924: Wantirna Co-operative Cool Stores Society Ltd. 1925: Wantirna Co-operative Cool Stores Society Ltd.

A PERPETUAL CHALLENGE SHIELD, presented by the Fruit-growers' Cool Stores Association of Victoria, will be offered for competition in perpetuity amongst its members that compete in this class. The Shield to be held for one year by each winner, and to be returned to the Secretary of the Society prior to the opening of the following Show.

Winners.—1923: Wantirna Co-operative Cool Stores Society Ltd. 1924: Wantirna Co-operative Cool Stores Society Ltd. 1925: Wantirna Co-operative Cool Stores Society Ltd.

CLASS.

1425. APPLE PACKING COMPETITION. Shield, valued at 25 guineas (presented by the Fruit Exporters' Handling Committee), for the best two cases of apples.

CONDITIONS.

1. Competitors to be pupils from State Schools, attending apple packing classes conducted by the Department of Agriculture.

2. Competitors to grade and pack two cases of apples—one wrapped and one unwrapped—apples to be either $2\frac{1}{4}$ inches, $2\frac{1}{2}$ inches, or $2\frac{3}{4}$ inches in diameter.

3. Competitors must pack the apples in the presence of an officer of the Department of Agriculture in the district where the fruit is grown.

4. The Shield will be competed for in perpetuity and the **SCHOOL** whose pupils obtain the most points will hold the Shield until just prior to the next Show.

Points will be awarded as follows:—The exhibit placed first to receive 8 points; second, 5; third, 4; fourth, 3; fifth, 2; sixth, 1.

5. The judging of the exhibits will be in accordance with the following scale of points:—

Freedom from disease	10
Correct height	20
Compactness	20
Alignment	10
Wrapping	10
Grading	10
General appearance	20

Total 100

6. Only one entry will be received from any pupil. Entry fee 1/- each entry.

6840 Miss Doris Gardener.
6841 Miss Connie Tinkham.
6842 Miss Marjorie Jackson.
6843 Miss Amy Jackson.
6844 Miss Evelyn Eicke.
6845 Miss Marjorie Eicke.
6846 Miss Rosemary Carne.

6847 Keith Ramage.
6848 Tom Moxon.
6849 Jim Moxon.
6850 Leslie Bowen.
6851 Jack Ferris.
6852 Neil Murdoch.
6853 Sidney Brown.

6854 Robert Marriott.
 6855 Miss Leanie Closter.
 6856 Miss Jean Hore.
 6857 Miss Patrica Price.
 6858 Miss Edie Nylander.
 6859 Miss Ellie Mitchell.
 6860 Miss Avis Purvis.
 6861 Miss Florence Perkins.
 6862 Miss Alice Bell.
 6863 Leslie Williams.
 6864 Colin Anderson.
 6865 William Maisey.
 6866 Ernest Mullens.
 6867 Leslie French.
 6868 Leonard Delaney.
 6869 Alan Pepperell.
 6870 Albert Stocks.
 6871 Miss Fredeni Payne.
 6872 Miss Ida Thomas.
 6873 Miss Iris Sellar.
 6874 Miss Jessie Pepperell.
 6875 Miss Edith Coleman.
 6876 Leslie Coombe.
 6877 Gordon Cowley.
 6878 George Myers.
 6879 Harry Dyson.
 6880 Norman Neason.
 6881 Stanley Westcott.
 6882 Douglas Bogle.
 6883 Miss Myrtle Iles.
 6884 Miss Dorothy Sage.
 6885 Miss Hazel Sage.
 6886 Miss Nellie Victor.
 6887 Miss Elsie Philbrick.
 6888 Miss Doreen Firth.
 6889 Miss Rosa Dennett.
 6890 Miss Betty White.
 6891 Miss Elsie Jones.
 6892 Miss Violet Shepherd.
 6893 Miss Elva Hawken.
 6894 Miss Mary Sullivan.
 6895 Albert Sullivan.

6896 Miss Daisy Warren.
 6897 Miss Freda Felstead.
 6898 Miss Bessie Symes.
 6899 Miss Gwen Symes.
 6900 Miss Olive Johansen.
 6901 William Gaasch.
 6902 Hedley James.
 6903 Jack Douglas.
 6904 Miss Dulcie Smith.
 6905 Miss Sylvia Thiele.
 6906 Miss Doris Thiele.
 6907 Miss Marjorie Rieschieck.
 6908 Miss Jean Zander.
 6909 Miss Bertha Pump.
 6910 Miss Eva Buck.
 6911 Miss Miriam Bullock.
 6912 Miss Marybell McAlpin.
 6913 Albert Aird.
 6914 Laurie Cohen.
 6915 Clarence Needham.
 6916 Miss Emma Murray.
 6917 Miss Lila White.
 6918 Andrew Pratt.
 6919 Miss Avis Porter.
 6920 Master John Brown.
 6921 Master Leslie Ritter.
 6922 Master Ransford Bloom.
 6923 Miss Mavis Warren.
 6924 Miss May Milford.
 6925 Miss Thelma Wilkinson.
 6926 Miss Eileen Bryant.
 6927 Master Thomas Nash.
 6928 Peter Muir.
 6929 Master Rueben Edwards.
 6930 Master Henry Holmes.
 6931 Master Harold Bowring.
 6932 Master Robert Wurlod.
 6933 Miss Florence Bowring.
 6934 Miss Evelyn Wurlod.
 6935 Miss Evelyn Holmes.
 6936 Miss Bessie Trewin.

Special prizes of £3; £2; £1, will be awarded to the individual pupils who pack the three best exhibits in the above class.

1925: Shield won by Pakenham Upper State School.

NOTE.—Exhibitors in this Section will not be allowed to take more than one prize with the same variety of fruit in any one class.

CLASS

1426. APPLES, 3 varieties, dessert (4 of each).

6937 W. Lipscombe.	6940 Albert E. Collins.
6938 Walter G. Whicker.	6941 J. D. Grant.
6939 Walter G. Whicker.	6942 A. B. Herbert.

1427. APPLES, 3 varieties, culinary (4 of each).

6943 W. Lipscombe.	6946 A. B. Herbert.
6944 Walter G. Whicker.	6947 A. B. Herbert.
6945 J. D. Grant.	

1428. APPLES, Dunn's Favorite (12).

6948 Pryce May.	6950 Albert E. Collins.
6949 Walter G. Whicker.	6951 A. B. Herbert.

1429. APPLES, Stewart Seedling (12).

6952 W. Lipscombe.	6954 Albert E. Collins.
6953 Walter G. Whicker.	6955 A. B. Herbert.

1430. APPLES, London (12).

6956 W. Lipscombe.	6958 A. B. Herbert.
6957 Walter G. Whicker.	

1431. APPLES, Granny Smith (12).

6959 Graceburn Valley Orchard.	6960 G. J. Middleton.
--------------------------------	-----------------------

1432. APPLES, Sturmer (12).

6961 Pryce May.	6964 J. D. Grant.
6962 Graceburn Valley Orchard.	6965 A. B. Herbert.
6963 Walter G. Whicker.	

CLASS.

1433. APPLES, Stone Pippin (12).

6966 Walter G. Whicker.

6967 Albert E. Collins.

6968 J. D. Grant.

6969 A. B. Herbert.

1434. APPLES, Rome Beauty (12).

6970 C. P. Nobelius.

6971 L. M. Watt.

6972 Albert E. Collins.

6973 A. N. Jones.

6974 A. B. Herbert.

1435. APPLES, Red Rome (12).

6975 A. B. Herbert.

1436. APPLES, Statesman (12).

6976 Walter G. Whicker.

6977 Walter G. Whicker.

6978 Albert E. Collins.

6979 A. B. Herbert.

1437. APPLES, Delicious (12).

6980 Walter G. Whicker.

1438. APPLES, Jonathan (12).

6981 W. Lipscombe.

6982 Pryce May.

6983 Walter G. Whicker.

6984 Albert E. Collins.

6985 J. D. Grant.

6986 A. B. Herbert.

1439. APPLES, Tasma or Democrat (12).

6987 W. Lipscombe.

6988 Walter G. Whicker.

6989 J. D. Grant.

6990 A. B. Herbert.

1440. APPLES, Rokewood (12).

6991 Walter G. Whicker.

1441. APPLES, Yates (12).

6992 C. P. Nobelius.

6993 L. M. Watt.

6994 W. Lipscombe.

6995 Pryce May.

6996 Graceburn Valley Orchard.

6997 Walter G. Whicker.

6998 G. W. Laurissen.

6999 A. B. Herbert.

1442. APPLES, culinary, any other variety not otherwise provided for (12).

7000 W. Lipscombe.

7001 Walter G. Whicker.

7002 J. D. Grant.

7003 J. D. Grant.

7004 A. B. Herbert.

7005 A. B. Herbert.

1443. APPLES, dessert, any other variety not otherwise provided for (12).

7006 W. Lipscombe.

7007 Walter G. Whicker.

7008 Albert E. Collins.

7009 J. D. Grant.

7010 J. D. Grant.

7011 A. B. Herbert.

1444. TRAY OF STEWART SEEDLING APPLES.

7012 W. Lipscombe.

7013 Walter G. Whicker.

7014 Albert E. Collins.

7015 A. B. Herbert.

1445. TRAY OF DUNN'S FAVORITE APPLES.

7016 Pryce May.

7017 Walter G. Whicker.

7018 J. D. Grant.

7019 A. B. Herbert.

1446. TRAY OF LONDON APPLES.

7020 W. Lipscombe.

7021 Walter G. Whicker.

7022 J. D. Grant.

7023 A. B. Herbert.

1447. TRAY OF GRANNY SMITH APPLES.

7024 Graceburn Valley Orchard.

7025 G. J. Middleton.

1448. TRAY OF ROME BEAUTY APPLES.

7026 C. P. Nobelius.

7027 L. M. Watt.

7028 J. D. Grant.

7029 A. B. Herbert.

1449. TRAY OF STATESMAN APPLES.

7030 L. M. Watt.

7031 Walter G. Whicker.

7032 Albert E. Collins.

1450. TRAY OF JONATHAN APPLES.

7033 W. Lipscombe.

7034 Pryce May.

7035 Walter G. Whicker.

7036 Albert E. Collins.

7037 J. D. Grant.

7038 A. B. Herbert.

1451. TRAY OF YATES APPLES.

7039 L. M. Watt.

7040 W. Lipscombe.

7041 Pryce May.

7042 Graceburn Valley Orchard.

7043 Walter G. Whicker.

7044 A. B. Herbert.

CLASS.

1452. TRAY OF DESSERT APPLES, any other variety not otherwise provided for.
- 7045 W. Lipscombe. 7047 J. D. Grant.
7046 Walter G. Whicker. 7048 A. B. Herbert.
1453. TRAY OF CULINARY APPLES, any other variety not otherwise provided for.
- 7049 Walter G. Whicker. 7051 A. B. Herbert.
7050 J. D. Grant. 7052 A. B. Herbert.
1454. TWO TRAYS OF DESSERT AND TWO TRAYS CULINARY APPLES, not wrapped—Prizes—£5; £2; £1. Entry fee 16/-, Members 10/-.
- 7053 W. Lipscombe. 7057 J. D. Grant.
7054 Graceburn Valley Orchard. 7058 J. D. Grant.
7055 Walter G. Whicker. 7059 A. B. Herbert.
7056 J. D. Grant.
1455. PEARS, Broompark (12).
- 7060 W. Lipscombe. 7062 Walter G. Whicker.
7061 Pryce May. 7063 A. B. Herbert.
1456. PEARS, Winter Nelis (12).
- 7064 W. A. Thiele. 7066 Walter G. Whicker.
7065 A. E. Thiele. 7067 A. B. Herbert.
1457. PEARS, Packham's Triumph (12).
- 7068 W. Lipscombe. 7071 Walter G. Whicker.
7069 W. A. Thiele. 7072 A. B. Herbert.
7070 A. E. Thiele.
1458. PEARS, Madame Cole (12).
- 7073 W. A. Thiele. 7075 Walter G. Whicker.
7074 A. E. Thiele.
1459. PEARS, Beurre Bosc (12).
- 7076 W. Lipscombe. 7078 A. E. Thiele.
7077 W. A. Thiele. 7079 Walter G. Whicker.
1460. PEARS, Black Achan (12).
- 7080 W. A. Thiele. 7081 A. E. Thiele.
1461. PEARS, Josephine (12).
- 7082 W. Lipscombe. 7085 Walter G. Whicker.
7083 W. A. Thiele. 7086 A. B. Herbert.
7084 A. E. Thiele.
1462. PEARS, Winter Cole (12).
- 7087 W. Lipscombe. 7090 Walter G. Whicker.
7088 W. A. Thiele. 7091 A. B. Herbert.
7089 A. E. Thiele.
1463. PEARS, Keiffer (12).
- 7092 W. A. Thiele. 7094 Walter G. Whicker.
7093 A. E. Thiele. 7095 A. B. Herbert.
1464. PEARS, Howell (12).
- 7096 Walter G. Whicker.
1465. PEARS, any other variety not otherwise provided for (12).
- 7097 W. Lipscombe. 7100 Walter G. Whicker.
7098 W. A. Thiele. 7101 A. B. Herbert.
7099 A. E. Thiele.
1466. PEARS, Dessert, 3 varieties (4 of each).
- 7102 W. Lipscombe. 7105 Walter G. Whicker.
7103 W. A. Thiele. 7106 Walter G. Whicker.
7104 A. E. Thiele. 7107 A. B. Herbert.
1467. PEARS, Culinary, 3 varieties (4 of each).
- 7108 W. A. Thiele. 7111 Walter G. Whicker.
7109 A. E. Thiele. 7112 Walter G. Whicker.
7110 Walter G. Whicker. 7113 A. B. Herbert.
1468. PEARS, suitable for export, 4 varieties (4 of each).
- 7114 W. Lipscombe. 7117 Walter G. Whicker.
7115 W. A. Thiele. 7118 Walter G. Whicker.
7116 A. E. Thiele. 7119 A. B. Herbert.
1469. TRAY DESSERT PEARS.
- 7120 W. Lipscombe. 7123 Walter G. Whicker.
7121 W. A. Thiele. 7124 Walter G. Whicker.
7122 A. E. Thiele. 7125 A. B. Herbert.

CLASS.

1470. TRAY CULINARY PEARS.

7126 W. Lipscombe.

7130 Walter G. Whicker.

7127 W. A. Thiele.

7131 J. D. Grant.

7128 A. E. Thiele.

7132 A. B. Herbert.

7129 Walter G. Whicker.

1471. GRAPES, Ohanez (6 bunches).

No Entry.

1472. GRAPES, any other variety (6 bunches).

No Entry.

1473. COLLECTION OF NUTS, 3 or more varieties (not less than 5 lbs. of each).

7133 C. J. Monaghan.

1474. COLLECTION OF CITRUS FRUITS. Open to any Australian Citrus Growers' Association affiliated with Central or Governing Citrus Associations. Exhibit to consist of not less than 12 specimens each of one variety, and to include not more than 3 of the leading commercial varieties of lemons, 4 of mandarins, 9 of sweet oranges (seed and seedless types to be included), 2 of grape fruit, and 1 each of any commercial variety of any other type of citrus fruit. Exhibit must be displayed on a bench 6 ft. square, and will be judged, and points allotted, in accordance with the following scale:—(a) Correct naming of varieties, 15 points; (b) General evenness of varieties and freedom of disease and blemish, 20 points; (c) Quality, color and fineness of rind, 15 points; (d) Citric qualities of pulp, 15 points; (e) Number of varieties, 10 points; (f) Initiative in design and effective arrangement, 25 points; maximum points, 100—Prizes—£15; £7; and £5. Entry fee 10/-.

7134 R. J. Watson (Perricoota District)

7136 Riverside Citrus Growers' Association Pty. Ltd.

7135 Curlwaa Co-operative Packing Society Ltd.

The Rupert Watson Shield (presented by Rupert Watson, Esq.) will be competed for in perpetuity in the above class. The Shield to be held for one year by each winner, and to be returned to the Secretary of the Society prior to the opening of the following Show.

Winners.—1924: Delta Citrus Packers' Association. 1925: Curlwaa Co-operative Packing Society Ltd.

1475. ORANGES, Washington Navel (1 dozen).

7137 G. A. Bedwell.

7141 Sidney H. Scott.

7138 R. J. Watson.

7142 W. E. Missen.

7139 Renmark Fruit Growers' Co-operated Ltd.

7143 S. O. Gregory.

7144 Irymple Packing Pty. Ltd.

7140 Curlwaa Co-operative Packing Society Ltd.

7145 Riverside Citrus Growers' Association Pty. Ltd.

1476. ORANGES, Late Valencia (1 dozen).

7146 R. J. Watson.

7150 W. E. Missen.

7147 Renmark Fruit Growers' Co-operated Ltd.

7151 S. O. Gregory.

7152 Irymple Packing Pty. Ltd.

7148 Curlwaa Co-operative Packing Society Ltd.

7153 Riverside Citrus Growers' Association Pty. Ltd.

7149 Sidney H. Scott.

1477. ORANGES, Mediterranean Sweet, Queen, White Siletta, Joppa or Jaffa (1 dozen).

7154 R. J. Watson.

7159 W. E. Missen.

7155 Renmark Fruit Growers' Co-operated Ltd.

7160 S. O. Gregory.

7161 Irymple Packing Pty. Ltd.

7156 Sidney H. Scott.

7162 Riverside Citrus Growers' Association Pty. Ltd.

7157 W. E. Missen.

7158 W. E. Missen.

1478. LEMONS (Fresh), Lisbon, Eureka (sweet rind), or Villa Franca (1 dozen).

7163 R. J. Watson.

7166 Sidney H. Scott.

7164 Lennox A. P. Webb.

7167 S. O. Gregory.

7165 Curlwaa Co-operative Packing Society Ltd.

7168 Riverside Citrus Growers' Association Pty. Ltd.

CLASS.

1479. LEMONS (Cured), Lisbon, Eureka (sweet rind), or Villa Franca (1 dozen).

7169 W. A. Thiele.

7172 Sidney H. Scott.

7170 R. J. Watson.

7173 Irymple Packing Pty. Ltd.

7171 Lennox A. P. Webb.

1480. POMELO OR GRAPE FRUIT (1 dozen).

7174 Curlwaa Co-operative Packing Society Ltd.

7175 Riverside Citrus Growers' Association Pty. Ltd.

1481. MANDARINS (1 dozen).

7176 R. J. Watson.

7179 S. O. Gregory.

7177 W. E. Missen.

7180 Riverside Citrus Growers' Association Pty. Ltd.

7178 W. E. Missen.

1482. EXPORT PACKING COMPETITION. Open to members, or Co-operative Packing Shed Companies, of any Australian Citrus Growers' Association affiliated with Central or Governing Citrus Associations. Exhibit to consist of two export cases (standard size, two divisions), packed with Washington navel oranges, one case fruit wrapped, one case unwrapped. Cases and wrappers to bear Kangaroo Brand. Cases to be nailed and labelled as for export, and will be judged, and points allotted, in accordance with the following scale:—
PACKING: Nailing of lid and external appearance of case, 10 points; attractiveness and fulness, 15 points; alignment and wrapping, 20 points; total, 45 points. FRUIT: Size and shape, 10 points; color and quality of peel and pulp, 20 points; uniformity of color, 5 points; condition and solidity, 10 points; freedom from disease, bruise and blemish, 10 points; total, 55 points. First prize, £12; second prize, £7; third prize, £3. Entry fee 10/-.

7181 R. J. Watson.

7184 Curlwaa Co-operative Packing Society Ltd.

7182 Renmark Fruit Growers' Co-operated Ltd.

7185 Railway Packing Co. Pty. Ltd.

7183 Renmark Fruit Growers' Co-operated Ltd.

7186 Irymple Packing Pty. Ltd.

ISAACS SHIELD.—A Shield, valued at £20, presented by Messrs. M. Isaacs and Sons Ltd., of London, will be competed for in perpetuity in the above class, the Shield to be held for one year by each winner, and to be returned to the Secretary of the Society prior to the opening of the following Show.

Winner.—1925: Irymple Packing Pty. Ltd.

DRIED FRUITS.

CLASS.

1483. CURRANTS (28 lbs.)—Prizes—£3; £2; £1. Entry fee 10/-, Members 7/-.

7187 Irymple Packing Pty. Ltd.

1484. SULTANAS (28 lbs.)—Prizes—£3; £2; £1. Entry fee 10/-, Members 7/-.

7188 Irymple Packing Pty. Ltd.

1485. LEXIAS (28 lbs.)—Prizes—£3; £2; £1. Entry fee 10/-, Members 7/-.

7189 Irymple Packing Pty. Ltd.

1486. DRIED PEACHES (28 lbs.)—Prizes—£3; £2; £1; Entry fee 10/-, Members 7/-.

No Entry.

1487. DRIED APRICOTS (28 lbs.)—Prizes—£3; £2; £1. Entry fee 10/-, Members 7/-.

7190 D. J. Corboy.

1488. DRIED NECTARINES (28 lbs.)—Prizes—£3; £2; £1. Entry fee 10/-, Members 7/-.

7191 D. J. Corboy.

CLASS.

1489. DRIED PEARS (28 lbs.)—Prizes—£3; £2; £1. Entry fee 10/-. Members 7/-.

No Entry.

1490. DRIED APPLES (28 lbs.)—Prizes—£3; £2; £1. Entry fee 10/-. Members 7/-.

No Entry.

1491. PRUNES (28 lbs.)—Prizes—£3; £2; £1. Entry fee 10/-. Members 7/-.

7192 D. J. Corboy.

1492. COLLECTION OF DRIED FRUITS, not less than 7 varieties (5-lb. box of each)—Prizes—£5; £2; £1. Entry fee 16/-. Members 10/-.

7193 Irymple Packing Pty. Ltd.

Section--52 Apiculture.

Judge: F. R. BEUHNE, Esq.

Steward: W. M. WIGNALL, Esq.

The Victorian Apiarists' Association, Collins Court, 374 Little Collins-street, Melbourne, has kindly undertaken to receive all exhibits from its members, place them on their respective stands, and return or sell same, as advised by exhibitors.

NOTE.—All exhibits of the products of the Apiary must be the produce of the exhibitor's own apiary during the preceding twelve months, and the exhibitors shall make a statutory declaration to that effect when making their entries. In the Honey classes, the source of supply must be named, and the district from which exhibits were gathered must also be stated, thus:—Red Gum Honey—Avoca.

Exhibits which are, in the opinion of the judge, wrongly entered in any class, shall be removed to any other class and then judged accordingly.

The judge shall have the right to sample all exhibits in this Section.

No exhibits (except in Class 1502) produced, purchased or packed within five miles of Melbourne General Post Office will be allowed to compete.

Exhibits must be staged before 9 a.m. on Thursday, 16th September.

CLASS.

1493. HONEY, in 1 lb. Sections or Frames (12 lbs.)—Prizes—£1; 10/-; Card. Entry fee 5/-, Members 3/-.

7194 V. R. Davey.

COMB HONEY will be judged by points on the following scale:—Evenness, 25; Fulness, 25; Appearance, 25; Neatness, 25. Total, 100.

1494. HONEY, pale, from native flora (extracted), in 1 lb. jars (12 lbs.)—Prizes—£1; 10/-; Card. Entry fee 5/-, Members 3/-.

7195 F. L. Morgan.

7197 V. R. Davey.

7196 F. Barnes.

7198 J. B. Barnes.

1495. HONEY, medium, from native flora (extracted), in 1 lb. jars (12 lbs.)—Prizes—£1; 10/-; Card. Entry fee 5/-, Members 3/-.

7199 F. Barnes.

7201 J. B. Barnes.

7200 F. P. Renshaw.

1496. HONEY, dark, from native flora (extracted), in 1 lb. jars (12 lbs.)—Prizes—£1; 10/-; Card. Entry fee 5/-, Members 3/-.

7202 F. Barnes.

7204 K. N. Woodhouse.

7203 J. B. Barnes.

CLASS.

1497. HONEY, pale, from introduced flora (extracted), in 1 lb. jars (12 lbs.)—Prizes—£1; 10/-; Card. Entry fee 5/-, Members 3/-.

7205 William Delaney.

7206 V. R. Davey.

1498. HONEY, medium, from introduced flora (extracted), in 1 lb. jars (12 lbs.)—Prizes—£1; 10/-; Card. Entry fee 5/-, Members 3/-.

No Entry.

LIQUID HONEY will be judged by points on the following scale:—Flavor, 40; Aroma, 10; Density, 25; Color, 5; Clearness, 15; Brightness, 5. Total, 100.

1499. ASSORTED DISPLAY OF APIARY PRODUCTS (ready for retailing), not more than 60 lbs.—Prizes—£3; £1; Card. Entry fee 10/-, Members 7/-.

7207 F. Barnes.

7209 V. R. Davey.

7208 J. B. Barnes.

7210 H. F. Miller.

1500. BEESWAX, white (20 lbs.), in shape best adapted for market—Prizes—£1; 10/-; Card. Entry fee 5/-, Members 3/-.

7211 F. P. Renshaw.

7212 V. R. Davey.

1501. BEESWAX, yellow (20 lbs.), in shape best adapted for market—Prizes—£1; 10/-; Card. Entry fee 5/-, Members 3/-.

7213 F. P. Renshaw.

7215 K. N. Woodhouse.

7214 V. R. Davey.

BEESWAX will be judged by points on the following scale:—Aroma, 10; Color, 25; Clearness (Transparency), 25; General Appearance, 20; Tenacity, 20. Total 100.

1502. GENERAL APICULTURAL EXHIBIT (not more than six square feet allowed for each)—Prizes—£3; £2; £1. Entry fee 10/-, Members 7/-.

7216 F. Barnes.

7217 J. B. Barnes.

NOTE.—Names of owners or makers must not appear on exhibits in this Section until after the exhibits are judged, except in Class 1499.

Section 53—Women's Industries.

Stewardess-in-Chief: MRS. H. SCHWIEGER.

PLAIN NEEDLEWORK.

Judge: Mrs. HARVEY SMITH.

Stewardesses: MRS. J. LYNCH and MRS. A. GROGAN.

FANCY NEEDLEWORK.

Judge: Miss O. VOULLAIRE.

Stewardess: MISS TOMKINSON.

FINE ARTS.

Judge: MRS. THEO. ANDERSON.

Stewardess: MRS. HUNT.

ARTS AND CRAFTS.

Judge: MISS TRONSON.

Stewardesses: MRS. SNELL and MRS. L. MONOD.

FOODS.

Judge: MISS F. PELL.

Stewardess: MISS HICKENBOTHAM.

SPECIAL NOTE.—All exhibits in this Section will be displayed in the Drill Hall, which is situated on the Epsom Road frontage of the Show Grounds.

Prizes in all classes other than those in which the amounts are specifically stated are:—First prize, 10/-; second prize, 5/-. Entry fee, 1/6 each entry, except where specified otherwise.

SPECIAL REGULATIONS.

1. Only Female Exhibitors (amateurs) are allowed to compete in this Section, except in Classes 1611 to 1625, which are open to amateur and professional female exhibitors. Teachers in the class of

BRUNTON'S "VICTORY" FLOUR

Established 1868.

322

WOMEN'S INDUSTRIES.

work exhibited, or women who do similar work as a means of livelihood or who conduct a business establishment in which such work is sold, are not regarded as amateurs.

2. All work must be the bona-fide work of the Exhibitor, and no exhibit will be allowed to compete that has been exhibited at a previous Show of this Society.

3. Exhibits should be addressed thus—

By Post—

THE SECRETARY,

ROYAL AGRICULTURAL SOCIETY OF VICTORIA,
SHOW GROUNDS,

ASCOT VALE.

By Rail—

THE SECRETARY,

ROYAL AGRICULTURAL SOCIETY OF VICTORIA,
SHOW GROUNDS SIDING,
FLEMINGTON.

Exhibitors are requested, when forwarding their exhibits by either rail or post, to distinctly mark their parcels, "Women's Industries Section."

Exhibits of Needlework, Arts and Crafts, and Foods (Class 1503 excepted), must be delivered at the Show Grounds before 2 p.m. on Tuesday, 14th September, 1926.

4. Special Exhibit Numbers will be issued, which must be firmly fixed to every exhibit. Duplicate numbers must be attached to all articles making up a collection.

5. In order to facilitate the return of exhibits, competitors in this section are requested to supply a full list of their exhibits and instructions as to their return.

CLASS.

1503. COLLECTION OF EXHIBITS, grown or made by ONE WOMAN—First prize (minimum points, 250), £15; second prize (minimum points, 200), £8; third prize (minimum points, 150), £3. Exhibits in this class must be the property of and grown or made by One Woman only. Families conjointly will not be allowed to compete. A statutory declaration must accompany each entry that the work exhibited is the bona-fide and unaided work of the exhibitor, and that all of the conditions in this class have been complied with. Entry fee 7/6.

7218 Miss H. E. D'Alton.

SPECIAL NOTE.—All exhibits in this class will be displayed in special glass cases, each seven feet in width, three feet six inches in depth, and six feet in height, and the Society will provide the necessary shelving. Points will be awarded according to the following scale, but it is not necessary for intending exhibitors to exhibit under each head.

NOTE.—To avoid the possibility of any exhibits being overlooked by the Judges, exhibitors in this class are requested to supply a complete list of all work shown, setting out in detail the articles exhibited under each heading.

Any exhibit not completed by 10 a.m. on Wednesday, 15th September, will be disqualified.

BRUNTON'S "VICTORY" FLOUR

Ask for it.

WOMEN'S INDUSTRIES.

323

SCALE OF POINTS FOR JUDGING (Class 1503).

1.	Fine Arts	24
2.	Photography	15
3.	Fancy Work	24
4.	Lace and Knitting	12
5.	Poker Work	10
6.	Bandola Work	10
7.	Chip and Wood Carving	12
8.	Plain Needlework, Machine Made	30
9.	Darning and Mending	20
10.	Dressmaking	30
11.	Millinery	20
12.	Fruits and Kitchen Garden	30
13.	Flowers, Plants and Seeds	15
14.	Food, comprising:—	
	(a) Preserved Fruits in Syrup	
	(b) Preserved Fruits, otherwise	
	(c) Jams	
	(d) Jellies	
	(e) Preserved Vegetables	
	(f) Preserved Ginger	
	(g) Bread	
	(h) Biscuits, Cakes, Confectionery, Sweets.	
	(i) Scones	
	(j) Pickles, Chutney, and Sauces	
	(k) Food not otherwise enumerated	60
15.	Drinks, comprising—	
	(a) Cider, Cordials and Tonics	
	(b) Temperance Drinks	
	(c) Syrups	
	(d) Vinegar	
	(e) Drinks not otherwise enumerated	40
16.	Soap, Candles, Lard	15
17.	Honey, and its uses	15
18.	Ironing	12
19.	Labor and Time-Saving Appliances	12
20.	Any Hand-made Novelty	12
21.	*Effective Arrangement	22

Total 440

*No points will be allowed for effective arrangement if the exhibitor receives any assistance in staging the exhibits.

PLAIN NEEDLEWORK.

(Amateurs only.)

NOTE.—Exhibits that have been washed will be disqualified from winning a prize.

Entry fee, 1/6, except where otherwise specified.

CLASS.

1504. SPECIMEN OF HAND SEWING (one article).

7219 Mrs. Frances A. McLean.

7221 Miss F. M. Darley.

7220 Miss R. H. Campbell.

1505. SPECIMEN OF MACHINE SEWING (one article).

7222 Mrs. A. Allen.

7224 Miss Grace Mitchell.

7223 Miss H. Stenning.

BRUNTON'S "VICTORY" FLOUR

The best for scones and pastry.

324

WOMEN'S INDUSTRIES.

CLASS.

1506. TENNIS SHIRT.

7225 Miss Ella Whittakers.

1507. COTTON SHIRT (with detachable collar).

7226 Mrs. Frances A. McLean.

7228 Miss Mary McDonald.

7227 Miss Mary O'Mealy.

1508. FLANNEL SHIRT (with detachable collar).

7229 Mrs. G. H. Alford.

1509. FLANNEL UNDERSHIRT (herringbone).

7230 Miss Isabel E. Cook.

7232 Mrs. R. A. Wall.

7231 Mrs. G. H. Alford.

1510. FLANNEL UNDERPANTS (herringbone).

7233 Mrs. G. H. Alford.

1511. PYJAMAS (flannel).

7234 Mrs. Frances A. McLean.

7235 Mrs. G. H. Alford.

1512. PYJAMAS (cotton).

7236 Mrs. Margaret Russel.

7239 Miss Mary McDonald.

7237 Miss Ella Whittakers.

7240 Miss Mary McDonald.

7238 Miss Mary O'Mealy.

1513. COMBINATIONS (woollen).

No Entry.

1514. COMBINATIONS (cotton).

No Entry.

1515. DRESSING GOWN (made of blankets).

7241 Miss Doris Bunn.

1516. MAN'S SWEATER.

7242 Miss Annie Allan.

7244 Miss J. Burt.

7243 Mrs. J. G. David.

7245 Mrs. E. A. Loxton.

1517. CHILD'S SWEATER.

7246 Mrs. I. C. Barns.

7248 Miss F. M. Darley.

7247 Miss J. Burt.

1518. KNITTED DRESS, in wool.

7249 Miss I. Hough.

7251 Mrs. Adelaide Nelson.

7250 Mrs. Akeroyd.

7252 Mrs. M. McPhee.

1519. CHILD'S KNITTED DRESS, in wool.

7253 Miss Francie Sparre.

7258 Mrs. Adelaide Nelson.

7254 Mrs. J. G. David.

7259 Mrs. E. Foord.

7255 Miss Grace Lambden.

7260 Mrs. C. T. Brown.

7256 Miss J. Burt.

7261 Mrs. Francis Yeomans.

7257 Miss E. Bennett.

1520. KNITTED DRESS, in silk.

7262 Mrs. Adelaide Nelson.

1521. CHILD'S KNITTED DRESS, in silk.

7263 Mrs. Margaret Ward.

7266 Mrs. Adelaide Nelson.

7264 Mrs. Margaret Ward.

7267 Miss Alma Smyth.

7265 Mrs. A. E. Morey.

1522. CROCHET DRESS, in wool.

No Entry.

1523. CHILD'S CROCHET DRESS, in wool.

7268 Miss Florrie Frost.

7270 Mrs. M. Vaughan.

7269 Miss M. Jones.

1524. CROCHET DRESS, in silk.

7271 Mrs. C. Chiverton.

7272 Miss Elizabeth Monk.

1525. CHILD'S CROCHET DRESS, in silk.

7273 Mrs. C. Chiverton.

7276 Mrs. M. Vaughan.

7274 Miss M. Keaney.

7277 Mrs. E. V. Jackson.

7275 Mrs. M. McPhee.

7278 Miss Doris Bath.

BRUNTON'S "VICTORY" FLOUR

Ask for it.

WOMEN'S INDUSTRIES.

325

CLASS.

1526. KNITTED JUMPER, in wool.

7279 Miss Annie Allan.

7280 Miss J. Burt.

7281 Mrs. Adelaide Nelson.

7282 Miss M. Jones.

7283 Mrs. M. Charrett.

1527. CHILD'S KNITTED JUMPER, in wool.

7284 Miss Annie Allan.

7285 Miss J. Burt.

7286 Miss E. Bennett.

7287 Mrs. Adelaide Nelson.

7288 Mrs. E. Einsiedel.

7289 Mrs. Frances Yeomans.

1528. KNITTED JUMPER in silk.

7290 Mrs. A. A. Brunt.

7291 Mrs. Norman Bell.

7292 Mrs. Adelaide Nelson.

7293 Mrs. Adelaide Nelson.

1529. CHILD'S KNITTED JUMPER, in silk.

7294 Mrs. Adelaide Nelson.

1530. CROCHET JUMPER, in wool.

7295 Mrs. W. Torbet.

1531. CHILD'S CROCHET JUMPER, in wool.

7296 Mrs. M. Vaughan.

1532. CROCHET JUMPER, in silk.

7297 Mrs. C. Chiverton.

1533. CHILD'S CROCHET JUMPER, in silk.

7298 Miss M. Hodges.

7299 Mrs. M. Vaughan.

1534. CROCHET HAT (silk).

7300 Miss M. Keaney.

7301 Mrs. M. Vaughan.

1535. CROCHET HAT (wool).

7302 Mrs. E. Einsiedel.

7303 Mrs. M. Vaughan.

1536. CROCHET HAT (cotton).

7304 Mrs. E. Einsiedel.

7305 Mrs. M. Vaughan.

7306 Mrs. I. Mount.

1537. LADY'S WOOLLEN GAUNTLET GLOVES.

7307 Mrs. W. Porter.

1538. SLIPPERS (wool-worked).

No Entry.

1539. SLIPPERS (other than wool-worked).

7308 Mrs. E. G. Radcliffe.

7309 Mrs. E. G. Ratcliffe.

1540. PRINCESS PETTICOAT.

7310 Miss Lena McIvor.

7311 Mrs. J. Wheeler.

7312 Mrs. G. H. Alford.

7313 Miss Mary McDonald.

1541. ONE-PIECE SPORTS DRESS (cotton or linen).

7314 Miss V. Morey.

7315 Miss Ella Whittakers.

7316 Mrs. G. H. Alford.

1542. APRON (fancy).

7317 Mrs. A. M. Price.

7318 Mrs. A. B. Christensen.

7319 Mrs. Ida Aitken.

7320 Miss Grace Mitchell.

7321 Miss Zeta Matthews.

7322 Mrs. E. M. Dew.

7323 Miss Lena McIvor.

7324 Miss Mary McDonald.

1543. APRON (overall).

7325 Miss Mary McDonald.

7326 Miss Annie Allan.

7327 Miss Dot Ewart.

7328 Mrs. J. A. G. MacNab.

7329 Mrs. W. Bunn.

7330 Miss Ella Whittakers.

7331 Miss Grace Mitchell.

7332 Miss Annie J. Driffin.

7333 Miss Mary McDonald.

1544. BUTTONHOLES ON LINEN (three).

7334 Mrs. F. C. Freeman.

7335 Mrs. E. Celantano.

7336 Miss H. Stenning.

7337 Miss Olive Garden.

7338 Mrs. C. E. Roberts.

7339 Mrs. J. A. Lemon.

7340 Miss Grace Mitchell.

BRUNTON'S "VICTORY" FLOUR

Manufactured by Australia's leading Millers for over 50 years.

326

WOMEN'S INDUSTRIES.

CLASS.

1545. BUTTONHOLES ON TWEED (three).

- | | |
|-----------------------------|---------------------------|
| 7341 Mrs. E. Celantano. | 7345 Miss M. Blackburn. |
| 7342 Miss Olive Garden. | 7346 Miss Maisie Watt. |
| 7343 Miss M. A. Bostock. | 7347 Mrs. A. Patterson. |
| 7344 Miss W. A. Williamson. | 7348 Miss Grace Mitchell. |

1546. PRETTIEST BOUDOIR CAP.

- | | |
|-----------------------------|-----------------------------|
| 7349 Mrs. A. M. Price. | 7354 Mrs. M. L. Simpkins. |
| 7350 Miss Olive Garden. | 7355 Miss M. F. Lyons. |
| 7351 Miss Violet S. Flower. | 7356 Mrs. Douglas Campbell. |
| 7352 Mrs. F. Noake. | 7357 Mrs. Doris Sheridan. |
| 7353 Mrs. E. M. Dew. | |

1547. TROUSSEAU SET (three pieces) (machine made)—Prizes— £3; £2; £1. Entry fee 10/-. Members 7/-.

- | | |
|----------------------|-------------------------|
| 7358 Miss A. Cooper. | 7359 Mrs. G. H. Alford. |
|----------------------|-------------------------|

1548. INFANT'S LAYETTE. Six articles—viz.: Shawl (Cashmere or Wool), Day Gown (Longcloth); Night Gown, Flannel Barros, Petticoat, Vest. Prizes—£1; 10/-; 5/-. Entry fee 5/-. Members 3/-.

- 7360 Mrs. Wills-Cooke.

1549. PRETTIEST INFANT'S BONNET (muslin).

- | | |
|------------------------|----------------------|
| 7361 Mrs. A. M. Price. | 7362 Mrs. E. M. Dew. |
|------------------------|----------------------|

1550. PRETTIEST INFANT'S BONNET (silk).

- | | |
|-----------------------|------------------------|
| 7363 Mrs. A. Allen. | 7365 Mrs. E. M. Dew. |
| 7364 Mrs. Ida Aitken. | 7366 Miss M. F. Lyons. |

1551. PRETTIEST INFANT'S BONNET (knitted or crocheted in silk).

- | | |
|--------------------------|------------------------|
| 7367 Miss M. Hodges. | 7372 Mrs. F. Noake. |
| 7368 Miss Elva Williams. | 7373 Mrs. H. Trewin. |
| 7369 Miss Ivy Missen. | 7374 Miss M. F. Lyons. |
| 7370 Miss May Williatt. | 7375 Mrs. T. A. Perry. |
| 7371 Mrs. Harry Bonner. | 7376 Miss Doris Bath. |

1552. QUILT, suitable for cot

- | | |
|---------------------|---------------------------|
| 7377 Mrs. C. Whyte. | 7378 Mrs. Maude Wauchope. |
|---------------------|---------------------------|

1553. BEST DRESSED DOLL, in woollen garments.

- | | |
|------------------------------|-----------------------|
| 7379 Miss Francie Sparre. | 7381 Mrs. M. Vaughan. |
| 7380 Mrs. Frances A. McLean. | |

1554. BEST DRESSED DOLL. Clothes may be machine-sewn, but all trimming hand work.

- | | |
|------------------------------|-----------------------|
| 7382 Mrs. Frances A. McLean. | 7384 Mrs. Ida Aitken. |
| 7383 Miss E. Bennett. | |

1555. SOCKS (4-ply), French heel, knitted with No. 12 needles.

- | | |
|----------------------------|--------------------------|
| 7385 Mrs. F. C. Freeman. | 7393 Mrs. W. J. Grant. |
| 7386 Mrs. G. Stuart. | 7394 Miss W. Williatt. |
| 7387 Mrs. J. G. David. | 7395 Mrs. Vine Yuill. |
| 7388 Mrs. H. T. Bloom. | 7396 Mrs. E. M. Dew. |
| 7389 Mrs. Margaret Russel. | 7397 Miss F. M. Darley. |
| 7390 Miss B. Cameron. | 7398 Miss Ruby McIntyre. |
| 7391 Mrs. W. Torbet. | 7399 Miss Maisie Muntz. |
| 7392 Miss Isabel E. Cook. | |

1556. SOCKS (4-ply), Dutch heel, knitted with No. 12 needles.

- | | |
|---------------------------|-------------------------|
| 7400 Mrs. G. Stuart. | 7404 Mrs. W. G. Grant. |
| 7401 Miss G. Spence. | 7405 Miss W. Williatt. |
| 7402 Miss B. Cameron. | 7406 Miss F. M. Darley. |
| 7403 Miss Isabel E. Cook. | 7407 Miss Maisie Muntz. |

1557. SOCKS (wheeling), French heel, knitted with No. 10 needles.

- | | |
|--------------------------|-------------------------|
| 7408 Mrs. F. C. Freeman. | 7411 Miss F. Williatt. |
| 7409 Mrs. G. Stuart. | 7412 Miss F. M. Darley. |
| 7410 Mrs. W. J. Grant. | |

1558. SOCKS (wheeling), Dutch heel, knitted with No. 10 needles.

- | | |
|------------------------|-------------------------|
| 7413 Mrs. G. Stuart. | 7415 Miss F. Williatt. |
| 7414 Mrs. W. J. Grant. | 7416 Miss F. M. Darley. |

BRUNTON'S "VICTORY" FLOUR

Ask for it.

WOMEN'S INDUSTRIES.

327

CLASS.

1559. MOST USEFUL ARTICLE, MADE FROM MATERIAL NOT COSTING MORE THAN 1/-.

7417	Mrs. C. Whyte.	7424	Miss V. Morey.
7418	Miss I. Hough.	7425	Mrs. F. Noake.
7419	Mrs. E. Celantano.	7426	Miss Ella Whittakers.
7420	Miss M. A. Bostock.	7427	Mrs. J. Kirkland.
7421	Miss H. S. Bostock.	7428	Mrs. T. A. Perry.
7422	Miss Zeta Matthews.	7429	Mrs. A. W. Ferres.
7423	Mrs. Wills-Cooke.	7430	Miss Mary McDonald.

1560. LADY'S HAT. Shapes used in this class must be made by the exhibitor.

7431 Miss May S. Flower.

7432 Mrs. Ruth Turner Kimpton.

1561. GIRL'S HAT. Shapes used in this class must be made by the exhibitor.

7433 Miss Grace Doble.

7435 Mrs. Ruth Turner Kimpton.

7434 Miss Lena McIvor.

FANCY NEEDLEWORK.

(Amateurs Only.)

NOTE.—In Fancy Work Sections, the articles may have seams and hems machine sewn, but all decorative work must be hand work.

Exhibits that have been washed will be disqualified from winning a prize.

Entry fee: 1/6, except where otherwise specified.

1562. COLLECTION OF FANCY WORK, colored, 4 articles, distinct varieties. No article to be larger than 4 feet square—Prizes £1; 10/-; Card. Entry fee 3/-, Members 2/-.

7436 Mrs. Sarah Kohlman.

7439 Mrs. Maude Wauchope.

7437 Mrs. N. Blyth.

7440 Mrs. J. Kirkland.

7438 Miss A. Watson.

1563. COLLECTION OF FANCY WORK, white, 4 articles, distinct varieties. No article to be larger than 4 feet square—Prizes —£1; 10/-; Card. Entry fee 3/-, Members 2/-.

7441 Mrs. A. B. Christensen.

7443 Mrs. W. Bunn.

7442 Mrs. C. M. Oke.

1564. INFANT'S OUTFIT, 3 pieces (Coat, Bonnet and Dress) (hand embroidered)—Prizes—£1; 10/-; Card. Entry fee 3/-, Members 2/-.

No Entry.

1565. LADY'S NIGHTDRESS (hand embroidered).

7444 Miss Ida Crowle.

7448 Mrs. E. M. Dew.

7445 Mrs. N. E. Coghlan.

7449 Miss J. Kirkland.

7446 Mrs. Arthur Clark.

7450 Mrs. Hazel Prichard.

7447 Miss A. Watson.

7451 Mrs. Doris Sheridan.

1566. BOUDOIR CAP (hand embroidered).

7452 Mrs. A. M. Price.

7454 Miss Florrie Frost.

7453 Mrs. E. M. Dew.

1567. PRINCESS UNDERSKIRT, silk (hand embroidered).

7455 Mrs. A. M. Price.

7459 Mrs. D. Macaulay.

7456 Miss Roma Field.

7460 Mrs. E. M. Dew.

7457 Miss R. Parker.

7461 Mrs. Hazel Prichard.

7458 Mrs. Ida Aitken.

1568. CHILD'S PLAY APRON (hand embroidered).

7462 Mrs. E. M. Dew.

7463 Miss Grace Mitchell.

1569. INFANT'S BONNET (hand embroidered).

7464 Mrs. A. M. Price.

7466 Mrs. E. M. Dew.

7465 Mrs. Ida Aitken.

BRUNTON'S "VICTORY" FLOUR

Established 1868.

328

WOMEN'S INDUSTRIES.

CLASS.

1570. CROCHET AFTERNOON TEA CLOTH.

7467	Miss V. Denman.	7478	Mrs. C. M. Oke.
7468	Miss V. Denman.	7479	Mrs. M. J. Parker.
7469	Miss M. Johnston.	7480	Mrs. L. Marriott.
7470	Miss Gladys M. Crawford.	7481	Mrs. J. Monk.
7471	Mrs. G. Le Fevre.	7482	Miss B. Williatt.
7472	Mrs. F. N. Heywood.	7483	Mrs. F. Noake.
7473	Mrs. C. E. Roberts.	7484	Miss Ilma Gadd.
7474	Mrs. C. Hull.	7485	Miss Gladys Stock.
7475	Miss Annie J. Draffin.	7486	Mrs. Doris Sheridan.
7476	Mrs. A. J. Morgan.	7487	Mrs. A. E. Wall.
7477	Mrs. E. A. Loxton.		

1571. AFTERNOON TEA CLOTH (other than crochet).

7488	Miss Olive Garden.	7490	Mrs. J. A. Anlezark.
7489	Miss J. Burt.	7491	Miss Florrie Frost.

1572. SUPPER CLOTH (other than crochet).

7492	Miss I. Hough.	7495	Miss A. Watson.
7493	Miss Olive Garden.	7496	Mrs. W. Bunn.
7494	Mrs. N. Blyth.	7497	Mrs. M. L. Simpkins.

1573. D'OYLEYS (linen), for dishes, 3 distinct varieties.

7498	Miss F. M. Summers.	7502	Miss A. Watson.
7499	Miss Olive Garden.	7503	Miss Daisy Fishwick.
7500	Mrs. N. E. Coghan.	7504	Miss Grace Mitchell.
7501	Miss Ivy Missen.		

1574. D'OYLEYS (linen centre), hand-made lace, 3 distinct varieties.

7505	Miss I. Hough.	7508	Miss McHenry.
7506	Miss M. Johnston.	7509	Mrs. B. Barnard.
7507	Mrs. C. E. Roberts.		

1575. D'OYLEYS (crochet), 3 distinct varieties.

7510	Miss Doris Tye.	7516	Mrs. H. Trewin.
7511	Miss Doris Tye.	7517	Miss Ida Lucas.
7512	Miss Ivy Missen.	7518	Miss N. Podger.
7513	Miss McHenry.	7519	Miss N. Podger.
7514	Mrs. H. Bonner.	7520	Mrs. E. Foord.
7515	Mrs. H. Trewin.	7521	Mrs. A. W. Ferres.

1576. D'OYLEYS (Irish crochet), 3 distinct varieties.

7522	Miss Doris Tye.	7525	Mrs. B. Barnard.
7523	Miss W. Williatt.	7526	Mrs. E. Foord.
7524	Mrs. H. Bonner.		

1577. POINT LACE (one article).

7527	Mrs. A. M. Price.	7529	Miss Mary McDonald.
7528	Mrs. Maude Wauchope.		

1578. TATTING (3 pieces).

7530	Mrs. Rose Cunningham.	7533	Mrs. M. E. Bourke.
7531	Miss Muriel Arnold.	7534	Mrs. M. Parsons.
7532	Mrs. Emily Thomas.	7535	Mrs. May J. Short.

1579. PILLOW SHAM (embroidered) (one).

7536	Miss I. Hough.	7542	Mrs. L. Mann.
7537	Miss Merle Curry.	7543	Mrs. J. A. Anlezark.
7538	Mrs. Arthur Clark.	7544	Miss Daisy Fishwick.
7539	Mrs. C. M. Oke.	7545	Mrs. Leslie Love.
7540	Mrs. J. A. Lemon.	7546	Mrs. W. Porter.
7541	Miss A. Watson.		

1580. PILLOW SHAM (hand-made lace) (one).

7547	Miss J. Burt.	7549	Mrs. Maude Wauchope.
7548	Mrs. F. Noake.		

1581. EYELET WORK (one piece).

7550	Mrs. A. M. Price.	7554	Mrs. J. A. Anlezark.
7551	Miss Olive Garden.	7555	Miss Daisy Fishwick.
7552	Mrs. F. N. Heywood.	7556	Mrs. J. Kirkland.
7553	Miss M. Lumsden.		

1582. CROSS STITCHING.

7557	Mrs. A. B. Christensen.	7560	Mrs. F. Noake.
7558	Mrs. C. M. Oke.	7561	Mrs. Maude Wauchope.
7559	Miss A. Watson.	7562	Mrs. A. W. Ferres.

BRUNTON'S "VICTORY" FLOUR

Household favourite for 50 years.

WOMEN'S INDUSTRIES.

329

CLASS.

1583. RICHELIEU WORK (one piece).

7563 Mrs. N. E. Coghlan.

7566 Mrs. A. M. Price.

7564 Miss Roma Field.

7567 Mrs. A. W. Ferres.

7565 Mrs. Ida Aitken.

1584. PUNCH WORK.

7568 Miss Olive Garden.

7569 Mrs. Maude Wauchope.

1585. DRAWN-THREAD WORK (one article), wearing apparel.

7570 Miss Annie J. Draffin.

1586. HEDEBO WORK.

No Entry.

1587. ART EMBROIDERY, in fine silk.

7571 Mrs. W. R. Barber.

7572 Mrs. Maude Wauchope.

1588. ART EMBROIDERY, in heavy silk.

7573 Mrs. A. M. Price.

7575 Mrs. A. W. Ferres.

7574 Mrs. Maude Wauchope.

1589. ORIENTAL EMBROIDERY.

7576 Mrs. Maude Wauchope.

1590. MOUNT MELLICK WORK (one piece) (not larger than 4 feet square).

7577 Miss Roma Field.

1591. FRENCH EMBROIDERY.

7578 Mrs. J. A. Anlezark.

1592. DARNED NET WORK.

7579 Mrs. A. M. Price.

7580 Mrs. F. Noake.

1593. SMOCKING (one piece).

7581 Miss Bernice Pearce.

7584 Miss Ruby Clemence.

7582 Mrs. G. A. Prince.

7585 Mrs. Alice Garden.

7583 Miss Ruby Clemence.

1594. APPLIQUE (one piece).

7586 Mrs. Ida Aitken.

7588 Mrs. Maud Wauchope.

7587 Mrs. J. A. Anlezark.

1595. BEST PIECE OF COLORED EMBROIDERY (any article).

7589 Miss Violet R. Crocker.

7591 Mrs. J. Kirkland.

7590 Mrs. Maude Wauchope.

1596. BEST PIECE OF WHITE EMBROIDERY (any article).

No Entry.

1597. LADY'S EMBROIDERED HANDKERCHIEF.

7592 Mrs. A. M. Price.

7597 Miss Annie J. Draffin.

7593 Miss Olive Garden.

7598 Mrs. J. A. Anlezark.

7594 Mrs. Arthur Clark.

7599 Miss Florrie Frost.

7595 Mrs. J. A. Lemon.

7600 Mrs. W. Porter.

7596 Miss McHenry.

1598. MONOGRAM ON LADY'S HANDKERCHIEF (not more than 3 letters).

7601 Mrs. A. M. Price.

7602 Mrs. J. A. Lemon.

1599. MONOGRAM ON LINEN SERVIETTE (not more than 3 letters).

7603 Miss Annie J. Draffin.

1600. CUSHION (Colored).

7604 Miss M. E. Atkinson.

7607 Mrs. E. T. Hodgetts.

7605 Miss Violet R. Crocker.

7608 Mrs. Maude Wauchope.

7606 Mrs. J. A. Anlezark.

7609 Mrs. E. Drought.

1601. CUSHION (white).

7610 Miss I. Hough.

7613 Mrs. Arthur Clark.

7611 Mrs. A. M. Price.

7614 Mrs. C. Chapman.

7612 Miss Doris Tye.

BRUNTON'S "VICTORY" FLOUR

Established 1868.

330

WOMEN'S INDUSTRIES.

CLASS.

1602. GUEST TOWEL.

7615 Mrs. A. M. Price.
7616 Miss Olive Garden.
7617 Mrs. Minnie M. Hiscock.

7618 Mrs. Minnie M. Hiscock.
7619 Mrs. M. L. Simpkins.
7620 Miss Grace Mitchell.

1603. TEA COSY.

7621 Miss F. M. Summers.
7622 Mrs. P. A. Bower.
7623 Miss M. Johnston.
7624 Mrs. G. Le Fevre.
7625 Miss M. Stenning.
7626 Miss Olive Garden.
7627 Mrs. N. E. Coghlan.

7628 Mrs. Arthur Clark.
7629 Mrs. J. A. Lemon.
7630 Miss Zeta Matthews.
7631 Mrs. H. Bonner.
7632 Mrs. F. Noake.
7633 Mrs. E. M. Dew.

1604. MOST ORIGINAL PIECE OF FANCY WORK.

7634 Miss Doris Tye.

1605. HAND-EMBROIDERED BLOUSE OR JUMPER.

7635 Mrs. W. Porter.

1606. HAND-EMBROIDERED DRESSING JACKET.

7636 Mrs. Ida Aitken.
7637 Mrs. D. Macaulay.

7638 Mrs. E. M. Dew.
7639 Miss Florrie Frost.

1607. TABLE CENTRE (white).

7640 Miss Merle Curry.
7641 Miss F. M. Summers.
7642 Mrs. P. A. Bower.
7643 Miss Doris Tye.
7644 Mrs. N. E. Coghlan.
7645 Miss Mabel Ratz.

7646 Miss Edith Goodwin.
7647 Mrs. C. M. Oke.
7648 Miss A. Watson.
7649 Mrs. F. Noake.
7650 Miss Annie J. Draffin.

1608. TABLE COVER (colored).

7651 Mrs. C. Whyte.
7652 Miss M. Hodges.

7653 Miss Olive Garden.
7654 Mrs. Maude Wauchope.

1609. INFANT'S BONNET (crochet).

7655 Mrs. G. Le Fevre.
7656 Miss Ivy Missen.
7657 Mrs. John Murphy.
7658 Mrs. H. Bonner.

7659 Mrs. F. Noake.
7660 Miss M. F. Lyons.
7661 Mrs. K. M. Campbell.

1610. ANY ARTICLE NOT OTHERWISE PROVIDED FOR. State variety on entry form.—Prizes—£1; 10/-; and 5/-. Entry fee 3/-, Members 2/-.

7662 Mrs. I. A. McDonald.
7663 Mrs. C. Whyte.
7664 Mrs. Frances A. McLean.
7665 Miss F. Donaldson.
7666 Mrs. J. Pollock.
7667 Mrs. N. T. Woolley.

7668 Mrs. Blanche Cox.
7669 Mrs. H. Bonner.
7670 Mrs. J. A. Anlezark.
7671 Mrs. M. C. Young.
7672 Mrs. K. M. Campbell.

OPEN CLASSES.

(Amateurs or Professionals.)

1611. CHURCH EMBROIDERY.

No Entry.

1612. COLLECTION OF COLORED EMBROIDERY (4 pieces)— Prizes—£1; 10/-; Card. Entry fee 3/-, Members 2/-.

7673 Mrs. Maude Wauchope.

1613. COLLECTION OF WHITE EMBROIDERY (4 pieces)—Prizes —£1; 10/-; Card. Entry fee 3/-, Members 2/-.

7674 Mrs. Maude Wauchope.

1614. TROUSSEAU SET (3 pieces)—Prizes—£3; £2; £1. Entry fee 10/-, Members 7/-.

7675 Miss Roma Field.
7676 Mrs. Ida Aitken.
7677 Mrs. Florence Rosetta Hawken.

7678 Mrs. J. A. Anlezark.
7679 Miss N. Pynn.

BRUNTON'S "VICTORY" FLOUR

Manufactured by Australia's leading Millers for over 50 years.

WOMEN'S INDUSTRIES.

331

CLASS.

1615. CHILD'S DRESS (hand embroidered).

7680 Mrs. Frances A. McLean.
7681 Mrs. Margaret Russel.
7682 Miss Roma Field.
7683 Miss E. Bennett.

7684 Mrs. Ida Aitken.
7685 Mrs. Ida Aitken.
7686 Miss Jessie Sanderson.
7687 Miss Florrie Frost.
7688 Miss Leslie Love.
7689 Miss N. Pynn.

1616. BOUDOIR CAP (hand embroidered).

7690 Mrs. J. A. Anlezark.

1617. DRESSING JACKET (hand embroidered).

No Entry.

1618. INITIALS ON HANDKERCHIEF (not more than 3 letters).

7691 Mrs. J. A. Lemon.

7692 Miss P. Chandler.

1619. MONOGRAM ON LINEN SERVIETTE (not more than 3 letters).

7693 Miss P. Chandler.

1620. AFTERNOON TEA CLOTH (crochet).

7694 Mrs. Annie Kiely.
7695 Mrs. Jenkin Davies.

7696 Mrs. J. W. Dunbar.
7697 Mrs. F. Noake.

1621. SUPPER CLOTH (hand embroidered).

7698 Miss F. M. Summers.
7699 Miss Olive Garden.

7700 Mrs. William Miller.
7701 Mrs. A. W. Ferres.

1622. HEDEBO WORK (1 piece).

No Entry.

1623. RICHELIEU WORK (1 piece).

7702 Miss Lillias Fly.

1624. MOST ORIGINAL PIECE OF FANCY WORK.

7703 Miss P. Chandler.

1625. ANY ARTICLE NOT OTHERWISE PROVIDED FOR (state variety on entry form)—Prizes—£1; 10/-; and 5/- Entry fee 3/-, Members 2/-.

7704 Mrs. Frances A. McLean, "Dressed Doll."
7705 Mrs. E. Drought. "Fire Screen."

7706 Mrs. Lottie H. Earp, "Child's Dress."

FINE ARTS.

CLASS.

(Amateurs Only.)

1626. OIL PAINTING, Figure or Portrait, from Nature—Prizes—£1; 10/- Entry fee 3/-, Members 2/-.

7707 Madame Dorrie.

1627. OIL PAINTING, Landscape or Marine, from Nature—Prizes—£1; 10/- Entry fee 3/-, Members 2/-.

7708 Mrs. Heinewood.
7709 Mrs. B. Gage.

7710 Miss M. K. Tulloch.

1628. OIL PAINTING, Animal, from Nature—Prizes—£1; 10/- Entry fee 3/-, Members 2/-.

7711 Mrs. C. Lewis Luxford.
7712 Madame Dorrie.
7713 Mrs. A. Bath.

7714 Mrs. H. J. Cousens.
7715 Mrs. H. J. Cousens.

1629. OIL PAINTING, Fruit or Flower, from Nature—Prizes—£1; 10/- Entry fee 3/-, Members 2/-.

7716 Mrs. C. Lewis Luxford.
7717 Mrs. J. Werrett.
7718 Miss A. Twyford.
7719 Mrs. A. Bath.
7720 Mrs. A. Bath.

7721 Miss Alice Garden.
7722 Miss Janey Keys.
7723 Miss M. K. Tulloch.
7724 Miss Nelly Smith.
7725 Miss Gwendoline Bickerton.

BRUNTON'S "VICTORY" FLOUR

Household favourite for 50 years.

332

WOMEN'S INDUSTRIES.

CLASS.

1630. WATER COLOR, Landscape or Marine, from Nature—Prizes—
£1; 10/-. Entry fee 3/-. Members 2/-.
No Entry.

1631. WATER COLOR, Animal, from Nature—Prizes—£1; 10/-. Entry
fee 3/-. Members 2/-.
No Entry.

1632. WATER COLOR, Fruit or Flower, from Nature—Prizes—£1;
10/-. Entry fee 3/-. Members 2/-.
7726 Mrs. C. Lewis Luxford.

1633. LANDSCAPE PHOTOGRAPHS (4 pictures), mounted, un-
framed.

7727 Mrs. Sarah Carter.

7729 Mrs. Louie H. Earp.

7728 Miss Hetty Garden.

1634. RIVER VIEW PHOTOGRAPHS (4 pictures), mounted, un-
framed.

7730 Miss A. S. M. Brown.

7731 Mrs. Sarah Carter.

1635. ANIMAL STUDY PHOTOGRAPH, mounted, unframed.

7732 Miss Violet Crump.

7734 Mrs. Sarah Carter.

7733 Miss A. S. M. Brown.

1636. CHILD STUDY PHOTOGRAPH, mounted, unframed.

7735 Miss A. S. M. Brown.

7737 Miss Hetty Garden.

7736 Mrs. Sarah Carter.

7738 Mrs. Louie H. Earp.

1637. PHOTOGRAPH (contact print), mounted, unframed.

7739 Miss Violet Crump.

7741 Mrs. Sarah Carter.

7740 Miss A. S. M. Brown.

1638. PEN AND INK SKETCH.

7742 Miss M. Greenhill.

7745 Miss Rogers.

7743 Mrs. H. J. Cousens.

7746 Miss Rogers.

7744 Mrs. H. J. Cousens.

1639. PASTEL PAINTING.

7747 Miss O. M. Phillips.

7754 Miss Faull.

7748 Miss O. M. Phillips.

7755 Miss Deviona Jones.

7749 Miss O. M. Phillips.

7756 Miss H. J. Cousens.

7750 Miss O. M. Phillips.

7757 Miss H. J. Cousens.

7751 Mrs. A. Nicholas.

7758 Miss Alice E. Allenby.

7752 Miss Annie T. Murphy.

7759 Miss Laura Allenby.

7753 Miss Nellie Behan.

7760 Miss Laura Allenby.

1640. CHARCOAL DRAWING.

7761 Miss Nellie Robilliard.

1641. CHINA PAINTING (three pieces).

7762 Miss Lillias B. Garrett.

7764 Miss Mary McDonald.

7763 Mrs. A. W. Ferres.

ARTS AND CRAFTS.

CLASS.

(Amateurs Only.)

1642. STENCIL WORK (one piece).

7765 Miss Gladys Waite.

7768 Miss Annie T. Murphy.

7766 Miss Ethel Neilson.

7769 Mrs. Douglas Campbell.

7767 Miss A. Vera Sampson.

7770 Miss Mary McDonald.

1643. BATIK WORK (one piece).

7771 Miss A. Vera Sampson.

7774 Mrs. H. J. Cousens.

7772 Miss Helen M. Lovett.

7775 Miss Elsie G. Loxton.

7773 Miss Annie T. Murphy.

1644. EVENING SHAWL OR SCARF (silk), painted with stain.

7776 Miss Annie T. Murphy.

7777 Miss Elsie G. Loxton.

1645. EVENING SHAWL OR SCARF (silk), painted with oils.

7778 Miss Annie T. Murphy.

BRUNTON'S "VICTORY" FLOUR

Ask for it.

WOMEN'S INDUSTRIES.

333

CLASS.

1646. FRENCH PEN PAINTING (one piece).

- | | |
|----------------------|-------------------------------|
| 7779 Miss E. Ling. | 7784 Miss Nellie Behan. |
| 7780 Mrs. C. Whyte. | 7785 Miss Lillias B. Garrett. |
| 7781 Miss E. Ling. | 7786 Miss F. Lauder. |
| 7782 Miss E. Ling. | 7787 Miss Elsie Spratt. |
| 7783 Miss Doris Tye. | |

1647. ADVANCED FRENCH PEN PAINTING (one piece).

- | | |
|---------------------|----------------------------|
| 7788 Miss E. Ling. | 7791 Miss Annie T. Murphy. |
| 7789 Mrs. Florence. | 7792 Miss Faull. |
| 7790 Miss E. Ling. | |

1648. PASTINELLO PAINTING (one piece).

- | | |
|----------------------------|-----------------------------|
| 7793 Miss Annie T. Murphy. | 7795 Miss Alice Richardson. |
| 7794 Miss Elsie Spratt. | |

1649. VELOUR PAINTING (one piece).

- 7796 Miss Annie T. Murphy.

1650. DESIGN FOR "SHOW POSTER."

- 7797 Miss Rogers.

1651. FASHION PLATE DRAWING.

- | | |
|-------------------|-------------------|
| 7798 Miss Rogers. | 7799 Miss Rogers. |
|-------------------|-------------------|

1652. DESIGN FOR SET OF TABLE COVER AND D'OYLEYS.

- | | |
|--------------------------|-------------------|
| 7800 Miss Muriel Arnold. | 7802 Miss Rogers. |
| 7801 Miss Olive Garden. | |

1653. WOOD CARVING (two articles).

- 7803 Miss A. Garden.

1654. CHIP CARVING (two articles).

No Entry.

1655. POKER WORK ON SUEDE LEATHER (one piece).

- | | |
|----------------------------|-----------------------|
| 7804 Mrs. E. Harrison. | 7806 Miss Doris Bunn. |
| 7805 Miss Annie T. Murphy. | |

1656. EMBOSSED LEATHER WORK (one piece).

- | | |
|----------------------------|--------------------------|
| 7807 Mrs. E. Harrison. | 7810 Mrs. Bertha Hancox. |
| 7808 Mrs. Phyllis Douglas. | 7811 Mrs. Bertha Hancox. |
| 7809 Mrs. Phyllis Douglas. | |

1657. BOOK BINDING.

No Entry.

1658. RAFFIA BASKET.

- | | |
|------------------------|------------------------------|
| 7812 Miss C. Lyon. | 7815 Mrs. F. A. Pearce. |
| 7813 Mrs. I. C. Barns. | 7816 Mrs. John Gunn. |
| 7814 Mrs. I. C. Barns. | 7817 Mrs. Minnie M. Hiscock. |

1659. RAFFIA HAT.

- | | |
|------------------------------|----------------------|
| 7818 Miss C. Lyon. | 7820 Miss L. R. Dew. |
| 7819 Mrs. Minnie M. Hiscock. | |

1660. RAFFIA TRAY.

- | | |
|-------------------------|--------------------------|
| 7821 Miss C. Lyon. | 7824 Mrs. John Gunn. |
| 7822 Mrs. I. C. Barns. | 7825 Mrs. H. J. Cousens. |
| 7823 Mrs. F. A. Pearce. | |

1661. SHOPPING BAG (design worked in raffia).

- | | |
|------------------------|----------------------------|
| 7826 Miss C. Lyon. | 7828 Mrs. F. Noake. |
| 7827 Mrs. R. J. Dorey. | 7829 Miss Ella Whittakers. |

1662. GIRL'S STRAW HAT.

- 7830 Miss S. Redston.

1663. HAND-SPUN YARN, from the fleece (3-ply), $\frac{1}{2}$ lb.

- | | |
|------------------------|------------------------|
| 7831 Mrs. D. McArthur. | 7832 Mrs. D. McArthur. |
|------------------------|------------------------|

1664. HAND-SPUN YARN, from machine-carded wool (3-ply), $\frac{1}{2}$ lb.

- 7833 Mrs. D. McArthur.

1665. HAND-SPUN YARN from hand-carded wool (3-ply), $\frac{1}{2}$ lb.

No Entry.

BRUNTON'S "VICTORY" FLOUR

Purest and best.

334

WOMEN'S INDUSTRIES.

CLASS.

1666. HAND-MADE RUG OR MAT.

7834 Mrs. E. E. Hodgins.

7835 Miss Alice Garden.

1667. ONE ARTICLE MADE FROM STRINGY BARK.

No Entry.

NOTE.—No entries will be accepted for work not specified in the Prize Schedule.

FOODS.

(Amateurs Only.)

NOTE.—1. Only one entry allowed in each of the following classes from any one exhibitor.

2. Foods and Preserves to be in the Show Grounds before 2 p.m. on Tuesday, 14th September, 1926.

3. The Judge shall have the right to sample all foods and preserves.

4. Entry fee, 1/6 each entry, except where specified otherwise.

CLASS.

1668. HOME-MADE LOAF OF BREAD (4 lbs.). (Conjoined loaves will be disqualified.)

7836 Mrs. Russell.

7841 Mrs. G. Bambrook.

7837 Mrs. G. A. Prince.

7842 Miss E. A. Doherty.

7838 Mrs. H. Goddard.

7843 Mrs. S. Matthews.

7839 Mrs. H. Ring.

7844 Miss Margaret Wilson.

7840 Mrs. M. A. Gowland.

1669. YEAST BUNS (3).

7845 Mrs. H. Goddard.

7847 Miss A. Darley.

7846 Miss E. A. Doherty.

1670. SPONGE CAKE ($\frac{1}{2}$ lb.).

7848 Miss Eva White.

7850 Miss E. M. Kemp.

7849 Mrs. J. Hanson.

7851 Mrs. G. M. A. Stone.

1671. PLAIN CAKE.

7852 Mrs. J. Hanson.

7853 Mrs. J. B. Baker.

1672. RICH FRUIT CAKE (not iced).

7854 Mrs. J. Crutch.

7860 Miss Dot Ewart.

7855 Mrs. W. Forrest.

7861 Miss L. Kemp.

7856 Mrs. T. M. Dargatz.

7862 Mrs. B. Barnard.

7857 Mrs. R. J. Peck.

7863 Miss F. Lincoln.

7858 Mrs. J. Hanson.

7864 Mrs. J. Keith.

7859 Miss C. C. Currie.

7865 Miss N. Beattie.

1673. PLAIN SULTANA CAKE.

7866 Mrs. J. Hanson.

7869 Mrs. J. B. Baker.

7867 Miss Dot Ewart.

7870 Mrs. James Johnson.

7868 Miss E. M. Kemp.

1674. BIRTHDAY CAKE.

7871 Miss A. I. David.

7873 Miss E. A. Doherty.

7872 Miss M. Bradbury.

7874 Mrs. A. E. Bailey.

1675. NUT SANDWICH.

7875 Miss M. Stenning.

7877 Mrs. Ruth Turner Kimpton.

7876 Miss A. I. David.

1676. NUT CAKE.

7878 Mrs. L. Higgins.

7879 Mrs. H. Jenkins.

1677. OATMEAL CAKE.

7880 Miss Grace M. Smith.

7881 Miss Daisy Fishwick.

1678. DATE SHELLS (6).

7882 Mrs. G. E. Burnell.

7886 Miss Nellie Stancombe.

7883 Miss May S. Flower.

7887 Miss A. Darby.

7884 Mrs. Edna Coulthard.

7888 Mrs. G. M. A. Stone.

7885 Miss Annie J. Draffin.

7889 Miss Beryl Churchill.

BRUNTON'S "VICTORY" FLOUR

Ask for it

WOMEN'S INDUSTRIES.

335

CLASS.

1679. PLATE OF SHORTBREAD.

7890 Miss A. I. David.	7895 Miss E. M. Kemp.
7891 Mrs. H. Goddard.	7896 Mrs. Edna Coulthard.
7892 Miss S. Shankland.	7897 Miss Annie J. Draffin.
7893 Miss A. McKellar.	7898 Miss Elma Keys.
7894 Mrs. J. Burns Woods.	7899 Miss Daisy Fishwick.

1680. GINGER-BREAD (1 lb.).

7900 Mrs. J. Robertson.	7902 Mrs. H. Jenkins.
7901 Mrs. T. M. Dargatz.	

1681. CHEESE STRAWS.

7903 Miss Grace M. Smith.	7906 Miss Daisy Fishwick.
7904 Mrs. G. E. Burnell.	7907 Miss A. Darley.
7905 Mrs. L. Higgins.	7908 Miss Lovina Mackay.

1682. MINCEMEAT.

7909 Miss Grace M. Smith.	7910 Miss B. Beattie.
---------------------------	-----------------------

1683. PLUM PUDDING (boiled in cloth).

7911 Mrs. J. Crutch.	7913 Mrs. Douglas Campbell.
7912 Mrs. J. Hanson.	7914 Miss N. Beattie.

1684. PLUM PUDDING (boiled in basin).

7915 Mrs. J. Hanson.	7917 Mrs. Douglas Campbell.
7916 Mrs. H. Murray.	

1685. LEMON BUTTER (1 jar).

7918 Miss May S. Flower.	7921 Miss S. Shankland.
7919 Mrs. T. M. Dargatz.	7922 Mrs. Edna Coulthard.
7920 Mrs. R. J. Peck.	7923 Miss Nellie Stancombe.

1686. PUFF PASTRY (6 distinct varieties).

7924 Miss Eva White.	7926 Mrs. J. Warren.
7925 Mrs. J. Hanson.	7927 Mrs. H. Jenkins.

1687. FLAKY PASTRY (6 distinct varieties).

7928 Miss M. Bradbury.	7929 Mrs. H. Jenkins.
------------------------	-----------------------

1688. JAM TARTS (6).

7930 Mrs. J. Crutch.	7934 Mrs. J. Hanson.
7931 Mrs. J. G. David.	7935 Mrs. H. Jenkins.
7932 Miss May S. Flower.	7936 Miss Doreen Barton.
7933 Miss Eva White.	

1689. SAUSAGE ROLLS (flaky) (6).

7937 Miss Eva White.	7939 Mrs. Cecilia Torpey.
7938 Mrs. J. Hanson.	7940 Mrs. H. Jenkins.

1690. CORNISH PASTIES (2).

7941 Miss M. Stenuing.	7944 Miss Lorna Best.
7942 Miss Agnes M. Hunter.	7945 Miss Grace Black.
7943 Miss Marie Phillips.	

1691. SWISS ROLL (1 lb.).

7946 Mrs. J. Crutch.	7950 Miss Nellie Coleman.
7947 Mrs. C. T. Isles.	7951 Mrs. H. Jenkins.
7948 Mrs. G. Bambrook.	7952 Miss Daisy Fishwick.
7949 Miss M. Bradbury.	

1692. JAM SANDWICH (without butter).

7953 Miss Laura Forrest.	7959 Miss S. Griffin.
7954 Miss S. Shankland.	7960 Mrs. A. O'Donnell.
7955 Mrs. J. Burns Woods.	7961 Mrs. Ruth Turner Kimpton.
7956 Mrs. Ruth Whitby.	7962 Mrs. G. M. A. Stone.
7957 Mrs. L. Higgins.	7963 Miss E. Wilson.
7958 Miss K. Fahey.	7964 Mrs. Worley.

1693. VICTORIA SANDWICH (with butter).

7965 Miss A. I. David.	7969 Miss Agnes M. Hunter.
7966 Mrs. R. J. Peck.	7970 Mrs. A. O'Donnell.
7967 Miss S. Shankland.	7971 Mrs. Ruth Turner Kimpton.
7968 Mrs. Ruth Whitby.	7972 Mrs. W. Mumford.

BRUNTON'S "VICTORY" FLOUR

The best for scones and pastry.

336

WOMEN'S INDUSTRIES.

CLASS

1694. WHITE SCONES (6).

7973 Mrs. J. Crutch.
7974 Mrs. C. T. Isles.
7975 Mrs. W. Forrest.
7976 Miss A. I. David.
7977 Mrs. H. Goddard.
7978 Mrs. C. Curtis.
7979 Mrs. J. Burns Woods.

7980 Miss E. M. Kemp.
7981 Miss Nellie Coleman.
7982 Mrs. Ruth Turner Kimpton.
7983 Mrs. G. M. A. Stone.
7984 Miss Janey Keys.
7985 Miss Edna Humffray.
7986 Miss E. Wilson.

1695. BROWN SCONES (6).

7987 Miss Grace M. Smith.
7988 Mrs. G. E. Burnell.
7989 Miss Nellie Coleman.

7990 Miss A. Darley.
7991 Mrs. Ruth Turner Kimpton.

1696. GEM SCONES (6).

7992 Miss M. Stenning.
7993 Miss A. I. David.
7994 Miss F. Lincoln.

7995 Mrs. Ruth Turner Kimpton.
7996 Miss Louise Best.
7997 Miss E. Wilson.

1697. COFFEE ROLLS (6).

7998 Mrs. J. Crutch.
7999 Miss Dot Ewart.
8000 Miss A. Darley.

8001 Miss Jean Elliott.
8002 Mrs. G. M. A. Stone.

1698. PLATE OF HOME-MADE BISCUITS (different varieties).

8003 Miss May S. Flower.
8004 Miss Nellie Coleman.

8005 Miss B. Walsh.

1699. CANDY PEEL (2 varieties).

8006 Mrs. J. A. G. Macnab.

1700. COCOANUT ICE.

8007 Mrs. J. Robertson.
8008 Miss K. Wilson.

8009 Miss A. I. David.

1701. TOFFEE.

8010 Mrs. J. Robertson.
8011 Miss Ruth Ritter.

8012 Miss Jean Elliott.
8013 Mrs. Ruth Turner Kimpton.

1702. COLLECTION OF HOME-MADE CHOCOLATES (6 varieties).

8014 Mrs. J. Robertson.
8015 Mrs. R. Orr.
8016 Miss M. Bradbury.

8017 Miss K. Wilson.
8018 Miss Jean Elliott.

1703. COLLECTION OF HOME-MADE CARAMELS (6 varieties).

No Entry.

1704. COLLECTION OF HOME-MADE SWEETS (other than Chocolates or Caramels) (6 varieties).

8019 Mrs. J. Robertson.

1705. OLIVES, pickled (3 bottles).

No Entry.

1706. WALNUTS, pickled (3 bottles).

8020 Miss B. Beattie.

1707. PICKLES, 3 varieties (1 bottle of each).

8021 Miss B. Beattie.
8022 Mrs. Frieda Darvall.

8023 Mrs. E. Rowney.

1708. SAUCES, 3 varieties (1 bottle of each).

8024 Mrs. F. Unthank.
8025 Miss B. Beattie.

8026 Mrs. Frieda Darvall.

1709. CHUTNEY (1 bottle).

8027 Mrs. F. Unthank.
8028 Miss B. Beattie.

8029 Mrs. Bradbury.
8030 Mrs. E. Rowney.

BRUNTON'S "VICTORY" FLOUR

Household favourite for 50 years.

WOMEN'S INDUSTRIES.

337

CLASS.

1710. COLLECTION OF PRESERVED VEGETABLES, not less than 4 varieties nor more than 8 (1 bottle of each)—Prizes—£2; £1; Card. Entry fee 8/-, Members 5/-.

8031 Mrs. G. A. Prince.

8033 Mrs. D'Alton.

8032 Miss Lillian D'Alton.

1711. COLLECTION OF PRESERVED FRUITS, not less than 6 varieties nor more than 12 (1 jar of each)—Prizes—£2; £1; Card. Entry fee 8/-, Members 5/-.

8034 Mrs. G. A. Prince.

8036 Mrs. E. Rowney.

8035 Mrs. F. C. Pyke.

1712. COLLECTION OF JAMS, 6 varieties (1 jar of each, containing about 1 lb.)—Prizes—£1; 10/-; Card. Entry fee 5/-, Members 3/-.

8037 Mrs. R. Harrop.

8041 Miss Nellie Coleman.

8038 Miss B. Beattie.

8042 Mrs. George Perry.

8039 Mrs. J. Hart.

8043 Mrs. E. Rowney.

8040 Mrs. G. Bambrook.

1713. COLLECTION OF JELLIES, 3 varieties (1 jar of each, containing about $\frac{1}{2}$ lb.)—Prizes—£1; 10/-; 5/- Entry fee 5/-, Members 3/-.

8044 Mrs. D. C. Miller.

8046 Mrs. J. Hart.

8045 Miss B. Beattie.

8047 Mrs. G. Bambrook.

1714. HOME-MADE ORANGE MARMALADE (3 jars, each containing about 1 lb.).

8048 Mrs. G. Lewis.

8052 Mrs. Frieda Darvall.

8049 Mrs. Mary Foster.

8053 Mrs. Bradbury.

8050 Miss R. H. Campbell.

8054 Mrs. M. A. Tannock.

8051 Mrs. Jack Avery.

8055 Mrs. Douglas Campbell.

Section 54—Milking, Wool-Classing Essay Writing and Judging Competitions.

MILKING COMPETITION.

CLASS.

1715. MILKING COMPETITION (open to male or female competitors). (To take place in the Carriage Pavilion at the Show Grounds, at 4 p.m., on Wednesday, 15th September, 1926.) Competitors to provide their own cows and all the necessary utensils and other requirements except bails.

Prizes—£5; £3; £2. Entry fee 5/-.

Cleanliness, thoroughness and quickness of milking all to be taken into consideration.

Entries close Saturday, 28th August.

8056 W. W. Down.

8062 A. Partington.

8057 Arthur H. S. Schier.

8063 G. A. McLellan.

8058 A. E. Speirs.

8064 A. M. McLellan.

8059 B. Whelpton.

8065 G. T. Miller.

8060 Sholto H. Keys.

8066 R. W. Sadler.

8061 J. M. Buchanan.

8067 J. Anderson.

BRUNTON'S "VICTORY" FLOUR

The best for scones and pastry.

338

JUDGING COMPETITIONS.

WOOL-CLASSING COMPETITION.

GLASS.

1716. WOOL-CLASSING COMPETITION, open to competitors under 25 years of age at time of entry (date of birth to be stated on entry form). Competitors will be required to skirt a fleece or fleeces of wool, to roll the fleece or fleeces, state approximate spinning quality, and to classify the fleeces made available into grades, ready for sale; to treat the skirtings of the fleeces skirted, or the skirtings from any other fleeces that are made available.

In awarding points the Judge will take into consideration the time taken by the various competitors in doing the work allotted to them.

First prize, £5/5/- (presented by Senator J. F. Guthrie); second prize, £3; third prize, £1. Entry fee, 5/-.

Entries close Saturday, 28th August.

8068 J. J. Christie.

8070 J. Coverdale.

8069 Kevin Coghlan.

ESSAY WRITING COMPETITION.

1717. BEST ESSAY, containing approximately 500 words—Prizes—£4; £2; £1.

COMPETITORS must be under 16 years of age on the day of the competition.

ON SATURDAY, 18th SEPTEMBER, commencing at 10 a.m., a conducted tour of a section of the exhibits at the Show will be held, and competitors must write an essay on the subject dealt with during the tour. The subject will be announced when competitors have assembled. Competitors must nominate at the Secretary's Office in the Show Grounds 15 minutes before the tour is to commence. Entry free.

Post Entry.

JUDGING COMPETITIONS.

CONDITIONS.

The judging competitions will be conducted by partly oral and partly written examination. The Examining Judge shall produce two or three exhibits for inspection by the competitors, who will be asked to write which is the better exhibit, giving reasons in detail, and describing the good and bad points of each.

Each competitor will be allowed 20 minutes to comply with the foregoing conditions.

The Judge will then orally examine the competitors, after which he will address them on the merits and demerits of the selected exhibits.

Competitors in the Junior Division must be, on the opening day of the Show, under 21, and in the Senior Division 21 years, and not over 25 years, and should furnish a statement giving age last birthday, and date of same, on entry form.

Entry fee, 2/6 in each class. Entries close on Saturday, 28th August.

The Judge may award a second prize only, or may withhold any prize or prizes where the judging is of insufficient merit.

No competitor in the Junior Division is permitted to enter in more than five classes.

BRUNTON'S "VICTORY" FLOUR

Ask for it

JUDGING COMPETITIONS.

339

First Prize Winners in the Junior Division will be appointed Assistant Stewards at the 1927 Show, and First Prize Winners in the Senior Division will be appointed Assistant Judges at the 1927 Show.

Judging competitions will be conducted throughout the period of the Show, in the following classes:—

JUNIOR DIVISION.

CLASS.

1718. LIGHT STALLION—Prizes—Trophies valued at £3; £2; £1.

8071 J. M. Buchanan.
8072 Noble Pennell.

8073 J. K. M. Skene.

1719. CLYDESDALE STALLION—Prizes—Trophies valued at £3; £2; £1.

8074 M. M. Davies.
8075 D. W. Landell.
8076 K. Maclean.
8077 K. H. Eales.
8078 R. W. Wood.
8079 L. D. Garside.
8080 Stewart J. Woolcott.
8081 H. Everard.
8082 H. F. Kerry.
8083 M. T. Wilkinson.
8084 David Walters.

8085 G. T. Wilson.
8086 A. W. J. Cromie.
8087 R. B. Johnstone.
8088 Eric Webber.
8089 J. M. Sandell.
8090 J. M. Buchanan.
8091 H. B. Rudduck.
8092 Nils Sjogren.
8093 Noble Pennell.
8094 Robert Bruce Watson.
8095 O. H. Gepp.

1720. SHORTHORN BULL—Prizes—Trophies valued at £3; £2; £1.

8096 Walter Lidgett.
8097 W. A. S. P. Gratton Wilson.

8098 Ian Williamson.

1721. SHORTHORN COW—Prizes—Trophies valued at £3; £2; £1.

8099 A. C. T. Hewitt.
8100 Walter Lidgett.
8101 Clifton David Bell.

8102 W. A. S. P. Gratton Wilson.
8103 Ian Williamson.

1722. HEREFORD BULL—Prizes—Trophies valued at £3; £2; £1.

8104 C. R. P. Yelland.
8105 A. C. T. Hewitt.

8106 Walter Lidgett.
8107 S. E. Whicker.

1723. AYRSHIRE BULL—Prizes—Trophies valued at £6; £4; £2.

8108 Sholto H. Keys.
8109 Harold Keys.
8110 Walter Lidgett.
8111 A. Partington.
8112 Alan E. C. Rouch.

8113 A. C. Kerr.
8114 N. Heinke.
8115 P. South.
8116 Arthur Thompson.

1724. AYRSHIRE COW—Prizes—Trophies valued at £6; £4; £2.

8117 G. Paynter.
8118 Norman Lamb.
8119 H. B. Rudduck.
8120 Sholto H. Keys.
8121 Harold Keys.
8122 Walter Lidgett.

8123 A. Partington.
8124 Alan E. C. Rouch.
8125 Clifton David Bell.
8126 A. C. Kerr.
8127 N. Heinke.
8128 Donald McLeod.

The Ayrshire Cattle Herd Book Society of Australasia has donated the sum of £12 towards the cost of the trophies in the Ayrshire Classes.

BRUNTON'S "VICTORY" FLOUR

Purest and best.

BRUNTON'S "VICTORY" FLOUR

Manufactured by Australia's leading Millers for over 50 years.

340

JUDGING COMPETITIONS.

CLASS.

1725. JERSEY BULL—Prizes—Trophies valued at £4/4/-; £3/3/-; £1/1/-.

8129	Sholto H. Keys.	8135	A. C. Kerr.
8130	Harold Keys.	8136	W. M. Kerr.
8131	Richard W. F. Hopkins.	8137	Victor Howard Lockett.
8132	A. Partington.	8138	H. Leslie Hore.
8133	Alan E. C. Rouch.	8139	N. Heinke.
8134	Clifton David Bell.		

1726. JERSEY COW—Prizes—Trophies valued at £4/4/-; £3/3/-; £1/1/-.

8140	H. B. Rudduck.	8147	A. C. Kerr.
8141	Sholto H. Keys.	8148	W. M. Kerr.
8142	Harold Keys.	8149	Victor Howard Lockett.
8143	Richard W. F. Hopkins.	8150	H. Leslie Hore.
8144	A. Partington.	8151	N. Heinke.
8145	Alan E. C. Rouch.	8152	O. H. Gepp.
8146	Clifton David Bell.		

The Australasian Jersey Herd Society (Victorian Branch) has donated the sum of £5/5/- towards the cost of the trophies in the Jersey Classes.

1727. FRIESIAN COW—Prizes—Trophies valued at £6; £4; £2.

8153	A. C. T. Hewitt.	8159	H. Leslie Hore.
8154	H. B. Rudduck.	8160	Ray Williamson.
8155	Nils Sjogren.	8161	Miss E. Fry.
8156	J. K. M. Skene.	8162	Miss M. Emerson.
8157	Clifton David Bell.	8163	H. Wiseman.
8158	A. C. Kerr.		

The Friesian Cattle Club of Australia (Victorian Branch) has donated the sum of £6 towards the cost of the trophies in the above Class.

1728. LINCOLN RAM—Prizes—Trophies valued at £5; £2; £1.

8164	H. R. Weir.	8167	H. Leslie Hore.
8165	Nils Sjogren.	8168	J. J. Christie.
8166	O. K. O. McCutcheon.		

1729. BORDER LEICESTER RAM—Prizes—Trophies valued at £5; £2; £1.

8169	J. Bott.	8171	C. A. Hooper.
8170	J. K. M. Skene.		

1730. ENGLISH LEICESTER RAM—Prizes—Trophies valued at £5; £2; £1.

8172	A. C. T. Hewitt.	8174	C. A. Hooper.
8173	S. E. Whicker.	8175	W. A. S. P. Gratton Wilson.

1731. ROMNEY MARSH RAM—Prizes—Trophies valued at £5; £2; £1.

8176	H. B. Rudduck.	8178	John A. L. Henderson.
8177	W. A. S. P. Gratton Wilson.	8179	O. H. Gepp.

1732. SHROPSHIRE RAM—Prizes—Trophies valued at £5; £2; £1.

8180	R. W. Wood.	8185	A. B. Ingram.
8181	L. D. Garside.	8186	G. B. Travis.
8182	Stewart J. Woolcott.	8187	S. M. Gilmour.
8183	Hugh L. Gordon.	8188	C. A. Hooper.
8184	R. B. Johnstone.	8189	C. P. D. Glasfurd.

BRUNTON'S "VICTORY" FLOUR

Ask for it

BRUNTON'S "VICTORY" FLOUR

Purest and best.

JUDGING COMPETITIONS.

341

CLASS.

1733. SOUTHDOWN RAM—Prizes—Trophies valued at £5; £2; £1.

8190 H. R. Sleigh.	8193 W. A. S. P. Gratton Wilson.
8191 Bernard Carter.	8194 O. H. Gepp.
8192 O. K. O. McCutcheon.	

The Australian Society of Breeders of British Sheep (Victorian Branch) has donated the sum of £12 towards the cost of the trophies in the Sheep Classes.

1734. BERKSHIRE BOAR—Prizes—Trophies valued at £3; £2; £1.

8195 K. H. Eales.	8198 S. E. Whicker.
8196 G. Paynter.	8199 J. A. Stewart.
8197 S. M. Gilmour.	8200 W. A. Tranter.

1735. YORKSHIRE BOAR—Prizes—Trophies valued at £3; £2; £1.

8201 Hugh L. Gordon.	8205 S. E. Whicker.
8202 H. G. Errington.	8206 J. A. Stewart.
8203 W. J. Thorburn.	8207 P. South.
8204 Nils Sjogren.	

1736. WHEAT—Prizes—Trophies valued at £3; £2; £1.

8208 J. Bott.	8211 C. P. D. Glasfurd.
8209 A. B. Ingram.	8212 E. F. Mackenzie.
8210 J. K. M. Skene.	

1737. WHEATEN CHAFF—Prizes—Trophies valued at £3; £2; £1.

8213 J. Bott.	8218 David Walters.
8214 M. M. Davies.	8219 Guy D. Tisdall.
8215 L. T. Campbell.	8220 Stewart J. Woolcott.
8216 Hugh L. Gordon.	8221 A. C. T. Hewitt.
8217 R. T. Easterby.	8222 E. F. Mackenzie.

1738. OATEN CHAFF—Prizes—Trophies valued at £3; £2; £1.

8223 S. M. Gilmour.	8231 P. Davies.
8224 D. W. Landell.	8232 Bernard Carter.
8225 K. Maclean.	8233 T. Reilly.
8226 L. T. Campbell.	8234 Guy D. Tisdall.
8227 H. F. Kerry.	8235 J. M. Sandell.
8228 R. T. Easterby.	8236 Stewart J. Woolcott.
8229 G. Carter.	8237 J. K. M. Skene.
8230 H. Leslie Hore.	8238 J. J. Christie.

1739. WHITE LEGHORN COCKEREL—Prizes—Trophies valued at £3; £2; £1.

8239 H. Everard.	8244 R. B. Johnstone.
8240 M. G. Wallace.	8245 Eric Webber.
8241 H. G. Errington.	8246 P. Davies.
8242 Nils Sjogren.	8247 N. Heinke.
8243 O. H. Gepp.	

SENIOR DIVISION.

1740. CLYDESDALE STALLION—Prizes—Trophies valued at £3; £2; £1.

8248 A. R. Raw.	8249 W. R. I. Horne.
-----------------	----------------------

1741. AYRSHIRE COW—Prizes—Trophies valued at £3; £2; £1.

8250 A. R. Raw.	8252 A. G. Strickland.
8251 C. N. Davy.	8253 W. R. I. Horne.

1742. BORDER LEICESTER RAM—Prizes—Trophies valued at £3; £2; £1.

8254 A. R. Raw.	8256 J. G. Adams.
8255 A. G. Strickland.	8257 W. R. I. Horne.

BRUNTON'S "VICTORY" FLOUR

Ask for it

MEGGITT'S LINSEED MEAL

The Health-Giver.

342

CONTESTS.—JUMPING.

Section 55—CONTESTS.

Steward-in-Chief: W. G. MACALISTER, Esq.

HUNTING AND JUMPING CONTESTS.

Judge: H. J. GIDNEY, Esq., Steward: F. B. LITHGOW, Esq.

ARENA EVENTS (OTHER THAN HUNTING AND TROTTING CONTESTS).

Judge: H. R. SELMAN, Esq., Steward: J. F. FEEHAN, Esq.

All horses entered for Arena events must compete in catalogue order, and the Steward in charge has been authorised to scratch any horse if it is not ready to compete at the proper time.

Owners desirous of scratching their horses for any event must notify the Gate Steward at least a quarter of an hour before the event starts.

Entries in this Section close on Saturday, 28th August, at noon.

Note.—If a request is made on the entry form, the Society will endeavour to provide boxes for horses entered for contests.

JUMPING COMPETITIONS

Horses and Ponies competing in this Section must be ridden by male riders only, except where otherwise specified. **Colours to be worn by riders must be stated on entry form.**

Riders to be weighed after as well as before contests.

Class 1743.—THE "MAZDA" JUMPERS' PLATE.

Special Prizes, £44.—For all horses. First prize, £30 (presented by the **Australian General Electric Co.**, Electrical Engineers and Contractors, representatives for drawn tungsten wire filament and $\frac{1}{2}$ -watt type nitrogen filled "MAZDA" and "EDISON" Electric Lamps, c/r. **Queen and Little Collins-streets, Melbourne; Show Grounds Address: Corner of Staughton Parade and Degrares Street**); second prize, £10; third prize, £4. To carry not less than 11st., and, in the opinion of the judges, to be up to that weight with hounds. To be ridden in hunting or steeplechase costume. The horses to be judged for general hunting qualifications, and to be tried on the Show Grounds, on Thursday, 23rd September, over such fences as the Council may decide. Fences will be about 4 feet in height. **Entry fee, £1/5/-; Members, 12/6.**

8258

1 Harry Bullock, "Bright Star," bay, foaled 1919, colours black and white.

MEGGITT'S LINSEED MEAL

The Best by Test.

CONTESTS.—JUMPING.

343

- | | | |
|------|----|--|
| 8259 | 2 | Miss Bowman and H. E. Gilbert, "Tongara," chestnut, colours red, black sleeves and cap. |
| 8260 | 3 | Mrs. G. L. Davis and Miss Aileen Donoghue, "Royal," bay, foaled 1918, colours cardinal, purple sleeves, cardinal cap. |
| 8261 | 4 | Harold L. Howe, "Cadet," bay, colours all violet. |
| 8262 | 5 | Harry Bullock, "Myponga," grey, aged, colours black and white. |
| 8263 | 6 | A. T. Creswick, "Saffron," chestnut, aged, s Guinea Gold, d Rose, colours black, blue sash. |
| 8264 | 7 | W. A. Barrett, "Quizz," bay, foaled 1920, colours scarlet, gold band and cap. |
| 8265 | 8 | Gardner Oman, "Rob Roy," brown, aged, colours crimson, white sash, crimson and white cap. |
| 8266 | 9 | A. T. Creswick, "Sir Wilson," chestnut, aged, colours black, blue sash. |
| 8267 | 10 | W. A. Barrett, "Bedouin Chief," bay, foaled 1920, colours scarlet, gold band and cap. |
| 8268 | 11 | G. McDonald, "Audacity," grey, s Duddon, colours blue, pink sash, pink cap. |
| 8269 | 12 | J. W. Robertson, "Tri-on," bay, foaled 1919, s Tri Hi, colours hunting costume. |
| 8270 | 13 | J. M. Webster, "Jacol," brown, colours black, red sleeves, black cap. |
| 8271 | 14 | W. Palmer, "Sans Ballett," brown, bred by John Pearce, s Bundook, d Sailorette, colours purple, gold sash, purple cap. |
| 8272 | 15 | Mr. and Mrs. A. A. Laidlaw, "Some Mistake," grey, aged, colours black, yellow and red, red cap. |
| 8273 | 16 | H. F. Atkinson, "Sarafax," bay, foaled 1919, colours brown, pink sleeves and stripes, black cap. |
| 8274 | 17 | Miss Helen K. Turner, "The Elk," black, aged, colours white, purple sash and cap. |
| 8275 | 18 | William T. Mitchell, "Delruda," bay, foaled 1917, colours purple and gold. |
| 8276 | 19 | Mr. and Mrs. A. A. Laidlaw, "At Last," grey, aged, colours black, yellow and red, red cap. |
| 8277 | 20 | H. F. Atkinson, "Governor Gay," bay, foaled 1919, colours brown, pink sleeves and stripes, black cap. |
| 8278 | 21 | Dickson W. Heaney, "Baron," bay, aged, bred by J. Mitchell, s Mr. John, colours blue, gold sash, blue cap. |
| 8279 | 22 | William T. Mitchell, "Ben," brown, foaled 1920, colours purple and gold. |
| 8280 | 23 | A. L. Payne, "Sunray," bay, colours blue and gold. |
| 8281 | 24 | Mr. and Mrs. A. A. Laidlaw, "Don't Know," chestnut, aged, colours black, yellow and red, red cap. |
| 8282 | 25 | H. F. Atkinson, "Gray Dawn," white, aged, colours brown, pink sleeves and stripes, black cap. |
| 8283 | 26 | Dickson W. Heaney, "Fairfield," bay, foaled 1920, bred by T. Kirk, s Jack Angle, colours blue, gold sash, blue cap. |
| 8284 | 27 | William T. Mitchell, "Little Sister," colours purple and gold. |
| 8285 | 28 | A. L. Payne, "Rainbow," bay, colours blue and gold. |

Class 1744.—THE “BUCKLEY AND NUNN” HUNTERS’ PLATE.

Special Prizes, £41.—For horses that have hunted six times during the season (a master’s certificate to that effect from a Hunt Club recognised by the Victorian Associated Hunt Clubs, to be produced before starting)—First prize, £30 (presented by **Messrs. Buckley and Nunn Ltd., Victoria House, Melbourne**); second prize, £8; third prize, £3. To carry not less than 11st., and, in the opinion of the judges, to be up to that weight with hounds. To be ridden in hunting or steeplechase costume, by either male or female riders. The horses to be judged for general hunting qualifications, and to be tried on the Show Grounds on Thursday, 23rd September, over such fences as the Council may decide. Fences will be about 4 feet in height. Entry fee, £1/5/-; Members, 12/6.

- | | | |
|------|----|--|
| 8286 | 1 | Harry Bullock, “Bright Star,” bay, foaled 1919, colours black and white. |
| 8287 | 2 | J. Hickey, “Wishie,” brown, foaled 1920, s Hivities, colours green, white crosses. |
| 8288 | 3 | Miss Violet Farmer, “The Toff,” bay, foaled 1919, bred by J. H. Syme, s Gay Gordon, colours hunting costume. |
| 8289 | 4 | A. T. Creswick, “Saffron,” chestnut, aged, s Guinea Gold, d Rose, colours black, blue sash. |
| 8290 | 5 | Harry Bullock, “Myponga,” grey, aged, colours black and white. |
| 8291 | 6 | J. Hickey, “Auburn,” chestnut, aged, s Demolition, colours green, white crosses. |
| 8292 | 7 | W. A. Barrett, “Quizz,” bay, foaled 1920, colours scarlet, gold band and cap. |
| 8293 | 8 | A. T. Creswick, “Sir Wilson,” chestnut, aged, colours black, blue sash. |
| 8294 | 9 | Harry Bullock, “Wellington,” brown, aged, colours black and white. |
| 8295 | 10 | J. W. Robertson, “Tri-on,” bay, foaled 1919, s Tri Hi, colours, hunting costume. |
| 8296 | 11 | Miss Hylda McCarvel, “Silvermine,” grey, colours hunting costume. |
| 8297 | 12 | W. A. Barrett, “Grand Joy,” chestnut, foaled 1920, colours scarlet, gold band and cap. |
| 8298 | 13 | Harry Bullock, “Whiz Bang,” chestnut, aged, colours black and white. |
| 8299 | 14 | Miss Helen K. Turner, “The Elk,” black, aged, colours white, purple sash and cap. |
| 8300 | 15 | Mr. and Mrs. A. A. Laidlaw, “I Will,” brown, foaled 1921, colours black, yellow and red, red cap. |
| 8301 | 16 | Miss Hylda McCarvel, “Clarke’s Chance” bay, colours hunting costume. |
| 8302 | 17 | Harold L. Howe, “Full Choke,” bay, aged, s Carbinier, d Syria, colours hunting costume. |

BRUNTON'S "VICTORY" FLOUR

Ask for it

CONTESTS.—JUMPING.

345

- 8303 18 Miss D. Aldridge, "Planet," brown, aged, colours hunting costume.
8304 19 Miss Doris Foster, nominated by Foster Bros., "Glee," black, foaled 1920, colours hunting costume.
8305 20 Geoffrey G. Macalister, "Red Chief," chestnut, s Footprint, colours black and white.
8306 21 Trevor Clarke, "Navago," brown, foaled 1919, bred by G. Yates, s Ciceque, colours hunting costume.

Class 1745.—THE "TABLE TALK" JUMPING PLATE.

Special Prizes, £31. — First prize, £20. (presented by the Proprietors of "Table Talk," with which is incorporated "Punch"); second prize, £8; third prize, £3. For all horses. **Lady and gentlemen riders, competing in pairs.** Catch weights. Horses not necessarily the property of the one owner. To be ridden in hunting or steeplechase costume. Best exhibition of jumping in pairs at hunting pace over such fences as the Council may decide. Entry fee, £1 per pair; Members, 10/-.

Note.—If proved to the satisfaction of the Society's Veterinary Officer that a horse entered as one of a pair has been disabled during the Show, another horse may be substituted.

- 8307 1 J. Hickey, "Wishie," brown, foaled 1920, and Harry Bullock, "Bright Star," bay aged, colours green, white crosses, and hunting costume.
8308 2 Miss Aileen Donoghue, "Laddie," grey, aged, and Mrs. G. L. Davis, "Royal," bay, foaled 1918, colours fawn, purple stripe, cardinal sleeves and cap, and hunting costume.
8310 3 Mr. and Mrs. A. A. Laidlaw, "Some Mistake," and "At Last," greys, aged, colours black, yellow and red, red cap.
8311 4 William T. Mitchell, "Delruda," bay, foaled 1917, and W. Palmer, "Sans Ballett," brown, colours purple and gold.
8312 5 Dickson W. Heaney, "Baron," bay, aged, and "Fairfield," bay, foaled 1920, colours blue, gold sash, blue cap.

Class 1746.—"MAPLES" HEAVY-WEIGHT HUNTERS' PLATE.

Special Prizes, £36.—First prize, £25 (presented by **Maples, Furniture and Piano Warehousemen**); second prize, £8; third prize, £3. To carry not less than 14st., and, in the opinion of the judges, to be up to that weight with hounds. To be ridden in hunting or steeplechase costume. The horses to be judged for general hunting qualifications, and to be tried on the Show Grounds at a time to be arranged, over such fences as the Council

may decide. Fences will be about 4 feet in height. Entry fee, £1; Members, 10/-.

Note.—Competitors in the above class must provide their own weights.

- | | | |
|------|----|---|
| 8313 | 1 | Harry Bullock, "Wellington," brown, aged, colours black and white. |
| 8314 | 2 | Mrs. G. L. Davis and Miss Aileen Donoghue, "Royal," bay, foaled 1918, colours cardinal, purple sleeves, cardinal cap. |
| 8315 | 3 | A. T. Creswick, "Saffron," chestnut, aged, s Guinea Gold, d Rose, colours black, blue sash. |
| 8316 | 4 | W. A. Barrett, "Grand Joy," chestnut, foaled 1920, colours scarlet, gold band and cap. |
| 8317 | 5 | G. McDonald, "Audacity," grey, s Duddon, colours blue, pink sash and pink cap. |
| 8318 | 6 | J. W. Robertson, "Tri-on," bay, foaled 1919, s Tri Hi, colours hunting costume. |
| 8319 | 7 | J. M. Webster, "Jacol," brown, colours black, red sleeves, black cap. |
| 8320 | 8 | W. Palmer, "Dexter," black, bred by McLeod Bros., s Lama, d Micassa, colours purple, gold sash, purple cap. |
| 8321 | 9 | Mr. and Mrs. A. A. Laidlaw, "Iownit," black, aged, colours black, yellow and red, red cap. |
| 8322 | 10 | J. M. Webster, "Silver King," cream, colours black, red sleeves, black cap. |
| 8323 | 11 | A. L. Payne, "Rainbow," bay, colours blue and gold. |
| 8324 | 12 | H. F. Atkinson, "Sarafax," bay, foaled 1919, colours brown, pink sleeves and stripes, black cap. |
| 8325 | 13 | William T. Mitchell, "Delruda," bay, foaled 1917, colours purple and gold. |
| 8326 | 14 | Dickson W. Heaney, "Baron," bay, aged, bred by J. Mitchell, s Mr. John, colours blue, gold sash, blue cap. |
| 8327 | 15 | Mr. and Mrs. A. A. Laidlaw, "Once Again," bay, colours black, yellow and red, red cap. |
| 8328 | 16 | H. F. Atkinson, "Governor Gay," bay, foaled 1919, colours brown, pink sleeves and stripes, black cap. |
| 8329 | 17 | Trevor Clarke, "Navago," brown, foaled 1919, bred by G. Yates, s Ciceque, colours hunting costume. |
| 8330 | 18 | William T. Mitchell, "Ben," brown, foaled 1920, colours purple and gold. |
| 8331 | 19 | A. L. Payne, "Sunray," bay, colours blue and gold. |
| 8332 | 20 | H. F. Atkinson, "Gray Dawn," white, aged, colours brown, pink sleeves and stripes, black cap. |

Class 1747.—JUVENILE HUNTERS' PLATE.

Special Prizes, £36.—For horses 6 years old or under that have not been first, second or third in an open steeplechase since 1st July, 1925. First prize, £25; second prize, £8; third prize, £3. To carry not less than 11st., and, in the opinion of the judges, to be up to that weight with hounds. To be ridden in hunting or steeplechase costume. To be judged for general hunting qualifications, and to be tried on the grounds on Friday, 24th September, over such fences as the Council may decide. Fences will be about 4 feet in height. Entry fee, £1; Members, 10/-.

- | | | |
|------|---|--|
| 8333 | 1 | J. Hickey, "Wishie," brown, foaled 1920, s Hivities, colours green, white crosses. |
| 8334 | 2 | W. A. Barrett, "Quizz," bay, foaled 1920, colours scarlet, gold band and cap. |

- 8335 3 J. M. Webster, "Jacol," brown, colours black, red sleeves, black cap.
- 8336 4 Mr. and Mrs. A. A. Laidlaw, "I Will," brown, foaled 1921, colours black, yellow and red, red cap.
- 8337 5 William T. Mitchell, "Ben," brown, foaled 1920, colours purple and gold.
- 8338 6 W. A. Barrett, "Grand Joy," chestnut, foaled 1920, colours scarlet, gold band and cap.
- 8339 7 Dickson W. Heaney, "Fairfield," bay, foaled 1920, bred by T. Kirk, s Jack Angle, colours blue, gold sash, blue cap.
- 8340 8 Mr. and Mrs. A. A. Laidlaw, "Don't Say," brown, foaled 1921, colours black, yellow and red, red cap.
- 8341 9 William T. Mitchell, "Little Sister," colours purple and gold.

Class 1748.—THE "IMPERIAL" JUMPERS' PLATE.

Special Prizes, £22.—First prize, £15; second prize, £5; third prize, £2. To carry not less than 11st., and in the opinion of the judges to be up to that weight with hounds. To be ridden in hunting or steeplechase costume by either male or female riders. The horses to be judged for general hunting qualifications and to be tried on the Show Grounds, over such fences as the Council may decide. Fences will be about 4 feet in height. The winners of the Mazda and Maples contests are not eligible to compete in this event. Entry fee, 15/-; Members, 7/6.

- 8342 1 Harry Bullock, "Bright Star," bay, foaled 1919, colours black and white.
- 8343 2 Miss Bowman and H. E. Gilbert, "Tongara," chestnut, colours red, black sleeves and cap.
- 8344 3 Mrs. G. L. Davis and Miss Aileen Donoghue, "Royal," bay, foaled 1918, colours cardinal, purple sleeves, cardinal cap.
- 8345 4 Harold L. Howe, "Cadet," bay, colours all violet.
- 8346 5 Harry Bullock, "Myponga," grey, aged, colours black and white.
- 8347 6 A. T. Creswick, "Saffron," chestnut, aged, s Guinea Gold, d Rose, colours black, blue sash.
- 8348 7 W. A. Barrett, "Quizz," bay, foaled 1920, colours scarlet, gold band and cap.
- 8349 8 Gardner Oman, "Rob Roy," brown, aged, colours crimson, white sash, crimson and white cap.
- 8350 9 D. Lancaster, junr., "Alley Sloper," grey, aged, colours cerise, black sleeves and blue cap.
- 8351 10 W. A. Barrett, "Bedouin Chief," bay, foaled 1920, colours scarlet, gold band, and cap.
- 8352 11 A. T. Creswick, "Sir Wilson," chestnut, aged, colours black, blue sash.
- 8353 12 G. McDonald, "Audacity," grey, s Duddon, colours blue, pink sash and pink cap.
- 8354 13 J. W. Robertson, "Tri-on," bay, foaled 1919, s Tri Hi, colours hunting costume.
- 8355 14 W. A. Barrett, "Grand Joy," chestnut, foaled 1920, colours scarlet, gold band and cap.
- 8356 15 J. M. Webster, "Jacol," brown, colours black, red sleeves, black cap.
- 8357 16 W. Palmer, "Sans Ballett," brown, bred by J. Pearce, s Bundook, d Sailorette, colours purple, purple jacket, gold sash, purple cap.

Smoke **SUNDAY BEST TOBACCO,** **AUSTRALIAN GROWN. 1/- PER TIN.**

348

CONTESTS.—JUMPING.

- 8358 17 Mr. and Mrs. A. A. Laidlaw, "Don't Know," chestnut, aged, colours black, yellow and red, red cap.
- 8359 18 J. M. Webster, "Silver King," cream, colours black, red sleeves, black cap.
- 8360 19 H. F. Atkinson, "Sarafax," bay, foaled 1919, colours brown, pink sleeves and stripes, black cap.
- 8361 20 W. Palmer, "Surprise," bay, colours purple, gold sash, purple cap.
- 8362 21 Mr. and Mrs. A. A. Laidlaw, "Some Mistake," grey, aged, colours black, yellow and red, red cap.
- 8363 22 Miss Helen K. Turner, "The Elk," black, aged, colours white, purple sash and cap.
- 8364 23 H. F. Atkinson, "Governor Gay," foaled 1919, colours brown, pink sleeves and stripes, black cap.
- 8365 24 Mr. and Mrs. A. A. Laidlaw, "At Last," grey, aged, colours black, yellow and red, red cap.
- 8366 25 William T. Mitchell, "Little Sister," colours purple and gold.
- 8367 26 Dickson W. Heaney, "Baron," bay, aged, bred by J. Mitchell, s Mr. John, colours blue, gold sash, blue cap.
- 8368 27 A. L. Payne, "Sunray," bay, colours blue and gold.
- 8369 28 Miss Aileen Donoghue, "Laddie," grey, aged, colours hunting costume.
- 8370 29 William T. Mitchell, "Falgar," brown, colours purple and gold.
- 8371 30 H. Harding, "Lady Abb," grey, aged, bred by J. Dalton, s Abbotsfield, colours red, green braces, red cap.
- 8372 31 H. F. Atkinson, "Gray Dawn," white, aged, colours brown, pink sleeves and stripes, black cap.
- 8373 32 William T. Mitchell, "Jack," brown, foaled 1920, colours purple and gold.
- 8374 33 Dickson W. Heaney, "Fairfield," bay, foaled 1920, bred by T. Kirk, s Jack Angle, colours blue, gold sash, blue cap.
- 8375 34 A. L. Payne, "Rainbow," bay, colours blue and gold.

Class 1749.—THE "WHITE HORSE" HUNTERS' PLATE.

Special Prizes, £23.—For all horses that have not previously won a first prize in a hunting competition at any Royal Show in Australia. (Note.—High jumping or water jumping are not regarded as hunting competitions). First prize, £15 (presented by **"White Horse" Distillers Limited, of London and Glasgow**, through their agents, **Dalgaty and Co. Ltd.**, sole agents in Victoria for **White Horse Whisky**); second prize, £6; third prize, £2. To carry not less than 11st., and, in the opinion of the judges, to be up to that weight with hounds. To be ridden in hunting or steeplechase costume. To be judged for general hunting qualifications, and to be tried on the grounds on Saturday, 18th September, over such fences as the Council may decide. Entry fee, 15/-; Members, 7/6.

- 8376 1 Harry Bullock, "Whiz Bang," chestnut, aged, colours black and white.

Smoke **SUNDAY BEST TOBACCO,** **AUSTRALIAN GROWN. 1/- PER TIN.**

CONTESTS.—JUMPING.

349

- | | | |
|------|----|--|
| 8377 | 2 | J. Hickey, "Wishie," brown, foaled 1920. s Hivities, colours green, white crosses. |
| 8378 | 3 | Miss Bowman and H. E. Gilbert, "Tongara," chestnut, colours red, black sleeves and cap. |
| 8379 | 4 | W. A. Barrett, "Quizz," bay, foaled 1920, colours scarlet, gold band and cap. |
| 8380 | 5 | Gardner Oman, "Rob 'Roy," brown, aged, colours crimson, white sash, crimson and white cap. |
| 8381 | 6 | A. T. Creswick, "Sir Wilson," chestnut, aged, colours black, blue sash. |
| 8382 | 7 | G. McDonald, "Audacity," grey, s Duddon, colours blue, pink sash, pink cap. |
| 8383 | 8 | W. A. Barrett, "Grand Joy," chestnut, foaled 1920, colours scarlet, gold band and cap. |
| 8384 | 9 | J. W. Robertson, "Tri-on," bay, foaled 1919, s Tri Hi, colours hunting costume. |
| 8385 | 10 | J. M. Webster, "Silver King," cream, colours black, red sleeves, black cap. |
| 8386 | 11 | W. Palmer, "Dexter," black, bred by McLeod Bros., s Lama, d Micassa, colours purple jacket, gold sash, purple cap. |
| 8387 | 12 | Mr. and Mrs. A. A. Laidlaw, "I Will," brown, foaled 1921, colours black, yellow and red, red cap. |
| 8388 | 13 | William T. Mitchell, "Little Sister," colours purple and gold. |
| 8389 | 14 | W. A. Barrett, "Bedouin Chief," bay, foaled 1920, colours scarlet, gold band and cap. |
| 8390 | 15 | W. Palmer, "Doris," bay, colours purple, gold sash, purple cap. |
| 8391 | 16 | Mr. and Mrs. A. A. Laidlaw, "Don't Say," bay, foaled 1921, colours black, yellow and red, red cap. |
| 8392 | 17 | H. F. Atkinson, "Sarafax," bay, foaled 1919, colours brown, pink sleeves and stripes, black cap. |
| 8393 | 18 | William T. Mitchell, "Falgar," brown, colours purple and gold. |
| 8394 | 19 | Harold L.-Howe, "Full Choke," bay, aged, s Carbinier, d Syria, colours all violet. |
| 8395 | 20 | A. L. Payne, "Clarion," bay, colours blue and gold. |
| 8396 | 21 | Mr. and Mrs. A. A. Laidlaw, "Why Not," brown, foaled 1919, colours black, yellow and red, red cap. |
| 8397 | 22 | H. F. Atkinson, "Governor Gay," bay, foaled 1919, colours brown, pink sleeves and stripes, black cap. |
| 8398 | 23 | William T. Mitchell, "Jack," brown, foaled 1920, colours purple and gold. |
| 8399 | 24 | H. Harding, "Lady Abb," grey, bred by J. Dalton, s Abbotsfield, colours red, green braces, red cap. |
| 8400 | 25 | H. F. Atkinson, "Gray Dawn," white, aged, colours, brown, pink sleeves and stripes, black cap. |

Class 1750.—THE NOVICE JUMPING PLATE.

Special Prizes, £23.—For horses that have not previously won first prize in a hunting competition at a Melbourne Royal Show. (Note.—High Jumping or water jumping are not regarded as hunting competitions.) First prize, £15; second prize, £6; third prize, £2. (Open to

SUNDAY BEST TOBACCO,

AUSTRALIAN GROWN. 1/- PER TIN.

350

CONTESTS.—JUMPING.

- all). Best exhibition of jumping at hunting pace. To carry not less than 11st., and to be tried on the grounds on Friday, 17th September, over such fences as the Council may decide. Entry fee, 15/-; Members, 7/6.
- 8401 1 Mr. and Mrs. A. A. Laidlaw, "Once Again," bay, aged, colours black, yellow and red, red cap.
- 8402 2 Harry Bullock, "Banker," chestnut, aged, colours black and white.
- 8403 3 Miss Bowman and H. E. Gilbert, "Tongara," chestnut, colours red, black sleeves and cap.
- 8404 4 T. I. Bassett, "Lady Clarke," bay, aged, colours fuchsia, cream sleeves.
- 8405 5 W. A. Barrett, "Quizz," bay, foaled 1920, colours scarlet, gold band and cap.
- 8406 6 Gardner Oman, "Rob Roy," brown, aged, colours, crimson, white sash, crimson and white cap.
- 8407 7 D. Lancaster, "Alley Sloper," grey, aged, colours cerise, black sleeves and blue cap.
- 8408 8 A. T. Creswick, "Sir Wilson," chestnut, aged, colours black, blue sash.
- 8409 9 W. A. Barrett, "Grand Joy," chestnut, foaled 1920, colours scarlet, gold band and cap.
- 8410 10 G. McDonald, "Audacity," grey, s Duddon, colours blue, pink sash and pink cap.
- 8411 11 J. W. Robertson, "Tri-on," bay, foaled 1919, s Tri Hi, colours hunting costume.
- 8412 12 J. M. Webster, "Jacol," brown, colours black, red sleeves, black cap.
- 8413 13 W. A. Barrett, "Bedouin Chief," bay, foaled 1920, colours scarlet, gold band and cap.
- 8414 14 W. Palmer, "Dexter," black, bred by McLeod Bros., s Lama, d Micassa, colours purple, gold sash, purple cap.
- 8415 15 J. M. Webster, "Silver King," cream, colours black, red sleeves, black cap.
- 8416 16 Mr. and Mrs. A. A. Laidlaw, "I Will," bay, foaled 1921, colours black, yellow and red, red cap.
- 8417 17 H. F. Atkinson, "Sarafax," bay, foaled 1919, colours brown, pink sleeves and stripes, black cap.
- 8418 18 Miss Helen K. Turner, "The Elk," black, aged, colours white, purple sash and cap.
- 8419 19 H. Robertson, "Loch Allan," roan, foaled 1919, colours royal blue and cream.
- 8420 20 Mr. and Mrs. A. A. Laidlaw, "Don't Say," bay, foaled 1921, colours black, yellow and red, red cap.
- 8421 21 H. F. Atkinson, "Governor Gay," bay, foaled 1919, colours brown, pink sleeves and stripes, black cap.
- 8422 22 Trevor Clarke, "Navago," brown, foaled 1919, bred by G. Yates, s Ciceque, colours hunting costume.
- 8423 23 William T. Mitchell, "Little Sister," colours purple and gold.
- 8424 24 Dickson W. Heaney, "Baron," bay, aged, bred by J. Mitchell, s Mr. John, colours blue, gold sash, blue cap.
- 8425 25 Mr. and Mrs. A. A. Laidlaw, "Iownit," black, aged, colours black, yellow and red, red cap.
- 8426 26 H. F. Atkinson, "Gray Dawn," white, aged, colours brown, pink sleeves and stripes, black cap.

Smoke SUNDAY BEST TOBACCO,
AUSTRALIAN GROWN. 1/- PER TIN.

CONTESTS.—JUMPING.

351

- 8427 27 William T. Mitchell, "Falgar," brown, colours purple and gold.
 8428 28 Dickson W. Heaney, "Fairfield," bay, foaled 1920, bred by T. Kirk, s Jack Angle, colours blue, gold sash, blue cap.
 8429 29 H. Harding, "Lady Abb," grey, aged, bred by J. Dalton, s Abbotsfield, colours red, green braces, red cap.
 8430 30 Harold L. Howe, "Full Choke," bay, aged, s Carbinier, d Syria, colours all violet.
 8431 31 William T. Mitchell, "Jack," brown, foaled 1920, colours purple and gold.

Class 1751.—THE "ARGUS" AND "THE AUSTRALASIAN" JUMPERS' PLATE.

Special Prizes, £31.—First prize, £20 (presented by the Proprietors of "The Argus" and "The Australasian"); second prize, £8; third prize, £3. To carry not less than 11st., and, in the opinion of the judges, to be up to that weight with hounds. For gentlemen riders competing in pairs. To be ridden in hunting or steeplechase costume. Horses, which need not necessarily be the property of the one owner, to be judged for general hunting qualifications, and to be tried on the Show Grounds, over such fences as the Council may decide. Entry fee, £1 per pair; Members, 10/-.

Note.—If proved to the satisfaction of the Society's Veterinary Officer that a horse entered as one of a pair has been disabled during the Show, another horse may be substituted.

- 8432 1 Mr. and Mrs. A. A. Laidlaw, "Some Mistake," and "At Last," greys, aged, colours black, yellow and red, red cap.
 8433 2 J. Hickey, "Wishie," brown, foaled 1920, s Hivities, and H. Bullock, "Bright Star," bay, aged, colours green, white crosses.
 8434 3 Miss Ailëen Donoghue, "Laddie," grey, aged, and Mrs. G. L. Davis, "Royal," bay, foaled 1918, colours fawn, purple stripe, cardinal sleeves and cap.
 8435 4 J. M. Webster, "Jacol," brown, and "Silver King," cream, colours black, red sleeves, black cap.
 8436 5 H. F. Atkinson, "Sarafax" and "Governor Gay," bays, foaled 1919, colours brown, pink sleeves and stripes, black cap.
 8437 6 William T. Mitchell, "Delruda," bay, foaled 1917, and William Palmer, "Sans Ballett," brown, colours purple and gold.
 8438 7 William Palmer, "Dexter," black, and W. T. Mitchell, "Little Sister," colours purple jacket, gold sash, purple cap.
 8439 8 Dickson W. Heaney, "Baron," bay, aged, and "Fairfield," bay, foaled 1920, colours blue, gold sash, blue cap.
 8440 9 William T. Mitchell, "Ben," brown, foaled 1920, and "Little Sister," colours purple and gold.

Smoke **SUNDAY BEST TOBACCO,** AUSTRALIAN GROWN. 1/- PER TIN.

352

CONTESTS.—JUMPING.

Class 1752.—THE "VICTORIAN" JUMPERS' PLATE.

Special Prizes, £31.—First prize, £20; second prize, £8; third prize, £3. To be ridden by equestriennes competing in pairs. Horses, which need not necessarily be the property of the one owner, are to be judged for general hunting qualifications, and to be tried on the Show Grounds, over such fences as the Council may decide. Entry fee, £1 per pair; Members, 10/-.

Note.—If proved to the satisfaction of the Society's Veterinary Officer that a horse entered as one of a pair has been disabled during the Show, another horse may be substituted.

- 8441 1 Miss Aileen Donoghue, "Laddie," grey, aged, and Mrs. G. L. Davis, "Royal," bay, foaled 1918.
- 8442 2 Harold L. Howe, "Cadet," bay, and Miss Lorna Embling, "Deleetim," brown.
- 8443 3 Mr. and Mrs. A. A. Laidlaw, "Some Mistake" and "At Last," greys, aged.
- 8444 4 C. Gordon Lyon, "Harmony" and "Ausaldo," bays, aged, s's Harmattan and Rinaldo.
- 8445 5 A. L. Payne, "Rainbow," bay, and "Laddie," grey.
- 8446 6 Mr. and Mrs. A. A. Laidlaw, "Don't Know," chestnut, aged, and "Iownit," black, aged.

Class 1753.—THE "SONORA" LADIES' HUNTERS' PLATE.

Special Prizes, £22.—(Presented by Messrs. Allan and Co. Pty. Ltd., Piano Warehousemen, 276-278 Collins-street, Melbourne.)—First prize, £15; second prize £5; third prize, £2. To be ridden by equestriennes, and to be tried on the grounds, over such jumps as the Council may decide. Fences will be about 4 feet in height. Entry fee, 15/-; Members, 7/6.

- 8447 1 Harry Bullock, "Bright Star," bay, foaled 1919.
- 8448 2 J. Hickey, "Wishie," brown, foaled 1920, s Hivities.
- 8449 3 Miss Violet Farmer, "The Toff," bay, foaled 1919, bred by J. H. Syme, s Gay Gordon.
- 8450 4 Miss Aileen Donoghue, "Laddie," grey, aged.
- 8451 5 Harry Bullock, "Myponga," grey, aged.
- 8452 6 Mrs. G. L. Davis and Miss Aileen Donoghue, "Royal," bay, foaled 1918.
- 8453 7 Harold L. Howe, "Cadet," bay.
- 8454 8 G. McDonald, "Audacity," grey, s Duddon.
- 8455 9 J. W. Robertson, "Tri-on," bay, foaled 1919, s Tri Hi.
- 8456 10 J. M. Webster, "Jacol," brown.
- 8457 11 Mr. and Mrs. A. A. Laidlaw, "Some Mistake," grey, aged.
- 8458 12 William Palmer, "Sans Ballett," brown, bred by J. Pearce, s Bundock, d Sailorette.
- 8459 13 Harold L. Howe, "Full Choke," bay, aged, s Carbinier, d Syria.
- 8460 14 Dickson W. Heaney, "Baron," bay, aged, bred by J. Mitchell, s Mr. John.

Smoke **SUNDAY BEST TOBACCO,**
AUSTRALIAN GROWN. 1/- PER TIN.

CONTESTS.—JUMPING.

353

- 8461 15 Mr. and Mrs. A. A. Laidlaw, "At Last," grey, aged.
- 8462 16 Miss Helen K. Turner, "The Elk," black, aged.
- 8463 17 A. L. Payne, "Rainbow," bay.
- 8464 18 Dickson W. Heaney, "Fairfield," bay, foaled 1920, bred by
T. Kirk, s Jack Angle.
- 8465 19 Mr. and Mrs. A. A. Laidlaw, "Don't Know," chestnut, aged.

Class 1754.—THE AMATEUR LADIES' HUNTERS' PLATE.

Special Prizes, £15.—First prize, £10; second prize, £3; third prize, £2. For horses that have hunted six times during the season (a master's certificate to that effect, from a Hunt Club, recognised by the Victorian Associated Hunt Clubs, to be produced before starting.) To be ridden by amateur equestriennes and to be tried on the grounds, over such jumps as the Council may decide. Fences will be about 4 feet in height. Entry fee, 12/-; Members 6/-.

- 8466 1 Harry Bullock, "Bright Star," bay, foaled 1919.
- 8467 2 J. Hickey, "Wishie," brown, foaled 1920, s Hivities.
- 8468 3 Miss M. G. Pennefather, "Dell," brown.
- 8469 4 Miss Violet Farmer, "The Toff," bay, foaled 1919, bred by
J. H. Syme, s Gay Gordon.
- 8470 5 Harry Bullock, "Myponga," grey, aged.
- 8471 6 Miss A. Norme Collins, "Dalmar," brown, s Helmsdale, d
Marion.
- 8472 7 Miss Lorna Embling, "Deleetim," brown, aged, s Merry
Spark.
- 8473 8 J. W. Robertson, "Tri-on," bay, foaled 1919, s Tri Hi.
- 8474 9 Mr. and Mrs. A. A. Laidlaw, "I Will," bay, foaled 1921.
- 8475 10 Miss Helen K. Turner, "The Elk," black, aged.
- 8476 11 C. Gordon Lyon, "Harmony," bay, aged, s Harmatton.
- 8477 12 Miss Hylda McCarvel, "Silvermine," grey.
- 8478 13 Miss Doris Foster, nominated by Foster Bros., "Glee,"
black, foaled 1920.
- 8479 14 Trevor Clarke, "Navago," brown, foaled 1919, bred by G.
Yates, s Ciceque.
- 8480 15 C. Gordon Lyon, "Ansaldo," bay, aged, s Rinaldo.
- 8481 16 Miss Hylda McCarvel, "Clarke's Chance," bay.
- 8482 17 Harold L. Howe, "Full Choke," bay, aged, s Carbinier, d
Syria.
- 8483 18 Miss Hilda Stocks, "Lady Osbert," bay.
- 8484 19 Miss D. Aldridge, "Planet," brown, aged.

Class 1755.—THE "CRAIG, WILLIAMSON" AMATEUR JUMPERS' PLATE.

Special Prizes, £22 (presented by Messrs. Craig, Williamson Pty. Ltd., Elizabeth-street, Melbourne).—First prize, £15; second prize, £5; third prize, £2. For all horses. To be ridden by equestriennes who have never received a fee for riding. Horses to be tried on the Show Grounds, over such jumps as the Council may decide. entry fee, 15/-; Members, 7/6.

- 8485 1 Mr. and Mrs. A. A. Laidlaw, "Some Mistake," grey, aged.
- 8486 2 Harry Bullock, "Bright Star," bay, foaled 1919.

Smoke **SUNDAY BEST TOBACCO,** **AUSTRALIAN GROWN. 1/- PER TIN.**

354

CONTESTS.—JUMPING.

- | | | |
|------|----|---|
| 8487 | 3 | J. Hickey, "Wishie," brown, foaled 1920, s Hivities. |
| 8488 | 4 | Miss Violet Farmer, "The Toff," bay, foaled 1919, bred by J. H. Syme, s Gay Gordon. |
| 8489 | 5 | Miss Aileen Donoghue, "Laddie," grey, aged. |
| 8490 | 6 | Harry Bullock, "Myponga," grey aged. |
| 8491 | 7 | Mrs. G. L. Davis and Miss Aileen Donoghue, "Royal," bay, foaled 1918. |
| 8492 | 8 | Harold L. Howe, "Cadet," bay. |
| 8493 | 9 | D. Lancaster, junr., "Alley Sloper," grey, aged. |
| 8494 | 10 | J. W. Robertson, "Tri-on," bay, foaled 1919, s Tri Hi. |
| 8495 | 11 | Mr. and Mrs. A. A. Laidlaw, "At Last," grey, aged. |
| 8496 | 12 | H. Robertson, "Loch Allan," roan, foaled 1919. |
| 8497 | 13 | Dickson W. Heaney, "Baron," bay, aged, bred by J. Mitchell, s Mr. John. |
| 8498 | 14 | H. Harding, "Lady Abb," grey, aged, bred by J. Dalton, s Abbotsfield. |
| 8499 | 15 | A. L. Payne, "Rainbow," bay. |
| 8500 | 16 | Mr. and Mrs. A. A. Laidlaw, "Don't Know," chestnut, aged. |

Class 1756.—THE "MELBOURNE" JUMPERS' PLATE.

Special Prizes, £31.—First prize, £20; second prize, £8; third prize, £3. To carry not less than 11st., and in the opinion of the judges to be up to that weight with hounds. To be ridden in hunting or steeplechase costume. The horses to be judged for general hunting qualifications, and to be tried over such fences and water jump as the Council may decide. Fences will be about 4 feet in height. Entry fee, £1; Members, 10/-.

- | | | |
|------|----|--|
| 8501 | 1 | Harry Bullock, "Bright Star," bay, foaled 1919, colours black and white. |
| 8502 | 2 | Miss Bowman and H. E. Gilbert, "Tongara," chestnut, colours red, black sleeves and cap. |
| 8503 | 3 | Harold L. Howe, "Cadet," bay, colours all violet. |
| 8504 | 4 | W. A. Barrett, "Quizz," bay, foaled 1920, colours scarlet, gold band and cap. |
| 8505 | 5 | Harry Bullock, "Myponga," grey, aged, colours, black and white. |
| 8506 | 6 | Gardner Oman, "Rob Roy," brown, aged, colours crimson, white sash, crimson and white cap. |
| 8507 | 7 | G. McDonald, "Audacity," grey, s Duddon, colours blue, pink sash, pink cap. |
| 8508 | 8 | Mr. and Mrs. A. A. Laidlaw, "At Last," grey, aged, colours black, yellow and red, red cap. |
| 8509 | 9 | H. F. Atkinson, "Sarafax," bay, foaled 1919, colours brown, pink sleeves and stripes, black cap. |
| 8510 | 10 | W. Palmer, "Dexter," black, bred by McLeod Bros., s Lama, d Micassa, colours purple jacket and cap, gold sash. |
| 8511 | 11 | Miss Helen K. Turner, "The Elk," black, aged, colours white, purple sash and cap. |
| 8512 | 12 | Mr. and Mrs. A. A. Laidlaw, "Don't Know," chestnut, aged, colours black, yellow and red, red cap. |
| 8513 | 13 | A. L. Payne, "Sunray," bay, colours blue and gold. |

Smoke **SUNDAY BEST TOBACCO,** **AUSTRALIAN GROWN. 1/- PER TIN.**

CONTESTS.—JUMPING.

355

- | | | |
|------|----|---|
| 8514 | 14 | H. Harding, "Lady Abb," grey, aged, bred by J. Dalton, s Abbotsfield, colours red, green braces, red cap. |
| 8515 | 15 | H. F. Atkinson, "Governor Gay," bay, foaled 1919, colours brown, pink sleeves and stripes, black cap. |
| 8516 | 16 | A. L. Payne, "Rainbow," bay, colours blue and gold. |

Class 1757.—THE "OLYMPIAN" HUNTING CONTEST.

Special Prizes, £31.—First prize, £20; second prize, £8; third prize, £3. To carry not less than 10st. To be ridden in hunting or steeplechase costume. To be tried on the Show Grounds, at a time to be arranged, over such obstacles as the Council may decide. Entry fee, £1; Members, 10/-. (Plan of course and jumps in this contest, including water jump, will be supplied on application).

- | | | |
|------|----|---|
| 8517 | 1 | Harry Bullock, "Whiz Bang," chestnut, aged, colours black and white. |
| 8518 | 2 | Harold L. Howe, "Cadet," bay, colours all violet. |
| 8519 | 3 | W. A. Barrett, "Quizz," bay, foaled 1920, colours scarlet, gold band and cap. |
| 8520 | 4 | J. Mason, "Zep," brown, aged, colours pink, black sleeves and cap. |
| 8521 | 5 | Harry Bullock, "Bright Star," bay, foaled 1919, colours black and white. |
| 8522 | 6 | J. M. Webster, "Silver King," cream, colours black, red sleeves, black cap. |
| 8523 | 7 | Mr. and Mrs. A. A. Laidlaw, "Don't Tell," bay, foaled 1919, colours black, yellow and red, red cap. |
| 8524 | 8 | H. F. Atkinson, "Sarafax," bay, foaled 1919, colours brown, pink sleeves and stripes, black cap. |
| 8525 | 9 | W. Palmer, "Sans Ballett," brown, bred by J. Pearce, s Bundook, d Sailorette, colours purple jacket and cap, gold sash. |
| 8526 | 10 | Miss Helen K. Turner, "The Elk," black, aged, colours white, purple sash and cap. |
| 8527 | 11 | A. L. Payne, "Rainbow," bay, colours blue and gold. |
| 8528 | 12 | H. F. Atkinson, "Governor Gay," bay, foaled 1919, colours brown, pink sleeves and stripes, black cap. |

Class 1758.—THE "PETER DAWSON" AUSTRALIAN JUMPING PLATE.

Special Prizes, £44.—First prize, £30 (presented by Messrs. Mackenzie, Allan and Co. Pty. Ltd, 127 William-street, Victorian Agents for "Peter Dawson" Whisky) and Ribbon; second prize, £10; third prize, £4. For horses that have competed at this Show and have won a first or second prize in Classes 1743 to 1757 inclusive. To be ridden in hunting or steeplechase costume by either male or female riders. The horse ridden by gentlemen to carry not less than 11st.; ladies to ride at catch

Smoke **SUNDAY BEST TOBACCO,** **AUSTRALIAN GROWN. 1/- PER TIN.**

356

CONTESTS.—JUMPING.

weights. Horses to be judged for general hunting qualifications, and to be tried on the grounds, over such fences as the Council may decide. Most of the fences will be about 4 feet 2 inches in height. Entry fee, £1/5/-; Members, 12/6. Post entry.

Class 1759.—THE "KODAK" HIGH-FENCE JUMPING COMPETITION.

Special Prizes, £22 (presented by **Kodak (Australasia) Ltd, The Block, 284 Collins-street, Melbourne.**). Catch weights. To be ridden in hunting or steeplechase costume by either male or female riders. To be tried over 8 fences, twice around the ordinary hunting course. Fences will be 5 feet in height.—First prize, £15; second prize, £5; third prize, £2. Entry fee 15/-; Members, 7/6.

- | | | |
|------|----|--|
| 8529 | 1 | A. L. Payne, "Hector," brown, colours blue and gold. |
| 8530 | 2 | Harry Bullock, "Wellington," brown, aged, colours black and white. |
| 8531 | 3 | T. I. Bassett, "Lady Clarke," bay, aged, colours fuchsia, cream sleeves. |
| 8532 | 4 | Miss Aileen Donoghue, "Laddie," grey, aged, colours fawn, purple stripe, cardinal sleeves and cap. |
| 8533 | 5 | Harold L. Howe, "Cadet," bay, colours all violet. |
| 8534 | 6 | Harry Bullock, "Bright Star," bay, foaled 1919, colours black and white. |
| 8535 | 7 | J. Mason, "Zep," brown, aged, colours pink, black sleeves and cap. |
| 8536 | 8 | J. M. Webster, "Timothy," black, colours black, red sleeves, black cap. |
| 8537 | 9 | Mr. and Mrs. A. A. Laidlaw, "Once Again," bay, aged, colours black, yellow and red, red cap. |
| 8538 | 10 | Miss Helen K. Turner, "The Elk," black, aged, colours white, purple sash and cap. |
| 8539 | 11 | J. M. Webster, "Jacol," brown, colours black, red sleeves, black cap. |
| 8540 | 12 | Dickson W. Heaney, "Enfield," bay, aged, colours blue, gold sash, blue cap. |
| 8541 | 13 | A. L. Payne, "Brownlock," brown, colours blue and gold. |
| 8542 | 14 | Mr. and Mrs. A. A. Laidlaw, "Once Moore," black, aged, colours black, yellow and red, red cap. |
| 8543 | 15 | H. F. Atkinson, "Madam Melba," black, aged, bred by G. Glen, s Osterley II., colours brown, pink sleeves and stripes, black cap. |
| 8544 | 16 | Miss Hylda McCarvel, "Clarke's Chance," bay, colours hunting costume. |
| 8545 | 17 | A. L. Payne, "Rainbow," bay, colours, blue and gold. |
| 8546 | 18 | Mr. and Mrs. A. A. Laidlaw, "Look Out," chestnut, aged, colours black, yellow and red, red cap. |

Smoke **SUNDAY BEST TOBACCO,** AUSTRALIAN GROWN. 1/- PER TIN.

CONTESTS.—JUMPING.

357

Class 1760.—THE "ROWS' EMBROCATION" HIGH-FENCE JUMPING COMPETITION.

Special Prizes, £22.—Catch weights. To be ridden in hunting or steeplechase costume by either male or female riders. To be tried over four fences around the ordinary hunting course. Fences will be 5ft. 6in. in height. First prize, £15; second prize, £5 (presented by **Messrs. Edward Row and Co. Ltd., 36 Paling-street, Leichhardt, Sydney, N.S.W.**); third prize, £2. Entry fee, 15/-; Members, 7/6.

- 8547 1 Harry Bullock, "Wellington," brown, aged, colours black and white.
- 8548 2 Miss Aileen Donoghue, "Laddie," grey, aged, colours fawn, purple stripe, cardinal sleeves and cap.
- 8549 3 J. Mason, "Zep," brown, aged, colours pink, black sleeves and cap.
- 8550 4 J. M. Webster, "Timothy," black, colours black, red sleeves, black cap.
- 8551 5 A. L. Payne, "Hector," brown, colours blue and gold.
- 8552 6 H. Bullock, "Bright Star," bay, foaled 1919, colours black and white.
- 8553 8 J. M. Webster, "Hailstorm," grey, colours black, red sleeves, black cap.
- 8554 8 Mr. and Mrs. A. A. Laidlaw, "Once Moore," black, aged, colours black, yellow and red, red cap.
- 8555 9 H. F. Atkinson, "Madam Melba," black, aged, bred by G. Glen, s Osterley II., colours brown, pink sleeves and stripes, black cap.
- 8556 10 Dickson W. Heaney, "Enfield," bay, aged, colours blue, gold sash, blue cap.
- 8557 11 A. L. Payne, "Brownlock," brown, colours blue and gold.
- 8558 12 Mr. and Mrs. A. A. Laidlaw, "Look Out," chestnut, aged, colours black, yellow and red, red cap.
- 8559 13 A. L. Payne, "Rainbow," bay, colours, blue and gold.

Class 1761.—HIGH-FENCE JUMPING COMPETITION.

Special Prizes, £22.—Catch weights. To be ridden in hunting or steeplechase costume by either male or female riders. To be tried over four fences around the ordinary hunting course. Fences will be 6 feet in height. First prize, £15; second prize, £5; third prize, £2. Entry fee, 15/-; Members, 7/6.

- 8560 1 A. L. Payne, "Rainbow," bay, colours blue and gold.
- 8561 2 Harry Bullock, "Wellington," brown, aged, colours black and white.
- 8562 3 J. M. Webster, "Hailstorm," grey, colours black, red sleeves, black cap.
- 8563 4 Mr. and Mrs. A. A. Laidlaw, "Once Moore," black, aged, colours black, yellow and red, red cap.
- 8564 5 Dickson W. Heaney, "Enfield," bay, aged, colours blue, gold sash, blue cap.
- 8565 6 A. L. Payne, "Brownlock," brown, colours blue and gold.
- 8566 7 H. F. Atkinson, "Madam Melba," black, aged, bred by G. Glen, s Osterley II., colours brown, pink sleeves and stripes, black cap.

Smoke **SUNDAY BEST TOBACCO.**

AUSTRALIAN GROWN. 1/- PER TIN.

358

CONTESTS.—JUMPING.

- 8567 8 Mr. and Mrs. A. A. Laidlaw, "Look Out," chestnut, aged, colours black, yellow and red, red cap.
 8568 9 A. L. Payne, "Hector," brown, colours blue and gold.

Class 1762.—WATER JUMP.

Special Prizes, £15/15/-.—Catch weights. Longest jump over water on the Show Grounds. Distance to be measured **from the hurdle** to where the horse lands. First prize, £10/10/- second prize, £3/3/-; third prize, £2/2/-. Entry fee, 12/-; Members, 6/-.

- 8569 1 Harry Bullock, "Banker," chestnut, aged, colours black and white.
 8570 2 T. I. Bassett, "Lady Clarke," bay, aged, colours fuchsia, cream sleeves.
 8571 3 W. A. Barrett, "Quizz," bay, foaled 1920, colours scarlet, gold band and cap.
 8572 4 J. M. Webster, "Silver King," cream, colours black, red sleeves, black cap.
 8573 5 Mr. and Mrs. A. A. Laidlaw, "Don't Say," bay, foaled 1921, colours black, yellow and red, red cap.
 8574 6 H. F. Atkinson, "Governor Gay," bay, aged, s Governor Bligh, colours brown, pink sleeves and stripes, black cap.
 8575 7 A. L. Payne, "Monopole," bay, colours blue and gold.

Class 1763.—"AUSTRALIAN" WATER JUMP.

Special Prizes, £15 (presented by the Proprietor of The Australian Hotel, Spencer-street).—Catch weights. The longest jump over water on the Show Grounds. Distance to be measured **from the take-off** to where the horse lands. First prize, £10; second prize, £3; third prize, £2. Entry fee, 12/-; Members, 6/-.

- 8576 1 Harry Bullock, "Banker," chestnut, aged, colours black and white.
 8577 2 T. I. Bassett, "Lady Clarke," bay, aged, colours fuchsia, cream sleeves.
 8578 3 W. A. Barrett, "Quizz," bay, foaled 1920, colours scarlet, gold band and cap.
 8579 4 J. M. Webster, "Silver King," cream, colours black, red sleeves, black cap.
 8580 5 Mr. and Mrs. A. A. Laidlaw, "Don't Say," bay, foaled 1921, colours black, yellow and red, red cap.
 8581 6 H. F. Atkinson, "Governor Gay," bay, foaled 1919, s Governor Bligh, colours brown, pink sleeves and stripes, black cap.
 8582 7 Miss Helen K. Turner, "The Elk," black, aged, colours white, purple sash and cap.

Class 1764.—CONSOLATION STAKES.

Special Prizes, £20.—For horses that have competed at this Show, but have not won a first or second prize in Classes 1743 to 1757 inclusive. Best exhibition of jumping only, at hunting pace. To carry not less than 11st., over

Smoke SUNDAY BEST TOBACCO,

AUSTRALIAN GROWN. 1/- PER TIN.

CONTESTS.—JUMPING.

359

such fences as the Council may decide. First prize, £12; second prize, £5; third prize, £3. Entry fee, 12/-; Members, 6/-. Post entry.

Class 1765.—PONY HUNTERS' PLATE.

Special Prizes, £11.—For ponies that have hunted six times during the season (a master's certificate to that effect to be produced before starting.) First prize, £7; second prize, £3; third prize, £1. Ponies over 13.2 and not exceeding 14.2 to carry 10st., and ponies 13.2 and under to carry 9st., and, in the opinion of the judge, to be up to that weight with hounds. To be ridden in hunting or steeplechase costume, and to be tried at a time to be arranged, over such fences as the Council may decide. (Ponies to be measured; see head of Section 1.) Entry fee, 10/-; Members, 5/-.

- | | | |
|------|----|---|
| 8583 | 1 | Miss Fairlie Hagenauer, "Rocket," chestnut, aged, colours purple and gold. |
| 8584 | 2 | Harry Bullock, "Dinkum," brown, aged, colours black and white. |
| 8585 | 3 | T. I. Bassett, "Carrie," bay, foaled 1921, colours fuchsia, cream sleeves. |
| 8586 | 4 | Miss Violet Farmer, "Rubicon Lad," brown, s Straightfire, d Blackbird, colours hunting costume. |
| 8587 | 5 | C. R. White, "Scottie," brown, aged, colours blue, gold sleeves and cap. |
| 8588 | 6 | E. Perrett, "China Girl," brown, aged, colours pale blue, pink braces, pale blue cap. |
| 8589 | 7 | T. I. Bassett, "Righto," bay, foaled 1920, colours fuchsia, cream sleeves. |
| 8590 | 8 | Miss Dorothy Aldridge, "Pinedo," chestnut, foaled 1920, colours rose, dark gold sleeves, black cap. |
| 8591 | 9 | Major-General G. J. Johnston, "Lasca," black, colours hunting costume. |
| 8592 | 10 | Miss Helen K. Turner, "Rex," chestnut, aged, colours white, purple sash and cap. |
| 8593 | 11 | Walter Bayles, "Pop," black, aged, colours hunting costume. |
| 8594 | 12 | Harold G. Barrow, "Darby," chestnut, s Little Ben, colours pink, purple sleeves and cap. |
| 8595 | 13 | W. A. Barrett, "Bilga," bay, foaled 1921, colours scarlet, gold band and cap. |
| 8596 | 14 | H. Crozier, "Bluestone," grey, foaled 1919, colours pink, black cap. |
| 8597 | 15 | Miss Helen K. Turner, "Rufus," chestnut, aged, bred by H. R. Le Roux, s Jackeroo, d Jessie, colours white, purple sash and cap. |
| 8598 | 16 | Miss Fairlie Hagenauer, "Mac," black, aged, colours purple and gold. |

<p>THE YORKSHIRE INSURANCE Co. Ltd. THE LEADING LIVE STOCK Co. in the World. Full particulars apply at Office on Show Grounds, or 26 QUEEN ST.</p>

360

CONTESTS.—JUMPING.

Class 1766.—“SCOTTS” PONY JUMPERS’ PLATE.

Special Prizes, £14 (presented by **C. W. Wilson, Esq., of Scott’s Hotel, Collins Street, Melbourne**).—For ponies not exceeding 14 hands 2 inches, and over 13 hands 2 inches, to carry not less than 9st. First prize, £10; second prize, £3; third prize, £1. To be ridden in hunting or steeplechase costume, and tried at a time to be arranged, over such fences as the Council may decide. (Ponies to be measured; see head of Section 1). Entry fee, 12/-; Members, 6/-.

- | | | |
|------|----|---|
| 8600 | 1 | J. T. Laidlaw, “Guess Again,” chestnut, aged, colours black and white squares, gold sleeves and cap. |
| 8601 | 2 | Harry Bullock, “Dinkum,” brown, aged, colours black and white. |
| 8602 | 3 | J. Hickey, “Milo,” bay, aged, colours green, white crosses. |
| 8603 | 4 | G. Sutherland, “Darkie,” colours royal blue, scarlet cap. |
| 8604 | 5 | T. I. Bassett, “Carrie,” bay, foaled 1921, colours fuchsia, cream sleeves. |
| 8605 | 6 | Pat. Coleman, senr., “Athboy,” grey, aged, colours hunting costume. |
| 8606 | 7 | William A. Borthwick, “Hughie,” chestnut, foaled 1919, colours hunting costume. |
| 8607 | 8 | Miss Helen K. Turner, “Rufus,” chestnut, aged, bred by H. R. Le Roux, s Jackeroo, d Jessie, colours white, purple sash and cap. |
| 8608 | 9 | T. I. Bassett, “Righto,” bay, foaled 1920, colours fuchsia, cream sleeves. |
| 8609 | 10 | J. M. Webster, “Timothy,” black, colours black, red sleeves, black cap. |
| 8610 | 11 | R. Latta, “Pat,” grey, aged, colours cardinal, blue hoops, cardinal cap. |
| 8611 | 12 | H. Crozier, “Bluestone,” grey, foaled 1919, colours pink, black cap. |
| 8612 | 13 | H. F. Atkinson, “Tinker,” bay, aged, s Footbolt, d Little Bertha, colours brown, pink sleeves and stripes, black cap. |
| 8613 | 14 | Miss Helen K. Turner, “Rex,” chestnut, aged, colours white, purple sash and cap. |
| 8614 | 15 | Harold L. Howe, “Burwood,” grey gelding, aged, colours all violet. |
| 8615 | 16 | Harold G. Barrow, “Darby,” chestnut, s Little Bèn, colours pink, purple sleeves and cap. |
| 8616 | 17 | A. L. Payne, “Hector,” brown, colours blue and gold. |
| 8617 | 18 | J. J. Lewis, “Ginger,” chestnut, aged, colours white, green sash and cap. |
| 8618 | 19 | Miss Dorothy Aldridge, “Pinedo,” chestnut, foaled 1920, colours rose, dark gold sleeves, black cap. |
| 8619 | 20 | H. Crozier, “Spark,” chestnut, aged, colours pink, black cap. |
| 8620 | 21 | J. R. Glenn, “Billy Portable,” brown, colours purple. |
| 8621 | 22 | Miss Fairlie Hagenauer, “Rocket,” chestnut, aged, colours purple and gold. |

Class 1767.—PONY JUMPERS' PLATE.

Special Prizes, £11.—For ponies not exceeding 13 hands 2 inches, to carry not less than 9st. First prize, £7; second prize, £3; third prize, £1. To be ridden in hunting or steeplechase costume, and tried at a time to be arranged, over such fences as the Council may decide. (Ponies to be measured; see head of Section 1.) Entry fee, 10/-; Members, 5/-.

- | | | |
|-------|---|---|
| 8622 | 1 | W. T. Harker, "Ginger Mick," chestnut, aged, s Hero, d Doris, colours yellow, blue sleeves, black cap. |
| 8623 | 2 | T. I. Bassett, "Righto," bay, foaled 1920, colours fuchsia, cream sleeves. |
| 8624 | 3 | C. R. White, "Scottie," brown, aged, colours blue, gold sleeves and cap. |
| 8625 | 4 | E. Perrett, "China Girl," brown, aged, colours pale blue, pink braces, pale blue cap. |
| 8626 | 5 | H. F. Atkinson, "Dronysus," chestnut, foaled 1923, bred by W. Thomson, s Count Traquair, d Midas, colours brown, pink sleeves and stripes, black cap. |
| 8627 | 6 | George Crinnion, "Kitty," bay, aged, colours red, gold sleeves, dark blue cap. |
| 8628 | 7 | Miss Fairlie Hagenauer, "Mac," black, aged, colours purple and gold. |
| 8628a | 8 | J. R. Glenn, "Billy Portable," brown, colours purple. |

Class 1768.—LADIES' RIDING COMPETITION.

Special Prizes, £6.—First prize, £3; second prize, £2; third prize, £1. Entry fee, 10/-; Members, 5/-.

- | | | |
|------|----|---|
| 8629 | 1 | Miss Ada Lee, nominated by Harry Bullock. |
| 8630 | 2 | Mrs. J. Hickey, nominated by J. Hickey. |
| 8631 | 3 | Miss Jessie Irish, nominated by R. E. Irish. |
| 8632 | 4 | Miss Violet Farmer. |
| 8633 | 5 | Mrs. Esmonde Shiels. |
| 8634 | 6 | Miss Aileen Donoghue. |
| 8635 | 7 | Mrs. Eileen Cudmore. |
| 8636 | 8 | Nomination of Mr. and Mrs. A. A. Laidlaw. |
| 8637 | 9 | Miss Jess Mackenzie, nominated by A. T. Creswick. |
| 8638 | 10 | Miss E. Draper, nominated by Dickson W. Heaney. |
| 8639 | 11 | Miss Molly McAuley. |
| 8640 | 12 | Nomination of Harold Newbigin. |
| 8641 | 13 | Nomination of Mr. and Mrs. A. A. Laidlaw. |
| 8642 | 14 | Miss Evelyn Glenn, nominated by J. R. Glenn. |
| 8643 | 15 | Miss R. Cahill, nominated by Owen Cahill. |

Class 1769.—NOVICE RIDING COMPETITION.

Special Prizes, £6.—For ladies who have never won a first prize in a riding competition at any previous Melbourne Royal Show. First prize, £3; second prize, £2; third prize, £1. Entry fee, 10/-; Members, 5/-.

- | | | |
|------|---|---|
| 8644 | 1 | Miss Jessie Irish, nominated by R. E. Irish. |
| 8645 | 2 | Miss M. V. Selman, nominated by Mrs. M. V. Selman. |
| 8646 | 3 | Mrs. F. B. Tonkin. |
| 8647 | 4 | Mrs. Esmonde Shiels. |
| 8648 | 5 | Miss Aileen Donoghue. |
| 8649 | 6 | Miss Nel. Wimpole, nominated by Miss B. Bruce Reid. |
| 8650 | 7 | Nomination of Mr. and Mrs. A. A. Laidlaw. |
| 8651 | 8 | Miss Jess MacKenzie, nominated by A. T. Creswick. |

- 8652 9 Miss Fairlie Lyon, nominated by C. Gordon Lyon.
- 8653 10 Mrs. F. H. James.
- 8654 11 Miss Hylda McCarvel.
- 8655 12 Miss Mollie McAuley.
- 8656 13 Miss May Bates, nominated by Miss B. Bruce Reid.
- 8657 14 Mrs. S. Davis, nominated by H. F. Atkinson.
- 8658 15 Nomination of J. W. Robertson.
- 8659 16 Nomination of Harold L. Howe.
- 8660 17 Miss E. Draper, nominated by Dickson W. Heaney.
- 8661 18 Nomination of Harold Newbigin.
- 8662 19 Nomination of G. L. Davis.
- 8663 20 Miss R. Cahill, nominated by Owen Cahill.

Class 1770.—THE "STEWART DAWSON" LADIES' RIDING COMPETITION.

(Over Hurdles.)

Special Prizes, £13 (presented by **Messrs. Stewart, Dawson and Co. (Australia) Ltd., Melbourne**).—Hurdles about 3ft. 6in. high. First prize, £9; second prize, £3; third prize, £1. Entry fee, 12/-; Members, 6/-.

- 8664 1 Miss Ada Lee, nominated by Harry Bullock.
- 8665 2 Mrs. J. Hickey, nominated by J. Hickey.
- 8666 3 Miss Violet Farmer.
- 8667 4 Miss Gene Haughton.
- 8668 5 Miss Billie Haines.
- 8669 6 Miss Aileen Donoghue.
- 8670 7 Mrs. Eileen Cudmore.
- 8671 8 Miss A. Norme Collins.
- 8672 9 Miss Jess MacKenzie, nominated by A. T. Creswick.
- 8673 10 Nomination of Mr. and Mrs. A. A. Laidlaw.
- 8674 11 Nomination of J. W. Robertson.
- 8675 12 Miss Hylda McCarvel.
- 8676 13 Nomination of Miss Lorna Embling.
- 8677 14 Miss Mollie McAuley.
- 8678 15 Nomination of Mr. and Mrs. A. A. Laidlaw.
- 8679 16 Nomination of Harold L. Howe.
- 8680 17 Miss E. Draper, nominated by Dickson W. Heaney.
- 8681 18 Nomination of A. L. Payne.
- 8682 19 Miss R. Cahill, nominated by Owen Cahill.

Note.—Special Prize of £5 will be awarded for the horse giving the best exhibition of jumping in the above class.

Class 1771.—LADIES' RIDING COMPETITION.

(Over Hurdles.)

Special Prizes, £13.—For ladies who have never won a riding competition over hurdles at a Melbourne Show at time of judging. Hurdles about 3ft. 6in. high. First prize, £9; second prize, £3; third prize, £1. Entry fee, 12/-; Members, 6/-.

- 8683 1 Miss Billie Haines.
- 8684 2 Miss Aileen Donoghue.
- 8685 3 Miss A. Norme Collins.
- 8686 4 Miss Gene Haughton.
- 8687 5 Miss Nel. Wimpole, nominated by Miss B. Bruce Reid.
- 8688 6 Nomination of Miss Lorna Embling.
- 8689 7 Miss Jess MacKenzie, nominated by A. T. Creswick.
- 8690 8 Nomination of Harold L. Howe.

- 8691 9 Nomination of J. W. Robertson.
- 8692 10 Mrs. F. H. James.
- 8693 11 Miss Fairlie Lyon, nominated by C. Gordon Lyon.
- 8694 12 Miss E. Draper, nominated by Dickson W. Heaney.
- 8695 13 Miss Mollie McAuley.
- 8696 14 Miss Hylida McCarvel.
- 8697 15 Miss Helen K. Turner.
- 8698 16 Miss Mary Bates, nominated by Miss B. Bruce Reid.
- 8699 17 Nomination of Harold Newbigin.
- 8700 18 Nomination of G. L. Davis.
- 8701 19 Nomination of Miss D. Aldridge.
- 8702 20 Miss R. Cahill, nominated by Owen Cahill.

Note.—Special Prize of £5 will be awarded for the horse giving the best exhibition of jumping in the above class.

Class 1772.—THE “AUSTRAL” GIRLS’ RIDING COMPETITION.

Special Prizes, £8.—For best girl rider 18 years of age or under on the day of the competition. First prize, £5; second prize, £2; third prize, £1. Entry fee, 10/-; Members, 5/-.

- 8703 1 Miss Ada Lee, nominated by Harry Bullock.
- 8704 2 Miss Jessie Irish, nominated by R. E. Irish.
- 8705 3 Miss Billie Haines.
- 8706 4 Miss Ivy Purdy, nominated by Herbert Purdy.
- 8707 5 Miss Zenobia Martin.
- 8708 6 Miss Cynthia Collins, nominated by Miss A. Norme Collins.
- 8709 7 Miss Annie McAuley.
- 8710 8 Nomination of Mr. and Mrs. A. A. Laidlaw.

Class 1773.—THE “VICTORY” GIRLS’ RIDING COMPETITION. (Over Hurdles.)

Special Prizes, £12.—Hurdles about 3ft. 6in. high. First prize, £8; second prize, £3; third prize, £1. For best girl rider 18 years of age or under on the day of the competition. Entry fee, 12/-; Members, 6/-.

- 8711 1 Miss Ada Lee, nominated by Harry Bullock.
- 8712 2 Miss Ruth Dale, nominated by R. J. Williamson.
- 8713 3 Miss Billie Haines.
- 8714 4 Miss Zenobia Martin.
- 8715 5 Miss Cynthia Collins, nominated by Miss A. Norme Collins.
- 8716 6 Miss Annie McAuley.

Note.—Special Prize of £5 will be awarded for the horse giving the best exhibition of jumping in the above class.

To winners in the above six classes special Ribbons will be awarded.

Class 1774.—GIRLS’ RIDING COMPETITION.

Special Prizes, £6.—First prize, £3; second prize, £2; third prize, £1. For best girl rider 14 years of age or under on the day of competition. Entry fee, 10/-; Members, 5/-.

- 8717 1 Miss Mary Kelly, nominated by W. C. Rugg.
- 8718 2 Miss Ruth Dale, nominated by R. J. Williamson.

- 8719 3 Miss Joyce Peddie, nominated by A. Peddie.
- 8720 4 Miss Billie Haines.
- 8721 5 Miss Ivy Purdy, nominated by Herbert Purdy.
- 8722 6 Miss Eira Clulow, nominated by R. Clulow.
- 8723 7 Miss Lily Wilkinson, nominated by Miss L. Embling.
- 8724 8 Miss Betty Sewell, nominated by Miss Mary Sewell.
- 8725 9 Nomination of Harold Newbigin.
- 8726 10 Nomination of Mrs. F. R. Gubbins.

Class 1775.—CHILDREN'S RIDING COMPETITION.

(Over Hurdles.)

Special Prizes, £16.—Girls must be under 17 years of age and boys be under 15 years of age on the opening day of the Show. To be tried in pairs over hurdles about 3ft. 6in. high. Pairs to be one horse or pony ridden by a girl, the other by a boy. First prize, £10; second prize, £4; third prize, £2. Entry fee, 10/- per pair.

- 8727 1 Miss Ada Lee and Master Keith Bullock, nominated by Harry Bullock.
- 8728 2 Master Pat. Coleman and Miss Ruth Dale, nominated by P. Coleman, senr.
- 8729 3 Nomination of Mr. and Mrs. A. A. Laidlaw.

Class 1776.—THE "JUBILEE" BOYS' RIDING COMPETITION.

Special Prizes, £6.—First prize, £3; second prize, £2; third prize, £1. For best boy rider 14 years of age or under on the day of competition. Entry fee, 10/-; Members, 5/-.

- 8730 1 Master Keith Bullock, nominated by Harry Bullock.
- 8731 2 Master Keith Anderson, nominated by P. Anderson.
- 8732 3 Master Sydney D. Selman, nominated by Mrs. M. V. Selman.
- 8733 4 Master Keith Leftley, nominated by H. E. Leftley.
- 8734 5 Master Thomas Luxton, nominated by L. Luxton.
- 8735 6 Master Len. Purdy, nominated by Herbert Purdy.
- 8736 7 Master Pat. Coleman, nominated by P. Coleman, senr.
- 8737 8 Master B. Hardiman, nominated by Miss L. Embling.
- 8738 9 Master Harold G. Barrow.
- 8739 10 Master Harold Clulow, nominated by R. Clulow.
- 8740 11 Master W. G. Pharaoh, nominated by W. G. Pharaoh, senr.

Class 1777.—BOYS' RIDING COMPETITION.

(Over Hurdles.)

Special Prizes, £10.—Hurdles about 3ft. 6in. high. First prize, £6; second prize, £3; third prize, £1. For best boy rider, 15 years of age or under on the day of the competition. Entry fee, 10/-; Members, 5/-.

- 8741 1 Master Ray Bullock, nominated by Harry Bullock.
- 8742 2 Master Thomas Luxton, nominated by L. Luxton.
- 8743 3 Master Len. Purdy, nominated by Herbert Purdy.
- 8744 4 Master Pat. Coleman, nominated by P. Coleman, senr.
- 8745 5 Master B. Hardiman, nominated by Miss L. Embling.
- 8746 6 Master Harold G. Barrow.
- 8747 7 Master Keith Bullock, nominated by Harry Bullock.

Class 1778.—NOVICE RIDING COMPETITION.

(Over Hurdles.)

Special Prizes, £12.—For youths 18 years of age or under on day of competition, who have never won a first prize in a riding competition at any previous Melbourne Royal Show. First prize, £8; second prize, £3; third prize, £1. Entry fee, 12/-; Members, 6/-.

- 8748 1 Master Ray Bullock, nominated by H. Bullock.
- 8749 2 Master J. Doherty, nominated by W. T. Harker.
- 8750 3 Master Keith Bullock, nominated by H. Bullock.
- 8751 4 Master Louis Luxton, nominated by L. Luxton.
- 8752 5 Master Len. Purdy, nominated by Herbert Purdy.
- 8753 6 Nomination of Miss Aileen Donoghue.
- 8754 7 Master Pat. Coleman, nominated by P. Coleman, senr.
- 8755 8 Nomination of H. Robertson.

Class 1779.—LADIES' DRIVING COMPETITION.

Special Prizes, £10.—Competitors to drive around pegs in accordance with a time limit as the judge may direct. To be judged for speed and clean driving. Competitors must be unaccompanied. First prize, £6; second prize, £3; third prize, £1. Entry fee, 10/-; Members, 5/-.

- 8756 1 Mrs. W. G. Macalister.
- 8757 2 Mrs. D. Walsh, nominated by D. Walsh.
- 8758 3 Mrs. Eileen Cudmore.
- 8759 4 Miss Hastie, nominated by W. M. Patterson.
- 8760 5 Nomination of Mr. and Mrs. A. A. Laidlaw.
- 8761 6 Nomination of A. H. Fox.

Class 1780.—GENTLEMEN'S DRIVING COMPETITION.

Special Prizes, £10.—Competitors to drive around pegs in accordance with a time limit as the judge may direct. To be judged for speed and clean driving. Competitors must be unaccompanied. First prize, £6; second prize, £3; third prize, £1. Entry fee, 10/-; Members, 5/-.

- 8762 1 A. H. Gates.
- 8763 2 W. M. Patterson.
- 8764 3 F. W. Biggs.
- 8765 4 Herbert Purdy.
- 8766 5 C. R. White.
- 8767 6 R. R. Parker.
- 8768 7 H. A. Biggs.
- 8769 8 R. J. Loughlin, nominated by W. M. Patterson.
- 8770 9 A. H. Fox.
- 8771 10 R. Cockerell.
- 8772 11 T. Smith, junr., nominated by Smith and Sons.
- 8773 12 A. L. Smith, nominated by Smith and Sons.

Class 1781.—CHILDREN'S DRIVING COMPETITION.

Special Prizes, £8.—Open to boys and girls 15 years of age or under at opening day of Show. Competitors to drive around pegs in accordance with a time limit as the judge may direct. To be judged for speed and clean driving. Competitors must be unaccompanied. First prize, £5; second prize, £2; third prize, £1. Entry fee, 5/-.

- 8774 1 Master Len. Purdy, nominated by Herbert Purdy.
 8775 2 Nomination of A. H. Fox.
 8776 3 Miss Eira Clulow, nominated by R. Clulow.
 8777 4 Master Harold Clulow, nominated by R. Clulow.

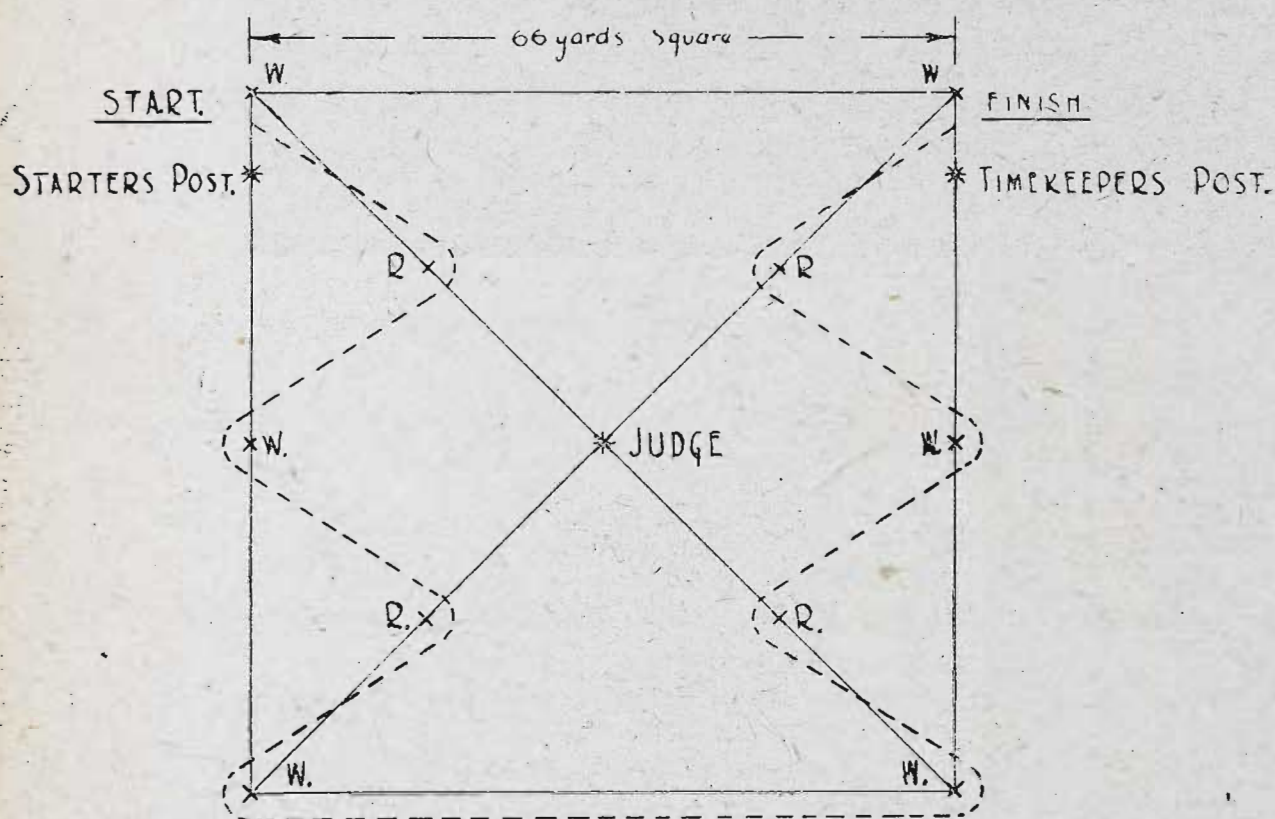
Plan for Driving Competitions**CONDITIONS.**

(Classes 1779 to 1781.)

Competitors must drive to left of red poles (marked R) and right of white poles (marked W).

Competitors must trot their exhibits; galloping will disqualify.

100, Maximum points—50 for time; 50 for proficiency.

Deductions.

1 point off for each second slower than 50 seconds.

5 points off for each pole knocked down.

Up to 15 points may be deducted for indifferent style of driving.

Class 1782.—NOVICE FLAG RACE.

Competitors in the Flag and Bending Races must compete in Catalogue order, both as to order of heats and positions in such heats.

In the Flag Races, competitors must be on their animals when placing the flags in the barrel.

Special Prizes, £8 (presented by **Messrs. Paterson, Laing & Bruce Ltd., Warehousemen, Flinders-lane**).—Lady or gentleman riders, on ponies which have not previously won a Flag Race at a Melbourne Royal Show. Ponies to be 14 hands 2 inches or under. To be run in heats, as directed by the Stewards. Eight flags, 10 yards apart. First prize, £5; second prize, £2; third prize, £1. Entry fee, 10/-; Members, 5/-.

- | | | |
|------|----|--|
| 8778 | 1 | W. T. Harker, "Ginger Mick," chestnut, aged. |
| 8779 | 2 | G. Sutherland, "Darkie." |
| 8780 | 3 | A. McLean, "Roany," roan. |
| 8781 | 4 | John Russell Clarke, nominated by M. A. Clarke, "Monrose," grey. |
| 8782 | 5 | N. Pennell, nominated by G. W. Pennell, "Sally," brown, aged. |
| 8783 | 6 | A. H. Gates, "Dolly Gray," foaled 1920. |
| 8784 | 7 | E. R. Twoomey, "Little Rays," grey, aged, s Raffish 2nd, d Little May. |
| 8785 | 8 | Master Len. Purdy, nominated by Herbert Purdy, "Bonnie Lane," bay. |
| 8786 | 9 | Nomination of Miss Aileen Donoghue, "Gulliver." |
| 8787 | 10 | C. R. White, "Paddy," brown, aged. |
| 8788 | 11 | J. J. Lewis, "Tommy," bay, aged. |
| 8789 | 12 | Charles McLellan, nominated by A. M. McLellan, "Playmate," chestnut, aged. |
| 8790 | 13 | Miss B. Bruce Reid, "Wildfire," chestnut, aged, bred by R. Crozier, s Every Time. |
| 8791 | 14 | J. J. Lewis, "Ginger," chestnut, aged. |
| 8792 | 15 | Miss B. Bruce Reid, "Firefly," bay, aged, bred by K. Johnston, s Every Time. |
| 8793 | 16 | Miss Annie McAuley, "Silvermine," chestnut, aged. |
| 8794 | 17 | J. M. Webster, "Timothy," black. |
| 8795 | 18 | Miss B. Bruce Reid, "Trixie," chestnut, aged, bred by exhibitor, s Every Time, d Elsa. |
| 8796 | 19 | Nomination of H. T. Barrow. |
| 8797 | 20 | Miss Gwen. Johnston, nominated by Major-General G. J. Johnston, "Lasca," black. |
| 8798 | 21 | Miss B. Bruce Reid, "Lord Grey," grey, aged. |
| 8799 | 22 | Nomination of Harold L. Howe. |
| 8800 | 23 | George Crinnion, "Mickey," bay, aged, s Snowshoes. |
| 8801 | 24 | H. Harmond, "Lady Doll," brown, aged. |
| 8802 | 25 | H. Crozier, "Spark," chestnut, aged. |
| 8803 | 26 | Miss B. Bruce Reid, "Odd Socks," brown, aged. |
| 8804 | 27 | George Crinnion, "Kitty," bay, aged. |
| 8805 | 28 | A. McLean, "Sloper," chestnut. |

Class 1783.—THE "DEWAR'S IMPERIAL" GENTLEMEN'S FLAG RACE.

Special Prizes, £8 (presented by Messrs. John Dewar & Sons Ltd., Scotch Whisky Distillers, 380 Flinders-lane, Melbourne.) On ponies, 14 hands 2 ins. or under, to be run in heats, as directed by the Stewards. Eight flags, 10 yards apart. First prize, £5; second prize, £2; third prize, £1. Entry fee, 10/-; Members, 5/-.

- | | | |
|------|----|---|
| 8806 | 1 | W. T. Harker, "Ginger Mick," chestnut, aged. |
| 8807 | 2 | G. Sutherland, "Darkie." |
| 8808 | 3 | John Russell Clarke, nominated by M. A. Clarke, "Mon-rose," grey. |
| 8809 | 4 | E. R. Twomey, "Little Rays," grey, aged, s Raffish 2nd, d Little May. |
| 8810 | 5 | H. Robertson, "Loch Abbey," brown. |
| 8811 | 6 | Nomination of Miss Aileen Donoghue, "Gulliver." |
| 8812 | 7 | J. J. Lewis, "Ginger," chestnut, aged. |
| 8813 | 8 | Miss B. Bruce Reid, "Wildfire," chestnut, aged. |
| 8814 | 9 | H. Harmond, "Lady Doll," brown, aged. |
| 8815 | 10 | R. Latta, "Pat," grey, aged. |
| 8816 | 11 | J. J. Lewis, "Tommy," bay, aged. |
| 8817 | 12 | H. Crozier, "Spark," chestnut, aged. |
| 8818 | 13 | Charles McLellan, nominated by A. M. McLellan, "Play-mate," chestnut, aged. |
| 8819 | 14 | Miss B. Bruce Reid, "Firefly," bay, aged. |
| 8820 | 15 | J. M. Webster, "Timothy," black. |
| 8821 | 16 | George Crinnion, "Mickey," bay, aged, s Snowshoes. |
| 8822 | 17 | H. Robertson, "Loch Abbey," brown. |
| 8823 | 18 | Miss B. Bruce Reid, "Lord Grey," brown, aged. |
| 8824 | 19 | A. McLean, "Sloper," chestnut. |
| 8825 | 20 | Nomination of Major-General G. J. Johnston, "Lasca," black. |

Class 1784.—THE "DEWAR'S IMPERIAL" OPEN FLAG RACE.

Special Prizes, £8 (presented by Messrs. John Dewar & Sons Ltd., Scotch Whisky Distillers, 380 Flinders-lane, Melbourne.)—Lady or gentleman riders on horses or ponies. To be run in heats, as directed by the Stewards. Eight flags, 10 yards apart. First prize, £5; second prize, £2; third prize, £1. Entry fee, 10/-; Members, 5/-.

- | | | |
|------|----|---|
| 8826 | 1 | G. Sutherland, "Darkie." |
| 8827 | 2 | A. McLean, "Roany," roan. |
| 8828 | 3 | John Russell Clarke, nominated by M. A. Clarke, "Mon-rose," grey. |
| 8829 | 4 | N. Pennell, nominated by G. W. Pennell, "Sally," brown, aged. |
| 8830 | 5 | Nomination of Miss Violet Farmer. |
| 8831 | 6 | E. R. Twomey, "Little Rays," grey, aged, s Raffish 2nd, d Little May. |
| 8832 | 7 | Nomination of Miss Aileen Donoghue. |
| 8833 | 8 | J. J. Lewis, "Ginger," chestnut, aged. |
| 8834 | 9 | Miss B. Bruce Reid, "Wildfire," chestnut, aged. |
| 8835 | 10 | A. McLean, "Sloper," chestnut. |
| 8836 | 11 | R. Latta, "Pat," grey, aged. |

- 8837 12 J. J. Lewis, "Tommy," bay, aged.
- 8838 13 Charles McLellan, nominated by A. M. McLellan, "Playmate," chestnut, aged.
- 8839 14 Miss B. Bruce Reid, "Trixie," chestnut, aged.
- 8840 15 J. M. Webster, "Timothy," black.
- 8841 16 H. Harmond, "Lady Doll," brown, aged.
- 8842 17 Miss B. Bruce Reid, "Firefly," bay, aged.
- 8843 18 Nomination of H. T. Barrow.
- 8844 19 Miss B. Bruce Reid, "Lord Grey," grey, aged.
- 8845 20 George Crinnion, "Mickey," bay, aged, s Snowshoes.
- 8846 21 Miss B. Bruce Reid, "Odd Socks," brown, aged.

Class 1785.—THE "PRESERVENE" LADIES' FLAG RACE.

Special Prizes, £8.—Presented by the manufacturers of "Preservene" Soap (**The Preservene Pty. Ltd., Richmond, Melbourne**). On ponies 14 hands 2 inches or under, to be run in heats, as directed by the Stewards. Eight flags, ten yards apart. First prize, £5; second prize, £2; third prize, £1. Entry fee, 10/-; Members, 5/-.

- 8847 1 Nomination of Miss Violet Farmer.
- 8848 2 Nomination of E. R. Twomey, "Little Rays," grey, aged, s Raffish 2nd, d Little May.
- 8849 3 Nomination of Miss Aileen Donoghue.
- 8850 4 Nomination of R. Latta, "Pat," grey, aged.
- 8851 5 Miss B. Bruce Reid, "Firefly," bay, aged.
- 8852 6 Miss Annie McAuley, "Silvermine," chestnut, aged.
- 8853 7 Nomination of Harold L. Howe.
- 8854 8 Miss B. Bruce Reid, "Wildfire," chestnut, aged.
- 8855 9 Nomination of H. T. Barrow.
- 8856 10 Miss B. Bruce Reid, "Trixie," chestnut, aged.
- 8857 11 Miss B. Bruce Reid, "Lord Grey," grey, aged.
- 8858 12 Miss B. Bruce Reid, "Odd Socks," brown, aged.

Note.—The same animal not to be used by more than one competitor in any of the Flag Races, and no person shall ride more than one animal in the same event.

Class 1786.—THE "PRESERVENE" LADIES' BENDING RACE.

Special Prizes, £7.—Presented by the manufacturers of "Preservene" Soap (**The Preservene Pty. Ltd., Richmond, Melbourne**). On ponies 14 hands 2 inches or under, to be run in heats, as directed by the Stewards. Poles will be 8 yards apart. The knocking down of a pole will disqualify the competitor. First prize, £4; second prize, £2; third prize, £1. Entry fee, 10/-; Members, 5/-.

- 8859 1 Nomination of E. R. Twomey, "Little Rays," grey, aged, s Raffish 2nd, d Little May.
- 8860 2 Mrs. Esmonde Shiels, "Merrie Maid," brown, foaled 1920.
- 8861 3 Nomination of Miss Aileen Donoghue.
- 8862 4 Nomination of R. Latta, "Pat," grey, aged.
- 8863 5 Miss B. Bruce Reid, "Wildfire," chestnut, aged.
- 8864 6 Miss Lorna Embling, "Paddie," bay.
- 8865 7 Miss Annie McAuley, "Silvermine," chestnut, aged.
- 8866 8 Miss B. Bruce Reid, "Trixie," chestnut, aged.

- 8867 9 H. Harmond, "Lady Doll," brown, aged.
- 8868 10 Nomination of Harold L. Howe.
- 8869 11 Miss B. Bruce Reid, "Lord Grey," grey, aged.
- 8870 12 Nomination of H. T. Barrow.
- 8871 13 Miss B. Bruce Reid, "Odd Socks," brown, aged.

Class 1787.—GENTLEMEN'S BENDING RACE.

Special Prizes, £7.—On ponies 14 hands 2 inches or under, to be run in heats, as directed by the Stewards. Poles will be 8 yards apart. The knocking down of a pole will disqualify the competitor. First prize, £4; second prize, £2; third prize, £1. Entry fee, 10/-; Members, 5/-.

- 8872 1 J. T. Laidlaw, "Guess Again," chestnut, aged.
- 8873 2 W. T. Harker, "Ginger Mick," chestnut, aged.
- 8874 3 A. McLean, "Roany," roan.
- 8875 4 N. Pennell, nominated by G. W. Pennell, "Sally," brown, aged.
- 8876 5 L. Luxton, "Jazz," bay, foaled 1919, bred by H. Luxton.
- 8877 6 E. R. Twomey, "Little Rays," grey, aged, s Raffish 2nd, d Little May.
- 8878 7 A. McLean, "Loch Abbey," brown.
- 8879 8 Nomination of Miss Aileen Donoghue.
- 8880 9 J. J. Lewis, "Tommy," bay, aged.
- 8881 10 Charles McLellan, nominated by A. M. McLellan, "Black Bess," black, foaled 1920.
- 8882 11 R. Latta, "Pat," grey, aged.
- 8883 12 Nomination of Miss B. Bruce Reid, "Wildfire," chestnut, aged.
- 8884 13 A. M. McLellan, "Playmate," chestnut, aged.
- 8885 14 H. Harmond, "Lady Doll," brown, aged.
- 8886 15 Nomination of Miss B. Bruce Reid, "Lord Grey," grey, aged.
- 8887 16 Nomination of H. T. Barrow.
- 8888 17 George Crinnion, "Mickey," bay, aged, s Snowshoes.
- 8889 18 H. Crozier, "Spark," chestnut, aged.
- 8890 19 A. McLean, "Sloper," chestnut.
- 8891 20 Nomination of Miss B. Bruce Reid, "Trixie," chestnut, aged.

Class 1788.—OPEN BENDING RACE.

Special Prizes, £7.—Lady or gentleman riders on horses or ponies. To be run in heats, as directed by the Stewards. Poles will be eight yards apart. The knocking down of a pole will disqualify the competitor. First prize, £4; second prize, £2; third prize, £1. Entry fee, 10/-; Members, 5/-.

- 8892 1 W. T. Harker, "Ginger Mick," chestnut, aged.
- 8893 2 N. Pennell, nominated by G. W. Pennell, "Sally," brown, aged.
- 8894 3 L. Luxton, "Jazz," bay, foaled 1919, bred by H. Luxton.
- 8895 4 Mrs. Esmonde Shiels, "Merrie Maid," brown, foaled 1920.
- 8896 5 Nomination of Miss Aileen Donoghue.
- 8897 6 J. J. Lewis, "Tommy," bay, aged.
- 8898 7 Charles McLellan, nominated by A. M. McLellan, "Black Bess," black, foaled 1920.
- 8899 8 Miss B. Bruce Reid, "Wildfire," chestnut, aged.
- 8900 9 A. M. McLellan, "Playmate," chestnut, aged.
- 8901 10 George Crinnion, "Mickey," bay, aged, s Snowshoes.

- 8902 11 Miss B. Bruce Reid, "Trixie," chestnut, aged.
- 8903 12 H. Harmond, "Lady Doll," brown, aged.
- 8904 13 Nomination of R. Latta, "Pat," grey, aged.
- 8905 14 Miss B. Bruce Reid, "Lord Grey," grey, aged.
- 8906 15 Nomination of H. T. Barrow.
- 8907 16 A. McLean, "Sloper," chestnut.
- 8908 17 Miss Lorna Embling, "Paddie," bay.
- 8909 18 Miss B. Bruce Reid, "Odd Socks," brown, aged.

Note.—The same animal not to be used by more than one competitor in any of the Bending Races, and no person shall ride more than one animal in the same event.

Class 1789.—THE "TOLLEY'S" MUSICAL CHAIRS ON HORSEBACK.

Open to lady riders only. First prize, £5; (presented by **Messrs. Mackenzie Allan and Co. Pty. Ltd., 127 William Street, Victorian agents for Tolley's (T.S.T.) 3-Star Brandy**); second prize, £2; third prize, £1. Entry fee, 5/-.

- 8910 1 Miss Billie Haines, "Ginger Mick," chestnut, foaled 1921.
- 8911 2 Nomination of Miss Aileen Donoghue.
- 8912 3 Nomination of Harold L. Howe.
- 8913 4 Nomination of Miss B. Bruce Reid, "Firefly," bay, aged.
- 8914 5 Nomination of Mrs. F. R. Gubbins.
- 8915 6 Mrs. F. H. James.
- 8916 7 Miss R. Cahill, nominated by Owen Cahill.
- 8917 8 Nomination of Miss B. Bruce Reid, "Wildfire," chestnut, aged.
- 8918 9 Miss Lorna Embling, "Paddie," bay.
- 8919 10 Nomination of Miss B. Bruce Reid, "Trixie," chestnut, aged.
- 8920 11 Nomination of R. Latta, "Pat," grey, aged.
- 8921 12 Nomination of Miss B. Bruce Reid, "Lord Grey," grey, aged.
- 8922 13 Nomination of George Crinnion, "Kitty," bay, aged.
- 8923 14 Nomination of Miss B. Bruce Reid, "Odd Socks," brown, aged.

Class 1790.—THE "TOLLEY'S" MUSICAL CHAIRS ON HORSEBACK.

Open to gentleman riders only. First prize, £5; (presented by **Messrs Mackenzie Allan & Co. Pty. Ltd., 127 William Street, Victorian agents for Tolley's (T.S.T.) 3-Star Brandy**); second prize, £2; third prize, £1. Entry fee, 5/-.

- 8924 1 George Sutherland, "Darkie."
- 8925 2 A. McLean, "Roany," roan.
- 8926 3 T. I. Bassett, "Carrie," bay, foaled 1921.
- 8927 4 N. Pennell, nominated by G. W. Pennell, "Sally," brown, aged.
- 8928 5 L. Luxton, "Jazz," bay, foaled 1919, bred by H. Luxton.
- 8929 6 Nomination of Miss Aileen Donoghue.
- 8930 7 T. I. Basset, "Righto," bay, foaled 1920.
- 8931 8 C. R. White, "Paddy," brown, aged.
- 8932 9 Charles McLellan, nominated by A. M. McLellan, "Black Bess," black, foaled 1920. s General.
- 8933 10 Nomination of R. Latta, "Pat," grey, aged.
- 8934 11 Miss Lorna Embling, "Paddie," bay.

- 8935 12 George Crinnion, "Mickey," bay, aged, s Snowshoes.
 8936 13 A. McLean, "Sloper," chestnut.
 8937 14 Nomination of Mrs. F. R. Gubbins.
 8938 15 George Crinnion, "Kitty," bay, aged.

Class 1791.—THE "TOLLEY'S" MUSICAL CHAIRS ON HORSEBACK.

Open to lady or gentleman riders. First prize, £5; (presented by Messrs Mackenzie Allan & Co. Pty. Ltd., 127 William Street, Victorian agents for Tolley's (T.S.T.) 3-Star Brandy); second prize, £2; third prize, £1. Entry fee, 5/-.

- 8939 1 G. Sutherland, "Darkie."
 8940 2 T. I. Bassett, "Carrie," bay, foaled 1921.
 8941 3 N. Pennell, nominated by G. W. Pennell, "Sally," brown, aged.
 8492 4 L. Luxton, "Jazz," bay, foaled 1919, bred by H. Luxton.
 8943 5 Nomination of Miss Aileen Donoghue.
 8944 6 T. I. Bassett, "Righto," bay, foaled 1920.
 8945 7 Nomination of Miss B. Bruce Reid, "Firefly," bay, aged.
 8946 8 Charles McLellan, nominated by A. M. McLellan, "Black Bess," black, foaled 1920, s General.
 8947 9 Nomination of Miss B. Bruce Reid, "Wildfire," chestnut, aged.
 8948 10 Nomination of R. Latta, "Pat," grey, aged.
 8949 11 Nomination of Miss B. Bruce Reid, "Trixie," chestnut, aged.
 8950 12 George Crinnion, "Mickey," bay, aged, s Snowshoes.
 8951 13 Nomination of Harold L. Howe.
 8952 14 Nomination of Miss B. Bruce Reid, "Lord Grey," grey, aged.
 8953 15 A. McLean, "Sloper," chestnut.
 8954 16 George Crinnion, "Kitty," bay, aged.
 8955 17 Nomination of Miss B. Bruce Reid, "Odd Socks," brown, aged.

MOTOR CAR EVENTS

Judge: J. C. F. ULBRICK, Esq.

(Conducted under the auspices of the Royal Automobile Club of Victoria.)

Class 1792.—BENDING RACE.

Special Prizes, £12.—First prize, £8; second prize, £3; third prize, £1. Competitors must drive between pairs of poles placed in the form of figure eight. To the time taken to drive once through the poles will be added three seconds for each pole knocked down. If the extreme width is less than 5 feet 8 inches, an additional two seconds will be added to the time for each inch below 5 feet 8 inches. Entry fee, 5/-.

- 8956 1 Preston Motors Pty. Ltd.
 8957 2 E. H. Leete.
 8958 3 Miss C. A. Barber.
 8959 4 A. Barber, junr.
 8960 5 John Barber.

8961	6	J. W. Robertson.
8962	7	Miss E. C. Ellis.
8963	8	Harold E. Ellis.
8964	9	V. A. Syme.
8965	10	C. W. Farrow.
8966	11	R. R. Parker.
8967	12	Bevan Bros. and Tucker Pty. Ltd.
8968	13	Bevan Bros. and Tucker Pty. Ltd.
8969	14	Miss Mollie McAuley.
8970	15	Vincent Pickett.
8971	16	Dr. M. McKenna.
8972	17	Mrs. Eileen Cudmore.
8973	18	Roy O. H. Dunn.
8974	19	R. A. Wilson.
8975	20	C. F. Mason.
8976	21	C. N. Morrish.
8976a	22	The Edison Swan Electric Co. Ltd.

Class 1793.—MUSICAL CHAIRS.

Special Prizes, £10.—First prize, £6; second prize, £3; third prize, £1. Open to Lady or Gentleman Drivers.

At a signal, drivers must leave their cars and race a short distance to the chairs. Entry fee, 5/-.

8977	1	The Edison Swan Electric Co. Ltd. (Driver, W. J. Morris).
8978	2	John Barber.
8979	3	J. W. Robertson.
8980	4	V. A. Syme.
8981	5	C. W. Farrow.
8982	6	R. R. Parker.
8983	7	Bevan Bros. and Tucker Pty. Ltd.
8984	8	Vincent Pickett.
8985	9	J. W. Beckwith.
8986	10	Miss D. Robertson.
8987	11	Dr. M. McKenna.
8988	12	Mrs. Eileen Cudmore.
8989	13	E. McNeill.
8990	14	C. F. Mason.
8991	15	R. A. Wilson.

Class 1794.—MUSICAL CHAIRS.

Special Prizes, £10.—First prize, £6; second prize, £3; third prize, £1. Open to lady drivers only.

At a signal drivers must leave their cars and race a short distance to the chairs. Entry fee, 5/-.

8993	1	Miss Lilian Walsh.
8994	2	Nomination of Preston Motors Pty. Ltd.
8995	3	Miss D. Robertson.
8996	4	Miss M. Robertson.
8997	5	Mrs. Eileen Cudmore.

Class 1795.—COMPETITION FOR BLINDFOLDED DRIVERS.

Special Prizes, £12.—First prize, £8; second prize, £3; third prize, £1. Competitors will be lined up, with engine running, at end of arena, and will there be blindfolded. Competitors must drive in the direction of a

flag placed in the centre of the arena. After going about half way they must make a complete turn and endeavor to proceed in the direction of the flag. The competitors stopping nearest the flag will be awarded the prizes. (Competitors will be accompanied by expert drivers to avoid accidents.) Entry fee, 5/-.

8998	1	The Edison Swan Electric Co. Ltd. (Driver, W. J. Morris).
8999	2	E. H. Leete.
9000	3	John Barber.
9001	4	J. W. Robertson.
9002	5	V. A. Syme.
9003	6	R. R. Parker.
9004	7	Vincent Pickett.
9005	8	A. J. Terdich.
9006	9	Miss D. Robertson.
9007	10	Miss M. Robertson.
9008	11	Dr. M. McKenna.
9009	12	Mrs. Eileen Cudmore.
9010	13	Roy O. H. Dunn.
9011	14	C. F. Mason.
9012	15	R. A. Wilson.

Class 1796.—LIQUID RACE.

Special Prizes, £12.—First prize, £8; second prize, £3; third prize, £1. Entry fee, 5/-.

9013	1	The Edison Swan Electric Co. Ltd. (Driver, W. J. Morris).
9014	2	Preston Motors Pty. Ltd.
9015	3	A. Barber, junr.
9016	4	John Barber.
9017	5	J. W. Robertson.
9018	6	Harold C. Ellis.
9019	7	V. A. Syme.
9020	8	C. W. Farrow.
9021	9	R. R. Parker.
9022	10	Bevan Bros. and Tucker Pty. Ltd.
9023	11	Bevan Bros. and Tucker Pty. Ltd.
9024	12	Vincent Pickett.
9025	13	A. J. Terdich.
9026	14	J. W. Beckwith.
9027	15	Dr. M. McKenna.
9028	16	Mrs. Eileen Cudmore.
9029	17	E. McNeill.
9030	18	C. F. Mason.
9031	19	R. A. Wilson.
9032	20	C. N. Morrish.

CONDITIONS.

(Class 1796.)

Four lines are drawn 15 yards, 45 yards and 15 yards apart. The competitor stands on the first line, his car at the second line (engine not running) and at the fourth line is placed a small bottle of ginger ale. At a signal the competitor runs to the car, drives it to the third line, stopping so that the front wheels are on one side of the line, the back wheels on the other. He then runs to the fourth line, drinks all of the ginger ale, returns to his car, drives in reverse gear to the

second line over which his car must stop as before, and runs back to the starting point. The car must be stationary in each case before competitor leaves it and the doors must be closed. Entry fee, 5/-.

MOTOR CYCLE EVENTS

Class 1797.—BENDING RACE.

Special Prizes, £10.—First prize, £6; second prize, £3; third prize, £1. To be run in heats as directed by the stewards. Open to competitors riding solo machines.

Competitors must ride between poles placed about 10 yards apart. To the time taken to complete the course will be added three seconds for each pole knocked down. Entry fee, 5/-.

9033	1	F. Belston.
9034	2	Vincent Pickett.
9035	3	R. King.
9036	4	J. M. Doig, nominated by Findlay and O'Connor.
9037	5	G. S. Jenkins.
9038	6	L. Kerry.
9039	7	A. G. Hull.
9040	8	Alan Bruce.
9041	9	Phillip Irving.
9042	10	R. Harrington.
9043	11	Stanley Horton.
9044	12	L. Rhodes.
9045	13	W. Wilson.
9046	14	W. Morgan.

Class 1798.—MUSICAL CHAIRS.

Special Prizes, £10.—First prize, £6; second prize, £3; third prize, £1. To be run as directed by the stewards.

Open to riders of side-car outfits. Passengers, who must be seated **in** the side-cars, will, at a signal, get out of side-cars and race a short distance to the chairs. Entry fee, 5/-.

9047	1	J. M. Doig, nominated by Findlay and O'Connor.
9048	2	Keith S. Wilson.
9049	3	Phillip Irving.
9050	4	Alan Bruce.
9051	5	W. Morgan.
9052	6	P. Talbot.
9053	7	H. Fittock.
9054	8	C. H. Higgins.
9055	9	G. Dutton.
9056	10	D. Pank.

TROTTING.

Judge: M. COFFEY, Esq.

Steward: J. C. MACKINNON, Esq.

Conditions.—Horses must carry 11st. 10lbs. in saddle and 10st. 10lbs. in harness; Ponies, 14 hands and under, 10st. 10lbs. in saddle and 9st. 10lbs. in harness. Horses competing in the Ladies' Handicap Trot must carry 10st.

Riders and drivers to appear in colors, which should be stated on entry form.

Special attention is directed to the following V.T.A. rule:—"Performance means a start in any race, heat or division, or in any advertised public exhibition of speed against time. Performances at the Shows of the Royal Agricultural Society of Victoria excepted."

These competitions have been registered under the V.T.A. rules, and will be trotted in heats, as directed by the Stewards.

Owners desirous of scratching their horses for any trotting contest must notify the Trotting Steward at least a quarter of an hour before the event starts, otherwise they will be dealt with according to V.T.A. rules.

Stallions and Mares are eligible for the Champion Prizes, and if exhibited in Classes 1799 to 1809 only, and intending to compete for those Champion Prizes, they must be in the yard when the judging in Section 7 takes place.

Trotters may be exercised on the Arena track before 9 a.m. and after 5 p.m. on any day of the Show, or one week prior thereto.

Class 1799.—OPEN TROTTING OR PACING HANDICAP.

Special Prizes, £150.—For all horses that have a winning or placed record of 2.23 or better. Trotters and pacers. One mile. First prize, £100; second prize, £35; third prize, £15. Entry fee, £1/5/-; Members, 12/6.

- | | | |
|------|---|--|
| 9057 | 1 | F. Jones, "Hilda Cleve" (scratch), bay, bred by H. Hill, s Cleve Bells, d Mary Almont, colours brown, gold bands and cap. |
| 9058 | 2 | L. A. Livingstone, "Collector" (scratch), brown, aged, s Timulator, colours black, black and white sleeves, white cap. |
| 9059 | 3 | George Cumming, "Jenny Alto" (6 yards behind), chestnut, foaled 1921, bred by exhibitor, s Dixie Alto, colours black, red sash and cap. |
| 9060 | 4 | A. G. Hunter, "Larimda" (6 yards behind), bay, foaled 1922, bred by exhibitor, s Admiral Wood, d Miss Bentwood, colours black and white stripes, white sleeves, black cap. |
| 9061 | 5 | J. B. Zander, "Betty Zane" (6 yards behind), black, foaled October, 1918, bred by exhibitor, s Emulator, d Nancy Hron colours black, black and white cap. |
| 9062 | 6 | John Pretty, "Black Wattle" (12 yards behind), chestnut, aged, s Directway, d Salvatin, colours green, black sleeves. |
| 9063 | 7 | J. Sutton, "Count Bingen" (18 yards behind), brown, aged, bred by R. Corker, s Lord Bingen, d Frailty, colours grey, pink cap. |
| 9064 | 8 | W. Dyer, "Sea Hawk" (18 yards behind), chestnut, aged, bred by H. Dennis, s Worldwood, d Mrs. H. M. D., colours black and red. |

- 9065 9 Collis and Nolan, "Brun" (24 yards behind), bay, aged, s Golden Bobbie, d Winsome, colours blue, yellow stripes.
- 9066 10 George Wallace, "Bess Siam" (30 yards behind), chestnut, s Siam, d Queen Bess, colours all green.
- 9067 11 A. G. Hunter, "Eulinya Bells" (36 yards behind), bay, aged, bred by W. Flanagan, s Abbey Bells, d Phyllis M., colours black and white stripes, white sleeves, black cap.
- 9068 12 Mrs. P. Shipp, "Cole King" (42 yards behind), chestnut, aged, bred by C. J. Dolan, s King Cole, colours cerise, green cap.

Winners of heats in the above class not placed in the final will each receive a special prize of £5.

Class 1800.—RECORD TROT.

Special Prize of £150 will be awarded to the fastest horse carrying 11st. 10lb. in saddle, or 10st. 10lb. in harness, and trotting or pacing one mile on the Show Grounds track, lowering the unofficial track record established by "Happy Voyage" of 2 min. 10 $\frac{3}{4}$ sec. on 24th September, 1921; or £75 will be awarded to the fastest horse lowering the official track record, established by "Harold Wilkes" of 2 min. 13 4-5 sec. on 29th September, 1922, or £25 will be awarded to the fastest horse if all fail to lower either record. Standing start. Galloping pacemaker allowed, if desired. The trials to take place at times fixed by the Society. A second trial may be allowed by the Ring Master, if, in his opinion, an accident or adverse weather prevented the horse from having a fair run. Entry fee, 10/-.

- 9069 1 A. G. Hunter, "Eulinya Bells," bay, aged, bred by W. Flanagan, s Abbey Bells, d Phyllis M., colours black and white stripes, white sleeves, black cap.

Class 1801.—VICTORIA HANDICAP TROT.

Special Prizes, £45.—For all horses that can do 2.26 and better. Trotters and Pacers. One mile. First prize, £35; second prize, £7; third prize, £3. Entry fee, £1/5/-; Members, 12/6.

- 9070 1 Charles McKay, "Marvin Bells" (scratch), brown, foaled August, 1918, s July Bells, colours cerise, white sash.
- 9071 2 E. Clifford, "Lavender Huon" (12 yards behind), brown, foaled 1919, bred by Mr. McFarlane, s Huon's Double, d Picklite, colours maroon, yellow cap, cuffs and collar.
- 9072 3 W. Hawkes, "Minnie Alto" (24 yards behind), bay, s Don Alto, colours royal blue, gold braces.
- 9073 4 A. G. Hunter, "Larimda" (24 yards behind), bay, foaled 1922, bred by exhibitor, s Admiral Wood, d Miss Bentwood, colours black and white stripes, white sleeves, black cap.
- 9074 5 J. B. Zander, "Betty Zane" (24 yards behind), black, foaled 1918, bred by exhibitor, s Emulator, d Nancy Huon, colours black, black and white cap.

- 9075 6 George Cumming, "Jenny Alto" (24 yards behind), chestnut, foaled 1921, bred by exhibitor, s Dixie Alto, colours black, red sash and cap.
- 9076 7 William Duel, "Flitter Gold" (36 yards behind), bay, aged, bred by H. G. Dennis, s Worldwood, d Mrs. H. M. D., colours black and red.
- 9077 8 A. G. Hunter, "Eulinya Bells" (54 yards behind), bay, aged, bred by W. Flanagan, s Abbey Bells, d Phyllis M., colours black and white stripes, white sleeves, black cap.

Class 1802.—NATIONAL HANDICAP TROT.

Special Prizes, £45.—For Trotters only, that can do 2.40 and better; 1½ miles. First prize, £35; second prize, £7; third prize, £3. Entry fee, £1/5/-; Members, 12/6.

- 9078 1 John Edward Bennis, "Cozbi Alto" (scratch), bay, foaled 1918, bred by Dr. Henderson, s Dixie Alto, d Fib, colours black, violet sleeves and cap.
- 9079 2 A. G. Hunter, "Alto Wood" (scratch), black, foaled 1923, bred by exhibitor, s Admiral Wood, d Bess Alto, colours black and white stripes, white sleeves, black cap.
- 9080 3 G. A. Swan, "Ashwood" (scratch), cream, aged, s Nutwood, d Genny Lynn, colours red, heliotrope braces and sleeves.
- 9081 4 C. Harrison, "Gay Spark" (6 yards behind), bay, aged, bred by F. Dennis, s Sparkling Wilkes, d Begonia, colours brown, black sleeves and cap.
- 9082 5 George Wallace, "Trilby Bells" (12 yards behind), bay, s Grattan Bells, d Trilby, colours all green.
- 9083 6 F. G. Watts, "Tailoress" (12 yards behind), brown, aged, s Emulator Jnr., colours white, black sleeves, black and white cap.
- 9084 7 J. J. West, "Volley" (18 yards behind), black, aged, s Mauritius, d Lottie Derby, colours blue, silver facings.
- 9085 8 William J. Hueston, "Glen Voyage" (18 yards behind), brown, bred by exhibitor, s First Voyage, d Bonnie Bell, colours brown.
- 9086 9 Miss Lilian Walsh, "Second Voyage" (18 yards behind), black, aged, bred by Busst and Glasheen, s First Voyage, colours cream, royal blue sash and cap.
- 9087 10 Mrs. P. Shipp, "Molly Harum" (18 yards behind), black, aged, s David Harum, d Delphine, colours cerise, green cap.
- 9088 11 W. Palmer, "Tril Alto" (18 yards behind), bay, bred by exhibitor, s Dixie Alto, d Trilby, colours purple, gold sash, purple cap.
- 9089 12 S. S. McMillan, "Smoke Cloud" (24 yards behind), chestnut, aged, s Culloden, d Doll, colours blue, cerise sleeves and cap.
- 9090 13 A. H. Brice, "Aladdin Voyage" (24 yards behind), brown, foaled 1918, bred by B. E. Johnson, s First Voyage, d Kitty Aladdin (imp.), colours blue.
- 9091 14 H. Montgomery, "Dixie Isles" (30 yards behind), chestnut, aged, s Dixie Alto, colours brown, gold stripe, pink cap.
- 9092 15 H. E. Leftley, "Great Voyage" (30 yards behind), chestnut, foaled 1919, bred by exhibitor, s Grand Voyage, d Storm Bell, colours white, blue sleeves, red cap.
- 9093 16 George Stow, "Malvern" (30 yards behind), bay, aged, s Mauritius, d Strath Ellen, colours green, pink sleeves, black cap.

- 9094 17 G. M. Gange, "Spring Rose" (36 yards behind), chestnut, foaled October, 1920, bred by exhibitor, s Springwood, d Mountain Rose, colours cerise, black sleeves and cap.
- 9095 18 D. H. Prince, "Home Voyage" (36 yards behind), brown, foaled 1920, s First Voyage, colours black, red sleeves.
- 9096 19 G. Bamfield, "Royal Voyage" (54 yards behind), black, bred by Mr. Griffen, s First Voyage, colours purple, white sleeves, blue cap.
- 9097 20 George Kydd, "Maurison" (54 yards behind), bay, aged, bred by J. Phylard, s Direct Mauritius, d In May Time, colours purple, cerise cap.
- 9098 21 Mrs. P. Shipp, "Jack McKinney" (132 yards behind), black, aged, bred by D. Moriarty, s Clarke McKinney, d Nena, colours cerise, green cap.

Class 1803.—MAIDEN TROT.

Special Prizes, £28.—For Trotters only that have never won a race, time-test or competition for speed. All unplaced horses to be on scratch. Placed horses at meetings other than Richmond, 10 yards behind. Horses which have been placed at Richmond to start from 25 yards behind. One mile. First prize, £20; second prize, £5; third prize, £3. Entry fee, £1; Members, 10/-.

- 9099 1 A. G. Hunter, "Alto Wood" (scratch), black, foaled 1923, bred by exhibitor, s Admiral Wood, d Bess Alto, colours black and white stripes, white sleeves, black cap.
- 9100 2 Charles Corry, "Charles Doble" (scratch), aged, bred by Charles Bros., s Lou Doble, d Owyhee, colours green, yellow sash and cap.
- 9101 3 H. A. Kent, "Stylish Marie" (scratch), bay, foaled 1921, bred by R. Matchett, s All Star, d Marie Direct, colours grey, purple stars and cap.
- 9102 4 T. Missen, "Gratification" (scratch), chestnut, aged, s Abbey Bells, d Tickle Me Gently, colours blue, gold sleeves and sash, violet cap.
- 9103 5 D. and J. McCamey, "Homeward Bound" (scratch), bay, foaled, 29th October, 1919, bred by — Fuller, s Grand Voyage, d Myrtle G., colours blue, gold sleeves, blue cap.
- 9104 6 P. P. Gooding, "Doon Voyage" (scratch), brown, aged, bred by F. M. O'Meara, s First Voyage, d Ruby B., colours pale blue, green sleeves and cap.
- 9105 7 P. P. Gooding, "First Loch" (scratch), bay, aged, bred by A. McCrae, s First Voyage, d Ashlock, colours pale blue, green sleeves and cap.
- 9106 8 T. J. Elder "Jean Belmont" (scratch), brown, aged, bred by exhibitor, s Belmont Chimes, colours black, red sash.
- 9107 9 J. Sutton, "Grace Lincoln" (scratch), chestnut, foaled 1922, bred by A. J. Carter, s Lincoln Green, d Gracie Direct, colours grey, pink cap.
- 9108 10 G. A. Swan, "May Style" (scratch), bay, foaled 1922, s All Style (imp.), colours red, heliotrope braces and sleeves.
- 9109 11 A. H. Commons, "Cressy Wood" (10 yards behind), chestnut, aged, bred by J. S. Bell, s Dustwood, colours brown and gold.
- 9110 12 John Edward Benns, "Cozbi Alto" (25 yards behind), bay, foaled 1918, bred by Dr. Henderson, s Dixie Alto, d Fib, colours black, violet sleeves and cap.

- 9111 13 Rupert D. Hiscock, "Native Voyage" (25 yards behind), black, aged, s First Voyage, colours grey, gold band, black and gold cap.

Class 1804.—MAIDEN PACING COMPETITION.

(Hopped or Unhopped.)

Special Prizes, £28.—For Pacers only that have never won a race, time-test or competition for speed. All unplaced horses to be on scratch. Placed horses at meetings other than Richmond, 15 yards behind. Horses which have been placed at Richmond to start 35 yards behind. One mile. First prize, £20; second prize, £5; third prize, £3. Entry fee, £1; Members, 10/-.

- 9112 1 Miss Lily Ryan, "Golden Siam" (scratch), chestnut, foaled 1920, bred by Mrs. Clarkson, s Siam, colours blue, brown sleeves.
- 9113 2 T. Missen, "Queenie Marvin" (scratch), brown, foaled 1920, bred by exhibitor, s Marvin Heir, d Golden Queen, colours blue, gold sleeves and sash, violet cap.
- 9114 3 A. G. Hunter, "Katie Wood" (scratch), bay, foaled 1923, bred by exhibitor, s Admiral Wood, d Honest Kate, colours black and white stripes, white sleeves, black cap.
- 9115 4 F. H. Walsh, "King Marvin" (scratch), chestnut, foaled 1920, bred by J. Rousch, s Don Marvin, d Dolly Wycombe, colours green, pink sash, pink and green cap.
- 9116 5 F. H. Walsh, "Velmont Abbey" (scratch), grey, foaled 1923, bred by T. O'Loughlin, s Don Abbey, colours green, pink sash, pink and green cap.
- 9117 6 Silas Beebe, "Libbie Style" (scratch), bay, foaled 1920, bred by exhibitor, s Dagmar Style, d Philos, colours brown, gold stripe, and brown cap.
- 9118 7 C. S. Gillespie, "Princess Abbey" (scratch), bay, foaled 1922, bred by exhibitor, s Abbey Bells, colours red, black sash, red cap.
- 9119 8 S. Watt, "Harmony Bells" (scratch), bay, foaled 1920, bred by A. Paterson, s Abbey Bells, d Anakie Chimes, colours purple, gold sash and cap.
- 9120 9 H. Weatherill, "Lady Delavan" (scratch), chestnut, foaled 16th October, 1922, bred by exhibitor, s Delavan, colours vieux rose, black cap.
- 9121 10 E. Clifford, "Adonis Wilkes" (scratch), bay, foaled 1921, s Adonis, d Myrtle Wilkes.
- 9122 11 G. A. Swan, "Bells of Gold" (scratch), chestnut, foaled 1921, s Silver Bells, d Tango, colours red, heliotrope braces and sleeves.
- 9123 12 F. H. Walsh, "Black Direct" (10 yards behind), black, aged, s Direct B., colours green, pink sash, pink and green cap.

Class 1805.—THE "SYLK-ARTO" LADIES' HANDICAP TROT.

Special Prizes, £35.—For all horses that can do 2.30 and better. Trotters and Pacers in saddle. One mile. Horses must carry 10 stone. First prize, £15; second prize, £7;

third prize, £3 (presented by the Manufacturers of "Sylk-Arto" Hose (**G. and A. Bond and Co. Ltd., all States and New Zealand**)). To be ridden by a lady. £7 will be paid to the rider of the winning horse, and £3 to the rider of the second horse. Riders in this event must be licensed with the Victorian Trotting and Racing Association. Rider's licence fee, 5/-. Entry fee, 15/-; Members, 7/6.

- 9124 1 Miss Lily Ryan, "Golden Siam" (scratch), chestnut, foaled August, 1920, bred by Mrs. Clarkson, s Siam.
- 9125 2 Mrs. P. Shipp, "Molly Harum" (scratch), black, aged, s David Harum, d Delphine.
- 9126 3 J. Barker, "The Globe" (6 yards behind), bay, foaled 1920, bred by Mr. Heath, s Globe Derby, d Ruby.
- 9127 4 Mrs. P. Shipp, "Inca Gold" (6 yards behind), brown, aged, s Derby Chimes.
- 9128 5 G. H. Alford, "Peri's Abbey" (12 yards behind), brown, foaled August, 1922, bred by Cockbill Bros., s Periscope, d Abbey Patty.
- 9129 6 J. Moreland, "Our Voyage" (36 yards behind), bay, aged, s Harold Voyage.
- 9130 7 L. A. Livingstone, "Collector" (36 yards behind), brown, aged, s Timulator.
- 9131 8 George Stow, "Secret Marble" (36 yards behind), bay, aged, s Marble Arch, d Dorrie.
- 9132 9 G. Cumming, "Jenny Alto" (42 yards behind), chestnut, foaled 1921, bred by exhibitor, s Dixie Alto.
- 9133 10 William Duel, "Sea Hawk" (54 yards behind), chestnut, aged, bred by H. G. Dennis, s Worldwood, d Mrs. H. M. D.
- 9134 11 Mrs. P. Shipp, "Cole King" (78 yards behind), chestnut, aged, bred by C. J. Dolan, s King Cole.

Class 1806.—THE "E. & J. BURKE-GUINNESS" COMMONWEALTH HANDICAP TROT.

Special Prizes, £45.—For all horses that can do 2.33, and no better winning record than 2.23, at time of entry. Trotters and Pacers. One mile. First prize, £35 (presented by **Messrs. Mackenzie Allan & Co. Pty. Ltd., 127 William Street, Melbourne, Victorian agents for E. & J. Burke-Guinness' Stout**); second prize, £7; third prize, £3. Entry fee, £1/5/-; Members, 12/6.

- 9135 1 Miss Lily Ryan, "Golden Siam" (scratch), chestnut, foaled August, 1920, bred by Miss Clarkson, s Siam, colours blue, brown sleeves.
- 9136 2 M. A. Brown, "Dillon Cleve" (scratch), bay, foaled 13th September, 1920, bred by W. Brown, s by Dillon Bell, colours royal blue, silver hoops and cap.
- 9137 3 J. E. Benns, "Cozbi Alto" (scratch), bay, foaled 1918, bred by Dr. Henderson, s Dixie Alto, d Fib, colours black, violet sleeves and cap.
- 9138 4 F. H. Walsh, "King Marvin" (scratch), chestnut, foaled 1920, bred by G. Rousch, s Don Marvin, d Dolly Wycombe, colours green, pink sash, pink and green cap.

- 9139 5 A. G. Hunter, "Katie Wood" (scratch), bay, foaled 1923, bred by exhibitor, s Admiral Wood, d Honest Kate, colours black and white stripes, white sleeves, black cap.
- 9140 6 W. Palmer, "Tril Alto" (scratch), bay, bred by exhibitor, s Dixie Alto, d Trilby, colours purple, gold sash, purple cap.
- 9141 7 George Stow, "Malvern" (6 yards behind), bay, aged, s Mauritius, d Strath Ellen, colours green, pink sleeves, black cap.
- 9142 8 W. Paterson, "Anna Bells" (12 yards behind), bay, foaled 1920, s Abbey Bells, d Anakie Chimes, colours blue, brown sash.
- 9143 9 F. H. Walsh, "Black Direct" (18 yards behind), black, aged, s Direct B., colours green, pink sash, pink and green cap.
- 9144 10 J. Barker, "The Globe" (18 yards behind), bay, foaled 1920, bred by — Heath, s Globe Derby, d Ruby, colours red, gold hoops, red cap.
- 9145 11 Charles McKay, "Marvin Bells" (24 yards behind), brown, foaled August, 1918, s July Bells, colours cerise, white sash.
- 9146 12 Mrs. J. Foster, "Miss Borneo" (24 yards behind), brown, foaled 1920, s Borneo, d Harry's Daughter, colours yellow, black sash and sleeves, yellow cap.
- 9147 13 F. Jones, "Hilda Cleve" (30 yards behind), bay, bred by H. Hill, s Cleve Bells, d Mary Almont, colours brown, gold bands and cap.
- 9148 14 A. G. Hunter, "Parkley's Pride" (30 yards behind), black, aged, bred by G. A. Dennis, s Whirlwood, d Whirlpool, colours, black and white stripes, white sleeves, black cap.
- 9149 15 E. Clifford, "Lavender Huon" (48 yards behind), brown, foaled 1919, bred by — McFarlane, s Huon's Double, d Picklite, colours maroon, yellow cap, cuffs and collar.
- 9150 16 W. Hawkes, "Minnie Alto" (60 yards behind), bay, s Don Alto, colours royal blue, gold braces.
- 9151 17 R. S. Henry, "Royal Cleve" (78 yards behind), bay, aged, s Royal Sovereign, d Maud Cleve, colours gold, green collar, cuffs and cap.

Class 1807.—ROYAL HANDICAP TROT.

Special Prizes, £45.—For all horses that can do 2.40, and no better winning record than 2.28 at time of entry. Trotters and Pacers. The use of hobbles is debarred in this class. One mile. First prize, £35; second prize, £7; third prize, £3. Entry fee, £1/5/-; Members, 12/6.

- 9152 1 Rupert D. Hiscock, "Native Voyage" (scratch), black, aged, s First Voyage, colours grey, gold band, black and gold cap.
- 9153 2 C. Harrison, "Gay Spark" (scratch), bay, aged, bred by F. Dennis, s Sparkling Wilkes, d Begonia, colours brown, black sleeves and cap.
- 9154 3 John Edward Benms, "Cozbi Alto" (scratch), bay, foaled 1918, bred by Dr. Henderson, s Dixie Alto, d Fib, colours black, violet sleeves and cap.
- 9155 4 P. Gooding, "Belmont's Daughter" (scratch), bay, aged, s Belmont Chimes, colours pale blue, green sleeves and cap.

- 9156 5 George Wallace, "Trilby Bells" (6 yards behind), bay, s Grattan Bells, d Trilby, colours all green.
- 9157 6 K. McDonald, "Graceful Voyage" (6 yards behind), black, foaled 1919, s Grand Voyage, d Grace, colours scarlet, black cap.
- 9158 7 F. G. Watts, "Tailoress" (6 yards behind), brown, aged, s Emulator Jnr., colours white, black sleeves, black and white cap.
- 9159 8 J. Barker, "The Globe" (6 yards behind), bay, foaled 1920, bred by — Heath, s Globe Derby, d Ruby, colours red, gold hoops, red cap.
- 9160 9 M. A. Brown, "Dillon Cleve" (12 yards behind), bay, foaled 1920, bred by W. Brown, s by Dillon Bell, colours, royal blue, silver hoops and cap.
- 9161 10 J. J. West, "Volley" (12 yards behind), black, aged, s Mauritius, d Lottie Derby, colours blue, silver facings.
- 9162 11 Mrs. P. Shipp, "Molly Harum" (12 yards behind), black, aged, s David Harum, d Delphine, colours cerise, green cap.
- 9163 12 W. Palmer, "Tril Alto" (12 yards behind), bay, bred by exhibitor, s Dixie Alto, d Trilby, colours purple, gold sash, purple cap.
- 9164 13 S. S. McMillan, "Smoke Cloud" (18 yards behind), chestnut, aged, s Culloden, d Doll, colours blue, cerise sleeves and cap.
- 9165 14 E. J. Hill, "Llandor McKinney" (18 yards behind), bay, foaled 20th October, 1918, bred by exhibitor, s Don McKinney, colours blue, white sleeves, blue cap.
- 9166 15 A. H. Brice, "Aladdin Voyage" (18 yards behind), brown, foaled 14th November, 1918, bred by B. E. Johnston, s First Voyage, d Kitty Aladdin (imp.), colours blue.
- 9167 16 R. S. Henry, "Dixie John" (24 yards behind), bay, aged, s Dixie Alto, d Jenny, colours gold, green collar, cuffs and cap.
- 9168 17 G. M. Gange, "Spring Rose" (24 yards behind), chestnut, foaled October, 1920, bred by exhibitor, s Springwood, d Mountain Rose, colours cerise, black sleeves and cap.
- 9169 18 H. Wyett, "Grey Clare" (24 yards behind), bay, aged, s Dixie Clare, d Grey Lady, colours brown, red collar and cuffs, brown cap.
- 9170 19 J. Cantwell, "Vera Chimes" (24 yards behind), bay, aged, s Derby Chimes, d Cannoneer mare, colours black, red sleeves.
- 9171 20 A. G. Hunter, "Parkley's Pride" (24 yards behind), black, aged, bred by G. A. Dennis, s Whirlwood, d Whirlpool, colours black and white stripes, white sleeves, black cap.
- 9172 21 G. H. Alford, "Peri's Abbey" (30 yards behind), brown, foaled August, 1922, bred by Cockbill Bros., s Periscope, d Abbey Patti, colours purple.
- 9173 22 George Kydd, "Maurison" (42 yards behind), bay, aged, bred by J. Phylant, s Direct Mauritius, d In May Time, colours purple, cerise cap.
- 9174 23 W. Paterson, "Anna Bells" (66 yards behind), bay, foaled 1920, s Abbey Bells, d Anakie Chimes, colours blue, brown sash.
- 9175 24 George Stow, "Secret Marble" (66 yards behind), bay, aged, s Marble Arch, d Dorrie, colours green, pink sleeves, black cap.

Class 1808.—PAIR HORSE TROT.

Special Prizes, £45.—For horses driven in pairs. To be run in heats as directed by the Stewards. One mile. First prize, £25; second prize, £15; third prize, £5. Walk up start. Entry fee, £1; Members, 10/-.

- 9176 1 P. Gooding, "Doon Voyage," brown, aged, bred by F. N. O'Meara, s First Voyage, d Ruby B, and "Belmont's Daughter," bay, aged, s Belmont Chimes, colours pale blue, green sleeves and cap.
- 9177 2 George Stow, "Secret Marble," bay, aged, s Marble Arch, d Dorrie, and "Malvern," bay, aged, s Mauritius, d Strath Ellen, colours green, pink sleeves, black cap.
- 9178 3 G. H. Alford, "Peri's Abbey," brown, foaled August 1922, bred by Cockbill Bros., s Periscope, d Abbey Patti, and "Dillon Cleve," bay, foaled 1920, colours all purple.
- 9179 4 John Pretty, "Black Wattle," chestnut, aged, s Direct Way, d Salvatin, and "Valice Direct," brown, aged, s Direct Way, d Salvatin, colours green, black sleeves.

Class 1809.—THE "SPEY ROYAL" PONY HANDICAP TROT.

Special Prizes, £22.—For ponies 14 hands 1 inch or under—trotters and pacers (hopped or unhopped). One mile. First prize, £15 (presented by **Messrs. Taylor, Ferguson & Co. (Agents for Gilbey's Spey Royal Whisky), King Street, Melbourne**); second prize, £5; third prize, £2. Entry fee, 15/-; Members, 7/6. Ponies to be measured by a person appointed by the Society at a time and place to be decided; or certificates of height issued by the Registrar for the Victorian Trotting and Racing Association will be accepted. Ponies to be measured prior to issue of handicaps.

- 9180 1 R. Cuddy, "Dainty Cleve" (scratch), brown, aged, s Proud Cleve, d Kitty G., colours purple, green hoops, blue cap.
- 9181 2 J. A. Burbridge, "Mauri Don" (scratch), brown, aged, colours vieux rose, black band and cap.
- 9182 3 M. A. Brown, "Dillon Cleve" (18 yards behind), bay, foaled 13th September, 1920, bred by W. Brown, s by Dillon Bell, colours royal blue, silver hoops and cap.
- 9183 4 D. H. Prince, "Rock Bell" (54 yards behind), brown, aged, s Abbey Bells, d The Rocker, colours black, red sleeves.

The judge is empowered to disqualify any horse or pony, and any person, rider or driver connected with such horse or pony for unfair trotting or unfair conduct in the competition, whether a protest be entered or not.

Exhibitions of Whippet Racing, arranged by the VICTORIAN WHIPPET RACING CLUB

FLAT RACE 120 YARDS

FIRST HEAT.

	Yds.
Marietta (red collar)	scr.
St. Elmo 3rd (white collar)	2
Sweetmagne (blue collar) .	2½
Little Millie (yellow collar)	1

SECOND HEAT.

	Yds.
First Thought (red collar)	2
Jolly Beggar (white collar)	1½
Mirage (blue collar)	1½
Master Jim (yellow collar)	scr.

THIRD HEAT.

	Yds.
Silver Lad (red collar) . . .	scr.
Khaki Kit (white collar) . .	5½
Flying Queen (blue collar)	3
Wakeful (yellow collar) . .	4

FINAL.

Winner of First Heat to wear	Red Collar.
Winner of Second Heat to wear	White Collar.
Winner of Third Heat to wear	Blue Collar.

(The Judge will wave the color worn by the winning dog in each event).

HURDLE RACE 120 YARDS. 4 HURDLES

FIRST HEAT.

	Yds.
Jolly Phast (red collar) . . .	scr.
Texaco (white collar)	1
White Phast (blue collar) .	½
British Foot (yellow collar)	1

SECOND HEAT.

	Yds.
Resolute Lad (red collar) .	1
Master Bell (white collar) .	scr.
First Chance (blue collar) .	4
Buzzi (yellow collar)	1

THIRD HEAT.

	Yds.
Flying Rose (red collar) . . .	scr.
Bonnie Bell (white collar)	11
Doris Rose (blue collar) . .	7
Dark Rose (yellow collar) .	8

FINAL.

Winner of First Heat to wear	Red Collar.
Winner of Second Heat to wear	white collar.
Winner of Third Heat to wear	Blue Collar.

(The Judge will wave the color worn by the winning dog in each event).

SHEEP DOG TRIALS

Judge: A. RITCHIE, Esq.

Steward: F. E. CLARKE, Esq.

SPECIAL REGULATIONS.

1. Each dog shall have three sheep in the first instance, and subsequently any number the Judge may appoint.

2. Should the Judge deem fit, he may order fresh sheep at any time during the trial.

3. Each dog to be allowed a maximum time of Fifteen minutes from ringing of bell after sheep have been turned out.

4. The owner, with his dog, shall stand at a flag indicated by the Stewards, and shall not release his dog until directed by them.

5. The owner shall not be allowed to assist his dog, either in driving, putting through hurdles, or yarding the sheep, except by signal or word of mouth.

6. During the trial, should owner or dog break any of these Rules, or should the work be so inferior as to demand such a course, or should the dog snap, bite, or attempt to bite, or in any way injure the sheep, the Judge shall cause a bell to be rung, which will note the expiration of the time of the trial, and at the ringing of such bell the owner shall at once take his sheep to the yarding pen.

7. Any person or persons bringing dogs on the ground and allowing them to run loose, either by mistake or otherwise, except when directed by the Stewards, may be fined the sum of £1.

8. If any owner ill-use his dog he will be fined £1.

9. In the event of any person or persons refusing to pay any fine or fines, they shall be turned off the ground, and shall be disqualified from working a dog at any future Show of this Society.

10. In the above rules the word "Owner" shall mean the person working a dog.

11. The Judge's decision shall be final.

12. The trial shall take place over such a course as the Council may determine, and any additional tests shall be over the whole or such portion of the said course as they may decide upon.

13. Scale of Points:—Under Command, 20; Steadiness, 10; General Working, 20; Negotiating Obstacles, 30; Style (Cast, 8; Approach, 5; Command of Sheep, 7), 20; Total, 100.

14. In the event of any question or situation arising not provided for in these Rules, the matter in question will be dealt with by the Council, and their decision shall be final and without appeal.

Class 1810.—OPEN SHEEP DOG TRIAL.

Special Prizes, £32.—Prizes: £20, £7, £3, £2. Entry fee, £1; Members, 10/-. (This event to be competed for on Friday and Saturday, the 24th and 25th September.)

- | | | |
|------|----|--|
| 9184 | 1 | T. Moxham, "Collie Queen," black and white, whelped August, 1922, bred by J. Neill, s Leon Clipp, d Ancrum Lass. |
| 9185 | 2 | W. F. McIntyre, "Scottie," red, whelped 1924, s Note, d Winnie. |
| 9186 | 3 | John Teese, "Boss III." black, tan and white, whelped July, 1923, bred by exhibitor, s Boss II., d Lass. |
| 9187 | 4 | Arthur B. Kemp, "Frisco," black, tan and white, whelped 1923, bred by F. Latty, s Lad, d Snowy. |
| 9188 | 5 | Arthur B. Kemp, "Symbol," black and white, whelped 1925, bred by C. Scown, s Skipper, d Battle Maid. |
| 9189 | 6 | Arthur B. Kemp, "Winsome," black and white, whelped 1924, bred by A. Milton, s Camie. |
| 9190 | 7 | Arthur B. Kemp, "Foil," black and tan, whelped 1921, bred by — Miller (N.Z.), s Shock, d Jed. |
| 9191 | 8 | Arthur B. Kemp, "Monitor," black and white, whelped 1925, bred by N. F. Inglis, s Ian, d Fleet. |
| 9192 | 9 | Thomas White, "Delhi," black and white, whelped March, 1924, bred by Warwick and White, s Harry Lauder, d Melba. |
| 9193 | 10 | Thomas White, "Collie Lass," black and white, whelped July, 1922, bred by A. Wyniatt, s Young Garry, d Topsy. |
| 9194 | 11 | Thomas White, "Collie Belle," black and white, whelped March, 1925, bred by exhibitor, s Collie Gent, d Collie Lass. |
| 9195 | 12 | Thomas White, "Fairy," black and white, whelped July, 1924, bred by exhibitor, s Collie Gent, d Collie Lass. |

Plan for Sheep Dog Trials

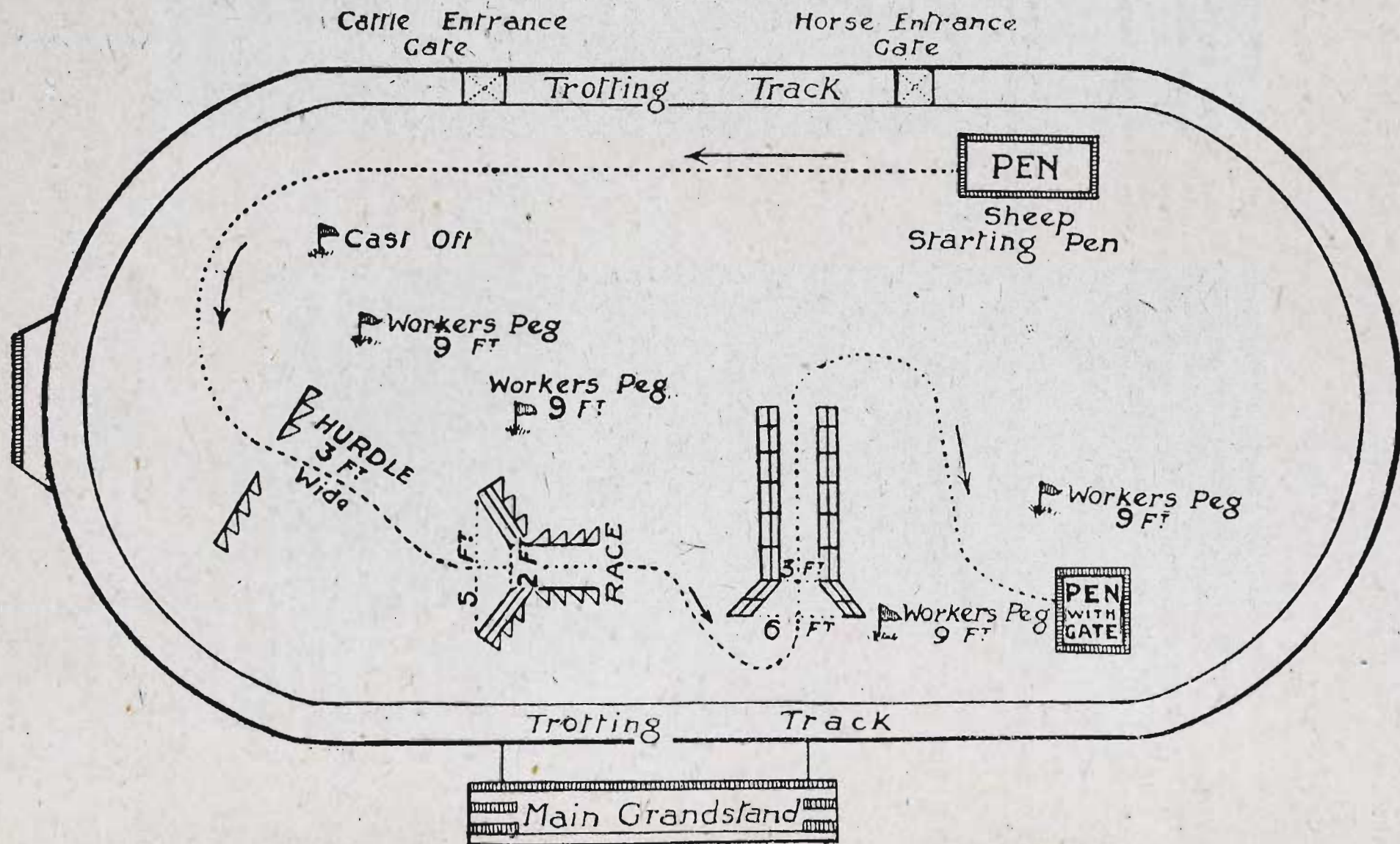

SHEEP DOG TRIALS.

- 9196 13 Thomas White, "Jim," black, white and tan.
 9197 14 James L. Moore, "Macpherson's Moss" (imp.), black and white, whelped 1923, bred by Macpherson (Scotland), s Brown's Spot, d Hunter's Fly.
 9198 15 James L. Moore, "Merry of Crawford John" (imp.), black, tan and white, whelped 1922, bred by W. McMorris (Scotland), s Mons, d Tib.
 9199 16 James L. Moore, "Robbie Burns" (imp.), black and white, whelped 1924, bred by Caig (Scotland), s Rex, d Nan.
 9200 17 James L. Moore, "Border Noble," black and white, whelped 1922, bred by W. Henry, s Garry, d Sleet.
 9201 18 James L. Moore, "Rob Roy" (imp.), black and white.
 9202 19 E. L. Jacka, "The Grafter," black and white, whelped February, 1921, s Tailor, d Tiny.
 9203 20 E. L. Jacka, "Little Man," black, tan and white, whelped July, 1923, s The Grafter, d Maid of Hope.
 9204 21 J. L. Trevaskis, "Bantry Girl," yellow, whelped 1914, s Bantry, d Biddy Bereft.
 9205 22 J. L. Trevaskis, "Bantry Coil," black and white, whelped 1923, bred by exhibitor, s Mac, d Bantry Girl.
 9206 23 J. L. Trevaskis, "Bantry Banner," red and white, whelped 1924, bred by exhibitor, s The Gunner, d Bantry Girl.
 9207 24 J. L. Trevaskis, "Bantry Kep," black, tan and white, whelped 1925, bred by exhibitor, s Ancrom Kep (imp.), d Bantry Coil.

Class 1811.—THE "VALLO" SHEEP DOG TRIAL.

Special Prizes, £15.—Presented by the Manufacturer of "Vallo" Sheep and Cattle Dips, Messrs. A. Victor Leggo and Co., Melbourne). Prizes: £10, £5. Entry fee, 12/-; Members, 6/-. For dogs that have never won a first prize at a Melbourne Royal Show Trial. (This event to be competed for on Wednesday and Thursday, the 22nd and 23rd September.

- 9208 1 John Teese, "Boss III.," black, tan and white, whelped July, 1923, bred by exhibitor, s Boss II., d Lass.
 9209 2 Arthur B. Kemp, "Frisco," black and white, whelped 1923, bred by F. Latty, s Lad, d Snowy.
 9210 3 Arthur B. Kemp, "Symbol," black and white, whelped 1923, bred by C. Scown, s Skipper, d Battle Maid.
 9211 4 Arthur B. Kemp, "Winsome," black and white, whelped 1924, bred by A. Milton, s Camie.
 9212 5 Arthur B. Kemp, "Foil," black and tan, whelped 1921, bred by — Miller, s Shock, d Jen.
 9213 6 Arthur B. Kemp, "Monitor," black and white, whelped 1925, bred by N. F. Inglis, s Ian, d Fleet.
 9214 7 Thomas White, "Collie Belle," black and white, whelped March, 1925, bred by exhibitor, s Collie Gent, d Collie Lass.
 9215 8 Thomas White, "Jim," black, white and tan.
 9216 9 Thomas White, "Fairy," black and white, whelped July, 1924, bred by exhibitor, s Collie Gent, d Collie Lass.
 9217 10 James L. Moore, "Macpherson's Moss" (imp.), black and white, whelped 1923, bred by Macpherson (Scotland), s Brown's Spot, d Hunter's Fly.
 9218 11 James L. Moore, "Merry of Crawford John" (imp.), black, tan and white, whelped 1922, bred by W. McMorris (Scotland), s Mons, d Tib.

- 9219 12 James L. Moore, "Robbie Burns" (imp.), black and white, whelped 1924, bred by Caig (Scotland), s Rex, d Nan.
- 9220 13 James L. Moore, "Rob Roy" (imp.),
- 9221 14 James L. Moore, "Border Noble," black and white, whelped 1922, bred by W. Henry, s Gavy, d Sleet.
- 9222 15 E. L. Jacka, "Little Man," black, tan and white, whelped July, 1923, s The Grafter, d Maid of Hope.
- 9223 16 E. L. Jacka, "The Grafter," black and white, whelped February, 1921, s Tailor, d Tiny.
- 9224 17 E. L. Jacka, "Bonnie Belle," black and white, whelped August, 1925, s Rob Roy, d Heather Belle.
- 9225 18 J. L. Trevaskis, "Bantry Coil," black and white, whelped 1923, bred by exhibitor, s Mac, d Bantry Girl.
- 9226 19 J. L. Trevaskis, "Bantry Banner," red and white, whelped 1924, bred by exhibitor, s The Gunner, d Bantry Girl.
- 9227 20 J. L. Trevaskis, "Bantry Kep," black, tan and white, whelped 1925, bred by exhibitor, s Ancrom Kep (imp.), d Bantry Coil.

Class 1812.—THE SPECIAL SHEEP DOG TRIAL.

Special Prizes: £8, £2. Entry fee, 12/-; Members, 6/-. For dogs competing in pairs, the property of the one owner.

- 9228 1 Arthur B. Kemp, "Frisco" and "Winsome," whelped 1923 and 1924, bred by F. Latty and A. Milton, s's Lad and Camie, d's Snowy.
- 9229 2 Thomas White, "Delhi," black and white, whelped March, 1924, bred by Warwick and White, s Harry Lauder, d Melba, and "Jim," black, white and tan.
- 9230 3 Thomas White, "Collie Lass," black and white, whelped July, 1922, bred by A. Wyniatt, s Young Garry, d Topsy, and "Gwen," black and white.
- 9231 4 James L. Moore, "Macpherson's Moss" (imp.), black and white, whelped 1923, bred by Macpherson (Scotland), s Brown's Spot, d Hunter's Fly, and "Blue Bell," black and white, whelped 1923, bred by J. Trevaskis, s Bruce, d Bell.
- 9232 5 James L. Moore, "Border Noble" (imp.), black and white, whelped 1922, bred by W. Henry, s Garry, d Sleet, and "Rob Roy," black and white.
- 9233 6 J. L. Trevaskis, "Bantry Girl," yellow, whelped 1914, s Bantry, d Biddy Bereft, and "Bantry Banner," red and white, whelped 1924, bred by exhibitor, s The Gunner, d Bantry Girl.
- 9234 7 J. L. Trevaskis, "Bantry Kep," black, tan and white, whelped 1925, bred by exhibitor, s Ancrom Kep (imp.), d Bantry Coil, and "Bantry Coil," black and white, whelped 1923, bred by exhibitor, s Mac, d Bantry Girl.

Class 1813.—FIRST-CLASS HANDICAP SHEAF-TOSSING COMPETITION.

Judge: E. W. ROBINSON, Esq. Steward: T. PETTITT, Esq.

(Handicaps limited to 4 feet).

Special.—Highest toss over bar (10lb. sheaf of hay in corn-sack). First prize, £5; second prize, £3. Entry fee, 5/-.

- 9235 1 E. G. Traeger (4 feet start).
- 9236 2 J. Creed (4 feet start).

9237	3	C. C. McL. Daniell (4 feet start).
9238	4	C. Morris (4 feet start).
9239	5	E. J. Braybon (4 feet start).
9240	6	T. E. Garry (4 feet start).
9241	7	G. Drane (4 feet start).
9242	8	J. P. Robinson (4 feet start).
9243	9	A. P. Murphy (4 feet start).
9244	10	Thomas Murphy (4 feet start).
9245	11	C. Hickman (4 feet start).
9246	12	E. J. Walsh (4 feet start).
9247	13	P. S. Walsh (4 feet start).
9248	14	G. Carroll (4 feet start).
9249	15	D. F. Howe (2 feet start).
9250	16	M. J. McHarg (scratch).
9251	17	G. R. Schwerdt (scratch).

Class 1814.—HANDICAP SHEAF-TOSSING COMPETITION.

Special.—Highest toss over bar (8lb. sheaf of hay, in corn-sack). First prize, £5; second prize, £3. Entry fee, 5/-.

9252	1	T. E. Garry (8 feet start).
9253	2	R. B. Watson (8 feet start).
9254	3	C. Morris (8 feet start).
9255	4	C. C. McL. Daniell (8 feet start).
9256	5	J. Creed (8 feet start).
9257	6	Thomas Murphy (8 feet start).
9258	7	A. P. Murphy (8 feet start).
9259	8	J. Anderson (8 feet start).
9260	9	C. Hickman (8 feet start).
9261	10	E. J. Walsh (8 feet start).
9262	11	P. S. Walsh (8 feet start).
9263	12	J. P. Robinson (4 feet start).
9264	13	E. G. Traeger (4 feet start).
9265	14	G. Carroll (4 feet start).
9266	15	E. J. Braybon (4 feet start).
9267	16	G. Drane (4 feet start).
9268	17	D. F. Howe (4 feet start).
9269	18	M. J. McHarg (scratch).
9270	19	G. R. Schwerdt (scratch).

1. Each competitor is entitled to three throws. If unsuccessful, he must then retire.

2. In the event of a sheaf slipping off the fork whilst being tossed, it will be counted as a throw.

3. Ordinary hay forks must be used in these competitions. No accessories of any kind will be permitted.

4. If a sheaf touches the cross-bar and goes over, it is to be counted as a successful throw. A sheaf that goes over the bar without touching beats one that touches.

5. The limit man throws first, and other competitors follow on in rotation, after the bar has been raised in accordance with their handicaps.

6. Competitors must state on the entry form their last two years' performances. In the event of a protest against the winner on account of incorrect performances, he must lodge a declaration, signed before a Justice of the Peace, as to the correctness of his performances as set out on the entry form.

7. No entry will be received unless accompanied by fees.

Handicap Wood-Chopping Contests

Judge: E. W. ROBINSON, Esq. Steward: T. PETTITT, Esq.

(Registered with the Victorian Axemen's Association.)

To take place on the Show Ground, Flemington, during the Show, on days to be arranged.

CLASS.

1815. HANDICAP WOOD-CHOPPING CONTEST (Standing Cut).
Blocks 45 inches in circumference. (Special.) For all comers
—First prize, £15; second prize, £3; third prize, £1. Entry
fee 7/6.

FIRST HEAT.

- | | | |
|------|---|--------------------------------|
| 9271 | 1 | J. Cherry (scratch). |
| 9272 | 2 | J. H. Burton (2 secs. behind). |
| 9273 | 3 | R. James (4 secs. behind). |
| 9274 | 4 | A. Harris (6 secs. behind). |
| 9275 | 5 | A. E. Crick (6 secs. behind). |
| 9276 | 6 | L. Caldwell (16 secs. behind). |

First and second in each heat to start in final.

SECOND HEAT.

- | | | |
|------|---|---------------------------------|
| 9277 | 1 | W. Bates (scratch). |
| 9278 | 2 | E. H. Smith (2 secs. behind). |
| 9279 | 3 | T. Cooper (4 secs. behind). |
| 9280 | 4 | T. J. McGinty (6 secs. behind). |
| 9281 | 5 | J. Walker (6 secs. behind). |
| 9282 | 6 | J. Caldwell (14 secs. behind). |

First and second in each heat to start in final.

THIRD HEAT.

- | | | |
|------|---|--------------------------------|
| 9283 | 1 | A. Andrew (scratch). |
| 9284 | 2 | C. T. Crick (4 secs. behind). |
| 9285 | 3 | B. Galvin (4 secs. behind). |
| 9286 | 4 | M. O. Hehir (6 secs. behind). |
| 9287 | 5 | R. G. Wilson (6 secs. behind). |

First and second in each heat to start in final.

CLASS.

1816. FIRST-CLASS HANDICAP STANDING BLOCK CHOP.
Blocks 50 inches in circumference. (Special.) Handicap
limited to 10 seconds—First prize, £12, and a Gold Medal,
value £5 (the gift of the Plumb Axe Co.); second prize, £3;
third prize, £1. Entry fee 6/-.

- | | | |
|------|---|--------------------------------|
| 9288 | 1 | J. Cherry (scratch). |
| 9289 | 2 | B. Galvin (scratch). |
| 9290 | 3 | J. H. Burton (scratch). |
| 9291 | 4 | A. Brown (scratch). |
| 9292 | 5 | J. Walker (2 secs. behind). |
| 9293 | 6 | A. E. Crick (2 secs. behind). |
| 9294 | 7 | R. G. Wilson (2 secs. behind). |
| 9295 | 8 | L. Caldwell (10 secs. behind). |
| 9296 | 9 | J. Caldwell (10 secs. behind). |

CLASS.

1817. HANDICAP WOOD-CHOPPING CONTEST (Underhand Chop). Blocks 45 inches in circumference. (Special.) For all comers—First prize, £10, and a Gold Medal, value £5 (the gift of the Plumb Axe Co.); second prize, £3; third prize, £1. Entry fee 5/-.

FIRST HEAT.

9297	1	T. J. Gallagher (4 secs. in front).
9298	2	H. Callander (4 secs. in front).
9299	3	G. Hobson (scratch).
9300	4	R. G. Wilson (scratch).
9301	5	J. Grant (scratch).
9302	6	J. H. Burton (2 secs. behind).
9303	7	A. E. Crick (4 secs. behind).
9304	8	J. Caldwell (18 secs. behind).

First and second in each heat to start in final.

SECOND HEAT.

9305	1	W. E. Bettison (4 secs. in front).
9306	2	J. McGrath (4 secs. in front).
9307	3	E. A. Barrenger (scratch).
9308	4	B. Galvin (scratch).
9309	5	A. J. Haag (scratch).
9310	6	A. J. Breen (2 secs. behind).
9311	7	J. Walker (4 secs. behind).
9312	8	J. Oakford (16 secs. behind).

First and second in each heat to start in final.

THIRD HEAT.

9313	1	T. Elliott (4 secs. in front).
9314	2	J. V. McGrath (4 secs. in front).
9315	3	James Huish (scratch).
9316	4	J. Cherry (scratch).
9317	5	R. Unthank (scratch).
9318	6	P. Leach (scratch).
9319	7	E. Boase (4 secs. behind).
9320	8	L. Caldwell (16 secs. behind).

First and second in each heat to start in final.

FOURTH HEAT.

9321	1	C. E. Treuel (4 secs. in front).
9322	2	J. Creed (4 secs. in front).
9323	3	E. H. Smith (scratch).
9324	4	W. Bates (scratch).
9325	5	J. White (scratch).
9326	6	A. Brown (scratch).
9327	7	T. Cooper (4 secs. behind).
9328	8	R. D. Taylor (6 secs. behind).

First and second in each heat to start in final.

FIFTH HEAT.

9329	1	G. Radford (4 secs. in front).
9330	2	C. T. Crick (scratch).
9331	3	M. Harris (scratch).
9332	4	A. Andrew (scratch).
9333	5	W. D. Hodson (scratch).
9334	6	M. O. Hehir (2 secs. behind).
9335	7	A. Harris (6 secs. behind).

First and second in each heat to start in final.

CLASS.

1818. HANDICAP STANDING BLOCK CHOP. Blocks 42 inches in circumference. (Special.)—First prize, £8, and a Gold Medal (the gift of E. W. Robinson, Esq.); second prize, £3; third prize, £1. Entry fee 5/-.

FIRST HEAT.

9336	1	C. E. Treuel (scratch).
9337	2	A. Andrew (scratch).
9338	3	W. Bates (scratch).
9339	4	W. Whitehouse (2 secs. behind).
9340	5	A. Harris (4 secs. behind).
9341	6	M. O. Hehir (4 secs. behind).
9342	7	J. Walker (4 secs. behind).
9343	8	L. Caldwell (14 secs. behind).

First and second in each heat to start in final.

SECOND HEAT.

9344	1	T. J. Gallagher (scratch).
9345	2	J. Cherry (scratch).
9346	3	B. Galvin (2 secs. behind).
9347	4	R. Smithies (2 secs. behind).
9348	5	T. Cooper (4 secs. behind).
9349	6	R. D. Taylor (4 secs. behind).
9350	7	J. Caldwell (12 secs. behind).

First and second in each heat to start in final.

THIRD HEAT.

9351	1	J. White (scratch).
9352	2	M. Gladstone (scratch).
9353	3	E. H. Smith (2 secs. behind).
9354	4	A. Brown (2 secs. behind).
9355	5	T. J. McGinty (4 secs. behind).
9356	6	J. J. Oakford (4 secs. behind).
9357	7	A. E. Crick (4 secs. behind).

First and second in each heat to start in final.

FOURTH HEAT.

9358	1	A. J. Kendall (scratch).
9359	2	G. Radford (scratch).
9360	3	H. Callander (scratch).
9361	4	J. H. Burton (2 secs. behind).
9362	5	R. James (4 secs. behind).
9363	6	E. Boase (4 secs. behind).
9364	7	R. G. Wilson (4 secs. behind).

First and second in each heat to start in final.

CLASS.

1819. MAIDEN STANDING BLOCK COMPETITION. for competitors who have never won any standing block wood-chopping competition. Blocks 36 inches in circumference—First prize, £8, and a Gold Medal (the gift of E. W. Robinson, Esq.); second prize, £3; third prize, £1. Entry fee 5/-.

FIRST HEAT.

9365	1	W. Bennett (scratch).
9366	2	James Huish (scratch).
9367	3	T. Elliott (scratch).
9368	4	D. A. Stronach (scratch).
9369	5	C. E. Jones (scratch).

- 9370 6 E. Hottmann (scratch).
 9371 7 J. Mathews (scratch).
 9372 8 W. D. Hodson (scratch).

First and second in each heat to start in final.

SECOND HEAT.

- 9373 1 J. S. Lines (scratch).
 9374 2 W. Bates (scratch).
 9375 3 J. V. McGrath (scratch).
 9376 4 A. Flett (scratch).
 9377 5 C. McKerrow (scratch).
 9378 6 A. D. Wathen (scratch).
 9379 7 J. Grant (scratch).

First and second in each heat to start in final.

THIRD HEAT.

- 9380 1 W. Maher (scratch).
 9381 2 M. Harris (scratch).
 9382 3 W. Whitehouse (scratch).
 9383 4 G. Radford (scratch).
 9384 5 T. J. Gallagher (scratch).
 9385 6 J. White (scratch).
 9386 7 C. E. Treuel (scratch).

First and second in each heat to start in final.

FOURTH HEAT.

- 9387 1 C. Smedley (scratch).
 9388 2 G. Hobson (scratch).
 9389 3 M. Gladstone (scratch).
 9390 4 J. Creed (scratch).
 9391 5 A. Andrew (scratch).
 9392 6 M. H. McDougall (scratch).
 9393 7 W. E. Bettison (scratch).

First and second in each heat to start in final.

FIFTH HEAT.

- 9394 1 A. Bullock (scratch).
 9395 2 A. J. Haag (scratch).
 9396 3 A. J. Breen (scratch).
 9397 4 D. F. O'Halloran (scratch).
 9398 5 H. C. Lyons (scratch).
 9399 6 A. Crump (scratch).
 9400 7 R. Unthank (scratch).

First and second in each heat to start in final.

CLASS.

1820. HANDICAP TREE-FELLING CONTEST. (Special.) Limited to six competitors. Logs 15 inches in diameter. Competitors must put five spring boards above each other, and cut out front scarf, then descend and put same five boards in on other side, and cut out back scarf. (Logs must not be cut off from one side)—First prize, £10; second prize, £5; third prize, £2. Entry fee 5/-.

- 9401 1 E. H. Smith (scratch).
 9402 2 M. Harris (scratch).
 9403 3 L. Caldwell (scratch).
 9404 4 A. Harris (4 secs. behind).
 9405 5 B. Smith (10 secs. behind).

CONDITIONS.

1. The logs and billets will be any variety of timber and any length approved by the Stewards. The circumference of all logs will be uniform.
2. No entry will be accepted unless accompanied by entry fee.
3. Competitors must state on the entry form a list of their last two years' performances, together with the name of the scratch man.
4. The contests will be chopped in heats and a final, according to the number of entries.
5. All logs and billets will be numbered, and will be drawn for by the Stewards.
6. The first and second competitors in each heat shall compete in the final.
7. No competitor will be allowed to make any axe marks on his log before the word "Go."
8. No persons other than competitors and officials will be allowed in the ring during the contest.
9. Axes only must entirely sever logs in two parts; pushing or pulling will disqualify.
10. The decision of the Judge in all cases will be final as to places.
11. Competitors must be at their places previous to the advertised time of starting, or the event will be commenced without them.
12. All competitors must appear in white trousers.

Section 56—Stands of Machinery, Implements, Miscellaneous Exhibits and Harness and Saddlery.

No Prizes are offered for competition in this Section, the majority of makers and importers having expressed their willingness to exhibit without competing. Entries will be received and space allotted in the Yards for stands (see General Regulations, Clause 5), and Exhibitors will have every facility for displaying their collective or individual exhibits to the best advantage.

Sites may be viewed on the ground each morning, 9 to 10, by appointment.

The attention of Exhibitors is directed to Regulation 20, dealing with the safeguarding of machinery at the Show.

Exhibits in this section must be in their places in the yards before 6 p.m. on Wednesday, 15th September, 1926.

LIST OF STANDHOLDERS

1926 ROYAL SHOW

Abramowski, H. (Sunny Gold Rasin Co.), Wirth's Park, Sloss-street, South Melbourne, Stand No. 329a. Industrial Hall.—Raisins, Etc.
 Adams, William, & Co., 521 Collins-street, Melbourne, Stand No. 207. McGregor-street North.—Engines, Pumps and Machinery.
 Adamson, Streetle & Co. Pty. Ltd., 396 Bourke-street, Melbourne, Stand, Office No. 2, near Swine Pavilion.—Stock Agent's Office.

- Afforestation Pty. Ltd., 413 Collins-street, Melbourne, Stand No. 301a, Hall of Manufactures.—Forestry Literature.
- Aladdin Industries Pty. Ltd., 49-51 Shepherd-street, Sydney, Stand No. 349 Industrial Hall.—Aladdin Products.
- Albion Motor Car (Australasia) Ltd., 440 Little Collins-street, Melbourne, Stand No. 168 Gibb-street, Motor Hall No. 4.—Commercial Motors.
- Allan & Co. Pty. Ltd., 276 Collins-street, Melbourne, Stand No. 177, Pearson-avenue.—Pianos, Pianolas, Gramophones, Etc.
- Allen, A. W., Ltd., Riverside-avenue, Melbourne, Stand No. 286a, Hall of Manufactures.—Confectionery.
- Alston, James, & Sons Pty. Ltd., 2-26 Maffra-street, South Melbourne, Stand No. 87, McGregor-street.—Windmills, Pumps, Tanks, Etc.
- Anderson, Frank C., & Pain Pty. Ltd., 111 Mary-street, Richmond, Stand No. 12, Dairy Machinery Pavilion.—Refrigerating and Floor-Surfacing Machinery.
- Apex Bedding and Wire Mattress Factory, Donville-street, Upper Hawthorn, Stand No. 353, Industrial Hall.—Beds.
- Armstrong, Holland Ltd., 360 Collins-street, Melbourne, Stand No. 89, McGregor-street.—Road-Making Plant and Municipal Appliances.
- Art Embroidery Co., 489 Dowling-street, Moore Park, Sydney, Stand No. 340, Industrial Hall.—Art Needle.
- Associated Equipment Co. (Australia) Pty. Ltd., 458-460 Swanston-street, Carlton, Stand No. 196, Brisbane-avenue.—Commercial Motor Vehicles.
- Auldana Ltd., 278 Queen-street, Melbourne, Stand No. 222, Skene-street, North.—Wines.
- Austin Distributors Pty. Ltd., 460 Bourke-street, Melbourne.—Stand No. 167, Gibb-street, Motor Hall No. 4.—Motors.
- Austral Mammoth Incubator Co., 402 Swan-street, Burnley, Stand No. 27, Lennon-avenue.—Incubators, Etc.
- Australasian Jersey Herd Society, Victorian Branch, Temple Court, 422 Collins-street, Melbourne, Stand.—Office, near No. 2 Cattle Pavilion.
- Australasian Scale Co. Ltd., 255 William-street, Melbourne, Stand No. 90, McGregor-street.—Scales.
- Australian Cement Co., Temple Court, 422 Collins-street, Melbourne, Stand No. 131 Lobb-street.—Cement, Etc.
- Australian General Electric Co. Ltd., corner Queen and Little Collins streets, Melbourne, Stand No. 239, Degraes-street.—Electrical Goods.
- Australian Licorice Pty. Ltd., Victoria-street, Brunswick, Stand No. 298a, Hall of Manufactures.—Licorice Products.
- Australian Oxygen & Industrial Gases Pty. Ltd., 550 Latrobe-street, Melbourne, Stand No. 46, Lennon-avenue.—Oxy-Acetylene Welding and
- Australian Mercantile Land and Finance Co. Ltd., 122-6 William-street, Melbourne, Stand No. 48a, Office, near Sheep Pens, Lennon-avenue.
- Cutting Plant.
- Autro-Car Industries Pty. Ltd., 104 Russell-street, Melbourne, Stand No. 112, corner McCracken-avenue and Smith-street, Stand No. 123, corner McCracken-avenue and Lobb-street.—Motors and Accessories.
- Baltic Simplex Machinery Co. Pty. Ltd., 479 Flinders-lane, Melbourne, Stand No. 14, Dairy Machinery Pavilion.—Dairy and Farm Machinery.
- Bannister, L., & Sons Pty. Ltd., 393 Flinders-street, Melbourne, Stand No. 18, Dairy Machinery Pavilion.—Air Compressors, Tractor, Rubber, Belting.
- Barlow Motors Pty. Ltd., 20-28 Latrobe-street, Melbourne, Stand No. 180, Pearson-avenue; Stand No. 188-9, Brisbane-avenue.—Motors.
- Barnes, W. J. & F., 550 Swan-street, Burnley, Stand No. 326, Industrial Hall; Stand No. 295, Hall of Manufactures.—Honey, Etc.
- Bartram, J., & Son Pty. Ltd., 601 Little Bourke-street, Melbourne, Stand No. 2, Dairy Machinery Pavilion, Stand No. 84, McGregor-street.—Dairy Machinery.
- Bayford, R., Victoria-street, Eastern Hill, Melbourne, Stand No. 151, Gibb-street.—Motors.
- Beale, R. T., Motor Accessories Pty. Ltd., 369 Swanston-street, Melbourne, Stand No. 216, Skene-street North.—Motor Accessories.
- Bell, James, & Co. Pty. Ltd., 9 Queen-street, Melbourne, Stand No. 324, Industrial Hall.—Groceries.
- Berry, Henry, & Co. Pty. Ltd., 568-580 Collins-street, Melbourne, Stand No. 59, Brunton-avenue; Stand No. 15, Dairy Machinery Pavilion.—Butchers' and Bakers' Trade Requisites.
- Bevan Bros. & Tucker Pty. Ltd., 493 Elizabeth-street, Melbourne, Stand No. 194, Brisbane-avenue.—Motors.
- Bond, George A., & Co. Ltd., 308 Flinders-street, Melbourne, Stand No. 290, Hall of Manufactures.—Hosiery.
- Boys' Direct Supply Clothing Store, 14-16 Market-street, Stand No. 275, Hall of Manufactures.—Boys' Clothing.
- Brash, M., & Co. Pty. Ltd., 108 Elizabeth-street, Melbourne, Stand No. 10, Dairy Machinery Pavilion.—Pianos and other Musical Instruments.
- Brewer, Charles V., 27 Rose-street, Box Hill, Stand No. 344, Industrial Hall, Healing Ointment.
- British Australasian Tractor Co. Pty. Ltd., 78 Bay-street, Port Melbourne, Stand No. 362 Peck-street.—Tractors and Parts.
- British Commercial Cars Pty. Ltd., 114 Toorak-road, South Yarra, Stand No. 214 Skene-street North.—Commercial Motors.

- British Imperial Oil Co. Ltd., 153 William-street, Melbourne, Stand No. 24.
Lennon-avenue.—Lubricating Oils and Greases.
- Brodribb Bros. Pty. Ltd., 391 St. Kilda-road, Melbourne, Stand No. 144,
corner McCracken-avenue and Gibb-street.—Motors.
- Broken Hill Pty. Co. Ltd., 422 Little Collins-street, Melbourne, Stand No. 174,
Plummer-avenue.—Steel Products.
- Brooke, C. M., & Sons, 73 Whiteman-street, South Melbourne, Stand No.
319 Industrial Hall.—Cordials and Essences.
- Brown's Spring Co., 501-3 Elizabeth-street, Melbourne, Stand No. 115,
Smith-street.—Springs, Etc.
- Bryan Bros., Irving-street, West Footscray, Stand No. 333, Skene-street
North.—Windmills, Stoves, Etc.
- Buckeye Harvester Co., Box 4004, G.P.O., Melbourne, Stand No. 80, Skene-
street.—Oil Engines and Farm Implements.
- Buncle, John, & Son Pty. Ltd., 17-21 Wreckyn-street, North Melbourne,
Stand No. 64, Plummer-avenue.—Farm Implements.
- Burgoyne's Pty. Ltd., 460 Little Collins-street, Melbourne, Wine Kiosk.—
Wines.
- Burnbank Cheese Co., 475 Flinders-lane, Melbourne, Stand No. 280, Hall of
Manufactures.—Cheese.
- Burton Bros., Lilydale, Stand No. 373, Miscellaneous Court.
- Cadbury-Fry-Pascall Pty. Ltd., Box EEA., G.P.O., Hobart, Stand No. 296,
Hall of Manufactures; Stand No. 7, Dairy Machinery Pavilion, and
Stand No. 347-8, Industrial Hall.—Cocoa, Chocolate, Etc.
- Campbell, Adamson, Pty. Ltd., Box 1683P, G.P.O., Melbourne.—Office, near
Horse Pavilion.
- Canada Cycle & Motor Co., 352 Latrobe-street, Melbourne, Stand No. 133,
corner McCracken-avenue and Lobb-street.—Motors.
- Catholic Women's Social Guild, Carmel Hostel, Brunswick-street, Fitzroy,
Stand No. 363, Miscellaneous Court.—Children's Clothing, Fancy Goods,
Etc.
- Cereal Foods Ltd., Carlton-street, Sydney, Stand No. 322, Industrial Hall.—
Cereal Foods.
- Champion, A., & Sons, 174-6 Queen-street, Melbourne, Stand No. 217, Skene-
street North.—Blinds, Tents, Etc.
- Chandler, D. & W., 120 Johnston-street, Fitzroy, Stand No. 72, Degra-
ves-street.—Ironmongery.
- Cheney, S. A., Motors Pty. Ltd., 22 Flinders-street, Melbourne, Stand No.
153, No. 2 Motor Hall, Gibb-street.—Motors.
- Chipman (Australasia) Ltd., 325 Flinders-lane, Melbourne, Stand No. 330,
Industrial Hall.—Colgate Perfumery, Etc.
- Chitty, C., & Co. Pty. Ltd., Box 1, P.O., East Caulfield, Stand No. 215,
Skene-street North.—General Joinery and Australian Timbers.
- Chuck, T. N., Wire Fence & Gate Co. Pty. Ltd., 24 Barkly-street, Bruns-
wick, Stand No. 45, Lennon-avenue.—Wire Fences and Gates.
- Cliff & Bunting Pty. Ltd., 29-35 Flemington-road, North Melbourne, Stand
No. 69, corner Degra-
ves-street and Plummer-avenue.—Farm Machinery.
- Clutterbuck Bros. (Adelaide) Ltd., 602-6 Bourke-street, Melbourne, Stand
No. 234, Skene-street North.—Machinery.
- Cohn Bros., Victoria Brewery Co. Ltd., 90 Queen's Bridge-street, South
Melbourne, Wine Kiosk.—Wines.
- Collins Motors Pty. Ltd., 546 Collins-street, Melbourne, Stand No. 154 Gibb-
street.—Motors.
- Colonial Mutual Fire Insurance Co., 405-7 Collins-street, Melbourne, Stand
No. 259, Ramp Building.—Life Welfare Department.
- Commercial Vehicles Pty. Ltd., 137 Lonsdale-street, Melbourne, Stand No.
173 Pearson-avenue.—Motor Lorries.
- Commonwealth Bank of Australia, Collins-street, Melbourne, Stand No. 253,
Degra-
ves-street.—Office.
- Commonwealth Harvesters (1926) Pty. Ltd., Chancery House, 440 Little
Collins-street, Melbourne, Stand No. 211, Peck-street.—Machinery.
- Commonwealth Oil Refineries, Box 3, P.O., Port Melbourne, Stand No. 323,
Industrial Hall.—Motor Oils and Spirits.
- Concrete Constructions Pty. Ltd., Collins House, 360 Collins-street, Stand
No. 220, Skene-street North.—Concrete Troughs, Pipes, Etc.
- Conn's Motor Engineering Pty. Ltd., 600 Elizabeth-street, Melbourne, Stand
No. 155, Gibb-street, Motor Hall No. 2.—Motors, Etc.
- Cooper Engineering Co. Ltd., 350-8 Spencer-street, Melbourne, Stand No.
44, Lennon-avenue.—Engines, Shearing Machinery, Spraying Outfits,
Pumping Plants, Etc.
- Co-operative Insurance Co., 532 Collins-street, Melbourne, Stand No. 250,
Staughton-parade.—Insurance Literature.
- Corden, J. S., & Co. Pty. Ltd., 44-54 Spencer-street, Melbourne, Stand No.
122, McCracken-avenue.—Butchers', Bakers' and Household Requisites.
- Cox, F. K., & Co. Pty. Ltd., Racecourse-road, Newmarket, Stand No. 29,
Lennon-avenue.—Furniture.
- Cresco Fertilizers Ltd., Box 131, P.O., Geelong, Stand No. 36, Lennon-
avenue.—Fertilizers.
- Cross No-Weight Window Manufacturing Co. Pty. Ltd., Melbourne-road,
North Geelong, Stand, side wall, Hall of Manufactures.—Windows.
- Crown Separator Head Agency, 547 Flinders-street, Melbourne, Stand No.
16, Dairy Machinery Pavilion.—Dairy Machinery.

- Crump Machinery Co. Ltd., 12 Carlisle-street, St. Kilda, Stand No. 365
Miscellaneous Area.—Top-Dressing, Machinery, Potato Fertilizer
Sower, Etc.
- Crystal Clear Radio Co., 174 Swanston-street, Melbourne, Stand No. 225,
Clark-avenue.—Radio Goods.
- Cuming Smith & Co. Pty. Ltd., 65 William-street, Melbourne, Stand No.
55, Plummer-avenue.—Fertilizers, Etc.
- Cyclone Fence & Gate Co. Ltd., 189 William-street, Melbourne, Stand No.
107, Smith-street.—Gates, Fences, Etc.
- Dalgety & Co. Ltd., Geelong, Stand No. 249, Staughton-parade.—Office.
- Dalgety & Co. Ltd., 461 Bourke-street, Melbourne, Stand No. 70, Degra-
ves-street.—Wool Display.
- Danks, John, & Son Pty. Ltd., 391-401 Bourke-street, Melbourne, Stand No.
76, Degra-
ves-street.—Oil Engines, Pumps, Etc.
- Davis, G. V., Sturt-street, Essendon, Stand No. 110 Smith-street.—Farm
Implements.
- Day, L. E., 113 Bourke-street, Melbourne, Stand No. 335, Industrial Hall.
—Fancy Goods.
- Day & Son, 401-3 Little Bourke-street, Melbourne, Stand No. 50, Plummer-
avenue.—Ironmongery.
- Dennys, Lascelles Ltd., Temple Court, 422 Collins-street, Melbourne, Stand
No. 224, Plummer-avenue.—Wool Presses, Etc.
- Denyers Pty. Ltd., Box 359, G.P.O., Melbourne, Stand No. 240a, rear No. 3
Cattle Pavilion.—Veterinary Instruments and Appliances.
- Disabled Soldiers' Furniture Factory, corner Sturt and Nolan streets, South
Melbourne, Stand No. 9, Dairy Machinery Pavilion.—Furniture.
- Eclipse Motors, 187-9 Queen-street, Melbourne, Stand No. 109 Smith-street.
—Motors.
- Economy Motors Co., (A. J. Cheney), 47 Bowen-street, Camberwell, Stand
No. 212, Skene-street North.—Motors.
- Edwards, David, 476 Elizabeth-street, Melbourne, Stand No. 61, Plummer-
avenue.—Farm Implements.
- Electrolux Ltd., Capitol House, Swanston-street, Melbourne, Stand No. 33,
Lennon-avenue.—Home-Cleaning Method.
- Evans, Thomas, Pty. Ltd., 371-3 Bourke-street, Melbourne, Stand No. 52,
Lennon-avenue.—Tarpaulins, Tents and Cattle Rugs.
- "Farmer & Grazier" Co. (J. Twomey), King-street, Melbourne, Office
near Horse Pavilion.—Office.
- Farmers' & Settlers' Co-op. Insurance Co. of Australia Ltd., Collins House,
360 Collins-street, Melbourne, Stand No. 214a, McGregor-street North.—
Insurance Literature.
- Faulding, F. H., & Co. Ltd., 258-260 Exhibition-street, Melbourne, Stand No.
308, Hall of Manufactures.—Perfumes, Etc.
- Federal Milk Pty. Ltd., 530 Flinders-lane, Melbourne, Stand No. 304-5, Hall
of Manufactures.—Milk Products.
- Felton, Grimwade & Co. Pty. Ltd., Flinders-lane, Melbourne, Stand No. 278,
Hall of Manufactures.—Kolynos Tooth Paste.
- Findlay & O'Connor, 299 Swanston-street, Melbourne, Stand No. 158, Gibb-
street.—Motor Cycles.
- Finlay Bros. Motor-Cycles Pty. Ltd., 322 Elizabeth-street, Melbourne, Stand
No. 143 corner McCracken-avenue and Gibb-street.—Motor Cycles.
- Finlay Motors Pty. Ltd., 290-4 Lonsdale-street, Melbourne, Stand No. 143,
corner McCracken-avenue and Gibb-street.—Motors.
- First Church of Christ Scientist, Box 596d, G.P.O., Melbourne, Stand No.
229, Skene-street North.—Rest Tent and Reading Room.
- Fisher, R., South-road, Morrabbin, Stand, side walk, Hall of Manufactures.
—Windows.
- Forbes, James, & Co. Pty. Ltd., Harvester Works, Prentice-street, Nagam-
bie, Stand No. 101 Smith-street.—Farm Implements.
- Ford Motor Co. of Australia Pty. Ltd., Victorian Branch, Geelong, Stand
No. 357 Peck-street, Stand No. 166, Gibb-street, Motor Hall No. 4.—
Motors and Tractors.
- Forests Commission of Victoria, Treasury Buildings, Melbourne, Stand No.
252 Degra-
ves-street.—Forestry Exhibits.
- Foster, C. R., Western Electric Co. (Australia) Ltd., 588 Bourke-street,
Stand No. 232, Skene-street North.—Electric Appliances and Wireless
Outfits.
- Foundling Hospital & Infants' Home (Inc.), 1 Berry-street, East Melbourne,
Stand No. 247 Staughton-parade.—Welfare Display.
- Fowler & Trotter Pty. Ltd., 262 Flinders-lane, Melbourne, Stand No. 283,
Hall of Manufactures.—Preserved Plants and Artificial Flowers.
- Flowlers Pty. Ltd., Burwood-road, Hawthorn, Stand No. 245, Staughton-
parade, Stand No. 4, Dairy Machinery Pavilion.—Bottling Outfits, Cool-
ing Safe and Lemonade Powder.
- Foy & Gibson Pty. Ltd., Smith-street, Collingwood, Stand No. 254, Ramp
Buildings.—Clothing, Woollen Goods, Etc.
- Franklins Pty. Ltd., 105 Bourke-street, Melbourne, Stand No. 31, Lennon-
avenue.—Disc Phonographs.
- Friesian Cattle Club of Australia (Victorian Branch), Temple Court, 422
Collins-street, Melbourne, Stand No. 240, Degra-
ves-street.—Propaganda
Literature.
- Fuller, C., Terang, Stand No. 198, McGregor-street North.—Windmills.

- Gardner Construction Co., 100 Queen-street, Melbourne, Stand No. 213, Skene-street North.—Portable Garage.
- Gardner Waern & Co. Pty. Ltd., 481 Flinders-street, Melbourne, Stand No. 41, Lennon-avenue.—Oxy-Acetylene Welding and Cutting Outfit, Etc.
- Gaston Bros., corner Arden and Lloyd streets, Kensington, Stand No. 62, Plummer-avenue.—Farm Implements.
- Gillies, J. H., Automatic Headlight Co., (C. J. Ditchburn), Temple Court, Collins-street, Melbourne, Stand No. 237, Thompson-street.—Patent Headlight.
- Gibbins & Co. Pty. Ltd., Cowper-street, Footscray, Stand No. 66, Plummer-avenue.—Farm Implements.
- Gibbs, Bright & Co., 34 Queen-street, Melbourne, Stand No. 313, Industrial Hall.—O'Cedar Mops, Polishers and Disinfectants.
- Gloria Light Co., 36 Post Office-place, Melbourne, Stand No. 118, Patterson-avenue.—Air Gas, Lighting and Heat Appliances.
- Green, S., "Naomi," Park-street, Heidelberg, Stand No. 227, Skene-street North.—Bibles and Tracts.
- Greenslade Milking Machine Co., 380 Bourke-street, Melbourne, Stand No. 17, Dairy Machinery Pavilion.—Milking Machines.
- Gregerson Motors, 116 Russell-street, Melbourne, Stand No. 179, Pearson-avenue.—Motors.
- Griffiths Bros., Waterloo-place, Richmond, Stand No. 265, Ramp Building.—Confectionery.
- Guardian Assurance Co. Ltd., 452 Collins-street, Melbourne, Stand No. 38, Lennon-avenue.—Office.
- Hannaford, A., & Co., Prospect, South Australia, Stand No. 372, Miscellaneous Area.—Wheat Graders and Pickling Machines.
- Hannah, M., 15 McCracken-avenue, Northcote, Stand No. 230, Skene-street North.—Timbers.
- Hardie, E. R., Box 158, Post Office, Horsham, Stand No. 360, Miscellaneous Area.—Bag Loaders.
- Hardie, James, & Co. Pty. Ltd., 581 Little Collins-street, Melbourne, Stand No. 137-8, Plummer-avenue.—Building Materials and Rotary Clothes Hoist.
- Hemingway, J. L. N., 120 Queen-street, Melbourne, Stand No. 299B, Hall of Manufactures.—Butter Wafers.
- Henderson's Federal Spring Works Pty. Ltd., Alfred-street, North Melbourne, Stand No. 203, Peck-street.—Springs.
- Hendy, Leary & Co., Geelong, Stand No. 366, Miscellaneous Area.—Subterranean Clover.
- "Herald and Weekly Times" Ltd., 62-74 Flinders-street, Melbourne, Stand 223, Skene-street North; Stand No. 117, Patterson-avenue.—Office and Rest Room.
- Hildyard, R. J. L., Bruce-street, Kensington, Stand No. 359, Miscellaneous Area.—Farm Machinery.
- Hill, F. S., Cobden, Stand No. 366, Miscellaneous Area.—Farm Machinery.
- Hopkins Bros. & Odum Pty. Ltd., Box 377F, G.P.O., Melbourne, Stand No. 125, Lobb-street.—Belting, Rope, Pulleys, Saws, Etc.
- Howden, John, 272 Queensberry-street, Carlton, Stand No. 86, McGregor-street.—Farm Implements.
- Humble & Sons Pty. Ltd., Box 88, Geelong, Stand No. 105, corner Merrett-avenue and Smith-street.—Condensing and Refrigerating Machinery.
- Hume Pipe Co. (Australia) Ltd., Box 4534, G.P.O., Melbourne, Stand No. 111, Smith-street.—Concrete Pipes.
- Hume Steel Co., Box 4534, G.P.O., Melbourne, Stand No. 374, Miscellaneous Area.—Steel Pipes.
- Hunt, Hutchinson, Pty. Ltd., 199 Hawke-street, West Melbourne, Stand No. 3, Dairy Machinery Pavilion.—Separators and Dairy Machinery.
- Hutton, Edward P., Dowling-street, Dungog, New South Wales, Stand No. 339, Industrial Hall.—Razor Strops.
- Icelet Co. (Australia) Ltd., 308 Collins-street, Melbourne, Stand No. 20, Lennon-avenue.—Confectionery.
- International Harvester Co. of Australia Pty. Ltd., 543 Bourke-street, Melbourne, Stand No. 6, Dairy Machinery Pavilion; Stand No. 81, Skene-street; Stand No. 134, Lobb-street.—International Harvester Trucks and Agricultural and Dairy Machinery.
- Italian Art Galleries, Elizabeth House, Elizabeth-street, Melbourne, Stand No. 299, Hall of Manufactures.—Works of Art.
- Jaques Bros. Pty. Ltd., 14 Coppin-street, Richmond, Stand No. 47, Lennon-avenue.—Machinery.
- Jelbart Bros., Mair-street, Ballarat, Stand No. 96, Smith-street.—Oil Engines, Road Rollers and Tractors.
- Joubert and Joubert, 575-9 Bourke-street, Melbourne, Stand No. 190, Brisbane-avenue, Motor Hall No. 3.—Motors.
- Kay, W. H., 381 Bridge-road, Richmond, Stand No. 301, Hall of Manufactures.—Cycles.
- Kellow, Falkner Pty. Ltd., 206 Russell-street, Melbourne, Stand No. 116, Smith-street; Stand No. 119, Plummer-avenue.—Motors.
- Kelly and Preston, Creswick-road, Ballarat, Stand No. 85, McGregor-street.—Farm Waggons.
- Kemico Manufacturing Co. Pty. Ltd., 400 Lonsdale-street, Melbourne, Stand No. 274, Hall of Manufactures.—Sanitary Systems.

- Kennett, Charles E.**, 263 City-road, South Melbourne, Stand No. 146, Gibb-street.—Ladders, Furniture, and General Woodwork.
- Kennon, J., & Sons Pty. Ltd.**, River-street, Richmond, Stand No. 258, Ramp Building.—Leather, Etc.
- Kitchen, J., & Sons Pty. Ltd.**, Box 759, G.P.O., Melbourne, Stand No. 28, Lennon-avenue.—Soaps, Etc.
- Kiwi Polish Co. Pty. Ltd.**, Ramsay House, Burnley-street, Richmond, Stand No. 200, McGregor-street North; Stand No. 325, Industrial Hall, and Stand No. 284, Hall of Manufactures.—Black and Tan Polishes and Outfits.
- Knox, James T.**, 516 Collins-street, Melbourne, Stand No. 364, Miscellaneous Area.—Silos and Patent Farm Implements.
- Kodak (Australasia) Pty. Ltd.**, The Block, 284 Collins-street, Melbourne, Stand No. 21, Lennon-avenue.—Cameras and Photographic Accessories.
- Kornie Food Co. Pty. Ltd.**, 106-114 Bouverie-street, Carlton, Stand No. 336, Industrial Hall.—Breakfast Foods, etc.
- Kyabram Co-op. Fruit Preserving Co. Ltd.**, Kyabram, Stand No. 302, Hall of Manufactures.—Preserved Fruits.
- Lancaster, Mrs. J.**, 104 Queensberry-street, North Melbourne, Stand No. 327, Industrial Hall.—Books and Magazines.
- Lane's Motors Pty. Ltd.**, 89-105 Exhibition-street, Melbourne, Stand No. 88, corner McCracken-avenue and McGregor-street.—Motors.
- Langlands, John, & Sons**, Horsham, Stand No. 175, Plummer-avenue.—Tractors, Farm and Orchard Machinery.
- Laxette Co.**, 366 Swanston-street, Melbourne, Stand No. 294, Hall of Manufactures.—Laxettes.
- Law, Somner, Pty. Ltd.**, Block-place, Melbourne, Stand No. 221, Skene-street North.—Seeds, Grasses, Etc.
- Leggo, A. Victor, & Co.**, 497 Collins-street, Melbourne, Stand No. 37, Lennon-avenue.—Sheep and Cattle Dip, Sulphates, Soda, and Scrub and Treekillers.
- Leggo, H. M., & Co. Ltd.**, Victoria-crescent, Abbotsford, Stand No. 48, Lennon-avenue.—Jams and Sauces.
- Lennon, Hugh**, Plough and Machine Co., Hall-street, Spotswood, Stand No. 68, Plummer-avenue.—Farm Implements.
- Lever Bros. Ltd.**, 565 Flinders-lane, Melbourne, Stand No. 128, Lobb-street; Stand No. 307, Hall of Manufactures.—Toilet Requisites.
- Lewin & Wilson**, 22 Glenhuntly-road, Elsternwick, Stand No. 43, Lennon-avenue.—Bath Heaters and Stoves.
- Leyland Motors Ltd.**, 270 City-road, South Melbourne, Stand No. 137, Brisbane-avenue, Motor Hall No. 3.—Motors.
- Life-Savers (Aust.) Ltd.**, corner Gore and Argyle streets, Fitzroy, Stand No. 293, Hall of Manufactures.—Confectionery.
- Lightning Fruit Grader Co.**, 5 Hoddle-street, Collingwood, Stand No. 65, Plummer-avenue.—Fruit Grader.
- Linacre, J. A.**, Elizabeth-street, Stand No. 148, Gibb-street.—Motors.
- London & Lancashire Ins. Co.**, 400-2 Collins-street, Melbourne, Stand No. 262, Ramp Building.—Insurance Literature.
- Longmore, Francis & Co.**, 617 Spencer-street, West Melbourne, Stand No. 26, Lennon-avenue.—Pickles, Sauces, Etc.
- Luke Motors Co.**, 170 Queensberry-street, Carlton, Stand No. 379, Miscellaneous Area.—Motors.
- Maize Products Pty. Ltd.**, Maribyrnong-street, Footscray, Stand No. 11, Dairy Machinery Pavilion.—Cornflour, Starch, Maize, Syrup, Etc.
- Major, S. E.**, Motor and Engineering Co., Toorak-road, South Yarra, Stand No. 162, Gibb-street.—Motors.
- Maples**, 258 Clarendon-street, South Melbourne, Stand No. 34, Lennon-avenue.—Furniture, Etc.
- Marcus Clark, Victoria, Ltd.**, Box 1038H, G.P.O., Melbourne, Stand No. 172, Plummer-avenue.—Motors.
- Marne & Co. Ltd.**, Herbert-street, Dulwich Hill, Sydney, Stand No. 261, Cliff Stand.—Cologne, Lavender, Musk and Toilet Articles.
- May & Millar**, Box 16, Horsham, Stand No. 176, Plummer-avenue.—Farm Implements.
- Mayne & White Pty. Ltd.**, 40-2 Emerald-street, Collingwood, Stand No. 67, Plummer-avenue.—Self-Feeding Chaffcutters.
- Meggitt Ltd.**, Hobsons-road, South Kensington, Stand No. 238, Degra-vest-street.—Stock Feed.
- Mellor, F. R.**, 440 Elizabeth-street, Melbourne, Stand No. 60, Plummer-avenue.—Orchard, Farm and Dairy Machinery.
- Melotone Piano Co.**, 104 Russell-street, Melbourne, Stand No. 298, Hall of Manufactures.—Pianos.
- Mercantile Mutual Ins. Co. Ltd.**, 1 Queen-street, Melbourne, Stand No. 257, Ramp Building.—Insurance Literature.
- Metropolitan Gas Co.**, 196 Flinders-street, Melbourne, Stand No. 248, Staughton-parade.—Fertilizers.
- Millars Timber & Trading Co.**, Queen's Bridge, Melbourne, Stand No. 282a, Hall of Manufactures.—Timber.
- Milledge Bros.**, Elizabeth-street, Melbourne, Stand No. 92, Patterson-avenue, Stand No. 160, Gibb-street, Motor Hall No. 1.—Motor-Cycles.
- Miller's Weathered Iron Co.**, 200 Glenferrie-road, Glenferrie, Stand No. 377, Miscellaneous Area.—Portable Garage and Sleep-out.
- Minimax Ltd.**, Lawson House, 49 Clarence-street, Sydney, Stand No. 203a, McGregor-street North.—Fire Extinguishers, Etc.

- Mitchell & Co. Pty. Ltd., West Footscray, Stand No. 71, Degra-
 Farm and Dairy Machinery.
- Modern Electric Appliances, 385 Little Collins-street, Melbourne, Stand No.
 228, Skene-street North.—Electrical Goods, Etc.
- Monichon, R., 3 Collins-street, Essendon, Stand No. 338, Industrial Hall.—
 Wireless Goods.
- Morris, Little & Son Ltd., 26 St. James-street, Melbourne, Stand No. 39.
 Lennon-avenue.—Sheep Dip, Fly Powder and Disinfectants.
- Moseley, P. Harley, 486 Bourke-street, Melbourne, Stand No. 269, Hall of
 Manufactures.—Vacuum Cleaners, Electric Toasters, Washing
 Machines, Etc.
- Motor Owners Ltd., 42-44 Little Collins-street, Melbourne, Stand No. 367,
 Miscellaneous Area.—Motor Accessory.
- Mount Lyell Chemical Works, Collins House, 381 Little Collins-street,
 Melbourne, Stand No. 53, Plummer-avenue.—Patent Manures.
- Munro, George, Pty. Ltd., 19 Yuille-street, Ballarat, Stand No. 113, Smith-
 street.—Chaffcutters, Elevators and Engines.
- Murray, G., 33 William-street, Melbourne, Stand No. 159 Gibb-street.—Oil
 Engines, Home-Lighting System.
- Murray, Hugh, & Son, Harrow Works, Pickett-street, Dandenong. Stand No.
 102, Smith-street.—Farm Implements.
- Murray, Lemmon, Pty. Ltd., Temple Court, 422 Collins-street, Melbourne,
 Stand in Agricultural Hall.—Case-tying Machine.
- Murrong Lands Pty. Ltd., 434 Collins-street, Melbourne, Stand No. 361, Mis-
 cellaneous Area.—Estate Agents' Literature.
- McComas & Co., 545 Little Collins-street, Melbourne, Stand No. 106, corner
 Merrett-avenue and Smith-street.—Hand and Power Water Lifters.
- McDonald, A. H., & Co. Pty. Ltd., 570-4 Bridge-road, Richmond, Stand No.
 79, Skene-street.—Super Diesel Oil Engines.
- McKay, H. V., Pty. Ltd., Sunshine, Stand No. 82, Skene-street.—Farm
 Implements.
- McLintock, A., & Co., 636 Smith-street, Clifton Hill, Stand No. 285, Hall of
 Manufactures.—Grocery and Medicinal Lines.
- McOwen, F., & Co. Pty. Ltd., 568-574 Elizabeth-street, Melbourne, Stand No.
 147 Gibb-street, and Stand No. 140, corner Patterson-avenue and Gibb-
 street.—Motors.
- McPhail, Anderson & Co., Bourke-street, Melbourne, Office, near Swine
 Pavilion.—Office.
- McPherson's Pty. Ltd., Collins-street, Melbourne, Stand No. 127, corner
 Merrett-avenue and Lobb-street.—Tools, Pumps, Etc.
- Neal's Motors Pty. Ltd., 140 Exhibition-street, Melbourne, Stand No. 157,
 Gibb-street, Motor Hall No. 2.—Motors.
- Neptune Oil Co. Ltd., River-street, Richmond, Stand Nos. 91 and 93, Plum-
 mer-avenue.—Motor Oil and Grease.
- Nestle & Anglo-Swiss Condensed Milk Co. (Aust.) Ltd., 591 Little Collins-
 street, Melbourne, Stand No. 25, Lennon-avenue; Stand No. 57, corner
 Lennon-avenue and Munro-street; Stand No. 320, Industrial Hall; Stand
 No. 288, Hall of Manufactures, and Stand No. 311-312 Hall of Manu-
 factures.—Confectionery and Malted Milk.
- Newberry & Walker, Virginia-street, Geelong, Stand No. 108, Smith-street.
 —Copper Boiler Frames and Enamel Iron Frames.
- New Settlers' League, 65 Elizabeth-street, Melbourne, Government Pavilion.
 —Literature.
- New Zealand Loan & Mercantile Agency Co. Ltd., 538 Collins-street, Mel-
 bourne, Stand No. 246, Staughton-parade.—Stock Agents.
- Nicholson, W., Morrow Co., 12-18 Wilkinson-street, Brunswick, Stand No.
 370-1, Miscellaneous Area.—Farm Machinery.
- Nobel (Australasia) Ltd., E.S.A. Bank Chambers, 376 Collins-street, Mel-
 bourne, Stand No. 51, Plummer-avenue.—Manures, Etc.
- Nott, Alfred, 145 Collins-street, Melbourne, Stand No. 314, Industrial Hall.—
 Optician's Display.
- Novex Equipment Co., rear 184 Swan-street, Richmond, Stand No. 114,
 Smith-street.—Motor Gate.
- Noxo Products Pty. Ltd., 440 Little Collins-street, Melbourne, side Hall of
 Manufactures.—Weed Killer.
- Noyes Bros. (Melb.) Pty. Ltd., 495 Bourke-street, Melbourne, Stand No. 100.
 Smith-street.—Tractors, Etc.
- Nugget Polish of Aust. Pty. Ltd., Williamstown, Stand No. 318, Industrial
 Hall.—Black and Tan Polishes.
- Nut Foods Ltd., 388 Spencer-street, Melbourne, Stand No. 268, Hall of Manu-
 factures.—Nut Foods.
- Oldsmobile Distributors, 442-8 Elizabeth-street, Melbourne, Stand No. 136,
 Patterson-avenue.—Motors.
- Olsen Bros., Elizabeth House, Elizabeth-street, Melbourne, Stand No. 355,
 Industrial Hall.—Rubber Goods.
- O.T. Ltd., 193-201 High-street, Prahran, Stand No. 286, Hall of Manufactures.
 and Stand No. 321, Industrial Hall.—Cordials and Sauces.
- Overell and Sampson, 300 Flinders-lane, Melbourne, Stand No. 375-6, Mis-
 cellaneous Area.—Merchandise.
- Overseas Motors Pty. Ltd., 118-122 Lonsdale-street, Melbourne, Stand No.
 164-5 Gibb-street (Motor Hall No. 1).—Motors.
- Palmer, A. E., 60 Tennyson-street, North Williamstown, Stand No. 350, Indus-
 trial Hall.—Musical Instruments.

- Palmolive Co. (Aust.) Ltd., Box 2701C, G.P.O., Sydney, Stand No. 263, Ramp Building.—Toilet Requisites.
- Panhard and Levassor, Whitehall, Bank-place, Melbourne, Stand No. 235, Skene-street North.—Motors.
- Pearse, A., Epsom-road, Flemington, Stand No. 236, Skene-street North.—Saddlery.
- Pearson Soap Co. (Melb.) Pty. Ltd., Queen's House, 140 Queen-street, Melbourne, Stand No. 316, Industrial Hall.—Sand Soap, Etc.
- Penfold's Wines Pty. Ltd., 533 Lonsdale-street, Melbourne, Stand No. 282, Hall of Manufactures.—Wines.
- Pettitt Bros. Pty. Ltd., 100-2 Mercer-street, Geelong, Stand No. 73, Lennon-avenue.—"Corio" Farm and Ornamental Iron Gates.
- Plasteroid Ceiling Co., Pitt-street, Flemington, Stand No. 231, Skene-street North.—Plasteroid Ceilings and Walls, Concrete Chimneys, Etc.
- Post Office, Stand No. 256, Cliff Stand.
- Polaso Soap Powder, c/o J. C. Brosnan, 75 Francis-street, Melbourne, Stand No. 333, Industrial Hall.—Soaps, Etc.
- Preservene Pty. Ltd., Stawell-street, Richmond, Stand No. 49, Plummer-avenue, and Stand No. 287, Hall of Manufactures.—Soaps, Etc.
- Preston Motors Pty. Ltd., 114 Franklin-street, Melbourne, Stand No. 120, Lobb-street.—Motors, Etc.
- Purina Grain Foods Pty. Ltd., 14 Best-street, North Fitzroy, Stand No. 310, Hall of Manufactures.—Foods.
- Q.P. Manufacturing Co., 380 Collins-street, Melbourne, Stand No. 338a., Industrial Hall.—Soaps, Etc.
- Queen's Bridge Motors Pty. Ltd., Queen's Bridge Square, South Melbourne, Stand No. 170, Gibb-street (Motor Hall No. 5).—Motors.
- Quick Manufacturing Co., 75 Penders-street, Thornbury, Stand No. 124, Lobb-street.—Moulding Press, Stoves, and "Motor Pull-Outs."
- Quirk's Victory Lighting Co., 29 William-street, Melbourne, Stand No. 277, Hall of Manufactures.—Home Lighting Sets.
- Rawling and Co., Gaffney-street, Coburg, Stand No. 99, corner McCracken-avenue and Smith-street.—Farm Implements.
- Rex Motors Pty. Ltd., 678 Elizabeth-street, Melbourne, Stand No. 192, Brisbane-avenue (Motor Hall No. 3).—Motors.
- Rhodes Motors Pty. Ltd., 401 Elizabeth-street, Melbourne, Stand No. 163, Gibb-street (Motor Hall No. 1).—Motors.
- Rickards Bros. Pty. Ltd., 567-573 Elizabeth-street, Melbourne, Stand No. 141, Gibb-street.—Motors.
- Ridd and Co. (Australia) Pty. Ltd., 167-9 King-street, Melbourne, Stand No. 1, Dairy Machinery Pavilion.—Dairy Machinery.
- Robb, James A., Romsey, Stand No. 150, Gibb-street.—Folding Stackers.
- Robins and Greeve, Mulgrave-street, Kensington, Stand No. 152, corner Merrett-avenue and Gibb-street.—Windmills, Troughs and Pumps.
- Robinson's Motors Pty. Ltd., 463 Swanston-street, Melbourne, Stand No. 193, Brisbane-avenue.—Motors.
- Robinson, T., and Co. Pty. Ltd., Spotswood, Stands Nos. 78 and 80a, Skene-street.—Oil Engines and Farm Implements.
- Robison Bros. and Co. Pty. Ltd., 100 Normanby-road, South Melbourne, Stand No. 75, Degraives-street.—Oil and Steam Engines and Pumping Plant.
- Rolfe and Co. Ltd., 300 King-street, Melbourne, Stand No. 279, Hall of Manufactures.—Tea, Coffee and Jelly Crystals, Etc.
- Romalo Wines Pty. Ltd., 43 Queen-street, Melbourne, Wine Kiosk.—Wines.
- Ronaldson Bros. and Tippet, Creswick-road, Ballarat, Stand No. 83, McGregor-street.—Farm Machinery.
- Rosella Preserving and Manufacturing Co. Ltd., Box 530E, G.P.O., Melbourne, Stand No. 30, Lennon-avenue.—"Rosella" Products.
- Ross, R. P., 20 William-street, Rockhampton, Queensland, Stand No. 332, Industrial Hall.—Jewellery Novelties.
- Rowan, A. D., 150 Queen-street, Melbourne, Office, near Horse Pavilion.—Stock Agent.
- Royal Automobile Club of Victoria, 94 Queen-street, Melbourne, Stand No. 139, Plummer-avenue.—Office.
- Royal Victorian Institute for the Blind, St. Kilda-road, Prahran, Stand No. 341-3, Industrial Hall.—Basket, Mat and Brush Making, Hand and Machine Knitting.
- Rubber Growers' Association (Inc., Eng.), c/o Major M. Knox, Collins House, Collins-street, Melbourne, Stand No. 195, Brisbane-avenue.—Rubber Display.
- Rudd, J. H., and Co. Pty. Ltd., 115 William-street, Melbourne, Stand No. 35, Lennon-avenue.—Farm and Station Requisites.
- Rudduck, H. S., and Co., 556 Lonsdale-street, Melbourne, Stand No. 243, near No. 3 Cattle Pavilion.—Veterinary Instruments and Medicines.
- Rushton, H. C., c/o C.T.A., Flinders-street, Melbourne, Stand No. 345, Industrial Hall.—Darner.
- Russell and Co., 258-260 Whitehorse-road, Box Hill, Stand No. 97, Smith-street.—Oil Engines and Motor Spray Pumps.
- Ruston and Hornsby (Aust.), Pty. Ltd., 655-667 Bourke-street, Melbourne, Stand No. 63, Plummer-avenue.—Oil Engines and Farm Implements.
- Ruwolt, Charles, Pty. Ltd., Victoria-street, Richmond, Stand No. 129, Lobb-street.—Rock Crushing Plant and Accessories.
- Rylands Bros. (Aust.) Ltd., Stock Exchange Building, 422 Chancery-lane, Melbourne, Stand No. 103, Smith-street.—Wire Netting and Fencing Wire.

- Sands, T. W., 372 Lonsdale-street, Melbourne, Stand 104, Smith-street.—Mantles and Globes.
- Sanitarium Health Food Co., 293 Little Collins-street, Melbourne, Stand No. 201 Peck-street.—Health Foods.
- San Miguel Bros. Pty. Ltd., 243 Bridge-road, Richmond, Stand No. 210, McGregor-street North.—Motor Trucks Accessories and Parts.
- Saunders, J., Victoria Market, Melbourne, Stand No. 368, Miscellaneous Area.—Motor Car Oils.
- Scarcebrook Bros., 52 Clarke-street, South Melbourne, Stand No. 158a, Gibb-street.—Tables and Chairs.
- Scarlett and Co., 55 William-street, Melbourne, Stand No. 202, Peck-street.—Agricultural Machinery and Goodrick Co's. Manufactures.
- Schweppes Ltd., Lithgow-street, Abbotsford, Stand No. 204, Peck-street.—Cordials.
- Sentinel Engineering Works, Warburton-lane, Melbourne, Stand No. 142, Gibb-street.—Log Saws.
- Seppelt, B., and Sons Ltd., 532 Little Bourke-street, Melbourne, Wine Kiosk.—Wines.
- Shearer, David, Ltd., Kilkenny, South Australia, Stand No. 219, Skene-street North.—Farm Implements.
- Shearer, John, & Sons Ltd., Kilkenny, South Australia, Stand No. 219, Skene-street North.—Farm Implements.
- Shields Motor Co. Pty. Ltd., 6-12 Flinders-street, Melbourne, Stand No. 145, Gibb-street.—Motors.
- Singer Sewing Machine Co., 324-8 William-street, Melbourne, Stand No. 292, Hall of Manufactures.—Sewing Machines.
- S.K.F. Ball-Bearing Co. Ltd., 595 Bourke-street, Melbourne, Stand No. 178, Pearson-avenue.—Ball-Bearings.
- Sleigh, H. C., 524 Collins-street, Melbourne, Stand No. 94, Plummer-avenue.—Motor Spirits and Kerosene.
- Society For Health of Women and Children, c/o. J. Hume Cook, 372 Flinders-lane, Melbourne, Stand No. 181, Drill Hall.—Baby Welfare Demonstration Work.
- State Savings Bank of Victoria, Elizabeth-street, Melbourne, Stand No. 95, Plummer-avenue.—Office.
- Stewart and Davies, 446 High-street, Northcote, Stand No. 358a, Miscellaneous Area.—Model Home.
- Stewart, William, Wilcox-street, Albury, N.S.W., Stand No. 378, Miscellaneous Court.—Motor Gate.
- Stewarts and Lloyds (Aust.) Ltd., Box 46, G.P.O., Melbourne, Stand No. 40, Lennon-avenue.—Wrought Iron Pipes and Fittings for Gas, Water and Steam.
- Stillwell and Parry Pty. Ltd., 309 Elizabeth-street, Melbourne, Stand No. 358, Miscellaneous Area.—Cycles.
- Strand Furniture Warehouse, c/o. I. Walter, 598 Chapel-street, South Yarra, Stand No. 351-2, Industrial Hall.—Furniture.
- Studley Preserving Co. Pty. Ltd., 154-160 Wellington-street, Collingwood, Stand No. 291, Hall of Manufactures.—Jams, Sauces and Canned Fruits.
- Sunshine Biscuits and Confectionery Co. Pty. Ltd., Victoria-street, Ballarat East, Stand No. 317, Industrial Hall; Stand No. 299a, Hall of Manufactures.—Confectionery.
- Sutherland, A. P., 2 Maffra-street, South Melbourne, Stand No. 132, Lobb-street.—Exide Batteries.
- Sutton's Pty. Ltd., 290-2 Bourke-street, Melbourne, Stand No. 266-7, Ramp Building.—Pianos.
- Swallow & Ariell Ltd., Box 212 G.P.O., Melbourne, Stand No. 22, Lennon-avenue.—Cakes, Sauces and Confectionery, Etc.
- Tarrant's Olympia Motors Pty. Ltd., 150 Lonsdale-street, Melbourne, Stand No. 156, Gibb-street (Motor Hall No. 2).—Motors.
- Tarsene Pty. Ltd., 81 King William-street, Fitzroy, Stand No. 309.—Hall of Manufactures.—Paints, Etc.
- Tasmanian Cement Co., Kinnear House, King-street, Melbourne, next Hall of Manufactures.—Cement Products.
- Taubman's Pty. Ltd., 437 Lonsdale-street, Melbourne, Stand No. 303, Hall of Manufactures.—Paints and Varnishes.
- Taylor, Mrs. L. M., Mount Sabine, via Barramunga, Stand No. 182-3, Drill Hall.—Fancy Goods.
- Taylor Manufacturing Co., 2 Tivoli-place, South Yarra, Stand No. 328, Industrial Hall.—Pest Destroyer and Polishes.
- Texas Oil Co. (Aust.) Ltd., McEwan House, Little Collins-street, Melbourne, Stand No. 191, Brisbane-avenue.—Petroleum Products.
- Thornycroft (Aust.) Ltd., 80 Swanston-street, Melbourne, Stand No. 208, Peck-street.—Motor Lorries.
- Toyne's Rotary Clothes Hoist, c/o. A. J. McKirdy, 2 Stanhope-street, Mont Albert, Stand No. 169, near Drill Hall.—Rotary Clothes Hoist.
- Traction (Aust.) Pty. Ltd., 469 Flinders-street, Melbourne, Stand No. 121, Lobb-street.—"Caterpillar" Tractors.
- Tree Clearing Machinery Co. Pty. Ltd., 112 Rosslyn-street, West Melbourne, Stand No. 205, Peck-street.—Clearing Machines.
- Trehwella Bros. Pty. Ltd., Trentham, Stand No. 98, corner McCracken-avenue and Smith-street.—Jacks, Bench Gauges and Grubbers.
- Trufood of Aust. Ltd., 49 King-street, Melbourne, Stand No. 306, Hall of Manufactures.—Trufood Products.

- Tuckett, Arthur & Son, 58 Queen-street, Melbourne, Stand No. 42, Lennon-avenue.—Office.
- Turner Bros., 400 Swanston-street, Melbourne, Stand No. 171, Gibb-street (Motor Hall No. 5).—Motors.
- Tye & Co. Pty. Ltd., 252 Sturt-street, South Melbourne, Stand No. 19, Lennon-avenue.—Furniture.
- Universal Oil Co. Ltd., Henty House, 499 Little Collins-street, Melbourne, Stand No. 354, Industrial Hall.—Oils.
- Vacuum Oil Co. Pty. Ltd., 90 William-street, Melbourne, Stand No. 56, Plummer-avenue; Stand No. 186, Drill Hall.—Plume Motor Spirit and Lubricating Oils, and Cooking Display.
- Van Assche, H., & Co., McEwan House, Little Collins-street, Melbourne, Stand No. 300, Hall of Manufactures.—Bean Cutter.
- Victoria Insurance Co. Ltd., 53 Market-street, Melbourne, Stand No. 255, Ramp Building.—Insurance Literature.
- Victoria League in Victoria, 60 Market-street, Melbourne, Stand No. 187, Drill Hall.—Office.
- Victorian Baby Health Centres Association, 236 Queen-street, Stand No. 244, Staughton-parade.—Literature.
- Victorian Deaf and Dumb Institute, St. Kilda-road, Melbourne, Stand No. 334, Industrial Hall.—Toys.
- Victorian Master Butchers Ltd., Blackwood-street, North Melbourne, Stand No. 149, Gibb-street.—Butchers' Requisites.
- Victorian Producers' Co-op. Co. Ltd., 598-605 Collins-street, Melbourne, Stand No. 226, Skene-street North, and Stand No. 218, Skene-street North.—Stock and General Agents.
- Victorian Retail Jewellers' Association, c/o. G. Lutton & Co., McEwan House, Little Collins-street, Melbourne, Stand No. 270, Hall of Manufactures.—R.J.A. Lever Watches.
- Victorian Society for Protection of Animals, V.S.P.A. Building, 200 Swanston-street, Melbourne, Stand No. 251, Staughton-parade.—Literature.
- Vinegar Co. of Australia Pty. Ltd., 627 Victoria-street, Abbotsford, Stand No. 289, Hall of Manufactures.—Vinegar.
- Visible Vacuum Oil Co. Pty. Ltd., Capitol House, Swanston-street, Melbourne, next wall of Hall of Manufactures.—Oil Feed.
- Voasco Pty. Ltd., 346 Post Office-place, Melbourne, Stand No. 276, Hall of Manufactures.—Office Requisites.
- Vrai Ltd., 304-8 Spencer-street, Melbourne, Stand No. 380, Miscellaneous Area.—Tractors.
- Walker, Charles, & Co., Box 109, G.P.O., Ballarat, Stand No. 77, Skene-street.—Oil Engines, Farm Implements, Etc.
- Walker, Fred., & Co. Pty. Ltd., 20 Queen-street, Melbourne, Stand No. 8, Dairy Machinery Pavilion, and Stand No. 281, Hall of Manufactures.—Bonox and Red Feather Cheese.
- Warburton, Franki Ltd., Box 478, G.P.O., Melbourne, Stand No. 135, Lobb-street.—Electrical Appliances.
- Wattle Washing Machine Pty. Ltd., Luton-street, Glenferrie, Stand No. 356, Industrial Hall.—Washing Machines.
- Webb Bros. Pty. Ltd., 264-6 City-road, South Melbourne, Stand No. 209, Peck-street.—Windmills.
- Welch, Perrin & Co. Pty. Ltd., Box 219, G.P.O., Melbourne, Stand No. 74, Lennon-avenue; Stand No. 13, Dairy Machinery Pavilion.—Farm, Station and General Machinery.
- Wertheim, Hugo, Pty. Ltd., 173 William-street, Melbourne, Stand No. 54, Lennon-avenue.—Pianos.
- Wertheim, S., 104 Sackville-street, Collingwood, Stand No. 273, Hall of Manufactures.—Chemicals.
- Whitbourn, W., Pty. Ltd., 8-10 Lester-street, Carlton, Stand No. 161, Gibb-street.—Motors.
- Williams, H. V., 181 Hickford-street, East Brunswick, Stand No. 367a, Miscellaneous Area.—Clothes Line.
- Williams & Sons, Heidelberg-road, Alphington, Stand No. 271, Hall of Manufactures.—Jams and Sauces.
- Wilson Tree Puller Co., 26 Barkly-street, Brunswick, Stand No. 58, Plummer-avenue.—Tree and Stump Pulling and Land Clearing Implements.
- Wilson, Mrs. Pearl, "Sunbury," 7 Dover-street, Rose Bay, Sydney, Stand No. 329, Industrial Hall.—Jewellery Novelties.
- Wizard Lighting System, 187a Flinders-lane, Melbourne, Stand No. 199, McGregor-street North.—Lighting Outfits.
- Wischer & Co. Pty. Ltd., Henty House, 499 Little Collins-street, Melbourne, Stand No. 32, Lennon-avenue.—Artificial Manures.
- Wrigley's (Aust.) Ltd., Box 728F, G.P.O., Melbourne, Stand No. 297, Hall of Manufactures.—Confectionery.
- Wunderlich Ltd., Box 375F, G.P.O., Melbourne, Stand No. 23, Lennon-avenue.—Ceiling and Shop Fittings.
- Yardley & Co. Ltd., c/o. C.T.A., Flinders-street, Melbourne, Stand No. 272, Hall of Manufactures.—Toilet Requisites.
- Yorkshire Insurance Co, 26 Queen-street, Melbourne, Office, McGregor-street North.—Insurance Literature.
- Younghusband Ltd., 290 Bourke-street, Melbourne, Stand No. 260, Ramp Building.—Cattle Foods and Medicines.

Special Regulations *re* Champion Prizes of Australia

(The Gift of the Government of Victoria through the Department of Agriculture).

1. All exhibits to be the *bona fide* property of exhibitors, and produce to be grown or made by the Exhibitor.

2. For Champion Awards to be made, three exhibits must be entered (at least two of which must be duly shown), unless the judge reports that an exhibit (even though alone) is of exceptional merit and worthy of such award. If, however, in the opinion of the judge, none of the exhibits are of sufficient merit, he may withhold the prize altogether.

3. Stallions over 2 years of age must be registered under the Horse Breeding Act, 1919.

4. The prizes to be awarded by judges appointed by the Society.

5. In any case where, in the opinion of the Director of Agriculture, any misstatement has been made regarding any exhibit, the prize shall not be awarded.

6. All exhibits to be subject to General Regulations.

NOTE.—Separate entries are not required for Champion Prizes of Australia.

GENERAL REGULATIONS.

ENTRIES.

(Also see Special Notes in Each Section.)

1. Entries will only be received subject to the rules and regulations of the Society, and all exhibits must be the *bona fide property* of the Exhibitor at time of entry, and produce, which must be the growth of the preceding 12 months, must be produced, grown or made by the Exhibitor, except in the case of Agricultural Societies being Exhibitors.

2. No exhibit may be entered in more than one class, except for a sweepstake and a special or champion prize. Where any exhibit has, through oversight, been allowed to compete in more than one class (not being one of the exceptions abovementioned), such exhibit shall, whether awarded a prize or not, be deemed to be ineligible to compete, or to have competed, in any class other than the first in which its name or particulars appear in the Show Catalogue.

3. The Council reserves the right to reject at any time any entry submitted for this exhibition. No disqualified animal shall be allowed to compete for a prize.

4. When a Special Prize is not in a numbered class, a separate entry is not required. No entry can be changed after entries close.

CLOSING DATES OF ENTRIES.

5. Applications for stands for harness and saddlery, machinery, and implements, single exhibits, or goods for exhibition only (section 56), must be made (by ordinary letter) on or before Saturday, 3rd July.

After the applications close, positions will be allotted, and a charge will be made for the space granted. Entries of this description of exhibits must afterwards be duly made by letter before Saturday, 14th August, 1926, at 12 o'clock noon.

6. Entries (Arena events excepted) must be made in writing on forms supplied by the Society, and (including those by post) must be in the hands of the Secretary, at his office, Temple Court, 422 Collins-street, Melbourne, on or before Saturday, 14th August, 1926, at 12 o'clock noon. Entries for Arena Contests and Judging Wool-Classing and Milking Competitions, will be received on or before Saturday, 28th August, at 12 o'clock noon. Entry fees must accompany each entry. Entries for competitions are limited to three exhibits in Cattle and two exhibits in Sheep and Swine (except where specified otherwise), which exhibits must be brought before the judge.

AGE OF EXHIBITS.

7. The date of birth of live stock must be set forth in each entry. Any infringement of this rule will disqualify the exhibit. The Society's Veterinary Surgeon's decision to be final on all matters regarding age.

8. The breeding year dates from 1st August in each year for horses, and 1st July in each year for cattle. Australasian bred shall mean bred in any of the Australian States or New Zealand.

QUALIFICATIONS FOR ENTRY.

9. All male animals competing in the breeding classes must be visibly entire, and any marks of spaying on females shall disqualify them from competing in such classes.

10. All sheep over 18 months old, except where otherwise specified, must have been shorn since 1st July in the preceding year. The date on which sheep were shorn to be stated on entry form. Any sheep infested with ticks or lice are liable to disqualification. The month and year of lambing of all sheep under 2½ years old must also be stated.

VETERINARY CERTIFICATES.

11. All Stallions over 2 years of age must be registered under the Horse Breeding Act, 1919. All Mares, 3 years old or over, entered in Sections 1 to 10 inclusive, must first have obtained a certificate of soundness from a Government Veterinary Officer. Government Veterinary Officer will stamp all Entry Tickets for Stallions and Mares "Pass to Ring." These stamped tickets must be produced to the Steward before entering the Arena. Stallions and Mares will be examined by Government Veterinary Officers on the Show Grounds on Wednesday, 15th September, commencing at 10 a.m. Judges are particularly requested to satisfy themselves, as far as possible, regarding the soundness of all other horses, before awarding the prize, and to avoid giving prizes to animals showing symptoms of hereditary diseases. A Judge may consult the Society's Veterinary Surgeon if he deem it expedient. No protests on veterinary grounds will be received.

THE EXHIBITION.

12. The Exhibition will be open to the public daily from 9 a.m.; admission, 2/-. Admission to main grand stand, 3/- extra; "Chirnside" and "Cliff" grand stands, 2/- extra; and to the seated reserves, 1/- extra.

The charge for admission to the grounds for children is 6d.

13. Members, on presentation of their badges, and members' ladies, on presentation of their tickets, will be admitted free to the grounds and grandstands subject to such regulations as the Council may make.

Children of Members, up to 14 years of age, will be permitted to enter the Jubilee grand stand on payment of 1/- each.

ENTRY TICKETS.

14. Entry tickets will be issued about a week before the Show opens. The entry ticket of each exhibit shall state the number of its box, stall, pen, or stand, as the case may be, which shall correspond with its number in the official catalogue, and if the box, stall or pen be not occupied by such exhibit by noon on the first day of the Show, the accommodation reverts to the Society. The entry ticket must be produced at the gate, when it will admit the exhibit and attendant to the grounds. It must be retained, and again produced when the exhibit leaves the yards. Attendants' passes will be issued by the Secretary at the Show Grounds after 10 a.m. on Wednesday, 15th September, 1926.

PENALTY FOR NON-EXHIBITION.

15. In order to prevent the non-exhibition of animals which have been entered for the Show, thus causing unnecessary preparations, expense and disarrangement of the Show Yard, any person making an entry will be subject to a fine of £2 for each horse entry not exhibited, of £1 for each entry of cattle not exhibited, and 10/- for each entry of sheep or pigs not exhibited, unless a certificate under the hand of the Exhibitor or his authorised agent be lodged with the Secretary of the Society before the day of the Exhibition, certifying that such non-exhibition is caused either by—(1) The death of the animal or animals; or (2) contagious or infectious diseases (confirmed by the explanatory certificate of a veterinary surgeon); or (3) by its becoming ineligible for the class in which it has been entered, or other reasonable cause. The non-payment of such fines to debar entrants from taking part in any future Exhibitions of the Society.

EXHIBITS DUE AT SHOW GROUNDS.

16. Wheat exhibits must be lodged at the Show Grounds on or before Monday, 9th August, at 5 p.m. Wine exhibits must be lodged at the Show Grounds on or before Saturday, 21st August, 1926, at 5 p.m. Fleeces and Skins on or before Saturday, 4th September, 1926, at 5 p.m. Cows entered for the Butter Fat Test must be in their places before 4 p.m. on Sunday, 12th September. Cows entered for the Special Production Prize (Class 261) must be in their places before noon on Thursday, 9th September. Exhibits of Women's Work must be lodged at the Grounds before 2 p.m. on Tuesday, 14th September. Machinery, Implements and Miscellaneous Exhibits (Section 56) must be in their places before 6 p.m. on Wednesday, 15th September. Carriages, etc. (Section 45), must be in their places in the yards before 9 a.m. on Thursday, 16th September, 1926. Table Vegetables must be benched before 10 a.m. on Friday, 17th September. Business Turnouts to be in the grounds before 10 a.m. on Friday, 17th September. Horses entered for Arena events will only be required to be in the yards on the day or days on which they perform. (If a request be made on the entry form, the Society will endeavour to provide boxes for horses entered for contests.) Poultry, Pigeons and Cage Birds must be in their places in the yards before 9 p.m. on Tuesday, 21st September, 1926. Dogs entered in Division

"A" must be benched before 9.30 a.m. on Thursday, 16th September; those entered in Division "B" before 9.30 a.m. on Thursday, 23rd September. Cats must be benched before 9.30 a.m. on Tuesday, 21st September. All other exhibits must be in their places in the yards by 9 a.m. on Thursday, 16th September, 1926.

17. Exhibits will not be received in the yards after the date and hour specified. No exhibit, whether for competition or not, will be admitted to the Show Grounds unless duly entered as an exhibit.

18. All exhibits must be placed where directed by the Secretary, and (except live stock, in accordance with Regulation 39) must not be removed from their classes during the Exhibition without the written consent of the Secretary being first obtained.

REMOVAL OF DISAPPROVED EXHIBITS.

19. The Owner or Exhibitor of any exhibit or stand of exhibits disapproved of as an exhibit by the Council of the Society, must, immediately upon notice to that effect, remove such exhibit or stand of exhibits from the Society's Grounds. The Council reserves the right to decline to receive entries in future years from any person who exhibits stock that is not up to a satisfactory standard, that is not exhibited in reasonable Show condition, or that is not given proper attention during the Show.

PRECAUTIONS RE MACHINERY.

20. All machinery in motion shall either be securely fenced or be in such position or of such construction as to be equally safe to every person as it would be if it were securely fenced.

PASSES FOR ATTENDANTS.

21. As many men as the Council may deem necessary will be allowed into the yards free to take charge of exhibits, and passes will be issued to all such on application to the Secretary.

RUGGING OF EXHIBITS.

22. Exhibits must not be rugged during the hours the Show is open to the public, and horse-boxes must not be locked during those hours. Exhibitors will be liable to a fine of ten shillings for every infringement of this regulation.

CLEANING OF STALLS.

23. Exhibitors must keep the stalls allotted to their animals clean and give proper attention to their stock right through the Show.

Any Exhibitor or his employee putting manure out of a box, stall, or pen, or putting out a trough, or cleaning out an alley way after 8.30 a.m. on a Show day shall be liable to a fine of ten shillings.

No advertisement or notice (except ordinary sale notice) is permitted on any stall or building.

PARADES.

24. When ordered by the Stewards, all prize-taking horses and cattle must be taken out on parade in accordance with the printed programme. Exhibitors shall be subject to a fine of ten shillings in each case in which the order of the Stewards to parade is not obeyed, and shall be liable

to forfeit any prize awarded to their exhibit or exhibits. All horses and cattle parading must wear exhibit numbers. No ribbons will be permitted on exhibits except those won during the show.

AWARDING OF PRIZES.

25. No exhibitor or manager of an exhibiting company (except in the case of an owner riding, driving or leading his exhibit) will be allowed in that section of the yard in which his exhibit is placed during the adjudication of the Judge, and it shall be the duty of the Stewards to prevent any person interfering with the Judge, and, if necessary, to order the removal of such offender from the yards. Persons in charge must on no account leave their respective exhibits, or address the Judge, unless authorised by the Stewards of the section in which they are competing. Competitors not ready at the appointed time of adjudication will be liable to disqualification.

26. The Judge may award a second or third prize, instead of a first one, or may withhold a prize altogether, where the exhibits are not of sufficient merit.

27. The Judge is requested to make a reserve number of the exhibit next in merit beyond those to which the prizes are awarded in every class where the number of the entries exceeds the number of prizes offered, if, in his opinion, the exhibit is of sufficient merit to deserve a prize; he is also requested to give commendations when deserved.

28. The Judge shall award Reserve Champion Rosettes in all Horse, Cattle, Sheep and Swine Sections in which Champion awards are made, and the animal second in the class to the Champion shall be allowed to compete for the Reserve Championship.

29. Any Exhibitor or Attendant refusing to attach the Prize Card to any exhibit to which a prize is awarded, and keep the same on the exhibit during the hours of exhibition, or any exhibitor or attendant altering a Prize Card in any way, will, on proof thereof to the Council, forfeit all prizes awarded to such exhibit during the Show, and may be disqualified from again competing, and no exhibitor will be allowed to display any Ribbon or Prize Card on his exhibit, stall, or stand, in addition to those issued by the Society for the year. One Prize Card only is issued for each prize won.

30. Stock exhibits wearing bridles or head stalls with their names or the names of their owners displayed thereon are liable to disqualification.

31. The Council may withhold any prize when fraudulent or erroneous statements have been made regarding an exhibit, or when exhibits have been tampered with or improperly dealt with, and may also withhold all prizes awarded to Exhibitors who have been guilty of false statements in relation to any of their exhibits; and Exhibitors guilty of false entries or statements, or found guilty of tampering with or improperly dealing with their exhibits, may be debarred from again exhibiting, and, if Members, shall be liable to expulsion from the Society. Exhibitors must, if required by the Council, make a statutory declaration regarding their entries.

32. Any person insulting or interfering with a Judge during the Show will be subject to removal from the yards; and the prizes, if any, awarded to such person may be forfeited.

33. Cheques for prizes at the Show will be passed for payment at the Council meeting on Tuesday, 19th October, 1926, one week after which date they will be payable.

34. Any prize or prizes awarded at this Show, and left unclaimed for six months, may be forfeited and cancelled by the Finance Committee of the Society.

PROTESTS.

35. Protests against awards must be lodged with the Secretary, in writing, before 12 noon on the day after such awards are made, with a deposit of £1 sterling, which will be forfeited to the Society if the protest be found, on due consideration, to be unfounded or frivolous.

36. Should any exhibit, having gained a prize, be disqualified, the next on the list does not necessarily obtain the same prize. The Council, with or without the advice of the Judge, shall decide the question.

37. All persons exhibiting shall accept the decision of the Judge appointed by the Society as to the merits of their exhibits, and in the case of protests, alleging infringement of the regulations, the decision of the Council shall be accepted as final and without appeal.

REMOVAL OF EXHIBITS.

38. No exhibit (except Live Stock, in accordance with Regulation 39) shall be removed from the Exhibition until 5 p.m. on Saturday, 25th September, when all exhibits may be removed. Horses, Cattle, Sheep and Swine may be removed from the grounds on Friday, 24th September, after 5 p.m.

39. Any exhibit of Horses or Cattle may be removed from the yards each day of the Exhibition after 5 p.m. on depositing with the Secretary an approved cheque for £10 (or for any exhibit of Dogs, £2), as a guarantee that the animal will be returned to the yards next morning before 10 a.m. In the event of the animal not being returned before the time specified, the deposit, together with all the prize money (if any) it has won, will be liable to forfeiture; but on the animal's return each day the cheque will be refunded to the Exhibitor.

WATER AND FORAGE.

40. Water will be provided in the yards for Live Stock and for the working of machinery, but exhibitors using gas engines, suction gas plants and refrigerators must provide water storage tanks on their stands, and not permit water to run to waste. Exhibitors of stock will be required to provide their own forage (which can be purchased in the yards at Melbourne prices), but no feed must be stacked in any of the Stock Pavilions. Exhibitors of machinery will be required to provide their own fuel (which must be coke or wood, no coal being allowed), and materials necessary to enable them to comply with the regulations.

PRIVILEGES.

41. The successful tenderers for the privilege of photographing exhibits have the exclusive right thereto, with the reservation that the Council may allow the Press to take photographs of exhibits for the purposes of illustration.

42. The privilege of distributing trade lists, advertisements, or other documents is restricted exclusively to Exhibitors at their respective stands. Any person infringing this regulation will incur expulsion from the yards. Any Exhibitor desiring to distribute trade lists, &c., must lodge a deposit of £1 with the Secretary before the Show opens, to be returned after the Show is closed if this regulation has been complied with, and to be forfeited if it has not.

CARE OF EXHIBITS.

43. Every reasonable care will be taken of exhibits, but no responsibility will be incurred by the Society.

USE OF PENS AND STALLS.

44. All exhibits of Live Stock, for which boxes, stalls, or pens are provided, have the use of such accommodation free for one week (and in the case of oversea exhibits, for a fortnight) before the Show opens, but they must be removed from the grounds within one week after the last day of sales, or a charge will be made.

EXHIBITS AT SHOW GROUNDS.

45. The Society's carter will receive competitive exhibits of produce, poultry, dogs, &c., that are addressed to the Show Grounds Siding, and place the entries in their respective sections. The greatest care will be taken of the exhibits; but the Society will not be responsible for any accident, mistake, loss or damage from whatever cause arising, the exhibits being at the sole risk of the Exhibitor. For the carting of stock feed and non-competitive exhibits, &c., to any part of the ground the following charges will be made, for which receipts will be given:—Up to 1 cwt., 6d.; up to 3 cwt., 1/-; up to 6 cwt., 1/6; up to 10 cwt., 2/-; up to 15 cwt., 2/6; and each additional 5 cwt., 6d.

46. In order to facilitate the unloading and loading of Stock at the Show Grounds Siding, the grounds will be lighted at night, and the Society will engage a corps of stock assistants, who will meet every stock train.

All stock assistants will be numbered, and will not approach the trucks unless requested by exhibitors.

They will be permitted to charge Exhibitors not more than 9d. for each "lead" (one or more animals) of stock between 6 a.m. and 6 p.m., nor more than 1/- for each "lead" between 6 p.m. and 6 a.m.

VEHICLES OTHER THAN EXHIBITS.

47. Vehicles and motors other than listed exhibits will not be permitted to enter the grounds.

A paddock for parking motor-cars and other vehicles is provided. Charges—Motors or Vehicles, 2/-.

Vehicles and motors are not permitted to be driven indiscriminately about the grounds, but must proceed directly to their destinations.

Notices.

Prize lists, entry forms, and every information on application to the Secretary, Temple Court, 422 Collins-street, Melbourne; or Secretary of any Agricultural Society in Victoria.

Members' tickets, £1/10/- each, giving the member the privilege of admission, with two ladies, to the grounds and grand stand at all times, subject to such regulations as the Council may make, a vote for the election of office-bearers, reduced entry fees, Annual Report with list of Show awards, and free admission to the sale rings on the grounds,

free copy of the Society's monthly journal, which is published with the Australian Farm and Home, admission to the grounds and grandstands of the Sydney, Adelaide, Perth, Brisbane, Launceston and Hobart Societies, &c., may be had on application to the Secretary. Extra Ladies' Tickets, 10/6 each.

Holiday tickets at excursion fares on all railway lines.

Intending competitors are particularly requested to observe the date fixed for the reception of entries at the office, as the rules will be STRICTLY ENFORCED.

Sales.

Sales of exhibits (for the carrying out of which the Society will offer every facility) will be held on the Show Grounds, and the Society reserves to itself the right to decide time and order of sales in all sections. All animals intended for sale must be duly entered and exhibited at the Show.

HENRY SCHWIEGER, Secretary.

Temple Court, 422 Collins-street, Melbourne.

Railway Regulations.

IMPORTANT NOTICE.—Exhibitors desiring to have their stock conveyed by rail from the Show Grounds on Friday evening must order their trucks through the Show Grounds Station-master before 4 p.m. on Thursday, 23rd September.

(Exhibits are consigned direct to Show Siding at Society's Grounds, and Exhibitors are particularly requested to send in their applications for trucks at once to the local Station-master, or to the Live Stock Agent, Railway Department, Melbourne, or through their own selling agents.)

1. The undermentioned conditions shall be applicable in respect of agricultural machines and implements, machinery, produce, live stock (including dogs, poultry and other birds), buggies, motor-cars, drays, waggons, and other goods of a like nature, sent for exhibition to Agricultural Shows.

They may also, by special arrangement with the General Passenger and Freight Agent, be made operative in respect of:—

Agricultural machinery, sent for field trials.

Ploughs, sent for ploughing matches.

Horses, sent for horse parades.

2. The exhibits will, in the ordinary course, be carried in goods or cattle trucks, by goods or mixed trains; but valuable animals may, if it be convenient to the Commissioners, be carried in horse boxes by passenger trains, and charged the same as if loaded in cattle trucks and forwarded by goods trains. Each 3 stalls in "F" or "FF" to be regarded as equivalent to one full cattle truck.

3. When the exhibits are consigned on the forward journey, the consignor will require to declare, on the consignment note therefor, that they are for exhibition, specifying the Show for which they are intended, and the waybill must be endorsed accordingly.

The original freight charges shall be imposed and prepaid in respect of the forward journey in all cases, except that valuable animals carried by passenger trains in accordance with clause 2 will be charged goods train rates, whether loaded in horse boxes or cattle trucks.

4. On the return journey any exhibits, or portion thereof, which are certified by the Secretary of the Show as having been exhibited, and not sold, will be carried "free" to the station whence they were forwarded, provided the journey is completed at any time within one month from the date of despatch on the forward journey. A certificate in the approved form must be handed in when the exhibits are consigned, and such certificate must be attached to the waybill.

If a greater number of vehicles be used for the carriage of exhibits on the return journey than was used on the forward journey, ordinary freight charges will be imposed in respect of exhibits carried in the additional vehicles.

All exhibits, or part thereof, which have been sold, or are not accompanied by the aforesaid certificate, will be subject to the ordinary freight charges on the return journey, and such charges shall, in all cases, be made "to pay."

RAILWAY REGULATIONS

5. Exhibits, accompanied by the aforesaid certificate, may be forwarded on from one Show to another, subject to the freight charges, as prescribed in clause 3 of this division, being prepaid, and when the final destination is reached, they may be returned "free" to the original despatching station, conditionally on the observance of the provisions of clause 4 of this division. If, however, in proceeding to another Show, such exhibits be returned over any portion of the line in respect of which the full freight charges have been paid on the forward journey, the exhibits may be sent free over such portion of the line.

6. All exhibits are carried solely at the risk of the owner, and must be loaded and unloaded by or at the expense of the consignors or consignees.

7. Owners of stock going to or returning from Shows may be allowed free carriage of fodder, as specified hereunder, if it be loaded in the trucks with the animals:—

1 cwt. for each horse or head of cattle each way.
20 lbs for each pig or sheep each way.

8. Exhibits from the Department of Agriculture—viz., wheat, straw in bulk, olive oil, wine, honey, &c., fruit (preserved), charts, &c., fibres, including flax, hemp (dressed and undressed), willows, manures, vegetable oil, eggs, also the necessary marquees, poles, and pegs, tables, trestles, and fittings forwarded to the various Agricultural Shows in the State, shall be forwarded free.

9. Consignors should give not less than four (4) days' notice to the station-master of the number and description of live-stock trucks, and 48 hours for other trucks, &c., required to load exhibits.

10. Judges appointed to act at Agricultural Shows will, on production of an approved certificate, be granted return tickets at Holiday Excursion Fares.

11. If a full sheep-truck load of sheep, or a full cattle-truck load of horses, cattle, or pigs has been paid for on the forward journey, and the whole of the stock has been returned "free," in accordance with the provisions of clause 4 of this division, one stock attendant in respect of each truck will be granted a refund of the return fare paid by him. He must

travel in the truck or in the van of a goods train with the stock, and must provide himself with a copy of Form P69, duly completed by the station-masters at the forwarding and returning stations respectively. A receipt for the refund must be given on the certificate by the attendant, after which it must be forwarded to the Auditor of Receipts as a voucher.

(Form P69.)

Station.

Date 19

I hereby certify that Mr. travelled in Truck No. , train,

with his Stock to Agricultural Show. fare.

Station-master.

Station.

I hereby certify that Mr. returned from Agricultural

Show in Truck No. , train, with unsold exhibits. fare.

Station-master.

(Station-masters to have supplies of this form always on hand.)



F. C. CLIFT

Late F. B. MORRIS

Practical Gunmaker

363 LITTLE BOURKE STREET

(Second Gunshop from Elizabeth Street)

Many Years London and Colonial Experience

REPAIRS, ALL BRANCHES, A SPECIALITY

Large Stock of New and Secondhand

Guns, Rifles, etc., of all makers.

Don't forget to INSPECT OUR STOCK before
purchasing elsewhere.

Country Orders and Letters punctually attended to

Note the Address—

363 LITTLE BOURKE STREET, MELBOURNE

'PHONE - 6188 Central

Table showing the Progress of the R.A.S. of Victoria.

Year.	Gate Receipts.	Attendances.	Entry Fees and Ground Rents.	Number of Entries.	Prizes Paid.	Member ship.	Annual Revenue.	Profit on Show
	£		£		£		£	£
1871	897	*9600	158			370	—	—
1875	617	*14000	32	1811	794	860	—	—
1880	689	*14500	77	1487	485	874	1881	—
1885	1557	*37050	291	2500	2281	562	5782	—
1890	2907	*70500	724	3538	2408	891	7813	—
1895	2089	*48280	736	4048	1441	643	5408	—
1900	3677	*86750	950	5058	1730	1190	7818	—
1901	3571	*84100	946	5106	2074	1195	7809	—
1902	3525	*84000	1027	5298	2043	1802	8135	—
1908	4666	*111000	1201	5546	2017	1355	8207	—
1904	3981	*95500	1258	5689	2295	1428	8425	—
1905	3686	*86800	1361	5997	2224	1452	8442	—
1906	5821	*186500	1475	6124	2158	1529	11002	5558
1907	5015	*120200	1498	6504	2346	1788	10575	4647
1908	4472	*107500	1580	6487	2515	1864	9825	3827
1909	4426	*107450	1669	6708	2696	1869	10210	3885
1910	5899	*135877	1961	6610	2842	2003	12141	5557
1911	6629	153035	2887	7272	3487	2278	14522	6375
1912	7065	167890	3108	8536	3984	2429	16610	6504
1913	7312	184637	3476	9842	4610	2482	19494	7432
†1914	8454	99807	3175	10296	4974	2192	14458	1543
†1915						1112	3116	—
1916	4680	107688	2991	8339	4170	2098	14214	2852
1917	7454	162098	3270	8691	4472	2266	18651	6266
1918	8191	173934	3781	10395	4921	2910	23537	5330
1919	9888	205539	3815	10166	5745	3246	26528	7204
1920	11627	186186	4932	9071	5911	3857	37668	8617
1921	16341	212916	5111	10754	6652	3958	37149	12477
1922	17685	230265	5858	11454	5940	4362	36982	15369
1923	20996	300075	8136	11455	6565	4948	43475	19271
1924	19808	284984	9380	11842	7063	4752	45092	17561
1925	22546	318457	9810	11942	7469	4640	46811	0877

* Estimated.

† Disastrous fire swept the Show Grounds on Official Opening Day of 1914 Show.

‡ No Show held in 1915 owing to Show Grounds being required for Military Purpose

MEMBERS' BADGES

With two Ladies' Tickets, £1/10/-

May be purchased at—

City Office, Temple Court, 422 Collins Street.

Secretary's Office, in Show Ground.

Change Boxes, Main Gates.

Ticket Boxes, on Railway Platform.

Tourist Bureau, Collins Street.

Spencer Street Railway Station.

Any person may be enrolled on payment of £1/10/-

Life Member's Subscription, £15/15/-

T. B. GUEST & Co. Prop. Ltd.

NEAR NORTH MELBOURNE RAILWAY STATION,

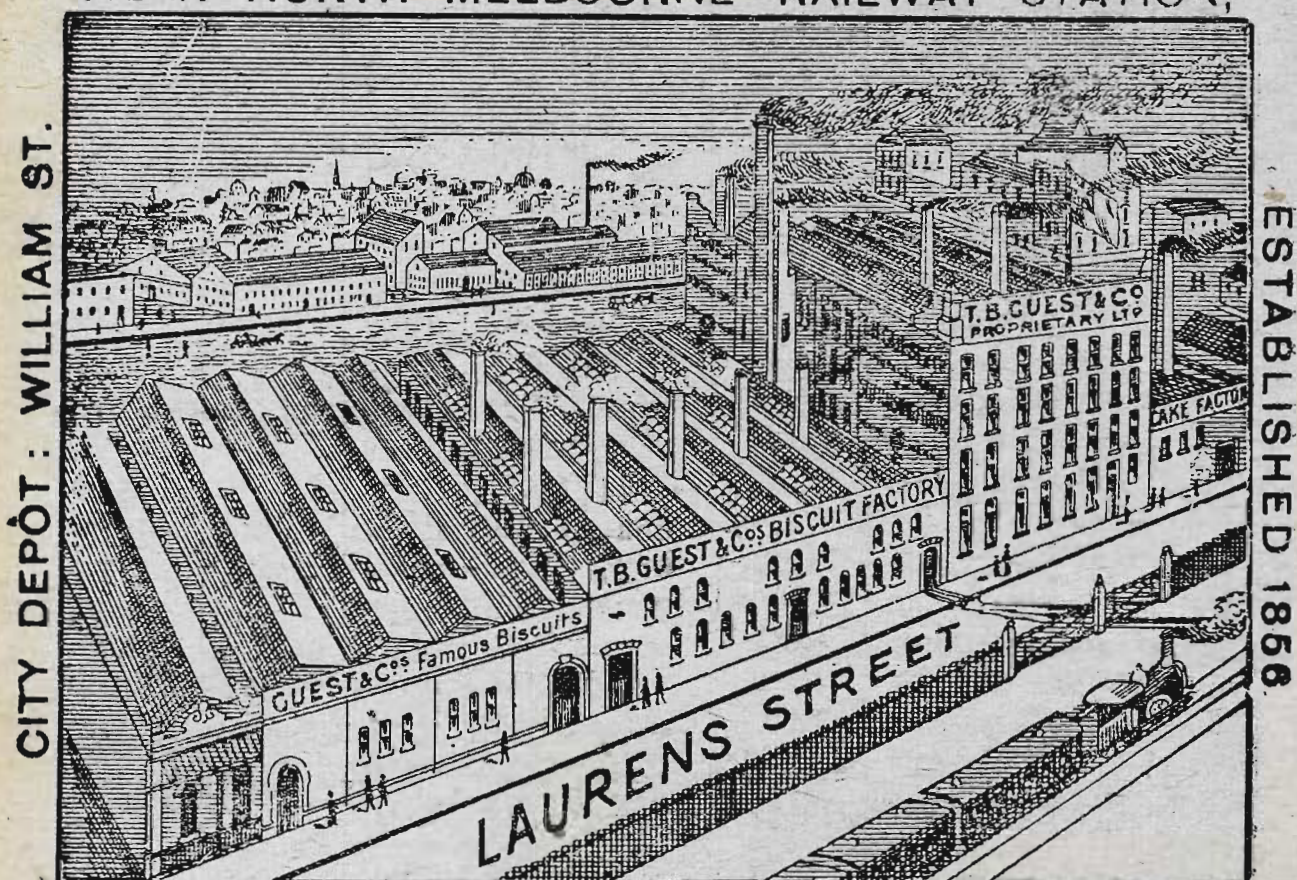

ESTABLISHED 1856

WHERE BEST BISCUITS IN AUSTRALIA ARE MADE.

This is the most modern and best-arranged factory in the Southern Hemisphere, a fact which enables the firm to compete successfully with the best makers in the world for quality. Although equal care and attention is given to the production of all goods in order to obtain the best of their kind, yet there are a few of

GUEST'S SPECIALTIES, to which attention is invited, viz.:

Guest's Coffee Biscuits.—These have been a leading line of the Firm for over 40 years, and have always been highly appreciated as a delicacy, as well as extensively and successfully used as a food for infants and persons with delicate digestion

Guest's "Snowflake" Biscuits (Registered).—A new unsweetened Biscuit. Specially adapted for eating with cheese, stewed fruits, jams, &c.

Guest's "Neva" Biscuits.—Elegant and Delicious.

Guest's Extract of Malt Biscuits.—Greatly assists digestion, and are very nutritious. The following, from an eminent medical man, is one of many testimonials received:—"They are very palatable, and must, from their composition, be very nutritious and easily assimilated by even an invalid stomach. To children with capricious appetites these biscuits will certainly prove a boon, as they are taken greedily where other forms of food are refused."

Guest's "T.B.G." Biscuits.—There are 170 of these Biscuits in one pound weight. Much relished by connoisseurs.

Guest's Ginger Nuts.—Are quite equal to any English make, with the advantage of freshness.

T. B. GUEST & Co.,
PROPTY. LTD.

ANDERSON and LAURENS STREETS,
WEST and NORTH MELBOURNE.

City Depot: Old Factory, William Street.

~~LOFF~~
~~HERITAGE~~
854

1185