The Royal Agricultural Society of Victoria.

ANNUAL EXHIBITION

1925

CATALOGUE OF EXHIBITS.

Before You Buy

Inspect the Interesting Display of

Cooper

Sheep Shearing Machinery, Oil Engines, Pumping, Spraying, Chaffcutting and Wood Sawing Outfits

at Stand **43** at Stand

LENNON AVENUE

Opposite the SHEEP PAVILION

Cooper Products cover a wide range of requirements for

Station, Farm and Orchard

COOPER

Engineering Co. Ltd.

350 SPENCER STREET, MELBOURNE

FARMERS!

Insure with YOUR OWN COMPANY

The FARMERS' and SETTLERS' CO-OPERATIVE INSURANCE COMPANY OF AUST. LIMITED

CAPITAL, £250,000 SUBSCRIBED CAPITAL, £92,000

OVER £17,000 PAID IN CASH DIVIDENDS TO FARMING AND PRODUCING COMMUNITY DURING THE PAST FEW YEARS

Place your Fire, Workers' Compensation, Motor Car Insurances, etc., with this Company, and thus make yourself eligible to take up Shares, which will be issued to you at par. Shares issued in proportion to amount of premiums paid by you.

All classes of Insurances effected at lowest current rates

Write for particulars to H. L. CARROLL, Manager,
No. 360 Collins Street, Melbourne
Phone 9344 and 9345 Cent.

Harrison, San Miguel Pty. Ltd.

with which is incorporated

McDIARMID & CO.

Importers and Manufacturers
of

Every Requisite Used in the Bottling Trade

Suppliers to . . . Brewers
Aerated Water Manufacturers
Wine and Spirit Merchants

CORRESPONDENCE INVITED
Phone - - F 3626 (3 lines)

Note Address:

96-102 Franklin Street, Melbourne

VICTORIAN RAILWAYS.

Have you seen all the Beauty Spots in Victoria?

The Government Tourist Bureau, Queen's Walk, opposite Town Hall, Melbourne, has been established especially for your convenience, so that you may be advised where to spend your holiday to the best advantage.

SUGGESTED TRIPS.

MOUNT BUFFALO, IN THE NORTH-EAST, rugged, majestic and famous for its summer pastimes and winter sports. The great Chalet is the last word in comfort and convenience. It is the best holiday house in Australia.

THE RUGGED GRAMPIANS, IN THE WEST, are a fairyland of splendor, with beautiful wildflowers in the springtime. Gippsland Lakes, in the south-east—broad sheets of land-locked waters, with verdant banks and wooded hills.

BUCHAN CAVES IN THE EAST—the most picturesque cave district in Victoria. Lorne, on the southern coast, with wave-washed sands, rocky headlands, shady glens and tumbling waterfalls. Cowes, on Phillip Island—an easy run from Melbourne. Fine, warm bathing-beaches, snug, shady corners and trips of unusual interest.

MALLACOOTA, IN THE FAR EAST—a gem of beauty and a sportsman's paradise, where the crowd has not yet reached.

MILDURA, IN THE FAR NORTH-WEST, and the restful Murray River Excursions, are a delightful experience.

There are a host of beautiful resorts, which can be reached by fast, electric trains from Melbourne.

THE GOVERNMENT TOURIST BUREAU officials have a specialised knowledge of all resorts in Victoria, and are at your service.

CALL AND HAVE A TALK WITH THEM.

Purity of Tone
Richness of Expression
Ease in Pedalling
Beauty in Case Design

These are features which constitute the chief charm of

Wertheim

PLAYER PIANOS

They are made with that same attention to detail and backed by that artistic genius that has been an outstanding feature of all

Wertheim Australian Pianos

Catalogue Posted Free

Inspect at

The Wertheim Pavilion

Lennon's Avenue on the Showgrounds, or

Wertheim Piano Showrooms,
294-6 Bourke St Melbourne.

FACTORY: Bendigo Street, RICHMOND
(Occupying a site of five acres)

THE NEW

Columbia Grafonolas

(British Made)

"The Greatest Contribution to the Advancement of Music"

—SIR HENRY J. WOOD

The improvements of the "New Columbia" have swept far beyond the most visionary calculations. Foremost Artists, the Press and the Public have enthusiastically endorsed the opinion expressed by Britain's Great Conductor. The advance has been a revelation and is fully demonstrated by

The New Tone Quality

which is pure, crystal clear, and flawlessly true to life

Table Models, Cabinets and Consoles, from **£9/9/0**

Also, the **"New Columbia" Portable** —a Revelation in Tone

Columbia "New Process" Records

(British Made)

"The only Records without scratch"

The amazing "noise-free" surface has never been equalled in the Talking Machine World. As the process is fully protected by patent rights, it cannot be imitated.

Wertheim Piano Showrooms, 294-6 Bourke St Melbourne.

Let there be Inventions by Australians---then Patents

Secure information how to obtain Patents world-wide and how to commercialise your ideas and also register your Trade Marks.

G. G. TURRI & CO., Patent Attorney No. 1

(also Trade Marks, Designs and Copyrights Registered world-wide)

"G. G. Turri & Co." (George G. Turri), the First Patent Attorney officially Registered to practice in the Commonwealth of Australia, have acted for many famous or successful Inventors.

Send for "INVENTOR'S GUIDE" BOOK

IT CONTAINS ABOUT 20 VALUABLE SUPPLEMENTS

"TURRI'S INVENTOR'S GUIDE," will assuredly remove a long felt want in the back blocks. It contains an immense amount of necessary information."
—*W. Houston.*

SOME OF THE CONTENTS OF THE INVENTOR'S GUIDE

How to Invent—By Edison
How to Apply for a Patent
How to Mark Patented Goods
How to Sell Patents
"What to Invent" Explained
Full Sized Forms for Use

FARMERS ESPECIALLY MAY GAIN BY CALLING ON

MR. GEORGE G. TURRI, whose careful personal attention is always devoted to every case.

To Get the "GUIDE" COPY THIS ORDER FORM

To G. G. TURRI & CO., "Rialto," 499 Collins St.. Melbourne
Please send the "INVENTOR'S GUIDE TO PATENTS."
(18 Penny Stamps Enclosed). Yours faithfully,

.....

Sign Name (Mr., Mrs. or Miss), Address (Street, Town and State). If you send a model, sample or sketches, with written description of your improvement or invention, insert your name and address inside the wrapper.

Bowen & Pomeroy

PTY. LTD.

Timber Merchants

NORTH MELBOURNE

OFFICES, MILLS and JOINERY DEPARTMENT
Corner Arden and Dryburgh Streets.

STORAGE YARDS:

BALTIC YARD and STABLES
Macaulay Road.

HARDWOOD YARD
Fogarty Street.

OREGON YARD
Henderson Street.

RAILWAY SIDING
Arden Street.

Telephones: Central F1621, F1622, F1623.

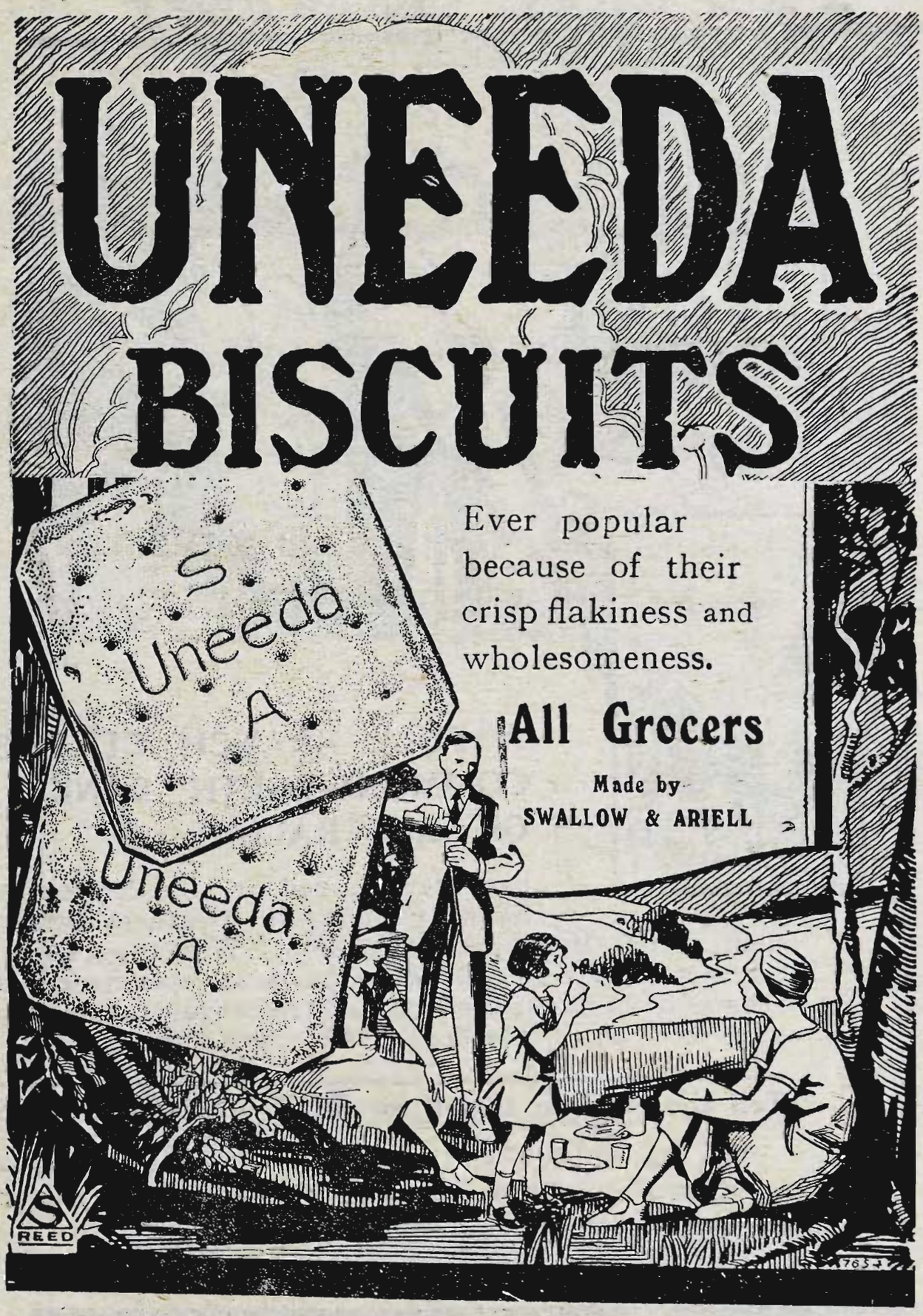
UNEEDA
BISCUITS
Ever popular because of their crisp flakiness and wholesomeness.
All Grocers
Made by
SWALLOW & ARIELL
Uneeda
Uneeda
REED

At the Show!

A FULL BRANCH OF THE COMMONWEALTH BANK OF AUSTRALIA

has been opened in the Melbourne Show Ground in Degraves Street, next to the Model Show Pavilion. This Branch will transact every kind of banking business, opening either cheque or savings accounts, giving change, transferring moneys, in short, offering every banking service.

Tell the children to ask for FREE MONEY BOXES

The Branch has been established for the convenience of exhibitors and visitors alike and its officers will extend you every assistance within their power.

Commonwealth Bank of Australia.

The Royal Agricultural Society of Victoria

Catalogue of Exhibits

WITH INDEX AND PLAN OF GROUNDS

Grand Annual Exhibition

TO BE HELD AT

The Show Grounds, Flemington

From THURSDAY, 17th Sept., to

SATURDAY, 26th Sept., 1925

SALES

Sales of Exhibits will be held on the Show Grounds during the currency of the Show.

For particulars see Agents Catalogues

THE

UNION TRUSTEE

Company of Australia Ltd.

MELBOURNE SYDNEY BRISBANE

Authorised in Victoria, New South Wales and Queensland, to act as Executor, Trustee, Administrator, Attorney, Agent, etc.

CAPITAL PAID UP - £110,000

Reserve Liability of Shareholders £140,000

Reserve Funds, £36,000

Cash Guarantee held by State Governments, £50,000

TRUST MONEY TO LEND.

Write for full information.

VICTORIA: 333 Collins Street, Melb. Authorised in Victoria, N.S.W. and Queensland to act as Executor, Administrator, Attorney, Agent, etc.

NEW SOUTH WALES: 16 O'Connell Street, Sydney.

QUEENLSAND: 398-400 Queen Street, Brisbane.

Established 1885.

OUR EXPERT KNOWLEDGE IS AT YOUR DISPOSAL.

Correspondence or personal interviews invited.

MELBOURNE DIRECTORATE:

HUGH M. STRACHAN.
Chairman.

Sir ROBERT GIBSON, K.B.E., Vice-Chairman

T. M. STEWART, BOWES KELLY,
GEORGE FAIRBAIRN
LELAND J. GREENE.

Pastoral, Farm, and Stock Inspector:
ALEX. M. NICOLSON.

SAML. COOKE, Gen. Manager

J. McEWAN CARROLL, Manager.

The Royal Agricultural Society of Victoria.

LIST OF OFFICE-BEARERS, 1925.

Patrons:

His Excellency THE RIGHT HON. LORD FORSTER, P.C., G.C.M.G., Governor-General of Australia.

His Excellency THE EARL OF STRADBROKE, K.C.M.G., C.B., C.V.O., C.B.E., A.D C., Governor of Victoria

The HON. SIR WILLIAM HILL IRVINE, K.C.M.G., Lieut.-Governor of Victoria.

President:

Colonel CHARLES E. MERRETT, 10 North Road, Brighton.

Vice-Presidents:

R. O. BLACKWOOD, Esq., "Landene," St. Kilda Road, Melbourne.
Senator J. F. GUTHRIE, c/o Dalgety & Co., Geelong.
J. C. MACKINNON, Marida Yallock, Boorcan

Trustees:

Dr. S. S. CAMERON, Director of Agriculture, Melbourne.
Colonel CHARLES E. MERRETT, 10 North Road, Brighton.
G. T. CHIRNSIDE, Esq., "Mooroolbark Park," Lilydale.
Captain A. E. T. PAYNE, "Scotsburn," Toorak.

Members of Council:

H. A. ANDERSON, Esq., C/o Hague & Co., Geelong.
R. I. ARGYLE, Esq., "Mt. Pleasant," Wandin
J. A. BEATTIE, Esq., "Billenbah" Narrandera, N.S.W.
J. F. BEDWELL, Esq., "Oreston," 588 Inkerman Road, Caulfield.
F. E. CLARKE, Esq., Bolinda Vale, Lancefield Junction.
H. CLIFF, Esq., Cliff Street, Essendon.
W. COCKBILL, Esq., 139 Kent Street, Flemington.
T. V. COWAN, Esq., "Marangan," Benalla.
Major H. A. CURRIE, "Ercildoune," Burrumbeet.
R. E. DAWSON, Esq. "Glenlinton," Whittlesea.
A. C. GIBB, Esq., "Ruthven," 134 Kooyong Road, Malvern.
W. C. GREAVES, Esq., "Warrook," Monomeith.
F. B. LITHGOW, Esq., "Flowerfield," Coldstream.
W. G. MACALISTER, Esq., "Blythswood," Carson Street, Kew.
A G. HUNTER, Esq., "Northwood Park," Seymour.
HUGH McCLELLAND, Esq., 32 Winter Street, Malvern.
H. V. McKAY, Esq., Sunshine.
D. McLENNAN, Esq., Aberdeen Street, Geelong.
A. McMILLAN, Esq., "Dumblane," The Esplanade Morninngton.
W. McNAB, Esq., "Oakbank," Tullamarine.
H. H. PECK, Esq., "Hiawatha," Pascoe Vale, via Essendon.
J. E. ROBERTSON, Esq., "Illawarra," St. George's Road, Toorak
A D. ROWAN, Esq., "Ballater" Motherwell Street, Hawksburn.
R. N. SCOTT, Esq., "Wolonga," Kongwak.
D. STEWART, Esq., "Monmot," Stockyard Hill.
O. J. SYME, Esq., "Bolobek," Macedon.
PHIL. S. TUCKETT, Esq., 448 Collins Street, Melbourne.
G. L. WILSON, Esq., Wilson House Berwick.
W. WOODMASON, Esq., "Green Gables," Waverley Road, Oakleigh.

One Vacancy

Veterinary Surgeon:

Dr. W. T. KENDALL, M.R.C.V.S.

Assistant Veterinary Surgeon.

H. KENDALL, Esq., B.V.Sc., G.M.V.C.

Surgeon:

Dr. M. McKENNA.

Solicitor:

H. T. McKEAN, Esq.

Auditors:

R. J. OEHR, Esq., F.I.C.A.
D. R. S. McGREGOR, Esq., F.C.P.A.

Architects:

Messrs. PECK & KEMTER

Secretary:

HENRY SCHWIEGER.

Assistant Secretary:

L. MONOD.

INDEX OF CONTENTS

	SEC.	PAGE.
Office Bearers		iii.
Contents		iv.
List of Donors		vii.
List of Judges and Stewards		ix.
Sales		xvii.
Index to Exhibitors ...		xviii.
Plan of Ground (after page xxxii.)		
Programme of Parades and Events		lxvii.
HORSES—		
Clydesdales	1	1
Shires	2	16
Draughts	3	18
Suffolk Punches ...	4	21
Arabs	5	22
Thoroughbreds ...	6	23
Trotters	7	24
Hackneys	8	27
Cobs	9	27
Ponies	10	30
Saddle Horses and Ponies	11	32
Harness Horses and Ponies	12	42
CATTLE—		
Shorthorns	13	49
Herefords	14	57
Polled Angus ...	15	62
Devons	16	62
South Devons ...	17	63
Milking Shorthorns ...	18	63
Red Polls	19	68
Ayrshires	20	74
Jerseys	21	92
Guernseys	22	109
Friesians	23	111
Dexter Kerries ...	24	115
Testing Competitions	25	116
Special Herd Tests ...	25	119
Fat Cattle	26	121
SHEEP—		
Lincolns	27	124
English Leicesters ...	28	130
Border Leicesters ...	29	136
Romney Marsh ...	30	143
Corriedales ...	31	150
Polwarths	32	152
Dorset Horns ...	33	153
Shropshires	34	156
Southdowns	35	160
Suffolks	36	163
Hampshires	37	166
Fat Sheep	38	166
Fleeces and Skins ...	39	168
Swine	40	170
Poultry	41	188
Pigeons and Cage Birds	42	214
Dogs	43	231
Cats	44	258
Carriages, etc.	45	263
Farm Produce	46	264
District Competitions...	47	282
School Competitions ...	48	285
Dairy Produce, etc. ...	49	298
Wines, etc.	50	304
Fruits, etc.	51	311
Apiculture	52	320
Women's Industries ...	53	322
Milking, Wool-classing & Judging Competitions	54	339
Arena Contests	55	343
Machinery Stands, etc.	56	401
Index to Standholders		401
Special Regulations *re* Champion Prizes of Australia		413
General Regulations ...		414
Notices		420
Railway Regulations ...		42

0

THE

Royal Agricultural Society of Victoria

THE ANNUAL EXHIBITION will be opened on Thursday, 17th SEPTEMBER, and will be officially opened by His Excellency the Earl of Stradbroke, the Governor of Victoria, on

FRIDAY, 18th SEPTEMBER, 1925

Members of the Society, on presentation of their badges, will be admitted to the Grounds and Grand Stands free. Members also receive two ladies' tickets to admit ladies to the Ground and Grand Stands each day of the Show.

The public will be admitted on Thursday, 17th September (Judging Day), on payment of 2/-, and on the remaining days of the Show, till Saturday, 26th September (inclusive), from 9 a.m., on payment of 2/-. Admission to Public Grand Stand, 3/- extra; to the "Chirnside" and "Cliff" Stands, 2/- extra, and "Gibsonia" and "Cumming" Stands, 1/- extra.

Entrance Tickets may be obtained at the gates, and combined rail and Show Tickets will be sold at Flinders Street, Tourists' Bureau, Collins Street, and first-class combined rail and entrance tickets at Albert Park, St. Kilda, Windsor, Brighton, Middle Brighton, Toorak, Hawthorn, and Camberwell railway stations.

Trams run direct, from William Street to the Show Grounds. Fare 6d.

Prize cards (which are copyright) will be attached to the exhibits with ribbons, as follow:—

First Prize	Blue-lettered Card, Blue Ribbon.
Second Prize	Red-lettered Card, Red Ribbon.
Third Prize	Black-lettered Card, White Ribbon.
Fourth Prize	Green-lettered Card, Orange Ribbon.
Very Highly Commended ..	Lavender-lettered Card and Ribbon.
Highly Commended	Lavender-lettered Card and Ribbon.
Commended	Lavender-lettered Card and Ribbon.
Special	Green-lettered Card, Green Ribbon.
Champion Prize Winners ..	Blue-lettered Card, Yellow Ribbon.
Reserve Champion	Blue-lettered Card, Purple Ribbon.

A piece of ribbon, corresponding in color with the prize card, will be carried round the necks of the Live Stock exhibits. Champion Horses, Cattle, Sheep and Swine will be distinguished by a red, white and blue rosette, and Reserve Champion Horses, Cattle, Sheep and Swine by a purple rosette.

Refreshments of all kinds will be provided on the Grounds by Messrs. Taylor and McPherson, Messrs. Codrington and Hogan, Messrs. Greville Ltd., Messrs. Sneddon and Madden, Messrs. Powell and Orr, and S. Myers, Esq., who bind themselves to supply everything of the best quality at Melbourne rates.

Forage and bedding for stock will be supplied on the Grounds at Melbourne prices.

The Returned Soldiers' Band will play on the Ground from Friday, 18th, to Saturday, September 26th, from 11.30 a.m.

HENRY SCHWIEGER, Secretary.

Collins House,
Collins Street, Melbourne.

Farmers!

Only the extremely rich can afford to go uninsured, as they alone can bear a loss without concern, therefore

Insure Now!

Growing Crops, Stacks, Live Stock, and all other classes of Insurance.

Inquire for the Local Agents of

THE

London & Lancashire

Insurance Company Limited

and get the Best Treatment and Rates.

Inquiries may be made at the Company's Office on the Show Grounds.

Melbourne Branch:

400-402 Collins Street

B. FINNIGAN, Manager.

A BIG SHOW SALE of

COFFEY BROS. PTY. LTD.

Famous Jinkers, Buggies, Carts, Wagons, Drays, Harness, Wheels, Axles,

etc.—new and second hand

Note only Address—

620 to 640 CHURCH STREET, SOUTH RICHMOND

(Electric tram from Princes Bridge)

Not Exhibiting at Show

DONATIONS TO PRIZE FUND FOR 1925

Government of Victoria	£111	15	0
Capt. A. E. T. Payne	105	0	0
Department of Defence	50	0	0
Australian Society of Breeders of British Sheep	38	5	0
Shorthorn Society of Australia (Victorian Branch)	37	10	0
Australasian Jersey Herd Society (Vic. Branch)	17	5	0
Red Poll Cattle Breeders' Association	15	15	0
J. A. Beattie	15	15	0
Australian Hereford Society	15	15	0
Australian Mercantile Land and Finance Co. Ltd.	15	5	0
Ayrshire Herd Book Society of Australasia	12	0	0
M. Isaacs & Son	12	0	0
A. McMillan	11	11	0
Foy & Gibson Pty. Ltd.	10	10	0
New Zealand Loan & Mercantile Agency Co. Ltd.	10	10	0
Mackinnon Bros.	10	10	0
Dalgety & Co. Ltd.	10	10	0
E. Steer	10	10	0
Harold Luxton	10	10	0
D. Stewart	10	10	0
J. E. Robertson	10	0	0
Ralph Joyce	10	0	0
Friesian Cattle Club of Australia (Vic. Branch)	6	0	0
English, Scottish & Australian Bank Ltd.	5	5	0
Bank of Victoria Ltd.	5	5	0
Bank of Australasia	5	5	0
National Bank of Australia Ltd.	5	5	0
Mrs. F. W. H. Lade	5	5	0
F. H. Brunning Pty. Ltd.	5	5	0
John Sanderson & Co.	5	5	0
D. & W. Murray Ltd.	5	5	0
Campbell & Sons	5	5	0
International Harvester Co. of Australia	5	5	0
Senator J. F. Guthrie	5	5	0
L. J. Weatherley	5	0	0
"Pastoral Review" Pty. Ltd.	5	0	0

Sargood Bros.	5	0	0
Corriedale Breeders' Association of Vic.	4	4	0
Armstrong's Agency	3	3	0
F. W. Lade	**3**	**3**	**0**
Aust. United Steam Navigation Co. Ltd.	3	3	0
Ball & Welch Pty. Ltd.	3	3	0
MacRobertson	3	3	0
Petersen & Co.	3	3	0
James Lang	3	3	0
Holdenson & Neilson Fresh Food Pty. Ltd.	3	0	0
Andrews Bros.	2	2	0
T. V. Cowan	2	2	0
John Danks & Sons	2	2	0
Victorian Hardware Association	2	2	0
A. D. Rowan	2	2	0
T. A. Grant	2	0	0
Mrs. M. A. Todd	1	10	0
Connibere Bros.	1	1	0
John Connell & Co.	1	1	0
Brooks, McGlashan & McHarg Pty. Ltd.	1	1	0
A. J. Simpson	1	1	0
A. J. Webb	1	1	0
McComas & Co.	1	1	0
D. & W. Chandler Ltd.	1	0	0
G. M. Balfour	0	10	0
"Anonymous"	0	4	0

ADVERTISING DONATIONS 1925

"Herald" & "Weekly Times" Ltd	£30	0	0
Buckley & Nunn Ltd.	30	0	0
Aust. General Electric Co.	30	0	0
Allan & Co.	25	0	0
Maples	25	0	0
George A. Bond	24	0	0
H. V. McKay Ltd.	22	0	0
Craig Williamson & Co. Pty. Ltd.	22	0	0
"Punch" Australia Newspaper Ltd.	20	0	0
Kodak (Aust.) Pty. Ltd.	16	0	0
John Dewar & Sons Ltd.	16	0	0
Phillips, Ormonde Le Plastrier & Kelson	15	0	0
Fleming & Whitelaw	15	0	0
A. V. Leggo & Co. Pty. Ltd.	15	0	0
Groves, McVitty & Co.	15	0	0
Australian Hotel	15	0	0
Taylor, Ferguson & Co.	15	0	0
C. W. Wilson (Scott's Hotel)	14	0	0
Stewart, Dawson & Co.	13	0	0
Paterson, Laing & Bruce	8	0	0
F. Walker & Co. (Bonox)	7	0	0

DONORS OF CUPS, MEDALS, TROPHIES, Etc., 1925

Government of Victoria.
Aust. Longwool Sheepbreeders' Association.
Corriedale Breeders' Association.
Plumb Axe Co.
E. W. Robinson.
Fruitgrowers' Cool Stores Association of Victoria.
Captain A. E. T. Payne.
Ayrshire Cattle Herd Book Society of Australasia.
Australasian Jersey Herd Society (Victorian Branch).
Australian Hereford Society.
Shorthorn Society of Great Britain and Ireland.
E. Trenchard & Co.
H. L. Austin.
Shropshire Memorial Cup (Breeders).
Misses E. & D. Gibson.
Senator J. F. Guthrie.
Australian Stud Pig Breeders' Society.
Leicester Sheep Breeders' Association of England.
The Right Hon. Earl of Stradbroke.
British Berkshire Society.
Victorian Poultry Association.
National Utility Poultry Breeders' Association.
Victorian Poultry & Kennel Club.
Australian Ladies' Kennel Club.
Sporting Dog Club of Victoria.
Pomeranian Dog Club of Victoria.
Rupert Watson.
W. M. Black.
W. Drummond & Co.
Miss G. Lane.
Walker & Hall.
Royal Agricultural Society of Victoria.
Alfred Lawrence & Co. Ltd.
Viscount Novar of Raith.
M. Isaacs & Sons.
Polwarth Sheepbreeders' Association.
Fruit Exporters Handling Commission.

USE "NUGGET" POLISHES

List of Judges and Stewards, 1925

STEWARDS-IN-CHIEF.

Heavy Horses—A. D. Rowan.
Light Horses—F. B. Lithgow.
Beef Cattle—J. E. Robertson.
Dairy Cattle—T. A. Grant.
Swine—Phil. S. Tuckett.
Poultry—G. Dwyer.

Women's Industries—Mrs. H. Schwieger.
Arena Events—W. G. Macalister, Esq.

Judges.		Stewards.
	CLYDESDALE (MALES).	
R. Tait, "Woodlands," Denham, N.S.W.		T. V. Cowan
	CLYDESDALE (FEMALES).	
F. H. Francis, Maitland, S.A.		J. A. Beattie
	SHIRES, DRAUGHTS AND SUFFOLK PUNCHES.	
E. Greaves, Berwick		Brig.-General W. J. Clark
	ARABS AND THOROUGHBREDS.	
J. H. Davis, "Cloverdale," Caulfield		D. Branigan
	THOROUGHBRED STALLION PREMIUM.	
H. J. Gidney, "Lima," Benalla		D. Branigan
	TROTTERS.	
A. R. Tewkesbury, Temora, N.S.W.		J. C. Mackinnon
	HACKNEY AND HARNESS HORSES AND PONIES.	
E. D. Selman, "Tregathlyn," Lilydale		D. Stewart
	SADDLE HORSES AND PONIES.	
W. Gray, Donald		W. Cockbill
	COBS AND PONIES.	
H. W. Wallder, 137 Burke-road, Canterbury		A. E. Haughton
	SHORTHORNS.	
J. J. Baylis, Euroa		W. McNab W. Shankland
	HEREFORDS AND POLLED ANGUS.	
R. H. Reynolds, Hobartville, Richmond, N.S.W.		A. McMillan
	MILKING SHORTHORNS.	
J. Williamson, "Lochinver," Carisbrook		W. C. Greaves
	RED POLLS.	
The Right Hon. Earl of Stradbroke, 'Stonnington," Malvern		O. J. Syme
	AYRSHIRES.	
J. A. Bond, "Glenavon," Sunshine		W. Woodmason
J. H. Fairfax, "Marinya," Cambooya, Queensland		W. D. McCallum
	JERSEYS.	
D. Kenny, Balwyn		G. L. Wilson W. J. Harvey Smith
	DEVONS, SOUTH DEVONS, GUERNSEYS AND DEXTER KERRIES.	
R. G. Keys, Eskdale-road, Caulfield		Dr. S. V. Sewell

USE "NUGGET" POLISHES

LIST OF JUDGES AND STEWARDS.

FRIESIANS.

C. Behrendorff, "Inavale," Bunjurgen, Boonah, Qlnd. W. B. Cumming

CHAMPION BUTTER FAT TEST.

P. R. Scott, Department of Agriculture, Melbourne
J. M. Kerr, Department of Agriculture, Melbourne

STEER CLASSES (SHORTHORN, HEREFORD AND RED POLL).

J. Robertson, "Ythan," Epsom-road, Kensington

FAT CATTLE.

John Watson, Geelong D. C. Morpeth

LINCOLNS (RAMS).

A. F. Filmer, 24 Park-street, Geelong R. I. Argyle

LINCOLNS (EWES).

W. H. Skilbeck, "The Oaks," Koroit H. B. Van Renan
Lieut.-Col. A. Caddy

ENGLISH LEICESTERS.

D. Porter, 23 Sussex-street, Moonee Ponds J. F. Bedwell
J. B. McBean

BORDER LEICESTER RAMS.

W. H. Evans, Elcho Training Farm, Lara R. E. Dawson
Lieut.-Col. J. W. Maxwell Carroll

BORDER LEICESTER EWES.

C. McPherson, "Clova," Newlyn D. R. S. McGregor
W. MacGregor

ROMNEY MARSH.

W. R. Glasson, Gamboola, Molong, N.S.W. J. F. Youl
W. F. Hindhaugh

SHROPSHIRES.

A. Mansell, "Glenfield," Bridgewater, Tasmania Smith Macdonald

SOUTHDOWNS, HAMPSHIRES, SUFFOLKS AND DORSET HORNS.

F. W. Bedwell, Shepparton R. B. Mills

CORRIEDALES AND POLWARTHS.

W. T. Allen, "Boorook," Woordoo, Mortlake W. D. Shew

FAT SHEEP.

C. Howe, c/o Angliss and Co., Bourke-street, Melbourne R. N. Scott

FLEECES.

Woolbrokers' Association, King-street, Melbourne

SKINS.

A. Glover, Wool Exchange, King-street, Melbourne

BERKSHIRES.

P. J Miller, Neil-street, Ballarat J. J. Love

USE "NUGGET" POLISHES

YORKSHIRES.

T. G. Young, Preston Vale, Sedgwick — G. Kemter

SWINE BREEDS (OTHER THAN BERKSHIRES, YORKSHIRES AND BACON AND PORK PIGS).

Luke Williams, Claremont Estate, Moonah, Tasmania — D. Rhind

BACON AND PORK PIGS.

A. Edgell, 174 Tooronga-road, East Malvern. W. D. F. McCallum, Junr.

LEGHORNS, SPANISH, ANDALUSIANS, MINORCAS AND SICILIAN BUTTERCUP.

C. H. Lineau, Victoria-avenue, Unley Park, S.A. — F. E. Cliff

LIGHT BREEDS (OTHER THAN LEGHORNS, SPANISH ANDALUSIANS, MINORCAS AND SICILIAN BUTTERCUP).

P. Furness, Croydon — G. Kemter

MALAYS AND INDIAN GAME.

P. Pearse, c/o Pearse Bros., Ballarat — W. J. Hornidge

GAME (OTHER THAN INDIAN) AND BANTAMS.

G. Duncan, Enid Nurseries, Ivanhoe — A. Groves

WYANDOTTES.

T. Harding, Noble Park — Capt. A. E. T. Payne

ORPINGTONS.

P. A. Maude, Crescent Poultry Farm, Moolap, Geelong — Lieut.-Col. J. W. Maxwell Carroll

RHODE ISLANDS AND LANGSHANS.

A. Angus, Pullar-street, Essendon — J. B. Brewer

HEAVY BREEDS (OTHER THAN WYANDOTTES, ORPINGTONS, RHODE ISLANDS AND LANGSHANS).

T. W. Tyzack, Post Office Place, Melbourne — T. J. McGalliard

LIGHT UTILITY POULTRY.

P. N. Tilley, 90 Balwyn-road, Balwyn — R de C. Talbot

HEAVY UTILITY POULTRY.

B. Mitchell, Kangaroo Flat — E. H. Elliott

DUCKS, GEESE AND TURKEYS.

P. Briggs, Chesterville-road, Moorabbin — T. V. Cowan

EXPORT POULTRY AND SQUABS.

R. Hart, Department of Agriculture, Melbourne — H. Delahey

FANCY PIGEONS (PART I.), CARRIERS, POUTERS, DRAGOONS, SHOW HOMERS AND JACOBINS.

E. J. Fallu, 6 Greenhill-road, Dulwich, Adelaide, S.A. — D. A. McI[illegible]

LAW SOMNER PTY. LTD. "TIP TOP" FLOWER SEEDS of Every Description.

FANCY PIGEONS (PART II.), FANTAILS, MAGPIES, TUMBLERS AND BALDHEADS.

A. E. Miller, Survey Yards, West Thebarton-road, Thebarton, S.A. — A. G. Hunter

FANCY PIGEONS (PART III.), BEARDS, BLONDINETTES, SATINETTES, AFRICAN OWLS, TURBITS, NUNS, ARCH-ANGELS, SADDLEBACKS, AND ANY OTHER VARIETY FANCY BREED.

G. Heath, 14 Railway-road, Glenhuntly — W. A. Webb

WORKING HOMERS.

J. Hocking, Geelong-road, Footscray — D. M. Proudfoot

UTILITY PIGEONS.

G. Cant, 174 Albion-street, West Brunswick — A. A. Laidlaw

CANARIES AND CAGE BIRDS.

F. White, 11 Princes-street, Prahran — W. M. Lerew

DOGS, DIVISION A. (Toy Dogs).

T. Bundara, Shaftesbury-avenue, Croxton — V. Steet

DOGS, DIVISION A. (Other than Toy Dogs).

W. Peck, 162 Park-street, North Fitzroy — C. R. Smee

DOGS, DIVISION B.—BULLDOGS.

F. J. Lucas, 95 Orrong-road, Elsternwick — A. Shields

DOGS (DIVISION B), TERRIERS.

J. L. Watson, 15 Patterson-street, Middle Park — A. C. Mills

DOGS (DIVISION B), SETTERS. POINTERS, DEERHOUNDS AND ANY OTHER VARIETY.

C. Waddel, 158 Kerford-road, Albert Park — D. C. Morpeth, Junr.

DOGS (DIVISION B), SPANIELS.

G. Duncan, Enid Nurseries, Ivanhoe — J. O'Donoghue

CATS.

N. Meyers, Veterinary Surgeon, Queen's-avenue, Caulfield

WHEAT.

H. A. Mullett, Department of Agriculture, Melbourne

OATS AND PEAS.

E. C. Robertson, 68 King-street, Melbourne — D. McLennan

BARLEY.

A. O. Barrett, c/o Barrett Bros. and Burston, 1 Queen-street, Melbourne — F. C. T. Holden

LAW SOMNER PTY. LTD.

See our Interesting Display at STAND 192.

MAIZE.

J. Fisher, Osbost — A. W. Glencross

SUGAR BEET.

P. R. Scott, Department of Agriculture, Melbourne. — A. W. Glencross

HAY AND CHAFF.

W. J. McGrath, 515 Collins-street, Melbourne — F. C. T. Holden

FARM PRODUCE (EXCEPT CEREALS, HAY, CHAFF, SUGAR BEET, POTATOES AND ONIONS).

Temple Smith, Department of Agriculture, Melbourne — J. Giles

TABLE VEGETABLES.

G. T. Allnutt, Centre Dandenong-road, Cheltenham — J. B. Brewer

POTATOES AND ONIONS.

R. Brown, Acme Seed Store, Customs House-lane, Melbourne — W. G. McRobert

DISTRICT COMPETITIONS AND ONE FARM COLLECTIONS.

(a) Cereals, Grasses, other Grains and Seeds, Flour, Meals, Hay, Chaff and Silage.

A. C. Drevermann, Longerenong College, Dooen — E. N. Merrett

(b) Dairy Produce and Foods.

G. H. Deeley, Elliott-avenue, Murrumbeena — F. C. McPhail

(c) Fruits, Vegetables, Roots, etc.

J. Milburn, "The Grange," Keilor — T. Patterson

(d) Preserved Fruits, Jams, Jellies, Pickles and Sauces.

Miss A. Knight, c/o Department of Agriculture, Melbourne — A. B. Cumming

(e) Wool.

Woolbrokers' Association, King-street, Melbourne — H. T. McKean

(f) Wines and Other Drinks.

W. W. Senior, c/o Matthew Lang & Co., Market-street, Melbourne — D. A. McLean

(g) Woods.

D. Ingle, Forestry Department, Spring-street, Melbourne — T. J. McGalliard

(h) Effective Arrangement.

J. C. Gardner, c/o F. T. Bullock & Co. Pty. Ltd., cr. High-street and Williams-road, Prahran — R. O. Blackwood

STATE SCHOOL COMPETITIONS.

(a) Vegetables, Potatoes and Horticulture.

J. Brundrett, State Schools' Nursery, Poath-road, Oakleigh — F. A. Hughes

MATTHEW LANG & CO. WHOLESALE & FAMILY Wine & Spirit Merchants.
57 MARKET STREET. Telephone 267 Central.

(b) Forestry, Fruit, Fodder Crops and Grain.

F. J. Rae, Principal Burnley School of Horticulture, Burnley
M. G. Carr

(c) Forage and Roots, Grasses, Clover, Honey, Flax, Cotton and Tobacco.

W. F. Friday, c/o Agricultural High School, Sale — H. B. Phillips

TECHNICAL SCHOOL COMPETITIONS.

Professor W. Kernot—Classes 1305, 1306, 1307 and 1308
Mr. W. M. Campbell—Classes 1309, 1310, 1311 and 1312.
Mr. Carew Smyth—Classes 1313 and 1314.
Miss A. Smith—Classes 1315 and 1316.
Miss I. Holt—Classes 1317 and 1318.
Mr. E. Shepherd—Classes 1319 and 1322.
Mr. F. D. Hewett—Class 1320.
Mr. G. J. Hiscock—Class 1321.
Mr. C. Shuell—Class 1323.
Mr. J. Barbour—Classes 1324 and 1325.
Mr. A. Galloway—Class 1326.
Mr. H. E. Groves—Class 1327.
Mr. F. W. Chambers—Class 1328.
Mr. W. Millichamp—Class 1329.
Mr. D. Clark, Mr. Carew Smyth, Mr. H. Harvey, Mr. J. Small, Mr. F. McIntyre—Class 1330.

DAIRY PRODUCE—CHEESE.

G. C. Sawers, Department of Agriculture, Melbourne — C. Walker

BUTTER.

P. J. Carroll, Rialto, Collins-street, Melbourne — E. R. Hammet

BACON, HAMS, LARD AND EGGS.

H. Pope, c/o R. G. Wilson & Co., Elizabeth-street, Melbourne
J. J. Feehan

WINES.

W. W. Senior, c/o Matthew Lang & Co., Market-street, Melbourne
C. W. Simmonds, c/o John Connell & Co., Bourke-street, Melbourne
T. C. Seabrook, 47 Queen-street, Melbourne

AERATED WATERS.

H. Taylor, 430 Rae-street, North Fitzroy

FRUITS (APPLES).

J. W. Bailey, Narre Warren — H. McClelland

FRUIT (PEARS.)

J. Jordan, Burwood — C. H. Dawson

MATTHEW LANG & CO. WHOLESALE & FAMILY Wine & Spirit Merchants
57 MARKET STREET. Telephone 287 Central

CITRUS FRUITS.

S. A. Cock, 81 Helen-street, Upper Hawthorn — W. A. Webb

DRIED FRUITS, NECTARINES AND GRAPES.

R. A. Christian, 14 Queen-street, Melbourne — W. H. Poole

APPLE PACKING COMPETITION.

J. M. Ward, Superintendent of Horticulture, 605 Flinders-street, Melb.
Basil Krone, 605 Flinders-street, Melbourne.

APICULTURE.

F. R. Beuhne, Department of Agriculture, Melbourne
W. M. Wignall

PLAIN NEEDLEWORK.

Mrs. Harvey Smith, Upper Beaconsfield — Mrs. J. Lynch

FANCY NEEDLEWORK.

Miss O. Voullaire, 46 Millswyn-street, South Yarra — Mrs. J. Catmull
Miss Tomkinson

FINE ARTS.

Mrs. Theo. Anderson, Barwon Side, Murgheboluc — Mrs. Hunt

ARTS AND CRAFTS.

Miss Tronson, 69 Drummond-street, Carlton — Mrs. Snell

FOODS.

Miss F. Pell, 98 Wellington-street, St. Kilda — Miss Hickenbotham

HUNTING CONTESTS.

H. J. Gidney, "Lima," Benalla — F. B. Lithgow

ARENA EVENTS (OTHER THAN HUNTING AND TROTTING CONTESTS).

T. T. Mulder, Cherry Tree, Murroon — J. F. Feehan

TROTTING CONTESTS.

H. A. Brady, Royal Mail Hotel, Birregurra — J. C. Mackinnon

HANDICAPPER FOR TROTTING CONTESTS.

A. J. Gray, Clark's Buildings, Bourke-street, Melbourne

SHEEPDOG TRIALS.

J. Moses: c/o Capt. A. E. T. Payne, Yarraview, Lilydale — F. E. Clarke

WOOD CHOPPING AND SHEAF TOSSING.

E. W. Robinson, c/o Denman & Robinson, Lonsdale-street, Melb.
H. L. Medhurst

The Royal Agricultural Society
OF VICTORIA

Notice is hereby given that the Royal Agricultural Society will conduct the

Annual
Horse Parade and Sale

During the Week Ending

14th AUGUST, 1926

— at the —

SHOW GROUNDS, FLEMINGTON

HENRY SCHWIEGER,
Secretary.

NOTICE!

Auction Sales of Stock

Will be Held on the SHOW GROUNDS as under:—

HORSES

MONDAY, 21st SEPTEMBER, at 10.30 a.m.

WEDNESDAY, 23rd SEPTEMBER, at 10.30 a.m.

CATTLE

BEEF BREEDS

MONDAY, 21st SEPTEMBER, at 9.30 a.m.

Milking Shorthorns will be sold in the Beef Cattle Ring immediately after the Beef Shorthorns and Herefords.

DAIRY BREEDS

TUESDAY, 22nd SEPTEMBER, at 9.30 a.m.

Sales will be conducted in the following order:—Guernseys, Red Polls, Ayrshires, Friesians, Jerseys, South Devons and Dexter Kerries.

SHEEP

TUESDAY, 22nd SEPTEMBER, at 9.30 a.m.

SWINE

TUESDAY, 22nd SEPTEMBER, at 9.30 a.m.

WEDNESDAY, 23rd SEPTEMBER, at 9.30 a.m.

"THE GLAD SMOKE"
Pure Virginian Leaf.
DARNEL TOBACCO

LIST OF EXHIBITORS

For List of Standholders, see Page 401

Acocks, A. L., Dookie Agricultural College, Dookie, 7892, 7905.
Adams, Miss E., c/o Brighton Technical School, Berwick-street, North Brighton, 6133.
Adams, Miss H., 72 Francis-street, Ascot Vale, 5342.
Adams, J. A., Longerenong Agricultural College, Dooen, 7836.
Adams, J. G., Dookie Agricultural College, Dookie, 7929.
Adams, Miss Lila, c/o Domestic Arts School, Vere-street, Collingwood, 7659.
Adderley, Miss J., 11 Kent-road, Surrey Hills, 6188.
Adkins, S., "Strezlecki," Warragul, 2189, 2193.
Adkins, T. K., "The Block," Korumburra, 2234, 2267, 2314, 2348, 2349, 2375, 2376.
Agg, Miss F. H., 87 Martin-street, Gardenvale, 4747, 5364.
Ahpee, A., Avoca, 2229, 2230, 2231, 2232, 2612, 2616, 2649, 2841, 2842, 2845, 2851, 2852, 2857, 2858, 3449, 3463.
Ainslie, S. T., 55 Sutherland-street, West Brunswick, 3670.
Aird, Albert, Ringwood, 6655.
Aitken, D. S., 24 Walsh-street, Coburg, 488.
Aitken, Mrs. K., "Glen Ayr," Barkly-street, Sunbury, 5421.
Aitken, W., 3a Park-street, South Melbourne, 6231.
Aitkin, M., Pleasant-street, Pascoe Vale, 3855, 3859.
Aitkin, Walter, "The Ranch," Bulla-road, North Essendon, 3061, 3084, 3093.
Akeroyd, C. A., Alma-street, Murrumbeena, 2777, 2778.
Alberton Butter Factory, c/o Barrow Bros. Ltd., 20 King-street, Melbourne, 6335.
Aldridge, Miss Dorothy, "Oakthorpe," Glenroy-road, Hawthorn, 308, 8061, 8063, 8117, 8141, 8170, 8251, 8264, 8267, 8289, 8292, 8375, 8379, 8451, 8462, 8594, 8864, 8917.
Aldridge, Mrs. J., Neilborough, 7070, 7296.
Alexander, James D., "Linden Vale," Lindenow, 709, 753, 754, 767.
Alexanderson, G., Locksley, 9246, 9282.
Alexandra Dairy Co. Ltd., Alexandra, 6299, 6300, 6311, 6326.
Alford, Mrs. G. H., 171 Murrumbeena-road, Murrumbeena, 6937, 6944, 7089, 7096.
Alford, G. H., Murrumbeena-road, Murrumbeena, 247, 272, 278, 281, 350, 391, 424, 444, 8936, 8960, 8970, 9031, 9032, 9045, 9046, 9062, 9064, 9095, 9101, 9108.
Allan, Miss Annie, 281 Nepean-road, North Brighton, 6946, 6994, 7100, 7376.
Allan, E., Ondit, 300, 304, 329.
Allan, Ernest Robert, Leonard-street, Preston, 4923.
Allan, George, Fernhill-road, Caulfield, 3168.
Allaway, W., 70 Commercial-road, Footscray, 2987, 3010, 3041, 3047.
Allee, Miss Esme, 18 Staniland-grove, Elsternwick, 7411, 7412.
Allen, Mrs. A., 68 Westbourne-street, West Brunswick, 4764.
Allen, Mrs. A., 348 Malvern-road, Prahran, 6926, 6927, 7050, 7056.
Allen, J., 68 Westbourne-street, West Brunswick, 4351, 4356, 4365.
Allen, J. N., 44 Empress-road, Surrey Hills, 4478, 4480, 4507.
Allen, N. S., Yarra Glen, 514, 543, 8005, 8016, 8879, 8903.
Allen, R. F., 17 Delbridge-street, North Fitzroy, 4939, 4948.
Allenby, Miss Alice E., 4 Patterson-street, West Brunswick, 7455.
Allenby, Miss Laura, 325 Bourke-street, Melbourne, 7454.
Allitt Bros., "Ingalara," Murry-street, East Colac, 4139, 4150, 4156, 4382.
Alt, J., Avoca, 2694, 2709, 2723, 3640.
Ames, J., 38 Ballarat-street, Collingwood, 5241.
Amey, Mrs. I., c/o Mrs. Klenke, 15 Agnes-street, Northcote, 7524, 7536, 7552, 7562, 7568, 7636, 7670, 7681, 7706, 7720.
Amor, B., Longerenong Agricultural College, Dooen, 7872, 7943,
Anderson, J., & Son, "Kingsvale," Lyndhurst, 1199, 1234, 1235, 1273, 1274, 1322, 1338, 1339, 1406, 1414.
Anderson, Peter, 35 Combermere-street, Essendon, 489, 569, 581, 589, 637, 641, 655, 8696, 9011.
Anderson, Miss Rita F., 12 Princes-street, Burwood, Sydney, N.S.W., 7185.
Anderson, Mrs. Winifred, 5 Jersey-street, Balwyn, 5117, 5128.
Anderton, Mrs. B. C., 109 Chapel-street, Balaclava, 5164, 5165, 5184.
Andrew, A., Arnold, 9236, 9290, 9319.
Andrew, G., Whittlesea, 937, 1041, 1138.

DARNEL TOBACCO "THE GLAD SMOKE" Pure Virginian Leaf.

[illegible] Spring-road, Ormond, 2866, 2867, 2868, 2876, 2877, 2878, [illegible]0, [illegible]81, 2882, 2889, 2890, 2891, 3165, 3166, 3167, 3172, 3173, [illegible]174, 3192, 3199, 3200, 3201, 3209, 3210, 3211, 3212, 3220, 3221, 3222, 3223, 3233, 3234, 3235, 3247, 3248, 3249, 3260, 3261, 3262, 3276, 3277, 3278, 3439, 3440, 3441, 3455, 3456, 3457, 3674, 3675, 3686, 3743, 3744.

Andrew, Walter, "Kelvin Grove," Whittlesea, 1072, 1085, 1086, 1102, 1117, 1118.

Andrews, G. L., Drummond, 9223, 9265.

Angell, Miss E., Edithvale Cafe, Point Nepean-road, Edithvale, 4651.

Angus, A., Fuller-street, Essendon, 2597, 2602, 2700, 3607, 3608, 3642, 3755, 3765, 3776.

Anlezark, Mrs. J. A., 38 Caroline-street, South Yarra, 7055, 7129, 7182, 7199, 7201, 7206, 7294, 7336, 7341, 7360.

Anson, George R., "Highroyd," 13 St. Aubins-avenue, Caulfield, 4776, 4777.

Anthony, Mrs. M. H., "Avalon," Railway-reserve, Seymour, 5175.

Apps, H. T., 74 Moor-street, Fitzroy, 4942.

Archer, Miss Minnie, c/o Mrs. F. Hill, Hampden-road, Armadale, 4717.

Arcus, Miss Jessie G., 7 Wright-street, Middle Park, 6142.

Armstrong, Hilton, Somerville, 6689.

Arnold, T., 18 Leslie-street, North Richmond, 4083, 4181, 4380, 4386.

Arnott, Miss H., 539 Glenhuntly-road, South Caulfield, 6152.

Arroll, Miss M. M., 186 O'Hea-street, Coburg, 5031.

Ashby, F. G., Cordial Factory, Kyneton, 6609, 6610, 6616.

Ashdown, Mrs. J., 1 Porter-street, Prahran, 4669.

Ashwith, Miss Eva, 149 Roseneath-street, Clifton Hill, 4719, 5454.

Atkinson, Roy and D. Duff, Howth P.O., via Burnie, Tasmania, 9112, 9125.

Atkinson, W. K., "Willow Park," Swan Hill, 805, 809, 814, 815, 816, 824, 825, 830, 831, 836, 837, 842, 843, 846, 850, 851, 856, 861, 862, 863, 864.

Auldana Ltd., 278 Queen-street, Melbourne, 6375, 6400, 6431, 6561.

Austin, Frank, "Avalon," Lara, 1229.

Austin, Master Harold, "Sandhurst," Sir William-street, Kew, 3128, 4982.

Ayre, W., 28 Railway-avenue, Malvern, 331, 553, 561.

Ayre, W., "Boorene," Mt. Cotterell P.O., 1226, 1260, 1261, 1300, 1301, 1396, 1397.

Baberton, H., c/o Technical School, Footscray, 6204.

Badcock, F. H., "Fairbank," Hagley, Tasmania, 2083, 2085, 2086, 2088, 2090, 2092, 2094, 2096, 2098, 2101, 2103, 2105, 2149, 2158.

Bailey Bros., "Bundarra," Glenrowan, 698, 727, 728.

Bailey, H. C., c/o Brighton Technical School, Berwick-street, North Brighton, 6201.

Baillie, D. G., Wood-street, Preston, 5037.

Baillieu, H. L., Private Bag, Torrumbarry, via Echuca, 2139.

Bainbridge, E. P., University Grounds, Carlton, 7833, 7847, 7918, 7933.

Baker, G. H. F., Cleeland-street, Reservoir, 5628, 5656.

Baker, John, "Karong," Gheringhap, 871, 908, 2109, 2167, 5671.

Baker, J. C., 154 Blyth-street, East Brunswick, 3702.

Baker, J. J., "Rosedale," Bannockburn, 2447, 2460, 2469, 2470, 2489, 2490, 2503, 2504, 2521, 2522.

Baker, V. L., 4 Donne-street, West Coburg, 3468, 3725.

Baker, W., Cheltenham, 224, 229.

Baldwin, Miss Eva, Craigmore-street, Darling, 7508, 7734.

Ball, A. E., Gonn Crossing, Kerang, 2562, 2563, 2569, 2570.

Ball, David, Lismore, 63.

Ball, Richard James, "Zaretan," Colac, 700, 701, 730, 1705, 1713, 1714, 1719, 1720.

Balloch, W., 157 Auburn-road, Auburn, 9035.

Balmain, J. H., 510 Armstrong-street, Ballarat North, 4348.

Bambrook, Mrs. M., "Glendaruel," Glendaruel P.O., 3193, 3194.

Bamfield, George, 66 Shaftesbury-parade, Croxton, 9015.

Barge, Miss Constance, 83 Capel-street, West Melbourne, 7081.

Barham, G., c/o Brighton Technical School, Berwick-street, North Brighton, 6102.

Barker, Mrs., "Alpere," Haig-avenue, Coburg, 7407.

Barker, S., 4 Woolacott-street, Coburg, 9025, 9039, 9059.

Barker, W. E., Bendigo East P.O., 2549, 2550, 2553, 2554.

Barker, W. H., Bendigo, 2551, 2552, 2555, 2556.

Barlow, H. C., Scotswood, Kernot, 7820.

"THE GLAD SMOKE"
Pure Virginian Leaf.
DARNEL TOBACCO

Barnard, Mrs. B., corner Wills and Eyre streets, Deep[illegible]
Barnard, Miss Lorna Myrtle, corner Wills and Eyre [illegible] dene, 6160.
Barnes, A., 42 Helen-street, Northcote, 4876.
Barnes, C. F., "Daisy Vale," Dalny Road, Murrumbeena, [illegible]68, [illegible], 3526, 3863, 3870, 3957, 3960, 5624, 5644, 5655, 5730, 5736, [illegible]740, 5741, 5742, 6364, 6372.
Barnes, F., 12 Howard-street, Kew, 6895, 6904, 6906, 6913, 6918.
Barnes, J. B., 550 Swan-street, Burnley, 6898, 6903, 6908, 6914.
Barnes, J. W., 330 Latrobe-terrace, Newtown, Geelong, 3567, 3573.
Barnes, Robert, Scotia-street, Moonee Ponds, 5231.
Barnett, E. B., Lower Main-street, Stawell, 6605, 6612.
Barnett, G. W., Hay, N.S.W., 8.
Barns, Mrs. J. C., 3 Harcourt-avenue, Caulfield, 5434, 5439, 5450.
Barr, A., 144 Kent-street, North Richmond, 4508, 4509, 4510, 4512, 4513, 4514, 4517, 4518, 4519, 4524, 4525, 4526, 4537, 4544, 4550, 4551, 4552, 4556, 4559, 4560.
Barras, Harold, King's Theatre, Melbourne, 4639.
Barrett, Mrs. C., 261 Holden-street, North Fitzroy, 4739.
Barrett, James N., Lansell-road, Toorak, 8021.
Barrie, J., 179 Kooyong-road, Caulfield, 5206, 5210.
Barrow, Master Harold G., 12-20 King-street, Melbourne, 491, 8475, 8510, 8660, 8672.
Barrow, R. H., 44 a'Beckett-street, Coburg, 2819, 3330, 3331, 3332, 3340.
Barry, T. J. and W., "Fermoyne," Ullina, via Allendale, 2020, 2038, 2045, 2053, 2056, 2064, 2065, 2070, 2073, 2077.
Barry, Francis, 277 St. George's-road, Northcote, 4624.
Barry, W. T., "Fermoyne," Ullina, via Allendale, 8019.
Bartels, Miss P., c/o Swinburne Technical School, John-street, Hawthorn, 6108, 6123.
Bartlett, W. J., Gerang Gerung P.O., 2610, 2728, 2729, 2747, 2748, 2764, 2814, 2824, 2836, 2837, 3470, 3472, 3473, 3474, 3576, 3577, 3580, 3581.
Bartram, H., Glenard, Heidelberg, 365, 372, 501, 582, 664, 1473, 1486, 8029, 8091, 8114, 8134, 8172, 8202, 8450, 8461.
Baskett, R., c/o Brighton Technical School, Berwick-street, North Brighton, 6240.
Bass, A. W., 28 Simpson-street, Northcote, 4802, 4803.
Basset, L. L., "Trelawney," Donald, 1758, 1759, 1769, 1777, 1793, 1794, 1810, 1811, 1822, 1837, 1854, 1855, 1868, 2179, 2186, 2200, 2203.
Bassett Bros., Frankston-road, Dandenong, 8438, 8454, 8465, 8473, 8477, 8485, 8502, 8506, 8511, 8519, 8526, 8718, 8737, 8760, 8816, 8842, 8889, 8891, 8919, 8922.
Bassett, L., Toolangi, via Yarra Glen, 9337.
Baxter, H. T., and Metcalfe, H. L., c/o Swinburne Technical School, John-street, Hawthorn, 6235.
Bayles, Miss Betty, Clendon-road, Toorak, 8554, 8598.
Bayley, Miss Viva, Doncaster, 6673.
Beard, Mrs. E. J., Box 41, Morwell, 3935, 3938, 3939, 3942, 3947, 3948.
Beard, E. S., Wonthaggi, 8397, 8443, 8490, 8521.
Beardmore, G. A., 174 Gordon-street, Footscray, 9027, 9104.
Beare, Frederick, Technical School, Wonthaggi, 6105, 6200.
Beattie, Miss, Boort, 7546, 7589, 7616.
Beattie, Miss B., Church-street, Colac East, 7604, 7779, 7781, 7795, 7803.
Beattie, John A., "Billenbah," Narrandera, N.S.W., 1557, 1580.
Becker, H., 23 Helen-street, Northcote, 4670.
Beddoe, Miss I., Healesville, 5424.
Bedwell, G. A., "Brentwood," Baulkamaugh North, via Numurkah, 118, 2246, 2247, 2272, 2273, 2303, 2304, 2316, 2329, 2330, 2357, 2358, 2384, 2385, 2416, 2428.
Beebe, Silas, Cunningham-street West, Northcote South, 9003, 9021.
Beecham, H., and Co. Pty. Ltd., 624 Lonsdale-street, Melbourne, 113, 114.
Beecher, S. R., 144 Dundas-street, Fairfield, 295.
Beesey, Charles, 37 Illawarra-road, Flemington, 4951.
Behan, Miss N., "Genazzano," St. Hellier's-street, Abbotsford, 7402, 7453, 7474.
Bell, Mrs. J. T., "Belle Vue," Queen-street, Colac, 7527, 7558, 7641, 7690.
Bell, J. T., Gulf Station, Yarra Glen, 2251, 2280, 2281, 2307, 2318, 2319, 2334, 2362, 2363, 2392, 2418, 2431.

DARNEL TOBACCO "THE GLAD SMOKE"
Pure Virginian Leaf.

Bell, Ronald C., Erskine-road, Macleod, 287, 330.
Bellarine Dairying Co., Drysdale, 6261, 6284.
Benallack, J., Elliminyt, 919, 957, 1046.
Bendigo Butter Factory, c/o Holdenson and Nielson Fresh Food Pty. Ltd., Flinders-street, Melbourne, 6318, 6342.
Bennett Bros., "Glen Avon," Dookie, 5549, 5550, 5552, 5561, 5562, 5568, 5572, 5573, 5583, 5677.
Bennett, Miss A., 462 Bridge-road, Burnley, 4646.
Bennett, E. J., 14 Plow-street, Thornbury, 4778, 5047, 5077.
Bennett, W., Gray-street, Wangaratta, 9328.
Bentley, Miss G. M., 77 Thomson-street, Northcote, 5367.
Berry, J. B., 41 The Strand, North Williamstown, 5248.
Berryman, W. S., 6 Dunlop-avenue, North Brighton, 4800.
Bertelsmeier, C. B., 43 Beulah-road Extension, Kensington, Adelaide, South Australia, 2681, 2682, 2712, 2713, 3598.
Best, Bertram L., Melbourne-road, North Geelong, 3086, 3088, 3214, 3568, 3574.
Bettison, E., Norman-road, Croydon, 9212, 9311.
Bettison, W., Croydon, 6644.
Bickford, R., Smith-street, Bentleigh, 6228.
Biddlecombe, Mrs. Janet, "Golf Hill," Shelford, 772, 773, 775, 776, 777, 787, 788, 789, 792, 793, 794, 799, 803, 1574.
Bidgood, F., Private Bag, Wodonga, 1197, 1215, 1230, 1265, 1344, 1350, 1358, 1380, 1381, 1402, 1431.
Biggs, F. W., 77 De Carle-street, Brunswick, 521, 613, 624, 643, 8691.
Biggs, H. A., 81 De Carle-street, Brunswick, 593, 608, 631, 8693.
Bilney, Miss M., 132 Cubitt-street, Richmond, 5361, 5428.
Bingham, E. J., "Bellwood," Lardner, 1618, 1619, 1648, 1649, 1656, 1663, 1664, 1685, 1691, 1692, 1698, 2143.
Binney, Mrs. Lilian H., "La Motte," Stone-street, Preston, 5358, 5381.

ORB

LYSAGHT'S
CORRUGATED
ROOFING IRON

Now Obtainable from
All Leading Storekeepers and Timber
Merchants throughout Australia.

USE "NUGGET" POLISHES

Bird, Frank, Junr., Commercial-road, Yarram, 3911, 3918.
Bird, Mrs. M., 47 Vale-street, St. Kilda, 7390, 7393.
Birdsall, George, "Woodside Park," Berry, N.S.W., 1211, 1295, 1296, 1315.
Birregurra Butter Factory, Birregurra, 6307, 6313, 6336.
Black, W. M., "The Quarries," Coldstream, 1, 7, 45, 54, 58, 59, 84, 85, 104, 105, 109, 110, 111, 140, 165, 184, 189.
Blacker, James, Walsham-road, Blackburn, 3431, 3434.
Blair, R., "Blairgowrie," Mooroolbark, 5683, 5685.
Bland, Mrs. L., Box 5, Goroke, 7370, 7371, 7372, 7373, 7374.
Block, Miss Grace, Box 39, Goroke, 7189, 7204.
Bloom, Mrs. H. T., 24 Euston-street, Malvern, 6979, 7065.
Blyth, J. C., 25 Asquith-street, Kew, 3375.
Blyth, Mrs. N., 198 Smith-street, Collingwood, 7166, 7301, 7307.
Boardman, M., 44 Langdon-road, Caulfield, 5192.
Boardman, Mrs. E., 162 Barkly-street, North Fitzroy, 4727.
Bockholt, S., Edinburgh-street, Newmarket, 487, 657.
Boddington, E., 3a Buckingham-street, Richmond, 5229, 5233.
Bodey, David L., Fine View Stud Farm, Jung, 61, 62, 87, 88, 129, 144, 145, 168, 169, 190.
Bogle, Douglas, Croydon, 6638.
Boland, M., 9 Lawrence-street, Middle Brighton, 9026.
Bollas, M. A., 18 Chambers-street, Footscray, 5205.
Bone, Miss Mattie, 40 Wilson-street, West Brunswick, 6140.
Bonner, Mrs. Harry, "Boonderoo," Tenterfield, N.S.W., 7057, 7130, 7144, 7347.
Boote, R. H., Close-street, Dandenong, 2631.
Booth, Mrs. Henry, Bailey-street, Allendale, 7021, 7088, 7095, 7100.
Borg, Miss Carmela, 231 York-street, South Melbourne, 7138.
Bostock, Miss H., 96 Darebin-road, Northcote, 7071, 7104.
Bostock, Miss M., 96 Darebin-road, Northcote, 6950, 7039.
Bott, John, Narranghi, Yarrawonga, 7927.
Bowden, F. W., Won Wron, 388, 389, 408, 422, 441, 442, 463, 480, 505, 513, 524, 525, 598, 8076, 8080, 8116, 8120, 8133, 8136, 8179, 8181, 8184, 8211, 8215, 8219, 8239, 8242, 8250, 8332, 8350, 8353, 8373, 8377, 8380, 8410, 8416, 8420, 8433, 8449, 8460, 8478, 8482, 8487, 8516, 8520, 8525, 8566, 8730.
Bowden, W., Police Station, Heidelberg, 353.
Bowen, D., c/o Brighton Technical School, Berwick-street, North Brighton, 6237.
Bowen, Leslie, Pakenham Upper, 6637.
Bower, Mrs. Percy, "Longfield," Mullumbimby, N.S.W., 7465.
Bowers, G., 18 Balmain-street, Richmond, 4723, 4728.
Bowood Poultry Yard, 45 Hartington-street, Elsternwick, 3503, 3508, 3509, 3510, 3511, 3514, 3522, 3523, 3524.
Boxshall, Mrs. Elizabeth, "Wilga," Keys-road, Moorabbin, 7403.
Boyd, Harold R., Dalmore, 5787, 5788.
Boyd, Mrs. M., 12 Brixton-street, Flemington, 7519, 7520.
Braddon, Mrs. E., Mont Park, 6997, 7163, 7249.
Bradford, W. J., Melon-street, Braybrook, 8746, 8825, 8896.
Bradley, F. W., 74 Waterloo-road, Northcote, 3062, 3068, 3075, 3076, 3082, 3095, 3096.
Brand, G., 16 Grange-road, Glenhuntly, 6222.
Branigan, A. S., Murchison, 703, 712.
Branigan, Denis, Yuroke, via Broadmeadows, 8393, 8428.
Branigan, M. E., 8 Sandown-road, Flemington, 5252.
Bransgrove, A., Wood-street, East Preston, 29.
Bray, Mrs. Adeline, "Coonoor," Rosanna, Heidelberg, 270, 292, 318, 332, 7414, 7438.
Bray, Miss M., Rosanna, Heidelberg, 8667, 8707.
Bray, W. C., 49 Palmer-street, Richmond, 4848, 4859, 4863.
Breaden, Mrs. J. A., 43a Wilson-street, Middle Brighton, 2902, 2907, 3759, 3769, 3796.
Breen, Arthur J., Sassafras, via Bayswater, 9312.
Breen, Frederick J., 11 Flinders-street, Thornbury, 9218.
Brett, Miss, 862 Brunswick-street, North Fitzroy, 7475.
Brewer, W., c/o Caulfield Technical School, Caulfield, 6191.
Bridger, S. R., 47 Napier-street, Essendon, 2914, 2915.
Brilliant, William H., 12 Violet-street, Essendon, 3114, 3121, 3135, 3141, 5104, 5124.
Brisbane, W. P., and Sons, "Gowrie Park," Weerite, 912, 927, 943, 976, 977, 1023, 1024, 1025, 1060, 1070, 1071, 1101, 1171, 1172, 1178, 1179, 1184.
Britt, Miss Ruby, Doncaster, 6675.

THE EQUITY

TRUSTEES, EXECUTORS & AGENCY CO.

LIMITED.

Reserve Liability	...	**£300,000**
Guarantee Fund	...	**£10,000**

REGISTERED OFFICES:

58 QUEEN STREET, MELBOURNE.

Board of Directors:

HON. DONALD MACKINNON, Barrister-at-Law. Chairman.

SIR EDWARD F. MITCHELL, K.C.M.G., K.C., Barrister-at-Law. Vice-Chairman.

ALBERT S. AUSTIN, ESQ., M.B.E.

IVOR EVANS, ESQ.

J. J. FALCONER, ESQ.

J. G. LATHAM, ESQ., C.M.G., K.C., Barrister-at-Law.

This Company is especially empowered by Act of Parliament (No. 978) to act as Executor, Administrator, Trustee, Receiver, Committee under the Lunacy Act, or Attorney under Power, and to take Transfers of Existing Trusts.

Income Collected, Funds Invested, and Estates Managed or Realised.

JOEL FOX, Manager

C. T. MARTIN, Assistant Manager.

"THE GLAD SMOKE"
Pure Virginian Leaf.
DARNEL TOBACCO

Brock, W., Plenty-road, Bundoora, 5629.
Brockwell, Mrs. F., 12 Park-street, Geelong, 5392, 5396, 5403.
Brooke, J. G., Longerenong Agricultural College, Dooen, 7944.
Brookes, G., 20 Nott-street, Port Melbourne, 2707, 2708, 2751, 2816, 2826, 3623, 3639.
Broomhead, J. E., 71 Bastings-street, Northcote, 6217.
Brown, Mrs. A., 472 Wellington-street, Clifton Hill, 5457.
Brown, A. A., 81 Koornang-road, Carnegie, 9233, 9284.
Brown, Miss A. S. M., 33 Kent-road, Surrey Hills, 7417, 7420, 7423, 7424.
Brown, G. E., 29 Linacre-road, Hampton, 3182, 3185, 3203, 3339, 3352.
Brown, Mrs. H. J., Worboys' Cattery, 14 State-street, Malvern, 5387, 5394, 5400.
Brown, J. H., Longerenong Agricultural College, Dooen, 7986, 7988.
Brown, T., c/o Denman and Robinson, 333 Lonsdale-street, Melbourne, 9329.
Brown, W. B., 20 Jackson-street, Toorak, 9080, 9103.
Browne, A. J. A., Rosehill, Tarneit, 25.
Browne, Mrs. C. R., 10 Chaucer-street, Moonee Ponds, 7228.
Browne, N. J. N., 41 May-road, Toorak, 4962.
Brunton, T., and Co., 531 Collins-street, Melbourne, 210, 213, 214, 216, 628.
Bruton, Miss Lily, 204 Auburn-road, Auburn, 4702.
Buchanan, Andrew, and Sons, "Gleneira," Flinders, 959, 996, 1015, 1016, 1032, 1033, 1047, 1048, 1049, 1064, 1076, 1077, 1078, 1090, 1091, 1092, 1105, 1106, 1107, 1125, 1126, 1127, 1152, 1153, 1174, 1181, 1182, 1183.
Buchanan, John M., Boonak, Flinders, 7817.
Bucher, P., c/o Technical School, Footscray, 6241.
Buck, W. R., 12 Hawson-avenue, Glenhuntly, 2970, 2976, 2984.
Bugg, W., 16 Norwood-street, Caulfield, 4341, 4357.
Bull, R. F. D., 25 Strathalbyn-street, East Kew, 4000, 4035.
Bullard, Mrs. G., "Yinda," Cameron-street, Cranbourne, 5419.
Bullock, Harry, Mount Napier-road, Hamilton, 8044, 8048, 8064, 8069, 8072, 8075, 8083, 8098, 8101, 8122, 8153, 8157, 8185, 8214, 8218, 8222, 8227, 8245, 8254, 8274, 8313, 8337, 8357, 8360, 8385, 8391, 8422, 8425, 8439, 8455, 8466, 8504, 8652, 8662, 8663, 8673, 8674.
Bundoran Estate, Glenthompson, 784, 786, 791.
Bunn, Mrs., 19 Roxburgh-street, Ascot Vale, 6939, 6943, 6981, 7119, 7271, 7357.
Bunn, A., "Wattle Park," Tatura, 934, 995, 1151.
Bunn, Miss Doris, 19 Roxburgh-street, Ascot Vale, 7464, 7499.
Bunn, W. E., Tatura, 929, 949, 988.
Bunting, A., Box 8, Footscray P.O., 263.
Bunting, H., Hopkins-street, Footscray, 5458.
Burbury, Thomas J., "Park Farm," Jericho, Tasmania, 2025, 2032, 2033, 2048, 2059, 2076, 2080.
Burgoynes Pty. Ltd., 460 Little Collins-street, Melbourne, 6421, 6422, 6432, 6433, 6443, 6454, 6464, 6465, 6474, 6485, 6501, 6521, 6531, 6539, 6550, 6551, 6557, 6577, 6581, 6586, 6587, 6591, 6595.
Burkett, Mrs. M. M., 336 Hoddle-street, Abbotsford, 4855.
Burns, D., 76 Burwood-road, Hawthorn, 8959, 9067.
Burns, Miss Doris, 10 Parkside-street, East Malvern, 6976, 7159.
Burns, R., 18 Addison-street, Moonee Ponds, 3312.
Burrows, Glen, Doncaster East, 6681.
Burt, Miss J., 15 Hilda-crescent, Hawthorn, 6945, 6993.
Burton and Knox, 189-197 Burwood-road, Hawthorn, 5530, 5531.
Burton, G. R., "Tranmere," Woornack-road, Carnegie, 4847.
Burton, J. H., Kinglake West, via Whittlesea, 9180, 9202, 9253, 9270.
Busst and Glasheen, Belmont Stud Farm, Huntly, 248, 273, 274, 8945, 8954, 8957, 8973, 9052.
Butler, G. J., "Veradale," Carisbrook, 39, 74, 200, 669, 1770, 1778, 1795, 1796, 1829, 1846, 1856, 2577, 2578, 2579, 2582, 5661, 5666.
Butler, J., "Veradale," Carisbrook, 7825, 8023.
Butler, R., 3 Flowers-street, Essendon, 5267.
Butt, M. C. B., High-street, Ararat, 416, 432, 8113.
Butterworth, A., c/o Brighton Technical School, Berwick-street, North Brighton, 6117.
Butterworth, S., 24 Clonaig-street, North Brighton, 3651, 3652, 3653.
Byard and Good, O'Halloran Hill, S.A., 6434, 6444, 6486, 6601, 6602, 6603.

DARNEL TOBACCO "THE GLAD SMOKE" Pure Virginian Leaf.

Cabble, Miss Marion R., Weerite, 7082, 7091, 7098, 7101.
Caddy, Lieut.-Col. Arnold, "Chandpara," Tylden R.S., 865, 873, 880, 897, 902, 907.
Cahill, Owen, Private Bag, Tongala P.O., 8549, 8589, 8616, 8630, 8777, 8861.
Cain Bros., "Madowla Park," Picola, 672, 694, 695, 744, 745, 764.
Cain, J., 34 Albion-road, Box Hill, 5227.
Cairns, Margaret, 299 Brighton-road, St. Kilda, 5447.
Calder, Marcus A., 25 De Carle-street, East Brunswick, 268.
Calder, R., St. Albans, 980, 981, 1144, 1145.
Caldwell, B. B., "St. John's," Somerville, 1225, 1291, 1292, 1328.
Callender, H., Duke-street, Yea, 9258.
Callery Bros., Bannockburn, 918, 991, 1149.
Calvert, H. H., Clayton P.O., 2653, 2661, 2710, 2817, 2848, 2905, 2910, 3218, 3219, 3329, 3337, 3504, 3512, 3534, 3579, 3585, 3761, 3833, 3839, 3887.
Calvert, M., 47 Alexander-street, Clifton Hill, 5254.
Cameron, D., and Sons, Valencia Creek, 1418.
Cameron, William, and Sons, Sunshine, 162, 1096, 1097, 1133.
Cameron, Miss E. B., 51 Barkley-avenue, Malvern, 6983, 7078.
Cameron, E. P., 5 Edward-street, Essendon, 4866, 8736, 8758, 8813, 8838, 8886, 8914.
Cameron, Miss Maie, c/o Mrs. Love, Box 131, Hamilton, 7162, 7187.
Campbell, A. D., Wangaratta, 6911.
Campbell, Donald, Mirboo North, 1871, 1887, 1897, 1902, 1903, 1913, 1923, 1934, 1935.
Campbell, Miss M., 490 St. Kilda-road, Melbourne, 7541, 7654, 7708.
Campbell, Miss Rita C. C., Box 18, Frankston, 7083, 7092, 7806.
Campbell, W. H., 23 Motherwell-street, Hawksburn, 5140.
Canobio, Mrs. M. A., and Son, Tatura, 956, 992, 1122, 1123.
Canobio, H. D. W., Tatura, 999.
Capicchiano, M., 237 High-street, Northcote, 9018.
Carlyon, T. H., Ralph-street, Reservoir, 8983, 9082.
Carnell, Miss Myrtle, 173 Canterbury-road, Canterbury, 6174.
Carpenter, Mrs. E., 179 Hepler-street, Warrnambool, 5181.
Carr, Arthur F., Chatsbury, via Goulburn, N.S.W., 1872, 1873, 1877, 1881, 1882, 1888, 1889, 1899, 1900, 1907, 1914, 1918, 1919, 1924, 1925, 1929, 1936, 1943, 1944, 2207, 2212, 2213.
Carroll, Miss Agnes, "Bellmount," Ararat, 6954, 7145, 7161, 7265, 7348.
Carroll, Bernard C., 16 Kooyong-road, Malvern, 5108.
Carroll, G., Warrenheip P.O., 9139, 9157.
Carroll, Leonard C., 64 Charles-street, Ascot Vale, 4987.
Carter, Bernard B., Longerenong Agricultural College, Dooen, 7874, 7948.
Carter, C., 1 Salisbury-street, Yarraville, 4905.
Carter, Fred. H., "Springhead," Dean, 1701, 1706, 1715, 1726, 1727, 1732, 1733, 1737, 5756, 5779.
Carter, Godfrey, Longerenong Agricultural College, Dooen, 7875, 7949.
Carter, Mrs. S., 438 Barkly-street, St. Kilda, 7418, 7421, 7425, 7426, 7430, 7431.
Cash, Utah, 13 Byron-street, North Brighton, 3747, 3751.
Cashin, E., Kawarren, 9199, 9229, 9293.
Cassidy Bros., "Park Hill," Joyce's Creek, 132.
Castlemaine Butter Factory, c/o Barrow Bros. Ltd., 12-20 King-street, Melbourne, 6333.
Caulfield, R., Box 20, Dandenong, 3818, 3832, 3837, 3850, 3865, 3871, 6374.
Cavanagh, Const. B., Police Station, Warrandyte, 355.
Cayley, Warwick C., Digger's Road, Werribee, 1010, 1185.
Chalk, G., and Son, 47 Buckingham-street, Richmond, 4572, 4573, 4574, 4575, 4576, 4577, 4578, 4583, 4589, 4590, 4593.
Chalmers, H., Technical School, Caulfield, 6194, 6210.
Chamberlain, G. H., Beaumaris-parade, Moorabbin, 6223.
Chambers, Mrs., "Flinders," Pascoe-crescent, North Essendon, 7704, 7751.
Chambers, Mrs. Ivy, 12 Johnstone-street, Malvern, 5109.
Chambers, W. H., Rosewood Vineyard, Rutherglen, 6391, 6396, 6412, 6414, 6416, 6420, 6487, 6502, 6508, 6522, 6532, 6540, 6552, 6582.
Chandler, Miss P., 11 Thanet-street, Malvern, 7339, 7392, 7399.
Chateau de Merville Pty., Box 8, Magill P.O., S.A., 6498, 6560, 6567, 6599, 6600.

MATTHEW LANG & CO. WHOLESALE & FAMILY Wine & Spirit Merchants.
67 MARKET STREET. Telephone 267 Central.

Cherry, W., Toolangi, via Yarra Glen, 9215, 9263, 9308, 9342.
Chesterfield, Rev. W. J., Cobram, 3884, 3890, 3894.
Child, C. P., Silvan, 2546.
Chipper, Miss Frances, 39 Chaucer-street, Canterbury, 6177.
Chipperfield, Miss Muriel, 77 Boundary-road, Surrey Hills, 6157.
Chitty, C., Box 1, Caulfield East, 1385.
Christensen, Mrs. A. B., Maffra, 7103, 7125, 7207.
Christie, Mrs. G. A., "Louth," Byaduk, 7532, 7592.
Christie, G. A., "Louth," Byaduk, 1597, 1605, 1622, 1629, 1630, 1641, 1651, 1657, 1681, 1693.
Christie, J. A., "Garvald Vale," Byaduk North, 1600, 1609, 1610, 1624, 1633, 1644, 1654, 1661, 1675, 1689, 2188, 2192, 2227, 2228.
Christie, J. J., Garvald Vale, Byaduk, 7925.
Christie, R. W., Eurack, via Beeac, 1362.
Clark, King and Co., 30 Guildford-lane, Melbourne, 3520, 3521.
Clark, Mrs. Arthur, "Alanton," Tenterfield, N.S.W., 7176, 7203, 7285.
Clark, A. E., Fernvale, Private Bag, Yarragon, 8014.
Clark, C. H., 14 Truganina-road, Carnegie, 568, 580.
Clark, E., Waverleigh, Tongala, 8051, 8128, 8192, 8196, 8231, 8321, 8515.
Clark, T. Oakley, "Hopetoun Lofts," Bayswater, 3996, 4005, 4006, 4012, 4013, 4017, 4022, 4026, 4028, 4135, 4171, 4175, 4230, 4231, 4233, 4234, 4237, 4238, 4239, 4283, 4373, 4381, 4605.
Clark W. A., 43 Wellington-street, Kew, 4694.
Clark, W. B., 8 Cowderoy-street, St. Kilda, 5036.
Clark, W. S., Walberton, via Mathoura, N.S.W., 8193, 8198, 8233, 8237, 8345, 8400, 8447.
Clarke, F. J., 7 Power-street, Balwyn, 2643, 3379, 3388, 3424, 3758, 3780, 3795.
Clarke, Sir Rupert T. H., "Bolinda Vale," Lancefield Junction, 667, 684, 685, 715, 720, 725, 726, 738, 739, 740, 756, 760, 763.
Clarkson, Miss Leura, 6 Moodie-street, Carnegie, 5207, 5211, 5220, 5224.
Clay, Miss Mavis, Doncaster, 6674.
Clayton, J., c/o Brighton Technical School, Berwick-street, North Brighton, 6107.
Clegg, Miss Olive M., c/o Swinburne Technical College, John-street, Hawthorn, 6121, 6136.
Clemence, Miss Ruby, 409, Cardigan-street, Carlton, 7053, 7377.
Clifford, E., 8 Dixon-street, Malvern, 8935, 8961, 9068.
Clift, J. E., 32 Pascoe Vale-road, Moonee Ponds, 5035.
Clifton, J., 31 Myross-terrace, Ascot Vale, 492, 8878.
Clifton, W. G., 17 Geddes-street, Ascot Vale, 551, 8507.
Clothier, Mrs. M. A., Malebo, via Wagga, N.S.W., 3943, 3949, 3950.
Cloverdale Cheese Factory, Gormandale, Gippsland, 6266, 6271.
Clulow, R., 3 Maghull-street, East Brunswick, 301, 485, 498, 649, 660, 662, 663, 8647, 8659, 8812.
Cochran, R. R., Maryborough, 2652, 3138, 3144, 3163, 3169, 3170, 3176, 3179, 3326, 3334, 3342, 3354, 3683, 3730, 3748, 3754.
Cock, Alfred, Tullamarine, 5668, 5678.
Cockbill, W. and J., Junr., "Fulham Park," Rockbank P.O., 938, 939, 1011, 1020, 1021, 1022, 1084, 1114, 1115, 1169, 1177, 1192.
Cockeran, T., South-road, Brighton, 2812, 2822.
Cockerell, R., Swan Hill, 596, 599, 603, 604, 607, 612, 617, 626, 632, 647, 8699.
Cohen, Laurie, Ringwood, 6650.
Cohn, Max, and Co., 90 Queen's Bridge-street, South Melbourne, 6428, 6429, 6430, 6439, 6440, 6441, 6450, 6451, 6452, 6460, 6461, 6462, 6471, 6472, 6473, 6478, 6479, 6480, 6526, 6575, 6576, 6579, 6580, 6597.
Coish, John, Warrenbayne, 1548, 1558, 1588.
Colac Aerated Water Co., Colac, 6606, 6607, 6613, 6614.
Colac Dairying Co. Ltd., c/o Western District Co-operative Produce and Insurance Co. Ltd., 49 King-street, Melbourne, 6254, 6262, 6263, 6264, 6270, 6275, 6276, 6285, 6286, 6287, 6304, 6330, 6331.
Cole, Charles, and Co. Pty. Ltd., 21 Gheringhap-street, Geelong, 6423, 6424, 6425, 6435, 6436, 6445, 6455, 6466, 6467, 6475, 6523, 6524, 6541, 6573, 6574, 6578, 6596.
Cole, Mrs. Jessie, 109 Osborne-street, South Yarra, 4637.
Cole, T. A., Dookie Agricultural College, Dookie, 7845, 7853, 7930, 7972, 7982.
Coleman, Master Bernard, Commercial Hotel, Commercial-road, Prahran, 8655, 8668.
Coleman, Miss Nellie, St. Albans, 7748, 7752, 7794.

MATTHEW LANG & CO. WHOLESALE & FAMILY Wine & Spirit Merchants.
57 MARKET STREET. Telephone 267 Central.

Coleman, W., 126 Cole-street, Gardenvale, 3616, 3665.
Collins, Mrs., 46 Gourlay-street, Balaclava, 7413.
Collins, Miss A. Norme, "Colbreccan," Haverbrack-avenue, Malvern, 8572, 8591, 8617, 8631.
Collins, Mrs. L. F., 2 Locke-street, Essendon, 7514, 7692, 7730.
Collins, Miss M., 206 George-street, Redan, Ballarat West, 6967, 7005, 7022, 7067.
Collis and Nolan, 170 Victoria-street, North Richmond, 218, 221, 225, 231.
Colman, W. J., "Bellaire," Kerang, 1212, 1257, 1357, 1365, 1376, 1393, 5581, 5658.
Colvin, Hector, "Aldourie," Nathalia, 19, 50, 51, 133, 207, 219, 222, 227, 254.
Commons, A. H., Cressy, 9113, 9124.
Commons, R. E., 109 Raglan-street, South Ballarat, 4755, 4756.
Connibere, F. G., 301 Flinders-lane, Melbourne, 2240, 2241, 2263, 2344, 2406, 2407.
Cook, Miss E., 29 Dally-street, Northcote, 7661, 7746.
Cook, Miss M., 29 Dally-street, Northcote, 7664.
Cookson, Miss I., Crystal Creek, Alexandra, 7085, 7093, 7108, 7364.
Coombe, Master Leslie, Croydon, 6639.
Coomber, Miss L., 111 Lincoln-road, Essendon, 2794, 2802.
Cooper, R., Port Albert, 3500, 3501, 3506, 3517, 3746, 3750.
Corboy, D. J., "Grahamvale," Shepparton, 6890, 6891.
Cornish, J. T., Healesville, 3668, 3682, 3706, 3728, 3729.
Cortons, T. C., 218 Pakington-street, West Geelong, 2843, 2846, 2847, 2853, 2854, 2860, 2861, 3036, 3039, 3040, 3069, 3089, 3091, 3092, 3097, 3098, 3162.
Cotter, Mrs. F., 288 Tooronga-road, East Malvern, 6155.
Cottingham, W., 139 Reilly-street, Collingwood, 5217.
Coughlan Bros., "Yarrabee," Morundah, N.S.W., 677, 749, 1564, 1570, 1577, 1582.
Coulstock, Jack, Railway Station, Shepparton, 4269, 4274.
Coulstock, Ken., 103 Wyndham-street, Shepparton, 4362, 4402.
Coulthard, Miss Edna, Whittlesea, 7579, 7586.
Coulthard, Mrs. Harry, Whittlesea, 7782, 7797, 7810.
Coulthard, Harry, Whittlesea, 5614, 5619.
Cousens, Mrs. Herbert J., "Rochdale," Ardmillan-road, Moonee Ponds, 5327, 5406, 5429.
Coutts, Miss E., 1 Morphett-terrace, Ascot Vale, 5166.
Coverdale, J., 98 Ascot Vale-road, Flemington, 7828.
Cowan, David, "St. Ninian's," Waaia, 119, 148, 172.
Cowan, Miss Madge, 22 Clifton-grove, Preston, 6166.
Cowens, W. R., Railway-parade, Ashburton, 4882.
Cowie, James, Tarneit, 2138, 2146, 2150, 2165, 2170, 5590, 5598.
Cowwarr Butter Factory, c/o Austral Grain and Ambler Pty. Ltd., 52 King-street, Melbourne, 6293, 6308, 6321.
Cox Bros., "Tavistock," Miner's Rest P.O., 1220.
Cox, Miss Hazel, c/o Domestic Arts School, Vere-street, Collingwood, 6980.
Cox, H. J., 58 Brunning-street, East St. Kilda, 4961.
Cox, Miss V., 24 Illawarra-road, Hawthorn, 7155, 7222.
Crabb, R. E., 161 Murrumbeena-road, Murrumbeena, 7920, 7934, 7964.
Craddock, E., Smythe's-road, Ballarat, 4890, 4891, 4894, 4895, 4899, 4900, 4901.
Craig, W. E. J., 21 Canterbury-road, Camberwell, 3390, 3391, 3410, 3411.
Crane, John, "Bylands," Nathalia, 69, 70, 94, 95, 2248, 2274, 2275, 2331, 2332, 2359, 2360, 2386, 2387, 2429.
Cranney, Thomas, Junr., Woodend, 3189, 3190, 3196, 3208.
Craven Bros., Tatura P.O., 122, 126, 154, 155, 177, 178.
Crawford, Mrs. E. C., "Yoorhooga," Corinella, Westernport, 1898.
Creber, J. L., 757 Malvern-road, Toorak, 4349, 4367, 4387, 4388, 4396, 4397, 4398.
Creed, J., Bullengarook East, via Gisborne, 9169.
Cresco Fertilisers Ltd., Box 131, Geelong, 8793, 8814, 8840, 8863, 8887, 8916.
Creswick, A. T., 127 William-street, Melbourne, 8068, 8103.
Crewther, Miss E. J., 88 Barkly-street, North Fitzroy, 7436.
Crick, A. E., Beaufort, 9186, 9210, 9238, 9294.
Criggal, J., 30 Victoria-street, Williamstown, 2633.
Crinnion, George, 55 Rose-street, West Coburg, 8471, 8500, 8711, 8725, 8744, 8767, 8786, 8803, 8823, 8848, 8860, 8875, 8883, 8894, 8909, 8929.
Croker, Mrs. Eileen, Balcombe-road, Mentone, 5352.

PERFECTION CUT OR PLUG TOBACCO

Cronk, Mrs. E. C., Iris-road, South Camberwell, 7770.
Cropley, Mrs. C., Ellinbank P.O., via Warragul, 7525, 7539, 7554, 7569, 7574, 7595, 7612, 7623, 7754, 7760.
Cropley, Mrs. E. A., "Linlithgow," Ellinbank P.O., via Warragul, 7537, 7553, 7594, 7611, 7684, 7707.
Crosby, James C., "Hill View," Ravenswood, 4940, 4980.
Crothers, T. W., Armagh, Private Bag, Warrnambool, 6255, 6277.
Crouch, Miss Amy, Doncaster, 6676.
Crouch, Miss Ruth, Doncaster East, 6685.
Crow, A. R. P., Berry-street, Yarraville, 9109.
Croydon Cool Stores Trust, Kilsyth, 6617.
Crozier, A., Thomas-street, North Brighton, 8492, 8509.
Crozier, H., South Morang, 516, 8495, 8727, 8750, 8830, 8853.
Crozier, William, "St. Louis," South Morang, 3, 46, 186, 192.
Crump, A., Belmont House, Warburton, 9314.
Crump, Miss Violet, "Taronga," Melbourne-road, Dandenong, 7379, 7416, 7419, 7422, 7428, 7429.
Crutch, Mrs. J., Port Fairy-road, Ararat, 7528, 7608, 7667, 7716, 7800.
Cuddy, R., 62 Gillies-street, Fairfield, 9102.
Cudmore, Mrs. Eileen, Devon Park, Lilydale, 8532, 8535, 8550, 8571, 8574, 8590.
Cullen, J. E., 31 Combermere-street, Essendon, 4481.
Cunningham, Mrs. Rose, 175 Maribyrnong-road, Ascot Vale, 7105, 7380, 7381.
Curlwaa Co-operative Packing Society Ltd., Curlwaa, N.S.W., 6841, 6874, 6885, 6886.
Currie, A., "Yin Barun," Benalla, 668, 692, 693, 743, 768, 1575.
Currie, Mrs. Isabella, Macedon, 6346, 7506.
Curry, Miss Merlin, Musk, via Daylesford, 7299, 7311.
Curtis, Mrs. E., 66 River-street, Newport, 5295.
Curtis, H. J., Keeley-place, Spring-street, Melbourne, 609, 5459, 5460, 5461, 5462, 5463, 5464.
Curwood, E., 218 Somerville-road, West Footscray, 3704.
Curzon-Siggers, E., 138 Heath-street, Port Melbourne, 6216.
Cuthbertson, R. M., "Melville Court," Glenferrie-road, Malvern, 425, 446, 466, 515, 8086, 8229, 8257, 8278, 8302, 8474, 8489.
Cuttle, Thomas N., Canterbury-road, Forest Hill, 6796.
Dahlenburg, V., Nhill, 67, 92.
Dahlenburg, Walter, Salisbury, 5551, 5553, 5565.
Dair, A. G., Meadow Bank, Lilydale, 8008, 8027.
Dair, G., and Son, Meadow Bank, Lilydale, 1755.
Dale, N., Centre-road, Clarinda, 8637, 8646.
Dall, W. M., 7 Waratah-avenue, Glenhuntly, 5297.
Dalla, Mrs. Jane, 133 Paracatta-street, Wagga, N.S.W., 7225.
Danay, C., c/o W. Cherry, Toolangi, via Yarra Glen, 9247, 9272, 9316, 9336.
Daniels, Mrs. A. E., 2 McGoun-street, Richmond, 7613.
Dargatz, Mrs. T. M., Middleboro-road, Box Hill, 6344, 6370, 7531, 7591, 7631, 7677, 7700.
Darley, Miss F., "Hiawatha," Flinders, 7102, 7324.
Darvall, Miss Frieda, c/o Mrs. Harry Coulthard, Whittlesea, 7642, 7785, 7788
Dash, W. E. L., 361 Johnston-street, Abbotsford, 5054, 5091.
Davey, Miss Doreen, 118 Murray-street, Caulfield, 7470, 7478.
Davey, Edwin, Charlton, 2895, 2900, 2960, 2973, 3022, 3480, 3485, 3486, 3487, 3544, 3578, 3582, 3583, 3584, 3590, 3595.
Davey, F. R., Toolern Vale, 6893, 6899, 6905, 6909, 6915.
Davey, Richard A., Longerenong Agricultural College, Dooen, 7997.
Davey, T. G., Dookie Agricultural College, Dookie, 7968.
David, Miss Annie I., 2 Wentworth-avenue, Canterbury, 7564, 7599, 7697, 7715.
David, Mrs. J. G., 2 Wentworth-avenue, Canterbury, 6948.
Davies, Miss Bonnie, Plenty-road, Rosanna, 279, 284, 333, 4946.
Davies, E. R., 28 Darebin-street, Croxton, 5301.
Davies, Miss L., 82 Queen's-avenue, Caulfield, 6151.
Davies, Peter R. P., Longerenong Agricultural College, Dooen, 7876, 7996.
Davis, Miss, 33 Barkly-street, North Fitzroy, 7406.
Davis, C., 101 George-street, East Melbourne, 5226, 5230, 5234.
Davis, Mrs. G. L., and Miss Fairlie Hagenauer, Sale, 376, 471, 8037, 8096, 8268, 8296.
Davis, Mrs. G. L., Cunningham-street, Sale, 8512, 8541, 8581, 8607, 8609.
Davy, C. N., "Rosstrevor," Berwick, 993, 1061, 8015.

You Have Land to Clear?

Naturally you want it done efficiently, cheaply and quickly

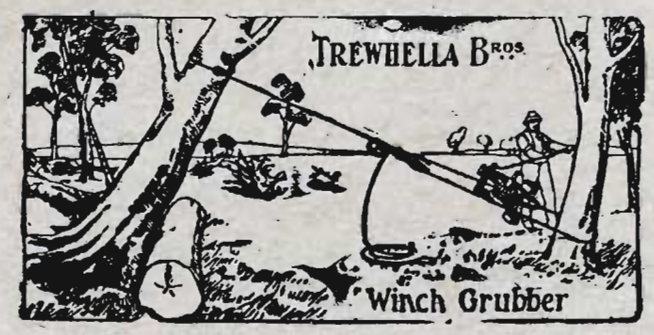

"MONKEY" GRUBBER.

Have a look at the **"MONKEY" GRUBBER,** a wonderfully compact and powerful machine that exerts a strain just quickly enough to tear the roots from the ground. The machine is easy to rig, will work in any position, can be run about similar to a barn truck, embodies many time and labor-saving devices. This machine is **complete**. The ropes supplied will work a radius of **150 feet**. In addition to its utility as a Grubber, Contractors, Bridge Builders, etc , are using it very successfully as a Winch.

Heavy Lifts on the Farm or Contracting

are easily handled with

"MONKEY" or "WALLABY" JACKS.

They are quick and adaptable, will do your machinery lifts, grubbing, log rolling, etc., and any other awkward lifts that come your way. There are extension pieces for high lifts, multiple grips, lowering gear —all special features of our Jacks.

"MONKEY" JACK

Standard Sizes—2½, 4, 6, 8, and 10 ton Lifts.

Makers also of

Special Logging Jacks, Dogs, etc.
Double-geared Wood-cased Pinion Jacks.
Hydraulic and Screw Jacks to order.
Timber Bench Gauges, Wedges, Snatch Blocks.
Timber and Log Truck Bearings.

Ask at STAND 91, Smith Street

OR

TREWHELLA BROS. PTY. LTD. - TRENTHAM

PERFECTION CUT OR PLUG TOBACCO

Dawkins, W. J., Gawler, S.A., 1981, 1990, 1991, 1995, 1996, 2004, 2012, 2013, 2018, 2019.
Dawson, Mrs. Iris L., Naples-road, Mentone, 7044.
Dawson, J., 225 Nicholson-street, East Brunswick, 8177, 8207, 8284.
Dawson, M. F., "Sherwood Park," Warrnambool, 1485, 1494, 1495.
Dawson, Robert E., Glenlinton, Whittlesea, 6379, 6380, 6405, 6406.
Dean Bros., Parkville, Euroa P.O., 68, 93, 130, 5660.
Deane, John, Tattersall's Bazaar, Sturt-street, South Melbourne, 319.
Deanside Estate, Rockbank, 1764, 1786, 1787, 1817, 1818.
Deeble, Miss C., 230 Roden-street, West Melbourne, 4903.
Deep Spring Poultry Farm, Daylesford, 2645, 3597, 3605, 3617, 3618, 3632, 3666, 3667, 3680, 3681, 3699, 3700, 3721, 3722, 3723, 3801, 3809.
De Grandi, A. V., and Son, "Glenfield," Camperdown, 1201.
De Gruchy, Mrs. F., 275 Geelong-road, West Footscray, 3403, 3404, 3405, 3421, 3779.
Delahunty, Thomas, 472 Mt. Alexander-road, Moonee Ponds, 5524, 5525, 5526, 5527, 5528, 5529.
Delaney, William, Murraydale, via Swan Hill, 6912.
Dennett, Miss Rosa, Somerville, 6698.
Dennis Bros., Tarndwarncoort, Warncoort, 1968, 1970, 1972, 1973, 1975, 1976, 2225.
Dennis, E. A., "Swansea," Swanpool, 1236, 1237, 1238, 1276, 1371, 1417, 1513.
Department of Agriculture, State Research Farm, Werribee, 43, 80, 81, 103, 124, 127, 203, 872, 885, 886, 891, 892, 893, 895, 896, 901, 909, 910, 911, 1459, 1460, 1461, 1467, 1469, 1474, 1476, 1477, 1478, 1487, 1488, 1489, 1499, 2111, 2112, 2119, 2120, 2126, 2127, 2134, 2135.
Deppler Bros., Lynnburn Vineyard, Batesford, via Geelong, 6381, 6407.
Derham, Miss Norma, "Elstree," 21 Barry-street, Kew, 5062.
Dettmann, W., Drayton, South Kyneton, 2442.
Devlin, Reverend G. H., Rosedale, 2797, 2800, 2803, 2931, 2935.
Devlin, Mrs. L. E., Rosedale, 6924, 6928, 6929, 6933, 6936, 6940, 7026, 7029, 7032, 7049, 7118, 7497.
Diamond Creek Cool Stores, Diamond Creek, 6621.
Dibbs, H., 3 Balfe-crescent, West Brunswick, 2917, 3295, 3304, 3373, 3773.
Dibdin, Mrs. E., 137 Wellington-street, Windsor, 7231, 7232.
Dickins, Amos., "Farleton," Corowa, N.S.W., 2, 131, 138, 147, 171.
Dickins, C. W., 81 Mercer-street, Geelong, 3052, 3053, 3059, 3073, 3080, 3117, 3124, 3125, 3370, 3371.
Dickins, H. E., Charles-street, Newtown, Geelong, 2623, 2741, 2974, 3692.
Dixon, George, Fraser-street, Daylesford, 9251, 9320.
Dixon, Ralph, Essendon 2586, 2537, 2588, 2589.
Dodd, G., 260 Barkly-street, St. Kilda, 4350, 4355, 4374.
Dodds, Robert, 605 Armstrong-street North, Ballarat, 3961.
Dodsil, R. H., Charman-road, Cheltenham, 6224.
Doherty, E., Police Station, Oakleigh, 356.
Doberty, Miss E. A., The Lilacs, Pakenham, 7466, 7512.
Dohrmann, W., 32 Sydney-road, Melbourne, 4302, 4306, 4310, 4315, 4319.
D'Ombrain, F. G., 37 Tennyson-street, St. Kilda, 3134, 3140, 3148, 3154, 3556, 3557, 3562.
Donegan, Miss M., 30 Nelson-street, Mont Albert, 6167.
Donoghue, Miss Aileen, Nambrok, 506, 544, 566, 8173, 8203, 8261, 8285, 8369, 8406, 8434, 8528, 8544, 8567, 8585, 8859.
Donovan, John P., 45 Weston-street, Brunswick, 4662.
Donovan, W., 24 Regent-street, Middle Brighton, 2640, 2641, 3385, 3757, 3767, 3768, 3777, 3778, 3793, 3794.
Dookie Agricultural College, Dookie, 925, 2136, 2137, 2144, 2145, 2156, 2157, 2163, 2164, 2254, 2284, 2309, 2336, 2337, 2366, 2367, 2394, 2395, 2419, 2432, 2433, 2455, 2456, 2465, 2466, 2486, 2500, 2515, 2516, 2530, 2531.
Doughton, G., Knutsford-street, Balwyn, 3387.
Dowie, A. F., Balcairn, Carisbrook, 1614, 1645, 1696, 2312, 2913, 2421, 2422, 2576, 2581.
Down, Mrs. E., Woodland Grove, Corop West, 6351.
Down, W. W., c/o Oswald J. Syme, Bolobek, Macedon, 7816.
Downes, A. R., 227 High-street, Northcote, 264, 9040, 9107.
Doyle, Mrs. E. J., 5 Stillman-street, Burnley, 4782.
Doyle, George F., Romney Park, Wagga, N.S.W., 1874, 1884, 1891, 1892, 1931, 1938, 2208.
Draffin, Miss Annie J., 406 Creswick-road, Ballarat, 7173, 7180, 7193, 7221, 7578, 7757.
Drake, Christine, Mrs., Woonda Mia, Upper Beaconsfield, 5056, 5095.
Drane, A., 66 Milton-street, St. Kilda, 4245, 4250, 5254, 4258.

Get Acquainted with PLUME and note the improvement.

YOU will find that Plume has an individuality, a character of its own. This will be a revelation to you as it has been to tens of thousands of satisfied motorists, who are daily enjoying the quick responsiveness of their engines in easy starting, rapid acceleration, and full smooth power.

Get acquainted with PLUME and note the improvement. Your local reseller can supply your requirements.

For the correct lubrication of your car, use the grade of Gargoyle Mobiloil as specified in our Chart of Recommendations

Make the Chart your Guide

PLUME

Motor Spirit

Easy Starting · Sweet Running · More Miles

You are cordially invited to visit our Kiosk in Plummer Avenue and to see cooking demonstration at Stand No. 186 in Drill Hall

VACUUM OIL COMPANY, PTY LTD

CARNEGIE'S

The House for Good Pianos

You are invited to call at our Showrooms and hear the latest and best in Pianos and Player Pianos.

We are sole agents for the world-famed

RONISCH
GORS & KALLMANN
BRINSMEAD
AND RANDAL PIANOS

Player Pianos from £195

LEXINGTON
BREWSTER
RANDAL
FOSTER
JANSSEN
BELL

Your old Piano taken in Exchange

Easy Terms Arranged

CARNEGIE & SONS,

106 Elizabeth Street, Melbourne

R.J.A. Lever Watch

The Best Watch for Australia.

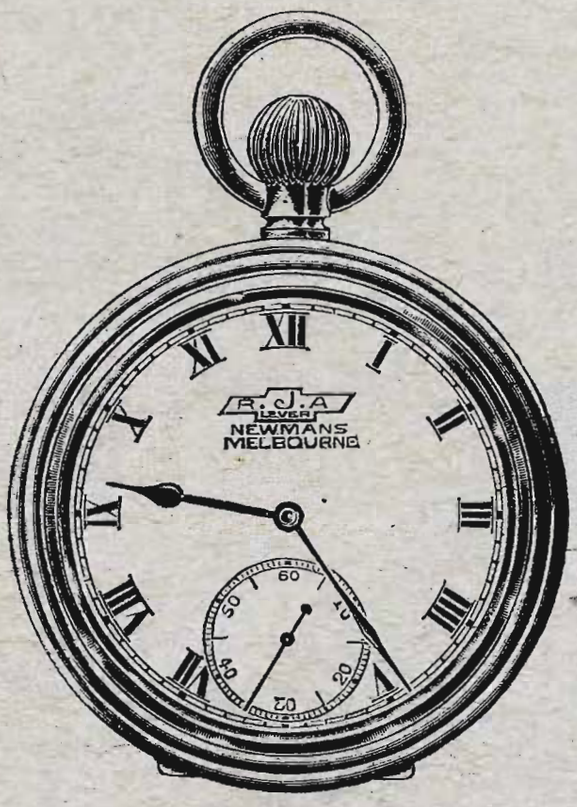

—And that is the opinion of the Retail Jeweller's Association, from which the "R.J.A." derives its name!

For many years the watchmakers of Australia endeavored to obtain a watch that would prove satisfactory and accurate under the hard conditions of Australian life, yet sell at a price so low that all could own one.

A host of samples was submitted by manufacturers from all over the world, and, after careful and exacting examination by expert watchmakers appointed by the Retail Jewellers' Association, the "R.J.A." Lever was selected! A large, combined order was placed—thus effecting huge cash savings, and enabling "R.J.A. Lever" watches to be sold at prices considerably lower than many technically inferior watches.

The R.J.A. Lever is a most accurate timekeeper, having 15 first-quality jewels, Brequet hairspring, and cut compensated balance, thus adjusting its rate to varying temperature.

The Gold and Silver Cases are English-made DENNISON QUALITY Cases—the best the world produces—and are fitted with the Dennison Safety Bow.

"R.J.A." Lever Watches are Very Moderately Priced

Nickel or Oxydised 42/–
Silver, 2 oz. Hall-marked, Open Face . . . . . 63/– and 70/–
Hunting Case 75/–

GOLD-FILLED.

10-year Guarantee, Open Face, 65/-, 70/-; Hunting Case, 75/-.
20-year Guarantee, Open Face, £5/5/-; Hunting Case, £5/17/6.

SOLID GOLD (Hall-marked).

9ct., Open, £7/15/- to £11/10/-; Hunting Case, £10/10/- and £12/10/-.
18ct., Open, £15 to £16/10/-; Hunting Case, £25.

Do not fail to visit the R.J.A. Stand—No. 270—in the Hall of Manufactures, and see these watches.

Newman's
Established 1852

84-86 Elizabeth Street
MELBOURNE

"THE GLAD SMOKE"
Pure Virginian Leaf.
DARNEL TOBACCO

Drane, Gordon, Rosedale P.O., 9111, 9179.
Drew, Mrs. Elsa, 395 Douglas-parade, Newport, 5395.
Driver, A. E., Station-street, Malvern, 5544, 5545.
Drouin Co-op. Butter Factory Co. Ltd., Box 17 Drouin, 6258, 6280, 6290, 6314, 6337
Drysdale and Morrison, c/o A. D. Rowan, 150 Queen-street, Melbourne, 4.
Ducat, Lionel, Howell-street, North Brighton, 2894, 2898, 2899, 3325, 3368.
Dudgeon, E., c/o The Brighton Technical School, Berwick-street, North Brighton, 6092.
Duff, Mrs., 31 Kerferd-road, Albert Park, 6183.
Dugdale and Creber, 84 William-street, Melbourne, 688, 689, 716, 717.
Dugdale, Mrs. James, Myrniong, 2153.
Dugdale, John, Rosehill, Myrniong, 690, 721, 742, 757.
Dugdale, Estate late R. H., Staughton Vale Balliang, 676, 680, 702, 732, 733, 734, 1536, 1545, 1554, 1566, 1567, 1571.
Dugdale, Executors late W., Clifton Vale, Myrniong, 699, 723, 746.
Dukes, Alfred, 32 Victor-road, East Malvern, 4182, 4191, 4196, 4202, 4212, 4221, 4229, 4270, 4275, 4279, 4280, 4286.
Dullard, Victor L., 97 Spray-street, Elwood, 9016.
Duly, Miss E., c/o The Brighton Technical School, Berwick-street, North Brighton, 6150.
Dumbalk Butter and Creese Factory Co. Ltd., c/o Gippsland and Northern Co-op. Co. Ltd., 492 Flinders-lane, Melbourne, 6317, 6341.
Dunbar Bros., "Wimmera," Carlsruhe R.S., 1464.
Dunbar, A., Traralgon, 8158, 8168.
Dunbar, Peter, Deakins-street, Traralgon, 366, 373, 399, 414, 448, 652, 8127, 8191, 8230.
Dunstan, Mrs. R., Forrest, 7131, 7382.
Durban, Mrs. W., "Elbam," Warrigal-road, Oakleigh, 3731, 3732.
Dusting, John, 30 James-street, Glenhuntly, 6214.
Dwyer, C., Grand View Hotel, Brunswick-road West Brunswick, 9194, 9294, 9219, 9269.
Eager, William, c/o Swinburn Technical College, John-street, Glenferrie, 6120.
Eagle, Miss J., c/o The Brighton Technical School, Berwick-street, North Brighton, 6171.
Eaglesoil, Master J. E., 47 Darling-street, Moonee Ponds, 4511, 4515.
Earle, Stuart N., Merricks, 1377.
Earle, Mrs. Louie H., "Athlea," Glenrowan, 7332, 7427, 7432.
East Burwood Co-op. Cool Stores Society Ltd., East Burwood, 6319.
Ebbot, F. B., 528 Collins-street, Melbourne, 267.
Eddington, Mrs. L., "Neleh," Ormond-street, Mordialloc, 5355.
Edney, W. H., Farmers' and Carriers' Hotel, Richmond, 8942, 9078.
Egan Bros., Dennington, 112, 135, 156.
Egerton, Major J. S., Tatton, Wagga, N.S.W., 2252, 2253, 2335
Eicke, Miss Eveline, Pakenham Upper, 6631.
Einsiedel, Mrs. E., 8 Yendon-road, Glenhuntly, 7016.
Einsporn, Mrs. Edith, Bacchus Marsh, 4870.
Elder, James L., Longerenong Agricultural College, Dooen, 5575, 7994, 7998
Elder, T. J., 47 Park-street, Moonee Ponds, 9017.
Eldred and Taylor, c/o Eltreinac Oil Co., Bay-street, Brighton, 5235, 5242, 5263.
Elliott, John, Cooma, via Tatura, 21, 187, 191.
Elliott, J. Harold, "Mervyn," Glentilt-road, Gardiner, 7827.
Elliott, Stanley E., 39 Stuart-street, Moonee Ponds, 5214
Ellis, Miss Myra, Doncaster, 6672.
Ellison, J., "Cluney," Dumaresque-road, Rose Bay, Sydney, N.S.W., 4969, 5009.
Ellt, Thomas, 19 Izett-street, Prahran, 4295, 4299, 4305, 4312, 4317, 4318, 4320, 4321.
Elston, Mrs. M. A., Devonshire-road, Sunshine, 5435.
Embling, Miss Lorna T., Elsthurst-road, Caulfield, 8534, 8555, 8576, 8599, 8645, 8717, 8780, 8797, 8815, 8841, 8866, 8888, 8918.
Emery, A. F., Goomalibee, Tarnook P.O., 8363, 8399, 8524.
Erskine, Miss E., 349 Richardson-street, Middle Park, 6181.
Esler, A. B., "Nirvana," Prahran-grove, Elsternwick, 4696.
Esler, J., "Nirvana," Prahran-grove, Elsternwick, 4689.
Essex, Mrs. E., 262 Ascot Vale-road, Ascot Vale, 4713.
Etheridge, Mrs. A. H., "Burnbank," 191 Holmes-road, Moonee Ponds, 7132.
Euston, W. H., 11 Rugby-road, Oakleigh, 4146, 4149, 4155, 4163, 4170, 4174.
Evans, Mrs. C., 27 Wright-street, Middle Park, 6184.
Evans, Mrs. J. C., [illegible]
Everett, John, Centre Dandenong-road, Cheltenham, 3085, 3132, 3153, 3158.
Exton, Charles, and Sons, Wentwood, Kinglake, 5643, 5646, 5647, 5760, 5761, 5766, 5767, 5770, 5771, 5772, 5773, 5777, 5778, 5781, 5782, 5784, 5785, 5793, 5795.

THE

COLONIAL MUTUAL

FIRE INSURANCE COMPANY LIMITED

New Address:

405-407 Collins Street, Melbourne

ISSUES THE MOST LIBERAL

Live Stock Policy

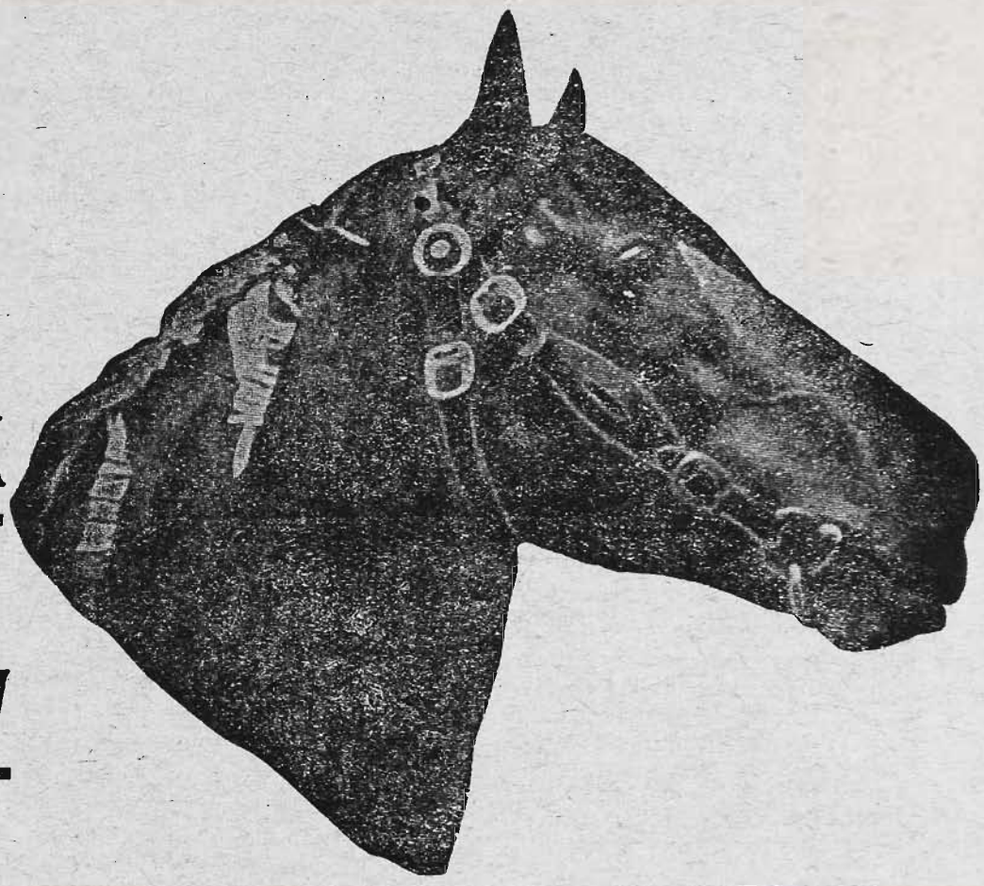

To STOCK OWNERS and BREEDERS IN AUSTRALIA.

The Company also transacts the following classes of business—

Fire, Marine, Accident, Fidelity Guarantee, Customs, and Administration Bonds, Workers' Compensation, Employers' Liability, Live Stock, Hail Storm, Plate Glass, Burglary, Loss of Profits, Crop, Hay Stacks, and Motor Car.

Lowest Current Rates on Application.

A Company with a good reputation for prompt and liberal payment of Claims

Help your own Country by Patronising a Purely Australian Institution which offers you the best security.

W. TUCKER,

General Manager

"THE GLAD SMOKE"
Pure Virginian Leaf.
DARNEL TOBACCO

Exton, Arnold, Pheasant Creek, Kinglake, 5803, 5805, 5807, 5808, 5810.
Fabbri and Gardini, 9 Chetwynd-street, North Melbourne, 6516, 6523, 6589, 6590, 6593, 6594, 6598.
Facey, A. T. N., and Sons, "Glengowrie," Thomastown, 923, 1156.
Fahey, Master A., c/o Caulfield Technical School, Caulfield, 6192.
Fairbairn, George, "Greenlaw," Mount Martha, 2115, 2116, 2123, 2130, 2131.
Fairchild and Clutterbuck, Tinamba, 2647, 2648.
Fairless, Mrs. Rita, Willis-street, North Brighton, 7312.
Falkenberg, Mrs. C., Cahillton P.O., via Coldstream, 3953, 3954, 3955.
Farmer, George, Ltd., Eureka-street, Ballarat East, 6352, 6353, 6354, 6355, 6356, 6357, 6358, 6359, 6360, 6361.
Farmer, Miss Violet, Collins-street, Cheltenham, 8060, 8371, 8531, 8570, 8756, 8778, 8862, 8911.
Farrar, George F., Dunster, Healesville, 5122, 5123.
Faulkner, D., Mt. Cotterell, 8486, 8505.
Faulkner, L., 6 Normanby-street, Moonee Ponds, 3055, 3402.
Faull, Miss, 17 Heidelberg-road, Clifton Hill, 7448, 7477.
Fawcett, Harry, Gellibrand, 5451.
Felmingham, Joseph, Jack River, 1340, 1351, 1383.
Felmingham, Ray, Jack River, 7891, 7903.
Fenton, Misses C. and B., 196 Burwood-road, Hawthorn, 3217.
Ferguson, Mrs. J., 762 Drummond-street, North Carlton, 5388.
Ferres, Mrs. A. W., 53 Campbell-road, Upper Hawthorn, 7153, 7183, 7212, 7288, 7459.
Field, Master P. E., South-avenue, Brighton North, 6208.
Field, Miss Roma, Temora, N.S.W., 7048, 7134, 7184, 7192, 7209, 7258, 7320.
Finch, F. W., 241 Victoria-street, East Brunswick, 5183.
Finlay, R. M., "Braeside," Diamond Creek, 6715, 6732, 6739, 6748, 6759.
Finn, W. and G., Bundoora, 1320, 1345, 1409, 1411, 1412.
Finney, Mrs. W., 39 Dandenong-road, Malvern, 7449, 7450.
Fish, S., 12 Mile End-road, Carnegie, 8009, 8028.
Fisher and Perry, Rockdale, Cheltenham, 3437, 3444, 3445, 3450, 3451, 3458, 3459, 3464, 3466.
Fisher, Mrs. Fanny, 7 Clifton-street, Clifton Hill, 2996.
Fisher, J. D., 9 Walker-street, West Brunswick, 6104.
Fisher, Miss M., c/o Domestic Arts School, Vere-street, Collingwood, 7490.
Fisher, T., 13 Foden-street, Brunswick West, 3202.
Fishwick, Miss Daisy, 1320 Sturt-street, Ballarat, 7181, 7309, 7359, 7571, 7588, 7645, 7675.
Fitzpatrick, Bertram, 349 Moreland-road, West Coburg, 6089.
Fitzpatrick, Peter, Nilma, 2630, 2636, 3231, 3242, 3243, 3259, 3273, 3274, 3275, 3323, 3348.
Flack and Gamble, "Burnbank," Berwick, 1466, 1470, 1471, 1472, 1484, 1492, 1500, 1501, 2491, 5684, 5686.
Flack and Sewell, "Burnbank," Berwick, 1493, 1514, 1515, 1527, 1528.
Flanagan, Miss Amy, 77 Bridge-street, South Northcote, 7404, 7409
Flower, Miss May S., "Thyra," Ascot Vale-road, Moonee Ponds, 7572, 7601, 7630, 7735, 7807.
Flynn, T. T., Bolwarrah P.O., via Ballarat, 9151, 9176.
Foord, Mrs. Pearl, 59 Peel-street South, Ballarat, 7051, 7345, 7346.
Forbes, A., Kirkham-road, Dandenong, 2638, 2774, 2775, 3363, 3369.
Ford, Mrs. H., "The Nook," Dalny-road, Murrumbeena, 4425, 4444, 4451.
Ford, Herbert, "The Nook," Dalny-road, Murrumbeena, 4338, 4344, 4345, 4354, 4392, 4393.
Ford, Miss S. H., Springfield, Casterton, 7766.
Ford, W. E., Pine-lane, Cheltenham, 3609, 3671, 3687, 3688, 3713, 3739, 3740, 6366.
Forrest, E., Gracedale, Shoreham, 1382.
Forster, Mrs. Clara, 1 Richardson-street, East Brunswick, 4718.
Foster, Miss Dorothy, Somerville, 6693.
Foster, Mrs. J., 111 Coppin-street, Richmond, 8938, 8963, 9073.
Fowler, Miss C., "Tarago," 15 Sutherland-street, Coburg, 7439, 7440, 7441.
Fowler, J., Young, N.S.W., 1539.
Fox, A. H., Arthur-street, Fairfield Park, 651, 8700.
Fox, Henry, "Glenfield Park," Yarck, 2481, 2495, 2506, 2524, 2525, 2540.
Fox, Henry J., "Lansdale," Yarck, 2449, 2480, 2494, 2505.
Fox, W., Epping, 64, 89.
Fraser, W., 567 Spencer-street, Melbourne, 4904.
Freeman and Dean, 133 Upper Hope-street, Geelong West, 2979, 2980.
French, Mrs. A., 8 Dudley-parade, Canterbury, 5627.
Fricke, E. F., 323 Walsh-street, South Yarra, 8002, 8011, 8022.
Fricker, W. C., 49 Cowper-street, Footscray, 2734, 2735, 2736, 2737, 2738, 2743, 2761, 3643, 3648, 3655.
Fuller, J. J., 11 Madden-street, Albert Park, 6202.
Fulton, Harold, McPherson-street, Horsham, 4805.

"Eclipse"
Veterinary Instruments

WE recommend "Eclipse" Veterinary Instruments and Appliances because of their established reputation. They embody the best and most advanced ideas on practical instrument making.

HUMANE MOUTH GAG

For examining and operating on horses' teeth, with extra plates and bridle. Steel nickel-plated, 50/- each.

"ECLIPSE" EMASCULATOR

For castrating horses and colts, bulls, rams, etc. The only perfect castrator, easy to use, and makes hemorrhage impossible. Latest model, nickel-plated, 45/ to 55/- each.

"ECLIPSE" HORSE RASPS

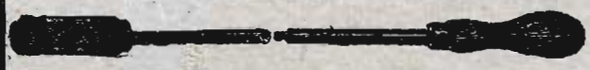

For keeping animals' teeth trim and even, thus ensuring easy mastication.

Jointed, with two heads ..	25/-
Jointed, with one head	15/-
Stiff handle, one head	12/6

"ECLIPSE" DRENCHING BIT

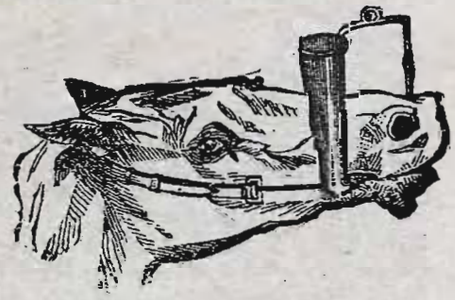

For administering Colic and Gripe Drenches and Medicine to Horses and Cattle, solid cast nickel-plated with rope and bridle complete, 20/- each.

"ECLIPSE" CATTLE EAR MARKERS

Made to special order in any desired design. Guaranteed hand-forged pattern. Card on application.

For Cattle, from	45/-
For Sheep, from	25/-

"ECLIPSE" DOSE SYRINGE

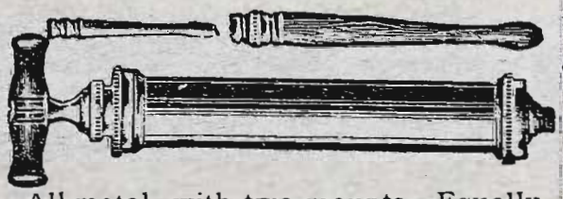

All metal, with two mounts. Equally useful for syringing deep-seated wounds 17/6

Complete Veterinary Catalogue free on request.

DENYERS

264 Swanston Street, Melbourne

Four doors from Lonsdale Street. Our Only Address.

DARNEL TOBACCO "THE GLAD SMOKE" Pure Virginian Leaf.

Furlonge, L. T., Beech Forest, 9261, 9303.
Furse, Mrs. O. G., Powell-street, Regent, 5410.
Gainsford, D., 26 Smart-street, Hawthorn, 4297, 4301.
Gallaugher, S. J., Bradford, via Maldon, 9232, 9335.
Galvin, S. B., 52 Beauchamp-street, Marrickville, N.S.W., 3293, 3303
Gamble, L. C., Longerenong Agricultural College, Dooen, 7877.
Gange, G. M., Duncan's-road, Werribee, 558, 1095, 1196, 9012.
Gannan, J. E., Watson's-terrace, Ascot Vale, 8950, 8958.
Garden, Miss A., 215 Lygon-street, Carlton, 7378, 7496.
Garden, Miss Hetty, 215 Lygon-street, Carlton, 7317, 7398.
Garden, Miss Olive, Berkley-street, Castlemaine, 7037, 7122, 7127, 7137, 7196, 7208, 7255, 7270, 7291, 7302, 7308, 7316, 7327, 7330, 7355, 7366, 7383, 7387.
Gardener, Miss Doris, Pakenham Upper, 6630.
Gardiner, G. A., Melton P.O., 958, 994, 1031, 1062, 1075, 1150.
Gardner, A. G., 828 Glenhuntly-road, Glenhuntly, 4643.
Gardner, Mrs. Jack, Rockvale, Stoneyford, 7433.
Gardom, Miss M., Byrneside P.O., 7610, 7622.
Garrett, Miss Lillias, 3 Cradley-avenue, Kew, 7452, 7458, 7471.
Garry, F., 76 Burwood-road, Hawthorn, 8991, 9090.
Gartside, Norman, Harcourt, 6625.
Gates, A. H., "Laverton Dairy," c/r Charles-street and Williamstown-road, Footscray, 535, 576, 627, 8701, 8747, 8826.
Gaw, Mrs. L., "Gwandalan," Ferry-crescent, West Brunswick, 5455.
George, J. W., and Son, 549-551 Church-street, Richmond, 5535, 5536, 5537, 5538, 5539, 5540, 5541, 5542, 5543.
Gibson, Miss Dora, "Fenwick Stud Farm," Yan Yean, 57, 83, 241, 321, 324, 325, 335, 336, 340, 341, 345, 1948, 1952, 1954, 1957, 1960, 1961, 1963, 1964, 1965.
Gibson, Mrs. Emily, 235 Gordon-street, Footscray, 6920.
Gibson, E. H. M., Wy Yung, via Bairnsdale, 1275.
Gibson, Miss Mildred, "Regina," 235 Gordon-street, Footscray, 6966.
Gidney, H. J., Lima, Benalla, 386, 438, 461.
Gilbert, William, 26 Cedar-street, Caulfield, 4724, 4730.
Gillett, W. H., Avonside, Lara, 27, 314.
Gillis, A., 312 Racecourse-road, Newmarket, 24, 41, 52, 77, 100, 123, 136, 139, 202.
Gilmour, S. M., Dookie Agricultural College, Dookie, 7844, 7971.
Girault, H., 219 Rouse-street, Port Melbourne, 4867.
Girling, G., 28 Munro-street, Brunswick, 8941, 8962, 8972, 8999, 9072.
Gladstone, M., 3 St. Leonards-road, Ascot Vale, 9216, 9309.
Glasfurd, Colin P., Longerenong Agricultural College, Dooen, 5574, 7977, 7987, 7995.
Glasfurd, D. A., Dookie Agricultural College, Dookie, 7862, 7924, 7962, 7976, 7983.
Glasscock and Gidney, Kirk's Bazaar, Melbourne, 479.
Glasscock, A., c/o Kirk's Bazaar, Bourke-street, Melbourne, 476.
Glasscock, Miss E., Kirk's Bazaar, Melbourne, 421, 439, 462, 8613.
Glassford, Miss O., c/o The Brighton Technical School, Berwick-street, North Brighton, 6185.
Glaxo Manufacturing Co. (Australia) Ltd., 20 Queen-street, Melbourne, 6257, 6268, 6273, 6279, 6291.
Gleeson, John J., Southern Cross, Koroit, 10, 65, 90, 185, 191, 199.
Gleeson, T. E., Grasmere Junction, 66, 91, 107, 146, 170.
Glen, Miss N., 66 Northcote-road, Armadale, 5414.
Glenn, J. R., "Pine Park," Sale, 427, 555, 556, 8444, 8491, 8508, 8522, 8540, 8624, 8648, 8665, 8689, 8704.
Gloster, Mrs. A., 130 Asling-street, Gardenvale, 6999.
Goddard, Mrs. H., Moyarra, 7507, 7581, 7721.
Godden, W., 76 Cassell-road, North Brunswick, 5032, 5063, 5079.
Godenzi, B. P., Maldon, 813.
Goding, E. A., c/o State Electricity Commission, 32 William-street, Melbourne, 6094.
Goldie, Daniel, 14 Clifton-street, Clifton Hill, 4931.
Goldsmith, Miss Winnie, c/o Technical School, Wonthaggi, 6146.
Gooch Bros., Wheatsheaf, via Daylesford, 5798, 5802, 5806.
Good, Miss Jean, "Kia Ora," Warrnambool, 392, 409, 445, 465, 8513, 8560, 8561, 8604, 8605.
Goodman, R., Kilmany South, 965, 966, 967, 1002, 1017, 2249, 2250, 2276, 2277, 2305, 2306, 2333, 2361, 2388, 2389, 2417.
Goodwin, A. W., 56 Albert-street, Geelong West, 2591, 2683, 2684, 2714, 2715, 2716, 3297, 3306, 3318, 3319, 3443, 3448, 3703, 3802, 3806, 3811.
Goodwin, T. A., Wingood Poultry Yard, 8 Peel-street, Kew, 3669, 3685.
Gorman, A. W., "Catheart," Alexandra, 950, 989, 990, 1044, 1074, 1089, 1103, 1148, 1180, 1195.
Govan, Keith, Summerhill-road, West Footscray, 3283, 3288, 3289.
Govan, W., Summerhill-road, West Footscray, 2811, 2834, 3656.
Gowland, Miss Miriam, 252 Bell-street, Coburg, 7219.

"THE GLAD SMOKE"
Pure Virginian Leaf.

DARNEL TOBACCO

Gowland, Mrs. M. A., 252 Bell-street, Coburg, 7509.
Grace, J. C., Longerenong Agricultural College, Dooen, 7881.
Grafe, L. A., 15 Young-avenue, New Hindmarsh, S.A., 4765, 4770.
Graham, Henry B., "Kilbride," Mansfield, 7824, 8013.
Graham, T. A., "The Pines," Kingston-road, Cheltenham, 2656, 3184, 3186, 3207, 3216, 3478, 3488, 3489, 3492, 3495, 3496.
Grahame, H., Redbank Farm, Arcadia Railway Station, 5597.
Gramp, G., and Sons Ltd., Rowland's Flat, S.A., 6382, 6383, 6385, 6386, 6397, 6408, 6417, 6426, 6488, 6489, 6503, 6509.
Grant Bros., "Millbank," Bacchus Marsh, 822.
Grant, Miss Elsie May, Canterbury-road, Vermont, 5420.
Grant, J. D., Fairfield Nurseries, Tyabb, 6720, 6733, 6736, 6752, 6760, 6764, 6767, 6771, 6775, 6833.
Grant, Robert H., Sandmount, via Katunga, 49, 55, 106.
Grave, James, 38 Finlayson-street, Malvern, 4937.
Gray, F. G., Ida-street, Black Hill, Ballarat East, 3995, 3997, 3998, 4162.
Gray, R. J., 49 Victoria-street, Box Hill, 5003.
Gray, S., 43 Hope-street, Geelong West, 2966.
Greathead, Miss Maisie, Fitzgerald-street, Balwyn, 6159.
Greaves, Miss Elsie B., "Warrook," Monomeith, 7614, 7627, 7727.
Greaves, Miss Lucy, "Warrook," Monomeith, 7576, 7584, 7602, 7615, 7628, 7728, 7755.
Green, Miss E., "Louisville," 29 Willesden-road, Oakleigh, 6187.
Green, George, Box 277, Mildura, 5580.
Greene, George E., "The Grange," Everton, 1883, 1890, 1904, 1908, 1915, 1920, 1926, 1930, 1937, 1945.
Gregory, Mrs. G., "Inverary," 464 Kooyong-road, Caulfield, 7149.
Gregory, S. O., Cobram, 6843, 6865.
Greig, Edgar J., "Melton Park," Melton, 290.
Grenfell, R., and Son, "Morvah," Tourello, 1765, 1766, 1789, 1790, 1806, 1807, 1858, 1859, 1865.
Grenfell, M., 127 Danks-street, Albert Park, 6218.
Griffin, D. J., and W. S. Robartson, 127 Sydney-road, Brunswick, 8997, 9041, 9063.
Griffin, C. H., 127-129 Sydney-road, Brunswick, 5033, 5048, 5160, 5188.
Griffith Producers Co-op. Co. Ltd., Griffith, N.S.W., 6889.

The GAIR MANUFACTURING CO.

PTY. LTD.

Tent, Tarpaulin, Horse Rug, Camp Stretcher and Deck Chair Manufacturers

480-488 Elizabeth Street, Melbourne

Phone—Central 5967.

CONTRACTORS to the Royal Agricultural Society. Victorian Government Railways. State Public Works. Commonwealth Railways.

— SOLE MAKERS OF THE —

The Rugs that can't come off— "VICTORIAN" HORSE RUG "COMET" COW RUGS

Stocked by all leading Storekeepers and Saddlers

Manufacturers of all classes Tents, Tarpaulins, Stack Covers, Water Bags, Canvas Hose, Marquees, Flags, Deck Chairs, Camp Beds and Mattresses, Striped Hammocks, Verandah Blinds, etc., etc.

Griffith, Dr. C. H., Wallandool, Pleasant Hills, N.S.W., 310, 382, 383, 384, 402, 403, 418, 435, 436, 437, 456, 457, 458, 536, 537, 538, 564, 565.
Grigg, T. H., Hornsby-street, Maldon, 3428, 3430.
Groom, H., Wanawong-crescent, Hartwell, 5240.
Guest, Mrs. T. B., "Meriwa," 476 High-street, East Malvern, 4839, 4843, 5390.
Gully and McLeod, 202 Park-street, South Melbourne, 4963, 4998.
Gunn, Miss Agnes, 40 Mitford-street, St. Kilda, 7224.
Gunn, Mrs. John, "Cooloongatta," 17 Grandview-road, North Brighton, 7501.
Gunther, Miss R. M., Green-street, Wangaratta, 7002, 7018.
Guskett, William, Morningside, Corowa, N.S.W., 5587.
Guthridge, R. A., Silvan, 2542, 2547, 2548.
Haag, A. J., Victoria-road P.O., Seville, 9231, 9297, 9333.
Habel, J. G., Viladale, Yulecart, Hamilton, 1699, 1702, 1707, 1709, 1717, 1721, 1722, 1728, 1729, 1734, 1735, 1738, 1739, 1741, 1742, 1746, 1747.
Hackwell, Alan B., 56 Churchill-street, Mont Albert, 8006, 8017, 8025.
Hagenauer, Miss Fairlie, Sale, 397, 412, 429, 453, 470, 483, 557, 8503, 8536, 8552, 8575, 8596, 8796, 8868.
Hagg, Miss Rose, 93 Sackville-street, Collingwood, 5433.
Haines, Miss Billie, Commercial Hotel, Heyfield, 552, 563, 573, 8627, 8641.
Haines, Miss Jean, Technical School, Wonthaggi, 6143.
Hale, R., 34 Railway-avenue, Malvern, 5127.
Halfpenny, P., Latrobe-street, Oakleigh, 3789, 3790.
Hall, Claude, Caulfield, 3965, 3974, 4192, 4193, 4197, 4198, 4290, 4292, 4332, 4333.
Hall, E. G., Alanvale, Launceston, 964.
Hall, Harold, Box 7, Dandenong, 3533, 3545, 3555.
Hall, John, Croydon, 6645.
Hall, Robert, Sale, 914, 983, 1026, 1027, 1028.
Halse, H., and T. Brown, 4 Sandown-road, Flemington, 5238.
Halsey, S. C., Arndt-road, Pascoe Vale, 3800, 3866.
Ham, Ernest W., Orange-grove, Goorambat, 2023, 2024, 2031, 2042.
Hamilton, Miss E., 147 Sackville-street, Collingwood, 7481.
Hamilton, James M., 5 Tooronga-road, Malvern, 4826.
Hammill, Mrs. Elsie, Roseville, Speight-street, Northcote, 615.
Hams, Miss Isobel, Ringwood, 6652.
Handbury, J. E., and Son Pty. Ltd., 460 Flinders-lane West, Melbourne, 6296, 6310, 6323.
Hanrahan, John P., Ballan, 317.
Hansen, Farrell and Co. Pty. Ltd., 66 King-street, Melbourne, 6260, 6282, 6297, 6298, 6324, 6325.
Hansen, H. T., Weeaproinah, via Beech Forest, 9244, 9322.
Hansen, M., Katunga, 5571.
Hanson, Mrs. James, Ingliston, 6345, 7517, 7521, 7530, 7548, 7609, 7620, 7646, 7652, 7657, 7717, 7736.
Hardeman, Miss T., 11 Hagelthorne-street, Wonthaggi, 7259, 7321, 7472, 7480.
Hardige, Miss Jessie, Doncaster, 6677.
Hardy, S., Melton, 9133, 9155.
Harker, D. C., Thirlmere, Caldermeade P.O., 1121.
Harper, L. A., Bacchus Marsh, 252, 4798, 4799, 9094.
Harper, Mrs. T. M., 21 McCracken-street, Kensington, 4907.
Harris, A., 412 William-street, Melbourne, 9182, 9213, 9299, 9338.
Harris, J. H. Carr, Noronglea Vineyard, Rutherglen, 6481, 6499, 6517.
Harrison, D., Box 26, P.O., Benalla, 3228, 3229, 3236, 3237, 3250, 3251, 3252, 3266, 3267, 3268.
Harrison, E., "Huddersfield," Gnarwyn-road, Murrumbeena, 3814, 3817.
Harrison, E. T., "Wooragee," Staughton-road, South Camberwell, 4688.
Harrison, J. B., "Braeside," Jasper-road, Bentleigh, 4128, 4132, 4138.
Harry, J., "Cloona," 231 Domain-road, South Yarra, 4638.
Hart, J., 604 Nicholson-street, North Fitzroy, 4943.
Hartigan, Patrick, Byrneside, 72, 97.
Hartney, J., 107 Roseberry-street, Ascot Vale, 7823.
Harvey, A. C., 329 Esplanade East, Port Melbourne, 6227.
Harvey, George, 54 Mitchell-street, Northcote, 2685, 2699, 2831.
Harvey, Trevor, Jerseyholm, Boisdale, 1369, 1370, 2543.
Harvey, W., 72 Waterloo-road, Northcote, 2671, 2696, 2711, 3629.
Harvey, W. S., 31 Walker-street, North Geelong, 2593, 2689, 2690, 2704, 2720.
Hatty, T. A., Yannathan P.O., 9146, 9163.
Haughton, Miss Gene, "Laanecoorie," Heidelberg, 8593, 8633, 8715, 8779, 8794.
Haughton, Neville, "Laanecoorie," Heidelberg, 8661, 8669.
Haughton, Miss Vera, "Laanecoorie," Heidelberg, 8578, 8651.
Hawkes, W., 123 Gertrude-street, Fitzroy, 9069.
Hawkins, C. H., and Son, "The Pines," Shepparton, 916, 917, 986, 987, 1012, 1013, 1042, 1043, 1088, 1146, 1147, 1173, 2021, 2022, 2029, 2030, 2040, 2041, 2046, 2047, 2054, 2055, 2057, 2058, 2060, 2061, 2066, 2067, 2071, 2072, 2074, 2075, 2078, 2079, 2082, 2140, 2147, 2154, 2155, 2161, 2162, 2216, 2217, 2218, 2219.
Hawkins, Mrs. J. W., 21 Christmas-street, Northcote, 2771, 3659, 3691, 3716.
Hayward, L., 1 Clarence-street, Newmarket, 4746.
Head, A. C., Seymour, 238.
Heaney, Dickson W., Rupertsdale, Benalla, 363, 394, 447, 8056, 8090, 8109, 8125, 8131, 8158, 8165, 8169, 8194, 8200, 8210, 8217, 8238, 8249, 8282, 8308, 8324, 8459, 8469, 8499, 8527, 8583, 8611, 8639, 8681, 8729, 8752, 8774, 8789, 8807, 8832, 8857, 8901, 8932.

Heazlewood, H. R., Whitemore, Tasmania, 1716, 1753, 1754, 1785, 1804, 1805, 1827, 1851, 1864.
Heffernan, Miss, 445 Drummond-street, Carlton, 7253.
Hefron, E., 46 Castle-street, Parkside, S.A., 3982, 3985, 3988, 3991, 3994.
Hehr Bros., Wollert, 53, 163, 164, 183, 220, 616, 625, 646.
Heinke, N., "Tara," McDonald-street, Mordialloc, 3726, 3727, 7871, 7890, 7900, 7913, 8000.
Henderson, Mrs. A., Police Station, Studley Park, Kew, 7534, 7550, 7668, 7679, 7703.
Henderson, Mrs. C., and Miss B., "Glenara," 35 Myrniong-crescent, Ascot Vale, 4661.
Henderson, J. A. L., Newman College, Carlton, 7914, 7939.
Henderson, Miss M., "Melrose," The Basin, Bayswater, 6156.
Henderson, William, Grasmere, 303.
Hennebary, Miss E. R., 587 Rathdowne-street, North Carlton, 6978, 6988, 7019, 7110.
Henry, J. B., Natimuk, 4909.
Henry, R., Maylands, Euroa, 1218.
Hensell, A., 46 Myross-avenue, Ascot Vale West, 4364, 4372, 4394, 4395, 4403, 4404.
Henshall, William H., "Kennicott," Coghill-street, Broadmeadows, 4737, 4743.
Herkes, R. N., Langhorne-street, Dandenong, 3378, 3469, 3471.
Hermiston, Executors late William, "Minto Park," Mansfield, 1615, 1616, 1638, 1639, 1646, 1647, 1655.
Hermon, Mrs. V., "Warner-street, Malvern, 6970, 7063.
Herrod, J., Yarra Junction, 9326.
Herweg, F. W., 408 Mt. Alexander-road, Ascot Vale, 5523.
Hetherington, Mrs. E. O., Pine Glen, Bega, 6923, 7136, 7156, 7202, 7251, 7262, 7304, 7353.
Hewat, J., 22 Burnbank-street, Ballarat, 2658.
Hewitt, Arthur C. T., Research Farm, Werribee, 7846, 7863, 7917, 7932, 7978.
Heyfield and District Butter Factory and Electric Supply Co., Heyfield, 6294, 6316, 6340.
Heywood, Miss I., 51 Berry-street, East Melbourne, 9047, 9066.
Hickenbotham, W. S., junr., "Coreena," Flemington, 5237.
Hickey, Eugene, Byrneside, 60, 86, 117, 125, 143, 167.
Hickey, Mrs. J., 15 Flemington-street, Flemington, 8577, 8087.
Hickford, D., 6 Burt-street, Northcote, 2687.
Hickman, Madame, 73 Yarra-street, Heidelberg, 5293, 5294.
Hickman, C., c/o Shutt and Barrie, Geelong-road, West Footscray, 9161.
Hickman, Mrs. C. D., 193 Kambrook-road, Caulfield, 7437, 7456.
Hiddlestone, F. E. J., c/o J. J. Young, 19 Nottingham-street, Prahran, 4177, 4178.

The Linconola Player-Piano

The most efficient Player made. Perfect in TONE CONSTRUCTION and FINISH. Easy Extended Terms.

New Monthly Shipments of

AUGUST FÖRSTER and FRITZ KUHLA PIANOS

M. BRASH & CO. PTY. LTD.

(Established 61 years)

108-110 Elizabeth Street, Melbourne

Stand No. 11, Dairy Machinery Pavilion

Higgins, Miss M., 23 Cochrane-street, Brighton, 5351, 5362, 5442.
Higgs, W., 53 Carlingford-street, Elsternwick, 3528, 3529, 3536, 3540, 3541, 3550, 3551.
Highett, H. F., Dookie Agricultural College, Dookie, 7928, 7969.
Hildyard, Mrs. R. J. L., 284 St. Kilda-road, Melbourne, 2583, 2584, 2585.
Hill, Mrs. Ellen, 6 Thompson-street, Essendon, 7759.
Hill, E. J., Major-road, Fawkner, 8984, 9010, 9019, 9084.
Hill, Mrs. M. E., c/o Mrs. Rose, Inglis-street, Ballan, 7650, 7656.
Hill, Miss Perl, Harcourt, 6627.
Hillbrick, S., "Sunny Side," Narre Warren, 3644.
Hillier, Alfred, Yan Yean P.O., 5620, 5642, 5711.
Hipwell, Miss P., c/o The Brighton Technical School, Berwick-street, North Brighton, 6147.
Hitchett, W., c/o Knott's Mill, Healesville, 9323.
Hjorth, S., Phillis-street, Holmesdale, S.A., 4809.
Hobbs, James, Tatong P.O., 2627, 3175, 3178, 3181, 3587, 3592.
Hobson, G., Sale-Yarram-road Loose Bag, via Sale, 9257, 9281, 9317.
Hocking and Neuendorf, "Terana," 92 Belford-road, East Kew, 5251, 5260, 5261, 5271, 5276.
Hocking, T., "Carrathool" Station-street, Preston, 3408, 3425.
Hodder, Miss Fanny, Hedley, 5407.
Hodge, Henry, Hearn's Loose Bag, Mansfield, 1760, 1761, 1773, 1781, 1782, 1800, 1801, 1814, 1823, 1824, 1831, 1832, 1840, 1848, 1860, 1861, 2198, 2199, 2201, 2202.
Hodge, William G., "Lockslea," Mansfield, 1788, 1819, 1843.
Hodson, W. D., Parsonage-grove, Eaglehawk, 9159, 9235, 9332.
Hogan, Mrs. C. M., Wallandool, Pleasant Hills, N.S.W., 378, 415, 431, 455, 477.
Hogan, W., 395 Collins-street, Melbourne, 1546, 1559, 1560, 1561.
Holcombe, Miss G., Fulham-road, Alphington, 7662.
Holcombe, Miss Ruth, Fulham-road, Alphington, 7743.
Holden, W. J. B., Grampian Apiaries, Stawell, 6897, 6902, 6917.
Holland, J. L., Box 57, Shepparton, 6847, 6857, 6867, 6870, 6888.
Holmes, E., 42 Elgin-street, Carlton, 7831.
Holmes, V. O., 69 Beaconsfield-parade, Albert Paark, 4787, 4791.
Hopgood, Miss E., 19 Heidelberg-road, Clifton Hill, 7241.
Hopkins, C. W., 98 Edward-street, Essendon, 5172, 5245.
Horley, John, 106 Moray-street, South Melbourne, 4635.
Horne, Donald, "Carinya," Camperdown, 1589.
Horne, W. R. I., "Baangal," Streatham, 8001, 8010, 8020.
Hornidge, W. J., 15 Hamilton-street, Gardenvale, 3701, 3724.
Horswood, W., Emerald, 312.
Hose, Thomas, Bostock's Creek, 926, 942.
Howe, Harold L., 137 William-street, Melbourne, 8045, 8145, 8271, 8297, 8317, 8387, 8423.
Howell, F., 396 Bourke-street, Melbourne, 611
Howie, C. P., Creswick, 4797.
Howieson, C. P., 19 Park-street, East, Brunswick, 5145.
Hueston, W., 2 Coppin-grove, Hawthorn, 8988, 9099.

If You are looking for FURNITURE VALUES that will mean a saving to you, You will visit TYE'S

PEOPLE who live at a distance in the country can have no idea of the immense stocks of beautiful Furniture that are exhibited by each of TYE'S Furniture Stores—Everything for the Home, the Mansion, Cottage, or Up-country Homestead is stocked, in a variety of styles, designs, qualities, and prices.

Do not fail to visit TYE'S when you are in Melbourne for the Show.

It will pay you to inspect TYE'S stock before deciding upon furnishing even the humblest apartment.

A Special Department is in existence for the prompt, careful, and expert handling of enquiries and orders from the country.

NOTE THE ADDRESSES—

TYE & CO. PTY. LTD.

THE BIG SIX Furnishing Stores

100 to 108 Bourke St., Melbourne.
318 to 326 Chapel St., Prahran.
482 to 486 Sydney Rd., Brunswick.
79 to 89 Swan St., Richmond.
226 to 232 Clarendon St., S. Melb.
237 to 239 Smith St., Fitzroy.

SEND FOR CATALOGUE.

Hughes and Duigan, Tongala, 371, 512, 523, 542, 8032, 8092, 8135, 8263, 8288, 8378, 8412, 8483, 8517, 8713, 8734.
Hughes, Mrs. C., 14 Tennyson-street, East Malvern, 7011.
Hunt, J. A., 27 Raleigh-street, Malvern, 3452, 3453, 3460, 3461, 3462, 3465, 3467.
Hunt, Mrs. William, "St. Huberts," Kyabram, 3936, 3937, 3940, 3941, 3944, 3945, 3951, 3952, 3963, 3964.
Hunt, William, "St. Huberts," Kyabram, 158, 159, 179, 180.
Hunter, A. G., Northwood Park, Seymour, 255, 256, 261, 262, 266, 269, 271, 277, 280, 285, 286, 293, 294, 8953, 8955, 9007, 9030, 9034, 9058, 9061.
Hunter, J. R., 35 Marine-parade, St. Kilda, 1880, 1895, 1896, 1901, 1911, 1912, 1941, 1942.
Hurse, A. M., Longerenong Agricultural College, Dooen, 7864, 7878, 7966.
Hutchesson, L., Horsham, 5669, 5680.
Hutchinson, J., and Sons, "Hillside," Somerville, 1239, 1240, 1241, 1279, 1323, 1427, 1430.
Hyndman, A. S., 80 Victoria-street, North Melbourne, 3527, 3535, 3538, 3546.
Hyndman, Charles, 797 Upper-road, Ivanhoe, 3347.
Iles, Charles, Somerville, 6701.
Ingram, Allan B., Longerenong Agricultural College, Dooen, 7839, 7879, 7980.
Ingram, E. C., 32 Dickens-street, St. Kilda, 4002, 4009, 4010, 4027, 4037, 4038, 4240, 4241, 4242, 4243, 4244, 4271, 4272, 4276, 4277, 4281, 4282, 4303, 4307, 4322, 4330.
Ireland, F. J., Leinster-grove, Northcote, 4001, 4008, 4036.
Irish, R. E., 180 Heidelberg-road, Fairfield Park, 387, 440, 8066, 8187, 853[illegible], 8558, 8623.
"Iron Knob," South Australia, 4248, 4249, 4253, 4256, 4257, 4262, 4263, 4264, 4265, 4266.
Irvine, Thomas J., 39 Charles-street, Northcote, 4925.
Irymple Packing Pty. Ltd., Irymple, 6879, 6880.
Isaac, A., Warburton, 9239.
Isaac, M., Terang, 9248, 9287.
Isaac, P., East Warburton, 9260, 9285.
Israel, Mrs. J. W., Sackville-street, Kew, 7073.
Jackson, Miss Amy, Pakenham Upper, 6635.
Jackson, E. V., "Wyone," Pakenham East, 2598.
Jackson, Mrs. J. A., 59 Clyde-street, Northcote, 6974, 7167.
Jackson, Miss Majorie, Pakenham Upper, 6634.
Jackson, Norman D., 33 Sheffield-street, Coburg, 4176.
James, Hedley, Harcourt, 6624.
James, Norman, Harcourt, 6623.
James, R., Meeniyan, 9291, 9313.
James, Victor C., 134 Bridport-street, Albert Park, 6230.
James, W. E., "Wyhola," Harcourt, 2628, 3239, 3240, 3255, 3256, 3257, 3271, 3272.
Jeffrey, L., Broadford, 968, 1003, 1098, 1134, 1157, 1158.
Jenkin, C. H., Newstead, 2630, 3227, 3263, 3264, 3265.
Jenkin, Mrs. Emily, 28 Overend-street, East Brunswick, 5411, 5413, 5431.
Jenkins, Mrs. A. G., "Carinya," Lauriston-street, Kyneton, 7522, 7549, 7632, 7678, 7701, 7718, 7737.
Jenkins, Mrs. H., Yaldwin-street, Kyneton, 7533, 7566, 7593, 7647, 7651, 7653, 7658, 7702.
Jenkins, J., 228 Maribyrnong-road, Moonee Ponds, 3018, 3021, 3198, 3213, 3447, 3454.
Jenkins, T. C., Gippsland Stud, Jumbunna, 2289, 2290, 2320, 2341, 2435, 2479, 2492, 2493, 2523, 5613, 5617, 5621.
Jessep, M. J., Boisdale-street, Maffra, 5602.
Jingellic Butter Factory, c/o Barrow Bros. Pty. Ltd., 20 King-street, Melbourne, 6334.
Johnson, A. E., "Alcama," High-street, Broadford, 2629, 3241, 3258.
Johnson, E. F., South Morang, 141, 166.
Johnson, Mrs. S. A., Lower Ferntree Gully, 2659, 3891.
Johnston, David, "Koombahla," Dookie, 5555, 5556, 5569.
Johnston, H. J., Couron Grange, Whittlesea, 2448.
Johnston, W., 65 Munro-street, Ascot Vale, 2792, 2793, 2795, 2796, 2798, 2799.
Johnstone, R. D., 73 Paisley-street, Footscray, 7826.
Jones, Miss Devonia, "Le Monde," 14 Clifton-grove, Coburg, 7442, 7443, 7444.
Jones, Mrs. J. C. E., Yarram, 7633, 7793, 7801, 7808.
Jones, L. J., Main-road, Upwey, 2590.
Jones, William, 23 Madura-street, Ascot Vale, 648, 8694.
Jordan, J., 309 Koroit-street, Warrnambool, 3381, 3382, 3392, 3393, 3412, 3413, 3762, 3763, 3771, 3772, 3784, 3785.
Jordan, Richard, 202 Grange-road, Alphington, 3133, 3157, 3177.
Joshua, E., Longerenong Agricultural College, Dooen, 7904.
Joy, Mrs. M. E., 37 Neerim-road, Oakleigh, 7109, 7139, 7140.
Joyce, Ralph, Box 98, Kyabram, 2440, 2441, 2445, 2446, 2458, 2459, 2467, 2468, 2477, 2478, 2487, 2488, 2501, 2502, 2519, 2520, 2532, 2533, 2534, 2536, 2537, 2539.
Joyce, W., 54 Terry-street, Arncliffe, Sydney, N.S.W., 4213, 4214.
Judd, H., Brown's Creek, Blayney, N.S.W., 8034, 8040, 8078, 8094, 8118, 8143, 8149, 8180, 8213, 8220, 8241, 8311, 8314, 8335, 8351, 8355, 8359, 8383, 8388, 8414, 8419, 8436, 8452, 8463.

Judd, L., Brown's Creek, Blayney, N.S.W., 8035, 8041, 8079, 8082, 8095, 8111, 8119, 8144, 8150, 8183, 8188, 8216, 8221, 8243, 8253, 8266, 8291, 8312, 8315, 8336, 8340, 8352, 8356, 8384, 8390, 8417, 8421, 8437, 8441, 8453, 8464, 8518.
Jurry, R., c/o Technical School, Footscray, 6203.
Kane, P., Nathalia, 150, 208.
Kaye, R. E., "Mount View," Baringhup West, 5586, 6362, 6363.
Kaylock, Miss Vera, 24 Church-street, North Richmond, 6179.
Keane Bros., Brook Hall, via Tatura, 1203, 1281, 1372, 1373.
Keaney, Miss M., 71 Harris-street, North Melbourne, 7069.
Keenan, A., Wattle Glen, 6724, 6725.
Kelly, W. S., "Merrindie," Giles' Corner, S.A., 1700, 1703, 1704, 1708, 1710, 1723, 1730, 1736, 1740, 1743, 1988, 1989, 2002, 2003, 2010, 2011, 2016, 2196, 2197, 2222.
Kelsall, J. A., Longerenong Agricultural College, Dooen, 7837, 7873, 7945.
Kelynack, R. P., Dingee, via Bendigo, 4714, 4715.
Kemp, Arthur B., "Homeleigh," Heathcote, 4869, 4879, 9114, 9115, 9116, 9117, 9118, 9126, 9127, 9128, 9129.
Kemp, Mrs. C. H., 52 Claremont-avenue, Malvern, 7218, 7239.
Kemp, Miss E., 52 Claremont-avenue, Malvern, 7639, 7685, 7739, 7555.
Kemp, Miss L., 52 Claremont-avenue, Malvern, 7540, 7625.
Kendall, A. J., Tallangatta, 9195, 9234, 9262.
Kendall, Miss M., 77 Koornang-road, Carnegie, 4844.
Kenna, P., Teraug, 8995.
Kenneally, E. W., Clayton-road, Clayton, 3673.
Kenneally, J. J., Clayton-road, Clayton, 4872.
Kennedy, D., 96 Lewisham-road, Windsor, 8952, 8978.
Kennedy, W. M., 63 Cardigan-place, Albert Park, 6233.
Kenny, Miss Mollie, 94 Beavers-road, Northcote, 7150, 7210, 7254, 7266, 7326, 7349, 7385.
Kent, H. A., Dux Picture Theatre, 41 Greig-street, Albert Park, 9009.
Kerr Bros., "Morven," Bacchus Marsh, 810, 832, 838, 844, 847, 852, 857, 1511, 1512, 1526.
Kerr, Alan C., Yan Yean P.O., 7869, 7888, 7898, 7911, 7919.
Kerr, Alexander, "Kerrossie," Bacchus Marsh, 3946.
Kerr, G. T., Strathkellar, 2340, 5585.
Kerr, Ronald H., "Talindert," Camperdown, 1454, 1475.
Kerr, R. R., "Burnside," Yan Yean, 1213, 1302, 1303, 1318, 1319, 1331, 1332, 1366, 1367, 1378, 1379, 1400, 1401, 1520, 1521, 1533, 1534.
Kerr, W. M., "Burnside," Yan Yean, 7897, 7910.
Kettle, Mrs. F. C., 58 The Parade, Ascot Vale, 7319, 7395.
Keys, George, Wethersdane Park, Hallam's-road, 913, 945, 979, 1116, 1143, 7815.
Keys, Harold J., Wethersdane Park, Hallam, 7866, 7884, 7893, 7906.
Keys, Sholto H., Wethersdane Park, Hallam's Road, 7814, 7867, 7885, 7894, 7907.

Reduce Your Cost of Lighting

Simplicity in Construction is the pre-eminent feature in the design of our systems. No odor; no weights to wind; no expert knowledge required; no machinery whatever; no condensation; not affected by the variation of the atmosphere; always ready for lighting.

Reduce the unpleasant duty of daily looking after a Kerosene Lamp or an Acetylene Plant.

Write for Catalogue or call on—

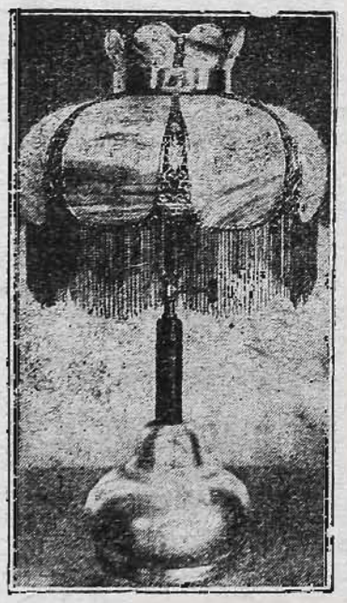

GLORIA PORTABLE

Do not fail to call at our Show Pavilion, and inspect our new **Crude - Oil - Driven Electric Light and Power Plant,** which we can say, without boasting, is easily the best proposition in Australia—the Plant you will eventually buy.

Over 23,000 GLORIA SYSTEMS are in daily use in Australia.

THE GLORIA LIGHT COMPANY

Head Office: 360 Post Office Place, Melbourne

Keys, T. L., "Glen Alvie," Dandenong, 955, 1045, 1104.
Kienast, Alfred, "Sans Souci," Springvale-road, Springvale, 1949, 5057, 5083.
Kilmany Park Boys' Home, Sale, 1053.
Kimpton, W. S., and Sons, 395 Collins-street, Melbourne, 209, 211, 212.
Kimpton, Mrs. Ruth Turner, 7 Taylor-street, Mounce Ponds, 7120, 7121, 7693, 7745, 7762, 7768, 7772, 7778, 7798, 7804.
King, Charles S., "Belmont," Cohuna, 2557, 2558, 2565, 2566.
King, Miss Eva, 1 Fishley-street, South Melbourne, 6180.
King, G. T., 119 Church-street, Middle Brighton, 9093.
King, S., "Weatherica," Scott's Creek, 2220, 2221, 2223, 2224.
Kinnish, W. D., Francome's R.O., Berry's Creek, Leongatha, 5547, 5638, 5640, 5649.
Kirkwood, David, Main-street, Romsey, 3376, 3398, 3775, 3788.
Kittle, L., Maude-street, Shepparton, 2904, 2909, 2916, 2923, 2926, 2930, 2934, 2939, 2969, 2998, 3002, 3007, 3012, 3016, 3024, 3067, 3090, 3094.
Klenke, Mrs. S. M., 15 Agnes-street, Northcote, 7523, 7535, 7551, 7561, 7567, 7665, 7669, 7680, 7705, 7719.
Knight, A., and Sons, Lake Bolac, 2141.
Knight, C. J., Longerenong Agricultural College, Dooen, 7841, 7952, 7990.
Knight, Thomas, 34 Clifton-street, Richmond, 3110.
Knowles, Miss H. C., 406 St. Kilda-street, Elsternwick, 4645, 4671, 4681, 4707.
Kohlman, J., c/o Brighton Technical School, Berwick-street, North Brighton, 6221.
Kongwak Co-operative Butter Factory Company Ltd., Kongwak, 6339.
Kupsch, Mrs. Frances Amelia, "Strathdale," Crawley-street, Preston, 5432.
Kyabram and District Co-operative Dairy Company Ltd., Box 44, Kyabram, 6306.
Laidlaw, Mr. and Mrs. A. A., "The Hill," Ararat, 362, 369, 370, 385, 404, 405, 406, 407, 419, 420, 459, 460, 472, 473, 478, 504, 510, 522, 539, 8033, 8036, 8039, 8043, 8047, 8062, 8077, 8081, 8093, 8097, 8100, 8115, 8121, 8138, 8142, 8148, 8152, 8156, 8178, 8182, 8209, 8212, 8240, 8244, 8252, 8256, 8265, 8269, 8273, 8277, 8290, 8294, 8299, 8304, 8310, 8334, 8349, 8354, 8370, 8376, 8381, 8413, 8418, 8472, 8484, 8488, 8533, 8551, 8573, 8595, 8618, 8634, 8650, 8670, 8676, 8685, 8795, 8865, 8867, 8912, 8915.
Laidlaw, J. T., Hamilton, 493, 502, 572, 584, 665.
Laird, P. S., "Baynton," Queen's-parade, North Fitzroy, 257.
Lamb, N., Dookie Agriculture College, Dookie, 7883.
Lampert, Mrs. S., Piccadilly, S.A., 3596, 3602, 3603, 3611, 3624, 3625, 3626, 3660, 3661, 3676, 3677, 3693, 3694, 3717, 3718.
Lamrock, Paterson, Round Plain, Cosgrove, 5562.
Lancaster, H. N., Korumburra, 3910, 3917, 3919, 3922.
Landale, A. R., 3 Como-avenue, South Yarra, 8059, 8171, 8201, 8260.
Lane, Joseph, Club Hotel, Warragul, 299.
Lang, David, Barellan, N.S.W., 9098.
Langdon, M. K., Bullock Swamp, via Colac, 5755.
Latchford, C. N., 68 Empress-road, Surrey Hills, 4408, 4409, 4410, 4411, 4415, 4416, 4417, 4426, 4431, 4437, 4438, 4439, 4442, 4443, 4449, 4450, 4452, 4461, 4465, 4470, 4471, 4472, 4479, 4482, 4483, 4487, 4491, 4493, 4494, 4496, 4497, 4498, 4503, 4612, 4614, 4615, 4617.
Latham, Miss K., 138 High-street, Windsor, 6981.
Latta, R., 31 Howard-street, Warrnambool, 8493, 8749, 8770, 8787, 8805, 8820, 8852, 8876, 8898, 8931.
Lauger, Mrs. S., c/o W. H. Whitbourn, Dandenong-road, Murrumbeena, 9002.
Laurissen, G. W., Red Hill, 6734, 6742.
Lawford, L., High-street, Ararat, 3684, 3707, 3733.
Lawrence, Miss Elsie, "Conara," Middle-road, Maribyrnong, 7742, 7749.
Lawrence, J. F., 5 Mary-street, St. Kilda, 6090.
Lawrence, P. H., "Rainga," Tarrawarra, 1259, 1298, 1299, 1423.
Lay, Mrs. R., 6 Somerville-road, Yarraville, 7547, 7607, 7629, 7676, 7733.
Leach, P., Mohican Saw Mill, via Yea, 9226, 9273, 9334.
Lee, Miss Ada, 78 Liebig-street, Warrnambool, 8054, 8088, 8120, 8162, 8195, 8231, 8276, 8306, 8498, 8542, 8563, 8582, 8608, 8625, 8638, 8649, 8653, 8680, 8728, 8751, 8771, 8772, 8788, 8806, 8831, 8854, 8855, 8877, 8899.
Leech, M. G., "Trevallyn," Sydney-road, Campbellfield, 2670, 3905, 3906, 3907, 3912, 3913, 3914.
Leffley, H. E., Union-street, Brighton, 405, 575, 8654, 8809, 8996.
Leggo, W., 129 Nicholson-street, East Brunswick, 4725, 4726, 4740.
Leigh Bros., "Roselea," Geelong P.O., 5578.
Leigh, H. J., Howitt-street, Ballarat, 3830, 3831, 3835, 3836, 3897.
Leishman, G. and A., "Lord Clyde," Clunes, 1617, 1626, 1649, 1662, 1670, 1680, 1690, 1697.
Lemon, Mrs. J. A., "Lorraine," Warrion, via Colac, 7170, 7195, 7216, 7286, 7315, 7365.
Lennie, Mrs. R., Tongala, 1200, 1250, 1307, 1308, 1426, 2233, 2265, 2266, 2346, 2347, 2374, 2408, 2409, 2423, 2425.
Le Noury, E., "Peronne," Werribee, 1448, 2472.
Le Page, E. A., Wilson-street, Cheltenham, 5697, 5701, 5705, 5708, 5715, 5719, 5721, 5727, 5735, 5739, 5743, 5750.
Le Page, F. T., Bernard-street, Cheltenham, 5696, 5700, 5704, 5707, 5711, 5726, 5731, 5738.
Lesh, E., Dookie Agricultural College, Dookie, 7923, 7931, 7955, 7961.
Lester, James, 164 Stephen-street, Yarraville, 4817.

Lester, Miss K., c/o Swinburne Technical School, John-street, Hawthorn, 6111, 6126.
Lester, Robert, Leongatha, 1549.
Leversha, Henry, Harcourt, 2655, 3476, 3477, 3482, 3490, 3491.
Levitt, A. J., c/o Caulfield Technical School, Caulfield, 6207.
Lewis, Brian, "Remo," Jessie-street, East Malvern, 6118, 6149.
Lewis, Miss Eda, 215 Lygon-street, Carlton, 7809.
Lewis, Miss Eileen, Upwey, 5347.
Lewis, Mrs. J., 40 Errol-street, East Prahran, 7275.
Lewis, R., Victoria Market, North Melbourne, 5131.
Lidgett, James, "Braelands," Myrniong, 807, 811, 817, 818, 826, 833, 845, 848, 858.
Lidgett, K., Myrniong, 7855, 7859.
Lidgett, Walter, Myrniong, 7856, 7860, 7887.
Liebentritt, Miss A., 242 Brunswick-road, West Brunswick, 6162.
Lilford, John, Merrigum, 2293, 2401, 2402.
Lilford, W. S., "Garvagh," Merrigum, 2255, 2285, 2286, 2368, 2396, 2397.
Lincoln, Miss F., 15 Hodgkinson-street, Clifton Hill, 7542, 7726, 7744.
Lindon, Miss M., 45 Warley-road, East Malvern, 6138.
Lipscombe, W., "Heatherlea," Croydon, 6703, 6716, 6729, 6735, 6740, 6756, 6761, 6772, 6780, 6789, 6797, 6801, 6805, 6809, 6813, 6816, 6824, 6828.
Little, Miss May, Technical School, Wonthaggi, 6145.
Littleton, J., 100 Skene-street, Newtown, Geelong, 3781.
Livingston, L. A., 270 Bridge-road Richmond, 8934, 8968, 9049.
Llewellyn and Mayer, 179 High-street, Preston, 634.
Lloyd, A. W., Thorpdale South, 9140, 9158.
Lloyd, C. D., "Glen Iris Stud Farm," Narre Warren, 1209, 1289, 1290, 1312, 1313, 1314, 1326, 1327, 1335, 1336, 1342, 1345, 1349, 1355, 1356, 1363, 1364, 1391, 1392, 1408, 1428.
Lloyd, Mrs. Ella, 26 Harper-street, Westgarth, Northcote South, 4658.
Lloyd, T., Doncaster, 6668.
Lobb, A. W., 20 Mont Albert-road, Mont Albert, 4771.
Lock, P. H., Werribee, 614, 644.
Lockett, Howard, 4 Duncan-street, Ballarat, 1221, 1359.
Lodge, J., "Rosebank," Bacchus Marsh, 5670, 5679, 5681.
Long, L. L., Torwood Tea Tree, Tasmania, 7942, 7959.
Long, Thomas, Torwood Tea Tree, Tasmania, 2027, 2036, 2037, 2044, 2051, 2052, 2063, 2081.
Look, George, 39 Walsh-street, Coburg, 3026, 3043.
Love, J. J., Lower Malvern-road, Darling, 298, 302.
Love, Mrs. Leslie, Box 131 Hamilton, 7052, 7086, 7133, 7178, 7194, 7200, 7205, 7269.
Lowe, Mrs. M. K., 340 Victoria-street, North Melbourne, 5154.
Lucas, A. G., Bamawm, 6841, 6882.
Lucas, Mrs. W., 31 Bell-street South, Preston, 4841.
Luckwald, E. W., 10 Bowen-street, Moonee Ponds, 5218.
Luers, Miss Eliza, "Kia Ora," Jackson-street, Casterton, 7246, 7282.
Luggate, A., c/o Brighton Technical School, Berwick-street, North Brighton, 6220.
Lugton, Mrs. T., Elphinstone Kennels, 164 Blythe-street, Brunswick, 4708, 4783, 4789, 4792, 4795, 4796.
Lukey, Percival O., 55 Walter-street, Ascot Vale, 5265.
Lumsden, Miss Maude, 94 Claremont-avenue, Malvern, 7126, 7158, 7252, 7305, 7314.
Luxford, Mrs. H., Myrtlebank, via Sale, 7415.
Luxton, Harold, 119 Elizabeth street, Melbourne, 546, 562, 4835, 4836, 8658, 8880, 8881, 8906, 8907.
Luxton, H. D., Whittlesea, 1248, 1285, 1286, 1309, 1360, 1387, 1421, 1507, 1508, 1509, 1510, 1523, 1524, 1525.
Luxton, Lewis, 1 Wheruside avenue, Toorak, 7896, 7909.
Luxton, T., "Devon," Wherrside avenue, Toorak, 8675.
Lynch, M. B., c/r Ballarat and Hampshire roads, Sunshine, 5518, 5519, 5520.
Lynott, Charles H., 50 MacGregor-street, Middle Park, 4066, 4067, 4072, 4073, 4078, 4079, 4084, 4085, 4087, 4088, 4090, 4091, 4094, 4095, 4098, 4099, 4104, 4105, 4108, 4109, 4112, 4115, 4118, 4119, 4122, 4123, 4125.
Lyon, Miss C., "Stonelaw," Stephen-street, Hamilton, 7500, 7503.
Lyon, C. Gordon, "Banyule," Heidelberg, 1210, 1233, 1271, 1272, 1305, 1306, 1321, 1347, 1404, 1405, 1425, 8564, 8610.
Lyon, John, "Banyule," Heidelberg, 7902, 7916.
Macalister, Mrs. W. G., "Blytheswood," Carson street, Kew, 474, 511, 541, 621, 650, 8686.
Macartney, J. T., 21 Trinian-street, East Prahran, 4014, 4018.
MacGregor, J., Dalmore P.O., via Maldon, 2572, 2574, 2575, 2580.
Mackay, A. J., Coonoor Bridge, 671, 691.
MacKenzie, Miss Kathleen, "Otley," Hawthorn-road, North Brighton, 7580, 7738, 7698.
Mackie, Miss Alison H., "St. Pillan," 34 Monomeith-avenue, Canterbury, 5354.
Maclellan, Mrs. J., 241 Dandenong-road, Windsor, 322, 323, 326, 327, 328, 337, 338, 339, 342, 343, 344, 346, 347, 348.
Maclier, Robert, and Sons, Reitcam, Tatura, 5548, 5560, 5567, 5570.
Maclier, David, Naseehol, Tatura, 5582, 5588, 5595.
Maclier, W. Angus, "Merri Ponds," Tatura, 56, 82, 5554.
Madden, N., Whitehorse-road, Ringwood, 1437.
Maddick, Miss Winnie, c/o Mrs. Melville, Brighton Cookery Centre, Brighton, 7666.
Madge, Miss D., 66 Kooyong-road, Hawthorn, 4908, 4930.

Maggs, Basil, Ringwood, 6647.
Maguire, A. H., Mt. Carmel, Glenroy-road, Hawthorn, 8070, 8085, 8225, 8394.
Maguire, Miss E., "Allowah," Boronia, 6173.
Maher Bros., Tatura, 73, 98, 193.
Maher Bros., Evelyn, Seymour, 924, 1005, 1055, 1056, 1161, 1162.
Maher, Robert H., Rosemont Private Bag, Tongala, 1216, 1266, 1267, 1333, 1368, 1403, 1413, 1424, 1429, 1434, 1503, 1504, 1505, 1522, 2264, 2322, 2345.
Mailer, Dr. Ramsay, 84 Collins-street, Melbourne, 2110, 2117, 2118, 2124, 2125, 2132, 2133, 2168, 2169, 2172, 2173.
Maie, W. T., 8 Boxshall-street, Middle Brighton, 2620, 3102, 3106, 3149, 3774.
Malone, H. J., c/o Clarke and Pearce, Alexandra, 5298.
Maloney, P. J., Tongala, 1282, 1419.
Maloney, W., 351 Hotham-street, Elsternwick, 4804.
Manley, Mrs., Golden Square P.O., Bendigo, 7607, 7644, 7764, 7780, 7784, 7787, 7790, 7799, 7805, 7812.
Manley, Miss M., Golden Square P.O., Bendigo, 7606, 7643, 7763, 7783, 7786, 7789, 7811.
Mann, Mrs. A., 99 Edward-street, East Brunswick, 5416.
Mann, W. A., 56 Edgar-street, East Malvern, 5157.
Margrett, G., 167 Spensley-street, Clifton Hill, 3805, 3810.
Markham, John A., 15 Lorraine-avenue, Arncliffe, Sydney, N.S.W., 3972, 3973, 3978, 3979, 3980, 3981, 3983, 3984, 3986, 3987, 3989, 3990, 3992, 3993, 4003, 4004, 4010, 4011, 4015, 4016, 4020, 4021, 4024, 4025, 4039, 4040, 4041, 4337.
Marriott, J. C. J., Point Nepean-road Parkdale, 3113, 3119, 5611, 5648, 5650, 5652, 5687, 5688, 5690, 5692, 5694, 5699, 5703, 5706, 5710, 5712, 5717, 5720, 5723, 5725, 5728, 5733, 5737, 5745, 5747, 5748, 5751, 5753, 5762, 5786, 5804.
Marriott, R. H., Point Nepean-road, Mentone, 3111, 3570, 3815, 3819, 3838, 5702, 5716, 5731.
Marriott, S. A., Longerenong Agricultural College, Dooen, 7989, 7992.
Marriott, T., Parkdale, 2664, 2665, 3120, 3764, 3787, 3822, 3829, 3834, 5612, 5654, 5689, 5693, 5695, 5713, 5718, 5724, 5746, 5749, 5752, 5754.
Marsh, Captain C. K., Gwynant, Leslie Manor, Camberdown, 6347.
Marshall, C. F., Dendy-street, Brighton, 2783, 3341, 3353, 3705.
Marshall, G., East Kew, 1287.
Martin and Bowie, 15 Somerville-road, Yarraville, 3284, 3290, 3291, 3799, 3804, 3808, 3813.
Martin, Miss, 76 North-road, Newport, 7476.
Martin, Mrs. F., 15 Buckley-street, Essendon, 5452.
Martin, L. A., Merton-grove, Tatura, 153, 176, 393, 507, 517, 527, 554, 645, 8140, 8176, 8208, 8374, 8407, 8435, 8481, 8501, 8679.
Martin, W. W., 43 Brunswick-road West, Brunswick, 4763, 4773.
Martin, Miss Zenobia, Brook-street, Sunbury, 8592, 8632.
Maslin, Miss Doris, Somerville, 6700.
Mason, Joseph, Wollert, 363, 8330, 8372, 8409, 8432.
Mason, Miss Lena, 66 Barkly-street, St. Kilda, 7151, 7292, 7318, 7338.
Mason, Miss Mary, 16 Riverview-road, Essendon, 7526, 7557.
Mason, Percy Norman, 26 Durham-street, Albert Park, 6232.
Mason, Mrs. S. A., 33 Marshall-street, Newmarket, 6957, 6969, 7061.
Massey, Miss Hope, c/o Domestic Arts School, Vere-street, Collingwood, 7504.
Mathews, C. H., Roxburgh-street, Ascot Vale, 2815, 2838, 2839, 2840, 3638.
Mathews, V., 25 Locksley road, Ivanhoe, 5291, 5292, 5300, 5307, 5329, 5330.
Mathieson, P., Tallangatta, 2706, 3601.
Mathieson, S., Tallangatta Hotel, Tallangatta, 518, 547, 600, 640, 8456, 8523.
Matthews, D., 11 Athol-street, Moonee Ponds, 5168.
Matthews, John H., 46 Barry-street, Northcote, 4816.
Maude, J., 20 Norris-street, Canterbury, 4516, 4522, 4523, 4535, 4536, 4542, 4543, 4547, 4548, 4549, 4555, 4558, 4591, 4594.
Mawbey, Mrs. J., 25 Edinburgh-street, Flemington, 6958, 6971, 7077.
Maxwell, H., 263 Electra-street, Albury, N.S.W., 3380, 3389, 3409, 3426.
May, V., c/o The Brighton Technical School, Berwick-street, North Brighton, 6132.
Mayer, Mrs. Alice, Drake-street, Mornington, 7028.
Mayfield, A. C., 246 Clarke-street, Northcote, 2675, 2686, 2703, 2717, 2718, 2719, 3621, 3634.
Mayfield, L. G., Rene-street, Preston, 2701, 2702.
Meade, E., 103 Mason-street, Newport, 3783, 3798, 3958, 3962, 5249, 6337, 6369.
Meaker, C., Fair View Loft, Parkville, 3999, 4007, 4130, 4131, 4145, 4148, 4152, 4153, 4154, 4158, 4161, 4166, 4167, 4173, 4179, 4183, 4185, 4187, 4188, 4189.
Meford, M., Longerenong Agricultural College, Dooen, 7851, 7947.
Meier, A., "Fairview," Sydney-road, Kilmore, 1277, 1278.
Melbourne and Metropolitan Board of Works, Metropolitan Farm, Werribee, 670, 674, 686, 687, 741, 770, 774, 778, 795, 796, 800, 804, 1562, 1563.
Meredith, W. R., Woongarra, Dudit, 944, 978, 1142.
Merrett, Henry F., "Aussie House," corner Scott and Pickett streets, Dandenong, 2607, 3928, 3932, 3934.
Mesley, Thomas, "Warenda," Dalyston, 1293, 1294, 1337, 1354, 1373, 1390, 1410, 1422, 1432, 1433.
Metcalfe, James, Carlsruhe Railway Station, 2084, 2087, 2089, 2091, 2093, 2095, 2097, 2099, 2100, 2102, 2104, 2106.

Meyers, Norman, 48 Queen's-avenue, Caulfield, 5105, 5106, 5107.
Middleton, Mrs. A., 525 Canning-street, North Carlton, 7277.
Middleton, G., 46 Hawden-street, Heidelberg, 4807.
Middlin, Mrs. V. M., 1 Sebastopol-street, Ballarat, 4103.
Middlin, W. S., 1, Sebastopol-street, Ballarat, 4180, 4184, 4186, 4190.
Midgley, H. F., Curlwaa, 6855.
Midolo, T., 73 Lincoln-street, North Richmond, 3967, 3968, 3969, 3970, 3976, 4023, 4029, 4030, 4031, 4032, 4033, 4034.
Mifsud, L. J., 338 Wattletree-road, East Malvern, 4436, 4445, 4473, 4474, 4475, 4520, 4521, 4527, 4528, 4534, 4538, 4539, 4546, 4553, 4557, 4562, 4563, 4564, 4565, 4566, 4567, 4568, 4569, 4570, 4571.
Milawa Co-op. Dairy Co. Ltd., Milawa, 6295, 6309, 6322.
Milburn, T., c/o The Brighton Technical School, Berwick-street, North Brighton, 6099, 6101.
Mildura Co-op. Fruit Co. Ltd., 34 Queen-street, Melbourne, 6892.
Mill Bros., "Glen Cooee," Axedale, 969, 1004, 1110, 1159, 1160.
Millard, A., c/o The Brighton Technical School, Berwick-street, North Brighton, 6098.
Miller, D. C., "Kirkhill," Agnes, 1202, 1242, 1243.
Miller, Mrs. E. F., Fawkner Park, Greensborough, 5348, 5409.
Miller, Mrs. F. G., c/o Otter's, Warburton, 6931, 7072, 7619.
Miller, Miss Sylvia, 84 Primrose-street, Essendon, 4695.
Milliner, Alfred, Ringwood, 6656.
Mills, W. T., 15 Bent-street, Moonee Ponds, 5193.
Minogue, M., 32 Perry-street, Marrickville, Sydney, N.S.W., 2786, 2787, 2790, 2791, 3327, 3328, 3335, 3336, 3343, 3344, 3345, 3355, 3356, 3357.
Mirrielees, W. R., Yan Yean, 5641, 5645, 5657.
Missen, H., Rockbank, 9006.
Missen, W. E., Wentworth P.O., N.S.W., 6848, 6858, 6861, 6862, 6863, 6876, 6877.
Missen, W. H., Merbein, 230, 237.
Mitchell and O'Brien, Kirk's Bazaar, Bourke-street, Melbourne, 12, 13, 14, 15, 16, 17, 18, 31, 32, 33, 34, 35, 36, 37.
Mitchell, B. H., 34 Railway-place, Newmarket, 5116.
Mitchell, Miss Grace, Gilbert-street, Tallangatta, 6922, 6925, 7033, 7034, 7038, 7040, 7042, 7135, 7248, 7273, 7322.
Mitchell, Dr. H. W. F., "Clovelly," Morwell, 4484, 4485, 4486, 4488, 4489, 4490, 4492, 4495.
Mitchell, Mrs. James, Kelvin-grove, Tatura, 6350.
Mitchell, Ralph, "Cambria," Albion-street, St. Kilda, 2626, 3180.
Mitchell, W. M., Cycle Works, Dandenong, 2617, 2871, 2879, 2885, 2886.
Mitchell, W. T., "Arcot," Lower Bethanga, 352, 367, 368, 374, 375, 396, 411, 452, 469, 481, 482, 548, 8053, 8057, 8087, 8105, 8108, 8112, 8130, 8161, 8164, 8167, 8199, 8235, 8248, 8258, 8320, 8326, 8329.
Monaghan, C. J., "Bona Vista," Brookside, via Porepunkah, 6839.
Moncrieff, Mrs. A. H., 29 Granlham-street, West Brunswick, 4667, 4683, 4705.
Monsbourgh, Mrs. S., 20 Lynch-street, Footscray, 4720, 4721.
Montgomery, H., 12 Pratt-street, Moonee Ponds, 8992.
Montgomery, W., 22 Pearce-street, Caulfield, 5197.
Moodie, John R., Hamilton, 1949, 1950, 1955, 1956.
Moody, C. B., "Aralnen," Warragul, 1247, 1284, 1348.
Moog, Mrs. S., Smithfield-road, Flemington, 5359, 5401.
Moore, Byron, Shearing Depot, Kilmore, 7832.
Moore, G. A. G., "Elanora," Station-street, Moorabbin, 5310, 5321.
Moore, J., c/o Caulfield Technical School, Caulfield, 6195, 6211.
Morgan, D. M., and Son, Francis-street, Belmont, Geelong, 6894, 6900, 6910.
Morgan, Alfred, Dairy Hill, Warrnambool, 2725, 2742, 2967, 3374, 3417.
Morgan, A. J., Vida-street, Essendon, 309, 571, 583, 8657.
Morgan, Mrs. Myrtle, 16 Tyne-street, Box Hill, 7575, 7687, 7722.
Morpeth, Mrs. D. C., "Ruthwell," 26 Thompson-street, Essendon, 2950, 2953, 2954.
Morris, C., 19 Buxton-street, West Footscray, 9144, 9162.
Morris, J., 40 Ormond-road, Ascot Vale, 4902.
Morris, Master T., 32 Ascot Vale-road, Flemington, 4346, 4347, 4360, 4361, 4370, 4377.
Morris, W., 32 Ascot Vale-road, Newmarket, 259.
Morrish, C. N., 475 Collins-street, Melbourne, 9134.
Morrison, Miss Elspeth, Somerville, 6699.
Morrison, J., 7 Fitzroy-street, Footscray, 9024, 9092.
Morrissy, J. P., "Glen Alvie," Glen Alvie P.O., 806.
Mortison, F., 53 Illawarra-road, Flemington, 531, 4887.
Morton and Little, 12 Dartford-street, Flemington, 526, 545.
Mott, Allan R., 142 Mills-street, Albert Park, 6096.
Moxham, T., "Beemery," Bourke, N.S.W., 9119.
Moxon, J., Pakenham Upper, 6636.
Muhlebach, W. J., "Retreat Farm," Batesford, 970, 971, 1006, 1007, 1037, 1038, 1063, 1163, 1164.
Mulhare, W., 93 Banks-street, South Melbourne, 9254, 9295, 9341.
Munro, G., 250 Abbotsford-street, North Melbourne, 4296, 4300, 4309, 4313, 4314, 4328, 4329.
Munro, H. J., Box 90, Casterton, 915, 928, 984, 1087, 1119.
Munro, Miss Kinaird, c/o Swinburne Technical School, John-street, Hawthorn, 6113, 6128.
Muntz, Miss Maisie, Swan-street, Wangaratta, 7090, 7097.
Murdoch, M. G., Dookie Agricultural College, Dookie, 7974.
Murphy, A. P., "Killarney," Warrenheip, 9137, 9166.

Murphy, Miss Annie T., 43 Eglinton-street, Moone Ponds, 7408, 7451, 7463, 7468, 7469, 7479, 7483, 7487, 7498.
Murphy, Thomas, "Killarney," Warrenheip, 9138, 9156.
Murray, A. J., Kalimna West, 2679, 2693, 2722, 3600, 3610, 3622, 3637, 3638, 3672, 3690, 3715, 3741, 3742, 5599, 5603, 5604, 5607, 5608, 5609, 5610, 5622, 5623, 5759, 5764, 5765, 5776.
Murray, Miss Emma, Ringwood, 6653.
Murray, Miss H., 29 Moore-street, Moone Ponds, 7624.
Murray, Mrs. M., Gisborne, 5343, 5345, 5346.
Murray, Stanley, Somerville, 6688.
Musgrave, G., c/o The Brighton Technical School, Berwick-street, North Brighton, 6234.
Musgrave, Miss May, 146 Hotham-street, East Melbourne, 7114, 7142.
Mutual Store Ltd., Flinders-street, Melbourne, 6442, 6453, 6463, 6518.
Myers, E. A., Stephens-road, Tally Ho, 5691, 5729.
Myers, George, Croydon, 6641.
McAlpin, J., and Sons, Langridge-street, Abbotsford, 635.
McAlpine, Hartley, Ringwood, 6649.
McAlpine, Miss Marybell, Ringwood, 6660.
McArthur, J. L., "Wahronga," Bertram-street, Elsternwick, 5029, 5067.
McAuley, Miss Mollie, "Mia Mia," Union-street, Brunswick, 8287, 8546, 8587, 8614, 8628.
McCallum, J., "Bon June," Gillard-street, North Brighton, 2726, 3183.
McCallum, Mrs. Ruth, "Bon June, Gillard-street, North Brighton, 6975, 6992.
McCarthy, C., 396 Bourke-street, Melbourne, 8695.
McCarthy, F., Moorabool, 3301, 3302.
McClean, Gilbert S., 30 Hudson-street, Coburg, 659.
McClelland, F., Boort, 8981, 9014, 9033, 9100.
McClelland, Miss Myra Beryl, Whitehorse-road, Mitcham, 6161.
McCracken, George, Banksia-street, Heidelberg, 3109, 3152.
McCulloch, J. R., "Ferncliff," Ngapara, N.Z., 1797, 1798, 1812, 1813.
McCulloch, Malcolm, Hillcrest Poultry Farm, Don-road, Healesville, 2865, 2875, 3191, 3197, 3438, 3446, 3589, 3594, 3709, 3735.
McCutchan, G., 70 Radnor-street, South Camberwell, 3606, 3633.
McDevitt, D., Millgrove, 9271, 9330.
McDonald, A., Kardella South, 2573.
McDonald, G. E., Police Station, Yorketown, S.A., 4068, 4069, 4074, 4075, 4080, 4081, 4092, 4100, 4116, 4120.
McDonald, Miss Mary, "Fairfield," Woodford-road, Bushfield, via Warrnambool, 6934, 6935, 6941, 6942, 7036, 7117, 7174.
McDonnell, G., 150 Camberwell-road, Auburn, 3292, 3635.
McDougall, M. H., 258 Montague-street, South Melbourne, 9331.
McElvogue, D., 15 Sutherland-road, Armadale, 4706.
McFarlane Bros., "Ayr Brae," Bundoora, 960, 961, 1079, 1093, 1128, 1129, 1130.
McFarlane, D. H., Young, N.S.W., 1544.
McFarlane, Miss Eileen, Elmore, 5391.
McGarry, Mrs. B. J., Lang's-road, Ascot Vale, 7573, 7682.
McGibbon, Miss Molly, 51 Moubray-street, Albert Park, 6169.
McGill, F., 46 Bryant-street, Flemington, 4912, 4928.
McGinty, T., 7 Boundary-street, Port Melbourne, 9307.
McGrath, J., Tylden, 9252.
McGrath, J. V., Tylden, 9211.
McHarg, W. J., Glenullin, Glenhope East, via Mia Mia, 9154, 9179.
McIntyre, Miss Lorna, Murdiduke, Winchelsea, 8050, 8074, 8106, 8159, 8226, 8319.
McIver, Miss Barbara, Craigmore-street, Darling, 4988.
McIver, Mrs. H., Craigmore-street, Darling, 7014, 7064, 7075.
McIvor, Miss Lena, 300 High-street, Malvern, 7035, 7356, 7367, 7686.
McIvor, W., "Bush Bank," Violet Town, 1009, 1039, 1040, 1067, 1068, 1135, 1136, 1137, 1166.
McKenna, G. I., Kyneton, 1749.
McKenzie, Clyde, Doncaster East, 6683.
McKenzie, Duncan, Weeaproinah, 5757, 5763, 5768, 5774, 5780, 5783, 5789, 5790, 5791, 5794, 5796, 5799.
McKenzie, H. C., "Glen Emmie," Box 52 Kyabram, 1979, 1982, 1983, 1999, 2000, 2017.
McKenzie, Miss I., Cochrane-road, Moorabbin, 6186.
McKenzie, Mrs. J., 21 Martin-street, Albert Park, 7391.
McKenzie, K., "The Manse," Maldon, 5182.
McKenzie, W. R., 199 Clarendon-street, South Melbourne, 6226.
McKimmee, W. J., Seymour, 946.
McKindley, Owen, Violet Town, 9142, 9160.
McLaine, F., 524 Lygon-street, East Brunswick, 4722.
McLay, Mrs. H. R., Albert Park Farm, Moolort, 6349.
McLean, A. C., "Bonnie Brae," Glenormiston South, 866.
McLean, D. A., c/o Adamson, Strettle and Co., Bourke-street, Melbourne, 8745, 8824, 8895.
McLean, Executors L., "Glen-Lyn," Glenroy, 1249.
McLean, O. E., "Ardgour," Kyabram, 875, 876.
McLellan, A. M., "Fern Vale," Cranbourne, 1999, 1165, 7818, 8702, 8703 8726, 8748, 8769, 8804, 8827, 8828, 8850, 8851, 8897, 8930.
McLellan, G. A., "Ellersie," Lyndhurst, 1008, 1018, 1057, 1058, 1081, 1082, 1083, 1111, 1112, 1113, 1139, 1140, 1141, 1168.
McLellan, John, Cranbourne, 398, 413, 1167.
McLennan, R. K. and C., "Dundonald," Marnoo, 2174, 2176, 2180, 2183.
McMahon, A. J., c/o Brighton Technical School, Berwick-street, North Brighton, 6106.

McMahon, P., Templeton-street, Euroa, 2606, 2804, 2808.
McMahon, W., Powelltown, 3276.
McMullan, J. P., Austral-avenue, Preston, 5034.
McMurtrie, M. E., 64 Carter-street, Albert Park, 260, 265, 291, 8951, 8977, 9000, 9028, 9043, 9055, 9060, 9074.
McNab Bros., "Oakbank," Tullamarine, 930, 931, 932, 951, 952, 953.
McNab, Miss Jessie W., 11 Keilor-road, Essendon, 7740.
McNab, Miss Margaret C., 11 Keilor-road, Essendon, 7741.
McNamara, T. J., Wilson's Creek, Omeo, 1547.
McPhail, Angus, c/o L. A. Fairbairn and Co., William-street, Melbourne, 2151, 2152, 2159, 2160.
McPhee, Mrs. M., 852, Mt. Alexander-road, Essendon, 3383, 3394, 3395, 3396, 3414, 3415, 3416.
McPherson, A., Bacchus Marsh, 5296, 5316.
McPherson, G. A., 67 Droop-street, Footscray, 5148.
McVean, J., c/o Brighton Technical School, Berwick-street, North Brighton, 6091.
Nash, Mrs. A. E., Tullamarine P.O., 7672, 7710, 7725.
Nash, Miss Phyllis, Tullamarine P.O., 540, 620, 8537, 8556, 8621, 8[illegible], 8698, 8708, 8709, 8720, 8739, 8762, 8782, 8799, 8818, 8845, 8871, 8890, 8924.
Nation, Mrs. T. P., 5 Kelso-street, Richmond, 4711, 4712.
Needham, Clarence, Ringwood, 6662.
Nelson, Mrs. R., 44 Barrington-avenue, Kew, 6949, 6959, 6965, 6972, 6995, 6998, 7003, 7004, 7006.
Neuss, F. S., 10 Glen-street, Essendon, 6100.
Newbigin, Harold, Burwood road, Burwood, 8547, 8615, 8629, 8643, 8755, 8776, 8792, 8836.
Newling, Mrs. P., Post Office, North Geelong, 3432, 3435, 3892, 3893.
Newman, David, 23 Evans-street, Moonee Ponds, 3035, 3115, 3122, 3127, 3129, 5138, 5139, 5143.
Newstead, Co-op. Butter and Cheese Factory Co. Ltd., Newstead, 6302, 6328.
Newton, Mrs. J., Main-street, Kyneton, 7545.
Nichol, Alec. L., "Glen Craik," "Moorabbin-road, Cheltenham, 2595, 2599, 2605, 2611, 2614, 2651, 2654, 2657, 2662, 2663, 2666, 2667, 2758, 2807, 2818, 2827, 2828, 2844, 2849, 2850, 2855, 2856, 2862, 2869, 2883, 2884, 2906, 2918, 2940, 2961, 2963, 2986, 2991, 3027, 3028, 3033, 3034, 3037, 3046, 3049, 3101, 3105, 3112, 3118, 3126, 3139, 3147, 3156, 3159, 3372, 3442, 3475, 3481, 3499, 3505, 3513, 3515, 3516, 3601, 3612, 3613, 3627, 3628, 3645, 3647, 3650, 3662, 3663, 3678, 3679, 3695, 3696, 3745, 3749, 3786, 3840, 3841, 3842, 3843, 3844, 3845, 3847, 3848, 3851, 3852, 3853, 3856, 3857, 3860, 3861, 3867, 3868, 3872, 3873, 3875, 3876, 3877, 3878, 3879, 3880, 3881, 3896, 3899, 3901, 3903, 3920, 3923, 3926.
Nicol, Mrs. L. A., Heatherton-road, Dandenong, 494, 530, 574, 658, 661.
Nicoll, Charles, Hoddle Range, South Gippsland, 9153, 9177.
Niewand, C., Avalon, Murtoa, 2175, 2177, 2178, 2181, 2184, 2185.
Ninehoff, Mrs. E., 27 Green-street, Windsor, 4668.
Nippard, W., 721 Sturt-street, Ballarat, 4754, 4760.
Nixon, H., Caulfield Technical School, Caulfield, 6193, 6209.
Nixon, H., 40 Browning-street, Moonee Ponds, 4371, 4405, 4406, 4407.
Noake, Mrs. F., Nathalia P.O., 7012, 7017, 7024, 7045, 7062, 7074, 7141, 7235, 7280, 7361, 7394.
Noakes, Miss Florrie, Doncaster, 6678.
Noble, E. A., 135 William-street, Melbourne, 3565, 3566, 3571, 3572.
Noble, H. T., 46 O'Grady-street, North Carlton, 4199, 4200, 4201, 4203, 4204, 4205, 4206, 4207, 4208, 4209, 4210, 4211, 4215, 4216, 4217, 4218, 4219, 4220, 4222, 4223, 4224, 4225, 4226, 4227, 4336.
Noel Bros., Terang, 697.
Norman, H. W., "Mount Hope," Whittlesea, 2237, 2244, 2269, 2270, 2300, 2301, 2325, 2352, 2353, 2379, 2380, 2412, 2413.
Norris, Rev. J. T., The Presbytery, Epping, 5044.
Norris, W. H., 63 Railway place, Coburg, 3542, 3552, 3553.
North, J. B., P.O., Eltham, 5155, 5156, 5195.
Northcott, F., 583 Elizabeth-street, Melbourne, 5465, 5466, 5467, 5468, 5469, 5470, 5471, 5472, 5473, 5474, 5475, 5476, 5477, 5478, 5479, 5480, 5481, 5482, 5483, 5484, 5485, 5486, 5487, 5488, 5489, 5490, 5491, 5492, 5493, 5494, 5495, 5496, 5497, 5498, 5499, 5500, 5501, 5502, 5503, 5504, 5505, 5506, 5507, 5508, 5509, 5510, 5511, 5512.
Nott, Miss M., 13 Munro-street, Ascot Vale, 4693.
Nuttall, Mrs. E. M., 19 Creswick-street, East Malvern, 5373, 5427.
Nye, W. L., 16 Berry-street, Coburg, 3108, 3146.
Oakford, M., 6 Turnbull grove, Northcote, 4133, 4136, 4141, 4268.
O'Brien Bros., Swift's Creek, 379, 417, 433, 8175, 8204, 8280, 8305, 8348, 8368, 8405.
O'Brien, J. T., Bulla-road, North Essendon, 134, 2943, 2946, 2947, 2948.
O'Callaghan, D., "Yuroke," Broadmeadows, 9008.
O'Connell, Miss E., Kilmany, 7128, 7148, 7245, 7257, 7281.
O'Day, Mrs. V. L., 79 Merton-street, Albert Park, 8979, 9013, 9083.
O'Donnell, Mrs. A., 247, Union-street, Brunswick, 7691, 7711.
O'Donnell, Mrs. B. J., "Swansea," 88 Princes street, Flemington, 7473, 7482.
O'Donohue, James, 102 Garton-street, North Carlton, 4823.
O'Dwyer, Miss Aileen, Murrumbuera, N.S.W., 8530, 8548, 8569, 8588, 8684.
O'Farrell, Mrs. I. R., 4 Seymour-grove, Camberwell, 5436.
O'Hehir, M., Anderson's Hall, Bunyip, 9200, 9240, 9302.
O'Hehir, S. J., "Invermay," 17 Minnie-street, East Brunswick, 4369, 4375, 4376, 4383.

Oke, Mrs. C M., 64 Ascot Vale-road, Flemington, 7058, 7177, 7227, 7268, 7350.
O'Keefe, G. P., Rowsley, 8775, 8856, 8900, 8921.
Oldham, Master James, Prahran Junior Technical School, High-street, Prahran, 6093.
Oliver, George, "Devil's River," Mansfield, 1603, 1635, 1669, 1676, 1677.
Oliver, N. N., Strathavon, Launceston, 936.
Oliver, R., Turnbull, "Allendale," Elphinstone, 2182, 5017.
Oliver, Walter, "Turanga," Mansfield, 1604, 1612, 1613, 1636, 1637, 1678, 1679, 2194, 2195.
Oliver, W. J., Dandenong, 1620, 1621, 1627, 1628, 1650.
Oman, Gardner, Lismore, 26, 486, 508, 529, 8030, 8137, 8174, 8205, 8286, 8331, 8470, 8479, 8710, 8732, 8754, 8810, 8835, 8882, 8908.
O'Neil, Miss O. A., 115 Wattletree-road, Malvern, 5371.
O'Neill, C. W., c/o W. H. Whitbourn, Dandenong-road, Murrumbeena, 9037.
O'Neill, Sergeant M. V., Police Depot, St. Kilda-road, Melbourne, 357, 358, 359, 360, 361.
Opie, Josiah, Werribee, 6.
Opie, T. J., 4 Kent-street, Kew, 5.
Orana Poultry Farm, Mitcham, 3908, 3909, 3915.
Organ, Miss Alice I., 38 Shepparson-avenue, Carnegie, 501.
Orr, James, "Hilton," Kalimna-street, Essendon, 2650.
O'Shannessy, Mrs. T., 79 Cole-street, Gardenvale, 5430.
O'Shea, P. J., 346 Barkly-street, Footscray, 500.
Ottery, R. B., Fulton-road, Box Hill, 5232.
Owen, Mrs. J. L., 161 Burke-road, Canterbury, 7112, 7274, 7284, 7325.
Packham, N., 119 Bank-street, South Melbourne, 6229.
Palmer, Jack, Croydon, 6640.
Palmer, William, Stony Ridges, Bungowannah, Albury, N.S.W., 276, 428, 451, 468, 528, 618, 8031, 8139, 8206, 8262, 8309, 8333, 8480, 8529, 8545, 8568, 8580, 8697, 8986, 9087.
Pambula Co-op. Creamery and Dairy Co. Ltd., Pambula, N.S.W., 6319, 6343.
Paragreen, Allan, Heidelberg, 1217, 1270, 1316.
Parker, Mrs. K., 83 Moseley-street, Glenelg, S.A., 7030, 7041, 7160, 7264, 7300, 7306, 7354, 7381.
Parker, Miss Sylvia, 159 Prospect Hill-road, Canterbury, 6075.
Parr, Samuel, Tullamarine, 5672.
Parr, William J., Tullamarine, 5663, 5673, 5675, 8987, 9086.
Parr, Mrs. W. J., Tullamarine, 7674, 7695, 7714, 7731.
Parry, S., 212 Abbotsford-street, North Melbourne, 3397.
Partington, William J., "Willis Vale," Greensborough, 1244, 1304, 1324, 1334, 1352, 1353, 1384, 1407.
Pascall, H., c/o Technical School, Footscray, 6205.
Pascall, T., c/o J. Ferguson, 125 Shaftesbury-parade, Croxton, 8969, 9050.
Patterson, Mrs. Gerald, Wenda-road, Malvern, 8042, 8065, 8099, 8154, 8270, 8293, 8316, 8386, 8430.
Patterson, Mrs. J., 527 Nicholson-street, North Carlton, 5152.
Pavitt, J., 7 Gordon-grove, Northcote, 4048.
Pawson, Miss M., 43 Fallon-street, Brunswick, 6165.
Payne, Captain A. E. T., "Yarraview," Lilydale, 1435, 1436, 1438, 1439, 1440, 1441, 1442, 1443, 1444, 1445, 1446, 1447, 1448, 1450, 1516, 1529, 1869, 1870, 1875, 1876, 1878, 1879, 1885, 1886, 1893, 1894, 1905, 1906, 1909, 1910, 1916, 1917, 1921, 1922, 1927, 1928, 1932, 1933, 1939, 1940, 1946, 1947, 2209, 2210, 2214, 2215.
Payne, A. L., Elder-street, Lambton, Newcastle, N.S.W., 8052, 8055, 8058, 8089, 8107, 8110, 8132, 8163, 8166, 8168, 8236, 8247, 8259, 8281, 8283, 8295, 8307, 8322, 8325, 8328, 8341, 8344, 8347, 8364, 8367, 8382, 8401, 8404, 8408, 8426, 8429, 8445, 8448.
Payne, James, Yea, 2833, 3420, 3792.
Payne, Mrs. L., 16 Thomson-street, South Northcote, 4779.
Payne, Mrs. R. T., 93 Waverley-road, East Malvern, 4806.
Payne, Hon. T. H., "Woodburn," Kilmore, 869, 881, 882, 884, 888, 889, 890, 894, 899, 900, 905, 906.
Pearce, T. R., and Son, 42 Park-street, Moonee Ponds, 2596, 2600, 2601, 2901, 2911, 2919, 2920, 2924, 2927, 2928, 2932, 2933, 2936, 2937, 2938, 2941, 2942, 2944, 2945, 3195, 3225, 3641.
Pearce, Miss Eva, 42 Park-street, Moonee Ponds, 6961, 7068.
Pearce, F. C., Bacchus Marsh, 381, 401, 594, 601, 605, 8398, 8457, 8467, 8494.
Pearce, Mrs. L. R., 919 Mount Alexander-road, Essendon, 7556, 7723.
Pearce, W. F., Braeside, via Mordialloc, 3586, 3591.
Pearse, Percy, Dean, 3854, 3862, 3869, 3874, 3882, 3927, 3929, 3930, 3931, 3932, 3956, 3959.
Pearson, Arthur J., 54 William-street, Melbourne, 6527, 6585.
Peck, W., and Son, 162 Park-street, North Fitzroy, 5922.
Peck, Mrs. R. J., Lightwood Park, Yannathan, 7538, 7582, 7638.
Peck, W., Mossiface, 1204.
Peddie, A., 33 Rowe-street, North Fitzroy, 235, 496.
Peddie, Miss Joyce, 33 Rowe-street, North Fitzroy, 8642.
Pennefather, Miss Mora, Marathon, Diamond Creek, 8768, 8849.
Pennell, A. G., corner New and Cole streets, Elsternwick, 8714, 8735, 8757, 8811, 8837, 8885, 8913.
Pennell, N., corner New and Cole streets, Elsternwick, 7835, 7849.
Penny, Miss Alma, c/o, Technical School, Wonthaggi, 6144.
Perrett, W. E., St. Albans, 8476, 8514.

Perry, Ernest, "Norfolk Park," Cranbourne-road, Dandenong, 2801, 3032, 3360, 3531, 3532, 3889, 3895, 3900, 3902, 3904.
Perry, Miss Winfred M., Corryong-road, Tallangatta, 7261, 7310, 7352.
Peters, D., c/o. The Brighton Technical School, Berwick-street, North Brighton, 6103.
Petersen, H. A., Bridge-road, Korumburra, 1227, 1262, 1316, 1317, 1330, 1398, 1399.
Petterd, George, 130 Severn-street, Box Hill, 2615, 2863, 2870.
Pettigrove, Mrs. S. A., Private Bag, Macorna, 5592.
Pettigrove, T. H., Private Bag, Macorna, 5591.
Pfeiffer, H. E., "Golden Ridge," Woodside, S.A., 1984, 1985, 1992, 2006, 2007, 2014.
Pfeiffer, J. C., Box 12, Woodside, S.A., 1980, 1986, 1987, 1993, 1994, 2001, 2008, 2009, 2015, 2166, 2171.
Pfeiffer, J. R., Woodside, S.A., 1978, 2005.
Pharoah, W. G., Warragul, 8664, 9097.
Phelan, C. P., 80 Robinson's-road, Auburn, 2989, 2993, 2994.
Phelan, N. T., 109 Melrose-street, North Melbourne, 4194, 4195, 4293, 4294, 4298, 4304, 4308, 4311, 4316, 4323, 4324, 4325, 4326, 4327, 4331.
Philbrick, Miss Elsie, Somerville, 6691.
Philbrick, Miss May, Somerville, 6702.
Phillips, Miss Florence, 41 Baker-street, Richmond, 5404.
Phillips, James M., Congupna-road, 9, 198.
Phillips, Miss O. M., 33 Garnet-street, West Brunswick, 7445, 7446, 7447.
Phyland, John, Watson's-terrace, Ascot Vale, 8705, 8939, 8964, 8989, 9042, 9048, 9070, 9088.
Pilloud Bros., Bannockburn, 6376, 6377, 6402, 6403, 6410.
Pinchbeck, L. D., Goonawarra, Sunbury, 3100, 3103, 3136, 3142, 3160, 3161.
Piper, R., Woodend, 2262, 2296, 2297, 2369, 2405.
Pirie, David, 3 Grainger-road, West Footscray, 5149.
Pittsworth Dairy Co. Ltd., Box 3, Pittsworth, Darling Downs, Queensland, 6252, 6259, 6269, 6274, 6281.
Pizer, W., 26 Baxter-street, Coburg, 236.
Plattfuss, James, "Greenvale," Bundri Loose Bag, Tongala, 1451, 1452.
Porter, Miss Avis, Ringwood, 6651.
Porter, A. W., Lochlea, Girgarre, 7901, 7915.
Porter, Miss Maggie, "Fairview," Shepparton, 6956.
Porter, Mrs. W., "Fairview," Shepparton, 7025, 7175, 7179, 7217, 7287.
"Portland," 6990, 7198, 7260, 7303, 7358.
Potts, Robert, 32 Taylor-street, Moonee Ponds, 3281, 3282, 3287, 3558.
Power, R. C., Burrygowannual Park, Albury, N.S.W., 8071.
Powling, James G., "Gnurrawong," Framlingham, 1601, 1602, 1611, 1625, 1634.
Pratt, Andrew, Ringwood, 6654.
Pratt, Miss Mary, Ringwood, 6659.
Premier Butchering Co. Ltd., Young, N.S.W., 1535, 1540, 1551, 1552, 1565, 1585, 1590, 1591.
Premier Dairy Co., Fairy-street, Warrnambool, 6305, 6332.
Prendergast, Miss, Benambra, 7242.
Prendergast, Miss Maie, 18 Erskine-street, North Melbourne, 4850.
Prentice, A. E., 18 Stott-street, Croxton, 5228, 5266.
Prentice, J., Rutherglen, 6378, 6389, 6393, 6404, 6411, 6413, 6415, 6418, 6482, 6500, 6507, 6529, 6538, 6549.
Preston, William S., "Hawaii," May-street, Preston, 4129, 4134, 4140, 4142.
Pretty, John, 144 Booran-road, Glenhuntly, 249, 258, 282, 8966, 9091.
Price, Griffiths, and Co., 522 Little Collins-street, Melbourne, 6449, 6459, 6470, 6496, 6497, 6525, 6546, 6547, 6554, 6555.
Price, Mrs. A. M., "Lemaka," Nasmyth-street, Young, N.S.W., 7047, 7152, 7172, 7191, 7211, 7220, 7297, 7369, 7388.
Price, G. N., 5 Railway-avenue, Alphington, 4840.
Price, Mrs. M., 35 Pascoe-crescent, Essendon, 7243.
Price, Robert, "Newlyn," 59 Blandford-street, Footscray West, 4917.
Prince, D. H., Edithvale, 9036.
Prott, Mrs. H. F., 28 Moore-street, Moreland, 7146, 7279.
Prowse, A., 8 Jersey-street, Canterbury, 4759.
Pryse, Thomas, and Son, "Oaklands," Wycheproof, 1751, 1752, 1762, 1763, 1774, 1783, 1784, 1802, 1803, 1815, 1816, 1825, 1826, 1833, 1834, 1841, 1842, 1849, 1850, 1862, 1863, 2148.
Puddy, J. B., 30 Grantham-street, West Brunswick, 4618, 4619, 4620, 4621.
Pulbrook, J., Ballan, via Yalock Vale, 9256, 9292.
Pump, George, Doncaster, 6667.
Purdy, Herbert, Wyndham-street, Shepparton, 484, 497, 577, 8644, 8656, 8666, 8706.
Purvis, R., c/o Caulfield Technical School, Caulfield, 6206.
Pye, Victor E., 9 Keats-street, Sandringham, 3971, 3977, 4340, 4343, 4359, 4384, 4391, 4400.
Pyke, Mrs. Frank C., Heatherdale-road, Ringwood, 7792.
Pyke, Miss G., c/o Swinburne Technical College, John-street, Hawthorn, 6119, 6125.
Pyramid Hill and District Dairy and Produce Co., Pyramid Hill, 6303, 6329.
Quinn, Mrs. C., 27 Allan-street, East Brunswick, 5350, 5360, 5423.
Quinn, Mrs. M. A., 176 Weston-street, Brunswick, 7226.
Radcliffe, Mrs. C. V., 4 Lucy-street, East Malvern, 7031.
Radford, G., Rob Roy Hotel, Fitzroy, 9264, 9327.
Raggatt, Frederick, Mansfield-road, Euroa, 1415, 1416.

RELIABLE ECONOMICAL POWER

RONALDSON-TIPPETT

IF IT BEARS THIS NAME IT'S RIGHT

ENGINES : TRACTORS

To purchase either of the above brings with it a definite assurance of complete satisfaction at the lowest cost per year. The wonderful service rendered by Ronaldson - Tippett during the last quarter century is appreciated throughout Australia

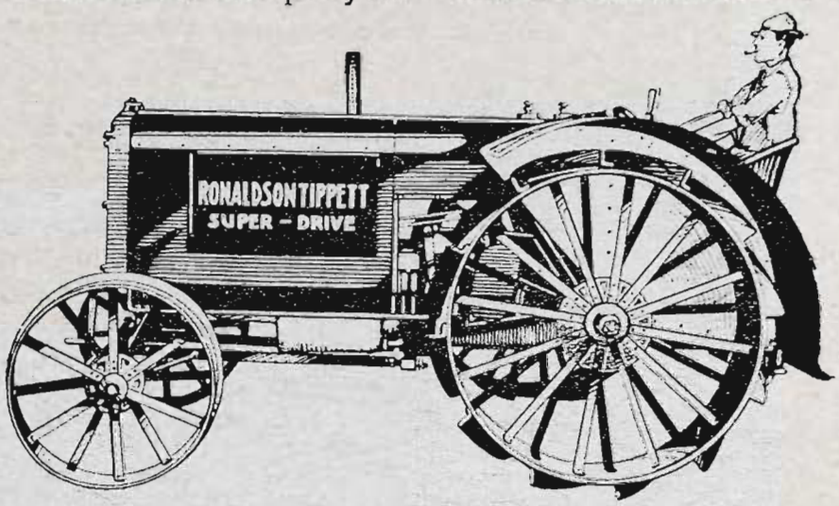

18 - 30 h.p.

The Farm Tractor with the slowest speed four cylinder engine in the world

Do not purchase before you have seen the many wonderful features of the Ronaldson-Tippett Tractor.

BUY THE RIGHT TRACTOR FIRST

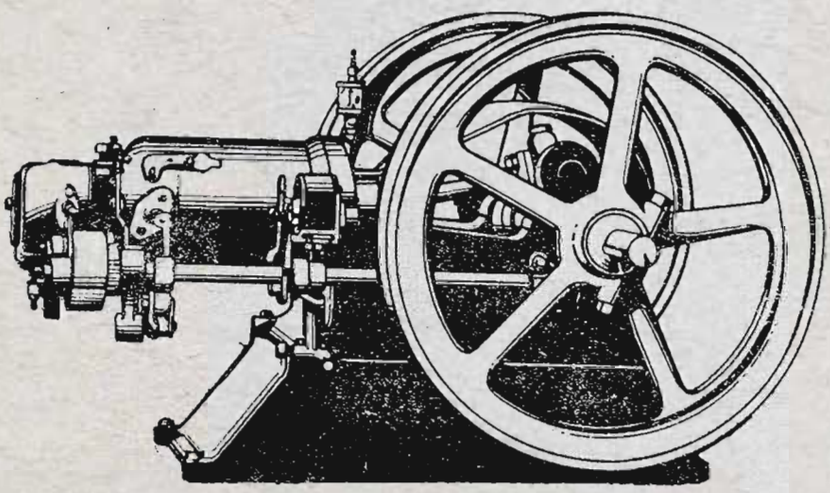

Over 3000 RONALDSON-TIPPETT ENGINES at work in Victoria alone, all giving complete satisfaction.

Names and addresses on application.

Nobody ever discards a Ronaldson-Tippett, but every second engine sold replaces another make.

BUY THE RIGHT ENGINE FIRST

Ronaldson Bros. Tippett Pty. Ltd.

Head Office and Works:
190 Creswick Road, Ballarat

City Showroom:
Bourke Street, near Spencer St.

Show Stand near First - class Railway Entrance

Rainbow, C. A., Western Camp, Yallourn, 9191, 9267.
Ralph and Harrison, Werribee, 1034, 1052, 1066, 1080.
Ralston, Robert, Ben Kell Stud Farm, Euroa, 940, 972, 973, 1019, 1069, 1100, 1170, 1193, 1506.
Ramsay, N., Prospect Farm, Newbridge, 22, 23, 28, 75, 76, 99, 161, 182, 188, 195.
Ramsay, Urquhart, "Turkeith," Winchelsea, 1969, 1971, 1974, 1977, 2226.
Randoe, J., St. George's-road, Croxton, 4641.
Rankin, Mrs. M. E., Renwick-street, South Camberwell, 1647.
Ratcliff, G., River-street, Richmond, 8998.
Ratcliff, Ketsey M., Silvan, 2544, 2545.
Raw, A. R., 19 Erindale-avenue, Elsternwick, 8007, 8018, 8026.
Read, R. H., 5 Pearson-grove, Caulfield, 7829.
Read, T. C., "Somerset Farm," Beeac, 2541.
Rebottaro, Mrs., "Milano," Riversdale-road, Auburn, 5153.
Reddan, Michael, Tullamarine, 5676.
Redden, James, Coimadai, Bacchus Marsh, 5584, 5589, 5596, 5615.
Redlourd, Miss M., c/o The Brighton Technical School, Berwick-street, North Brighton, 6148.
Redstone, Miss S., c/o Domestic Arts School, Vere-street, Collingwood, 7010.
Rees, Miss Lilian, 170 Martin-street, Gardenvale, 7747, 7750, 7765, 7769, 7773.
Reeve, F., 432 Dorcas-street, South Melbourne, 9227, 9288.
Reeves, James, Prahran-grove, Elsternwick, 3539, 3549.
Reid, Angus, S., Eddington, Camperdown, 1599, 1608, 1660, 1667, 1668, 1673, 1674, 1684, 1688.
Reid, Miss B. Bruce, G.M.V.C., Blossom Park, Bundoora P.O., 380, 434, 509, 519, 520, 533, 534, 549, 550, 597, 653, 8601, 8602, 8619, 8620, 8622, 8635, 8636, 8671, 8677, 8719, 8721, 8723, 8738, 8740, 8742, 8761, 8763, 8765, 8781, 8783, 8785, 8798, 8800, 8801, 8802, 8817, 8819, 8821, 8834, 8839, 8843, 8870, 8872, 8874, 8923, 8925, 8927.
Reid, F., c/o The Brighton Technical School, Berwick-street, North Brighton, 6097.
Reid, C. C., Longerenong Agricultural College, Dooen, 7840, 7951.
Reid, L. W., 10 Evandale-road, Malvern, 6225.
Reid, P. A., 331 Church-street, Richmond, 8012.
Reilly, T., Longerenong Agricultural College, Dooen, 7880, 7950.
Renmark Fruit Growers' Co-op. Co. Ltd., Renmark, S.A., 6840, 6881.
Renshaw, F. P., Dunolly, 6896, 6901, 6907, 6916.
Renshaw, W., Cobden-street, Kew, 5289, 5318, 5341.
Reynolds, Miss Marjory, 149 Canterbury-road, Box Hill, 6168.
Richards, Miss D., 89 Raglan-street, Albert Park, 6178.
Richards, E. M., 39 Wingrove-street, Alphington, 4849, 4856.
Richards, Walter S., 348 Fitzroy-street, Fitzroy, 4845.
Richardson Bros., Grasmere, Newlyn North, 1598, 1606, 1607, 1623, 1631, 1632, 1642, 1643, 1652, 1653, 1658, 1659, 1665, 1666, 1671, 1672, 1682, 1683, 1686, 1687, 1694, 1695, 2187, 2190, 2191.
Richardson, Miss Alice, 6 Victoria-street, Moonee Ponds, 7484, 7485.
Richardson, P. E., Kardinia, Belmont, Geelong, 2892, 2893, 2896, 2897.
Richardson, G. S., 45 Powell-street, Yarraville, 4906.
Richardson, W. S., Sutton Lea, Riddell, 1258, 1297, 1329, 1394, 1395.
Richmond City Council, Town Hall, Richmond, 232, 233, 234.
Richmond, William, Beach-road, East, Wonthaggi, 6115, 6130.
Ricketts, Mrs. W., Stanley-street, Ivanhoe, 7223.
Riddall, H., 6 Cliff-street, South Yarra, 3245, 3246.
Riddall, Norman, 6 Cliff-street, South Yarra, 4649.
Ridgway, Miss Minnie, Yannathan P.O., 6955, 6968.
Rieschchieck, E., Doncaster East, 6682.
Riggall, Thomas, Leongatha, 1455.
Ring, H. J., Stud-road, Dandenong, 4342, 4352, 4353, 4358, 4366, 4368, 4383, 4389, 4390, 4399, 5653.
Ringwood Co-op. Cool Stores Society Ltd., Ringwood, 6620.
Rintoul, Master K., 58 Brunning-street, St. Kilda, 5996.
Rippon, G. R., Longerenong Agricultural College, Dooen, 7843, 7954, 7992.
Ritchie, J. and A., 42 Laurie-street, Mt. Pleasant, Ballarat, 5290, 5299.
Roach and Boardman, St. George's-road, North Fitzroy, 5515, 5516, 5517.
Roach, Mrs. A., 1 Bowen-street, Moonee Ponds, 4683.
Robbins, D. McL., Korumburra, 4838, 4889.
Roberts, D. W., 567 Canning-street, North Carlton, 9190, 9217, 9283.
Roberts, Mrs. Harriet, 29a Albert-street, East Brunswick, 5308.
Roberts, W. J., Marina-road, Mentone, 2678, 2692, 2705, 2721, 3026.
Robertson, Mrs. E., 54 Gatehouse-street, Parkville, 7689, 7724.
Robertson, Mrs. L., 112 Albert-street, East Brunswick, 6952.
Robertson, Miss Jean, 112 Albert-street, East Brunswick, 6951.

Robertson, J. W., Moyne Falls, Macarthur, 8073, 8104, 8126, 8147, 8190, 8224, 8301, 8562, 8580, 8606.
Robertson, P. D., 92 Lord-street, Richmond, 654.
Robertson, R., 46 Cochrane-street, North Brighton, 5384.
Robertson, T., Moyne Falls, Macarthur, 8980, 9065, 9081.
Robertson, Miss Vera, c/o Domestic Art School, Vere-street, Collingwood, 7462.
Robins, Frank E., Maffra, 243, 245, 349, 377, 400, 430, 454, 870, 878, 883.
Robinson, George, Spenague, Warrenbayne, 681, 710, 711, 1543, 1550.
Robinson, James P., Tarneit, 9143, 9171.
Robinson, Miss Rita G., "Lauriston," Dorset-road, Croydon, 7518, 7563, 7597, 7605, 7640, 7660, 7709, 7761, 7771, 7775.
Robinson, R. L., 18 Johns-street, East Kew, 2604, 2949.
Robinson, Miss S. L., "Kyora," Bulleen-road, East Kew, 1208, 1254, 1255, 1256, 1288, 1310, 1311, 1361, 1388, 1389.
Robinson, William, 93 Banyan-street, Warrnambool, 5630.
Rochat, Jules, Lilydale, 2559.
Roche, Mrs. A., 256 Blyth-street, Brunswick, 6963, 7696.
Roche, J. M., Box 35, Trafalgar, 5616, 5618.
Roche, Richard, 190 The Parade, Ascot Vale, 3232, 3244.
Rockliff Bros., "Yantara," Berrigan, N.S.W., 115.
Roff, Miss Florence, 96 Doncaster-road, Box Hill, 6172.
Rogen, F., 82 Eastern Market, Melbourne, 2951, 2952, 2955, 2956.
Rogers, C. A., "Iona," Russell's Creek, Warrnambool, 315, 503.
Rohlk, Mrs. E., "Kalgurli," Canterbury Park, Balwyn, 2625, 2632, 2637, 3187, 3188, 3205, 3206, 3224, 3298, 3299, 3300, 3307, 3308, 3309, 3313, 3314, 3315, 3320, 3321, 3322, 3324, 3333, 3358, 3359, 3361, 3362, 3364, 3365, 3366, 3367.
Rolls, C. O., 13 Shackell-street, Coburg, 5167, 5185, 5191.
Romalo Pty. Ltd., 43 Queen-street, Melbourne, 6438, 6506, 6536, 6565, 6566, 6571, 6572.
Rooks and Rooks Pty. Ltd., Riversdale-road, Camberwell, 5513, 5514.
Rose, Mrs. S. J., Inglis-street, Ballan, 7147.
Rose, W. G., Queen's-parade, Fawkner, 2745, 2772, 2773, 2779, 2780.
Ross and Bencraft, Spring-road, Springvale, 2784, 2785, 2788, 2789, 3588, 3593, 3649, 3657.
Rossiter, P., "Ngawe," Cobram, 6884.
Rouch, Alan E. C., "Graceburn," Rosanna-road, Heidelberg, 7879, 7889, 7899, 7912.

WINDMILLS

OIL GEAR The WORLD'S BEST

AS USED BY THE GOVERNMENT
FOR TOWN WATER SUPPLY
CATALOGUES ALL PARTICULARS
WRITE
WEBB BROS. PTY. LTD.
SOUTH MELBOURNE & WARRNAMBOOL.
ALL REQUIREMENTS
FOR WATER SUPPLY.

STAND 209 PECK ST.,

When at the Royal Show inspect

The Oil Gear Windmills

NOTHING BETTER

Our Patent TROUGHING, and other Water Supply Equipment, shown by us,

Do not purchase a windmill until you have seen The Oil Gear.

Catalogues and all information free

STAND No. 209 PECK ST.,

WEBB BROS., PTY. LTD.

264-266 City Road, South Melbourne

Phone—Central 2609 And at Warrnambool, Victoria

Rouch, E. C., "Graceburn," Rosanna-road, Heidelberg, 8557, 8724, 8743, 8766, 8784, 8822, 8847, 8873, 8893, 8928.
Rowe, E. J., "Welbourne," Kardella, 7868, 7886, 7895, 7908.
Rowe, Miss F., The Boulevard, Auburn, 7267, 7386.
Rowe, G., "Welbourne," Kardella, 1374.
Rowe, G. C., "Rosebrook," Arawata, 1198.
Rowles and Mason, 39 Hunter-street, Abbotsford, 5011, 5018.
Rowley, J. T., 203 Crompton-street, Ballarat North, 2776, 2781, 2782, 2825.
Rowney, Mrs. E., 27 Master-street, Caulfield, 7113, 7467, 7791, 7813.
Ruddenklau, H., Downlands, Waimate, South Canterbury, N.Z., 1771, 1772, 1838, 1839, 1857.
Rudduck, F., Box 28, Ringwood, 3559.
Rule, M., Redbank, Stratford, 316.
Rumbold, John, Laanecoorie, 5577.
Rumpf, David, Fyansford-road, Herne Hill, Geelong, 313.
Russell and Johnston, Brechin, Bete Bolong, Orbost, 2560, 2567, 2568.
Russell, C., 76 Gordon-street, West Coburg, 9214, 9306.
Russell, Mrs. J., Rupanyup, 7505.
Russell, W., Riverview, Orbost, 2561.
Rutherglen, Estates Pty. Ltd., Mount Ophir, Rutherglen, 6390, 6394, 6395, 6419, 6483, 6484, 6519, 6520, 6530, 6556.
Rutledge, Miss Gwladys, 402 Glen Eira-road, Caulfield, 6182.
Ryan, Miss J., Melbourne Hill, Lancefield, 7511, 7598.
Ryan, Miss Lily, 109 Bell-street, West Coburg, 9029, 9044, 9105.
Sadler, F. G., "Hillcrest," Camperdown, 812, 819, 820, 827, 834, 849, 853, 854, 859.
Sadler, Miss Myrtle, "Reldas," Woolhouse-street, Northcote West, 2957, 2958.
Sage, Miss Hazel, Somerville, 6696.
Sage, J. E., Somerville, 8366, 8402, 8446.
Sageman, Miss Vera, Thomas-street, Burwood, 6189.
Sale Agricultural High School Farm, Sale, 933, 954.
Sale Agricultural Society, Sale, 5812.
Sales, Miss Ida, 2 Elwood-street, Brighton, 7796.
Salvation Army Bayswater Boys' Home, Bayswater, 5682.
Sanders, Mrs. R., 4 Suffolk-avenue, Coburg, 5399, 5449.
Sanderson, Miss Jessie, c/o Mrs. J. B. Baker, 2 Hopetoun-street, Northcote, 7169, 7186, 7215, 7263, 7313.
Sassella Bros., 160 Nicholson-street, Footscray, 1553, 1592.
Saunders, Miss A., Railway Reserve, Mordialloc, 5405.
Sawyer, C. H., c/o Stronach's Saw Mill, Noojee, 9196, 9221, 9289, 9325,
Sayers, Mrs. H. L., 55 Waratah-street, Geelong West, 7116.
Scarce, H., Melton, 38, 228, 289.
Schaefer, Edward, Dimboola, 5564.
Schaefer, T., 146 Richardson-street, Albert Park, 6215.
Schier, Arthur H. S., 72 Kerferd-street, East Malvern, 920, 921, 935, 962, 963, 997, 998, 1050, 1051, 1065, 1094, 1108, 1109, 1131, 1132, 1175, 1176, 1189, 1191, 1517, 1518, 1519, 1530, 1531, 1532, 7821.
Schutt and Barrie Pty. Ltd., Geelong-road, West Footscray, 5659, 5665.
Schwerdt, G. F., Nadda Paringa Line, S.A., 9145, 9172.
Schwerdt, George Robert, Nadda Paringa Line, S.A., 9149, 9174.
Schwerdt, J., Nadda Paringa Line, S.A., 9150, 9175.
Scoles, Mrs. G., 6 Baden-street, Sandy Bay, Hobart, Tasmania, 7027.
Scott. H. A., & Sons Pty. Ltd., Box 1, P.O., Camberwell, 5532, 5533, 5534.
Scott, Miss Ada, Yarra Glen, 7577, 7585, 7756.
Scott, Miss Edna, Somerville, 6692.
Scott, J., Crown-street, Richmond, 9071.
Scott, Sidney H., "Riverview," Cobram, 6849, 6859, 6864, 6869, 6872, 6878.
Scully, Mrs. C., 6 Westbury-grove, East St. Kilda, 4944, 7020, 7076, 7079, 7188, 7190, 7197, 7368.
Sell, John, Doncaster East, 6680.
Selman, Mrs. M. V., "Torrington," Bundoora, 585, 636, 638, 1124.
Seppelt, B., & Sons Ltd., 532 Little Bourke-street, Melbourne, 6562, 6563, 6564, 6568, 6569, 6570.
Sewart, E., Haines-street, Mitcham, 5272.
Sewell, Miss Mary M., "Avoca," Caroline-street, South Yarra, 499, 578.
Sewell, P. A., 11 Warleigh-road, West Footscray, 3803, 3807, 3812.
Shallard, Bros., cr. Mount and Banksia-streets, Heidelberg, 5158, 5159, 5171, 5186, 5187, 5203.
Shanahan, Michael, "Glen Pedder," Korobeit P.O., 808, 823, 840, 841, 855.
Shanasy, T. J., Longerenong Agricultural College, Dooen, 7842, 7953, 7967, 7991.
Shankland, Miss S., "Brookhill," Greenvale, via Broadmeadows, 7013, 7583.
Sharkey, John James, Balliang East, 5662.
Shaw, H. N., Longerenong Agricultural College, Dooen, 7838, 7946.

It's Better Farming with

CASE

TRADE MARKS REG. U.S. PAT OFF. AND IN FOREIGN COUNTRIES

KEROSENE TRACTORS

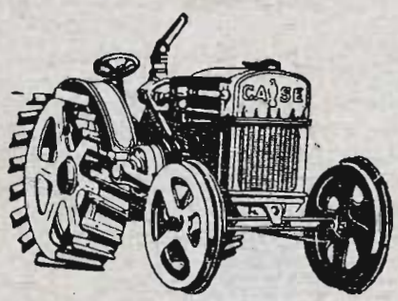

Sold with a Service Guarantee

Although seldom required, a full range of Spare Parts in stock

:: Experts Always Available ::

Sole Agents for Victoria and Riverina:

Victorian Producers

Co-operative Company, Limited

589 - 605 COLLINS STREET, MELBOURNE

Branches and Agencies Everywhere.

Shaw, Miss Ivy, "Ivy Cottage," Lilydale-road, Ringwood East, 6158.
Sheahan, Andrew, Templestowe P.O., 8916, 8971, 9075.
Shedden, C., 30 Gillies-street, Fairfield Park, 4991.
Sheers, C. W., 123 Farm-street, Newport, 4757, 4758.
Shephard C., "Koonya," Emo-road, East Malvern, 4412, 4413, 4414, 4418, 4419, 4420, 4421, 4422, 4423, 4424, 4427, 4428, 4429, 4430, 4432, 4433, 4434, 4435, 4440, 4441, 4446, 4447, 4448, 4453, 4454, 4455, 4456, 4457, 4458, 4459, 4460, 4462, 4463, 4464, 4466, 4467, 4468, 4469, 4476, 4477, 4499, 4500, 4501, 4502, 4504, 4505, 4506, 4529, 4530, 4531, 4532, 4533, 4540, 4541, 4545, 4561, 4579, 4580, 4581, 4582, 4584, 4585, 4586, 4587, 4588, 4592, 4595, 4596, 4597, 4600, 4601, 4602, 4603, 4604, 4606, 4607, 4608, 4609, 4610, 4611.
Shepherd, James, Church-street, West Geelong, 2732, 2733, 2753, 2754.
Shepherd, Miss Violet, Somerville, 6694.
Sheppard, Alfred, 62 Curzon-street, North Melbourne, 5030.
Sheppard, Miss E. R., Centre-road, Clayton, 7673, 7713.
Shepparton Agricultural High School Farm, Shepparton, 1231, 1232, 1268, 1269.
Sheridan, J., c/o Caulfield Technical School, Caulfield, 6197, 6213.
Sherlock, M., 18 Tollington-avenue, Malvern, 4828.
Sherry, Cliff, Croydon, 6643.
Shields, A., 317 Collins-street, Melbourne, 4636, 4652, 4664, 4690.
Shields, H. C., 11 Sherwood-street, Surrey Hills, 5194.
Shields, T. B., 11 Sherwood-street, Surrey Hills, 4977.
Shines, J., Toolamba, 9222, 9298.
Shingleton, W. P., "Kiltearn," Catherine-avenue, Chelsea, 4228, 4232, 4235, 4236, 4247, 4252, 4255, 4260, 4261.
Shinners, V., c/o Technical School, Caulfield, 6190.
Shipp, Mrs. L., 145 Kent-street, Richmond, 8948, 8949, 8956, 8976, 9001, 9051, 9053, 9054.
Shopland, J. W., 168 Boundary-road, North Melbourne, 2609, 2765, 2766, 2767, 2768, 2769, 2770, 2805, 2832, 3104, 3646, 3654.
Shuell, A., c/o Brighton Technical School, Berwick-street, North Brighton, 6219.
Sibley, Mrs. Ethel, Clyde, 6371.
Siebel, J., Thomastown, 5674.
Simcock, G., 10 The Avenue, Spotswood, 4801.
Sime, J. A., "Fernhill," Lyndhurst, 1030.
Simmons, Leo. J., Darling-street, Echuca, 5208.
Simpkins, George W. L., 39 Lorne-street, Moonee Ponds, 4598, 4599, 4616.
Simpkins, J. F., "Nyora," Point Nepean-road, East Aspendale, 4613.
Simpkins, Mrs. M. L., 39 Lorne-street, Moonee Ponds, 7626.
Simpson, A. J., "Clifton," Hamilton, 666, 682, 683, 719, 723, 724, 731, 735, 736, 737, 755, 759, 762.
Simpson, A. W., Moorabbin, 8933, 9111.
Simpson, E. Edward, 28 Partington-street, Canterbury, 5162.
Sinclair, R., 34 Denbigh-road, Armadale, 4334, 4335.
Singleton, D. B., Dookie Agricultural College, Dookie, 7970.
Skene, J. K. M., State Research Farm, Werribee, 7834, 7848.
Skipper, James, H., Railway Station, Sandringham, 4926.
Slaney, H. B., "The Ranch," Mooroodue, 1711, 1712, 1718, 1724, 1725, 1731, 1744, 1745, 1748.
Slingo, Miss Hazel A., 123 Richardson-street, Albert Park, 6163.
Small, Mrs., c/o Mrs. Byrnes, Racecourse-road, Newmarket, 7229, 7230.
Small, Miss G., Nyora-road, Glen Iris, 320, 570, 1502, 3885, 3916.
Small, J. M., 99 Corio-street, Geelong, 4938, 4975, 4994.
Smallman, Miss Norah, c/o Dr. F. H. James, 265 Johnston-street, Abbotsford, 8600, 8869, 8920.
Smee, Mrs. C. R., 14 King-street, Elsternwick, 5353, 5357.
Smith Bros., "Ben Nevis," Bulleen-road, Kew, 5624, 5637, 5639.
Smith, S., & Son Ltd., "Yalumba," Angaston, S.A., 6384, 6387, 6398, 6399, 6409, 6427, 6476, 6490, 6491, 6492, 6510, 6511, 6512, 6533, 6542, 6543, 6558, 6559.
Smith & Sons, "Rose Hill," Mernda, 242, 283, 305, 306, 307, 351, 475, 490, 586, 587, 588, 590, 591, 639, 642, 656, 4868, 4884.
Smith, E. L., & Sons, "Homeleigh," Woodend, 1465, 1480.
Smith, G. and W., "Rydon," Waratah-road, Fish Creek, 1280.
Smith, A. C., 322 Dawson-street, Ballarat, 4126.
Smith, A. E., Landell's-road, Pascoe Vale, 2594, 4641, 4709.
Smith, Mrs. A. Milner, corner Mount Dandenong and Federal roads, Ringwood East, 7247.
Smith, B., Neerim P.O., 9192, 9206, 9230, 9268, 9340.
Smith, Charles, c/o W. Cherry, Toolangi, via Yarra Glen, 9339.
Smith, C. C., Langston-street, Bendigo, 4911.
Smith, D. P., 180 O'Hea-street, Coburg, 5046, 5098.
Smith, E. H., Vespa, via Noojee, 9198, 9245, 9300.
Smith, Mrs. E. L., "Homeleigh," Woodend, 6348.
Smith, Miss Florence, 19 Grandview-street, Moonee Ponds, 7000, 7434, 7435, 7488, 7489, 7491, 7492, 7494, 7495.
Smith, Mrs. F. M., 19 Oak-grove, North Brighton, 5456.
Smith, F. R., 46 Alexander-street, Footscray, 3069.

Smith, G., 272 Cotham-road, Kew, 6850.
Smith, G. H., "Bonnie Doon," Templestowe, 2438, 2451, 2461, 2462, 2484, 2485, 2509, 2510, 2526, 2527, 2535.
Smith, Miss Grace M., 19 Grandview-street, Moonee Ponds, 7565, 7570, 7600, 7603, 7699.
Smith, H. A., State Saw Mill, Powelltown, 9183, 9255, 9266.
Smith, James, "Camp Hill," Tallarook, 2439, 2457, 2475, 2476, 2517, 2518.
Smith, L., "Beauty Farm," Wandin Yallock, 9225, 9280, 9324.
Smith, Mrs. M. E., "Windsor," Point Nepean-road, Gardenvale, 6987.
Smith, Miss M. S., 363 Wattletree-road, East Malvern, 5349.
Smith, Miss Phyllis, 2 McGoun-street, Richmond, 7596.
Smith, S. G., "Arlington," Canterbury-road, Blackburn, 5137.
Smith, Thomas, Mernda, 217, 622, 629, 630, 8712, 8716, 8733, 8884, 8910.
Smith, W. J., Spring-road, Moorabbin, 3823, 3826, 3921, 3924, 3925.
Smyth, Miss Alma, "Ormuz," Jersey-road, Bayswater, 7001.
Snow, F. M., 43 Murphy-street, Richmond, 5323.
Soderlund, Leo, Doncaster, 6663.
Soderlund, Sigrid, Doncaster, 6671.
Southey, Miss C., c/o Brighton Technical School, Berwick-street, North Brighton, 6149.
Spark, A. D., Scotswood, Kernot, 7822.
Sparks Bros., 186 Exhibition-street, Melbourne, 4837, 4838.
Sparre, Miss Francie, 11 Gillies-street, Fairfield, 6947.
Speed, G., c/o George Girling, 28 Munro-street, Brunswick, 8967, 9077.
Spehr, A. L. E., "Noramanoo," Furner, S.A., 2204, 2205, 2206, 2211.
Speirs, A. E., Nalangil P.O., 1014.
Spence, Miss G., 35 Stanhope-street West, Malvern, 6973.
Spinks, Miss L., 10 Derby-crescent, Caulfield, 6989, 7080.
Spratt, Miss Elsie, 13 Carnarvon-road, Caulfield, 7256, 7486.
Spratt, Miss Ruby, 13 Carnarvon-road, Caulfield, 7289, 7400.
Springhall, Mrs. Violet, 38 Elphin-grove, Glenferrie, 7560, 7621, 7634.
Spry, Mrs. J., Golden Fleece Hotel, Montague, 4676.
Spurgeon, J. W., Dookie Agricultural College, Dookie, 7960, 7975.
Spurway, Harry, 42 Leithead-street, West Brunswick, 4642.
Staff, Mrs. Victoria, Moe, 7529, 7590, 7618.
Stanbury, C., Police Station, Pakenham, 354.
Stanton, Mrs. M., 16 Parring-road, Balwyn, 5209.
Starritt Bros., North-West Mooroopna, via Tatura, 1756, 1757, 1767, 1768, 1775, 1776, 1791, 1792, 1808, 1809, 1820, 1821, 1828, 1835, 1836, 1844, 1845, 1852, 1853, 1866, 1867.
State School, Addington, 5972, 5982, 5983, 5997.
State School, Bacchus Marsh, 6062, 6063, 6069, 6070.
State School, Ballan, 5974, 5985, 6028, 6029, 6036, 6050.
State School, Berwick, 6053.
State School, Briagolong, 5961, 6021, 6030, 6037, 6041.
State School, Bunyip, 5836, 5844, 5859, 5863, 5902, 5915, 5923, 5935, 5956, 5964, 5968, 5973, 5984, 5994, 6027, 6035, 6039, 6049, 6054, 6061, 6064, 6067.
State School, Calulu, 5830, 5831, 5840, 5841, 5842, 5861, 5886, 5887, 5888, 5890, 5899, 5906, 5907, 5913, 5917, 5965, 6001.
State School, Darraweit Gium, 5832, 5833, 5834, 5835, 5843, 5848, 5849, 5850, 5856, 5857, 5858, 5862, 5867, 5872, 5873, 5874, 5876, 5877, 5891, 5894, 5895, 5900, 5901, 5908, 5914, 5918, 5922, 5930, 5931, 5932, 5933, 5934, 5940, 5941, 5942, 5948, 5949, 5954, 5955, 5957, 5960, 5963, 5966, 5967, 5969, 5970, 6014, 6020, 6025, 6026, 6033, 6034, 6038, 6043, 6048.
State School, Derby, 5878, 5879, 5880, 5881, 5882, 5883, 5884, 5885.
State School, Gnotuk, Camperdown, 5801, 5809, 5977, 5978, 5988, 5989, 5992, 5993, 5995, 5996, 5998, 5999.
State School, Lancefield, 5825, 5845, 5846, 5864, 6003, 6004, 6005, 6006, 6007, 6008, 6009, 6010, 6011, 6051, 6082, 6085.
State School, Lindenow Flat, 5837, 5838, 5839, 5847, 5851, 5852, 5853, 5854, 5855, 5860, 5866, 5868, 5869, 5870, 5871, 5875, 5889, 5892, 5893, 5896, 5897, 5898, 5905, 5910, 5911, 5912, 5916, 5920, 5921, 5924, 5925, 5926, 5927, 5928, 5929, 5936, 5937, 5938, 5939, 5945, 5946, 5947, 5952, 5953, 5959, 6018, 6023, 6024, 6031, 6045, 6046, 6047.
State School, Miner's Rest, via Ballarat, 5943, 5950, 5962, 5979, 5990, 6000.
State School, Moolap, 5816, 5820, 5822, 5824, 5826, 5971, 5991, 6015, 6017, 6022, 6042, 6058, 6071, 6073, 6074, 6076, 6077, 6078, 6079.
State School, Mooroopna, 5819, 5821, 6056, 6057.
State School, Point Lonsdale, 6012, 6013, 6016, 6019, 6060.
State School, Redesdale, via Kyneton, 5818, 6002, 6072, 6075, 6080, 6083.
State School, Romsey, 5980, 5981, 6032, 6052.
State School, Rubicon, 6086, 6087, 6088.
State School, Sarsfield, via Bairnsdale, 5903, 6065, 6068.
State School, Spensley-street, Clifton Hill, 5815, 5817, 5823.
State School, Staghorn Flat, via Wodonga, 5827.
State School, Strathkellar, 6059.

State School, The Lake, via Merbein, 5828, 5829, 6081, 6084.
State School, Tongio West, via Bruthen, 5865, 5919.
State School, Warrion, 5986, 6040, 6044, 6055, 6066.
State School, Weeaproinah, 5975, 5976, 5987.
State School, Woodside North, 5904, 5909, 5944, 5951, 5958.
Steet, V., corner High & Martin streets, Thornbury, 5275, 5284, 5328.
Steinthal, Mrs. C., 36 Mont Albert-road, Mont Albert, 7111, 7323.
Stenning, Miss M., "Lara," 49 Salisbury-street, Moonee Ponds, 7637, 7671, 7683, 7738, 7753.
Stephenson, C., 20 Derby-crescent, Caulfield, 6198.
Sterky, Mrs. A., Boisdale, 7335.
Stevenson, A. V., 67 Budd-street, Collingwood, 5052.
Stewart Bros., Gre Gre North, via St. Arnaud, 116.
Stewart, A. C., 39 South-street, Ascot Vale, 4640, 4648.
Stewart, A. C., "Bundara," Tatura, 2235, 2236, 2242, 2243, 2268, 2298, 2299, 2323, 2324, 2350, 2351, 2377, 2378, 2410, 2411, 2426.
Stewart, J., "Korowai," Trafalgar, 2282, 2283, 2308, 2364, 2365, 2393, 5625, 5758, 5769, 5775, 5792, 5797, 5800.
Stewart, J. A., Trafalgar East, 7979, 7985.
Stibbs, Miss A. M., Salisbury, via Brisbane, Queensland, 7009, 7278.
Stokes, J. R., 3 Bloomberg-street, Abbotsford, 204, 206, 215.
Stone, H., Cohuna, 5744.
Stoner, Mrs. E., 5 Glencairn-avenue, Burwood, 5356.
Storey, Mrs. Ralph, Teddywaddy, 7510, 7515, 7544, 7559, 7648, 7729, 7767.
Storie, Alan, 5 Albert-road, Footscray West, 3714.
Story, Jack, Fryers-street, Shepparton, 3401, 3419, 3756, 3766, 3791.
Stow, G., 36 Wright-street, East Prahran, 334, 567, 579, 1246, 8994, 9056.
Strahan, F., 3 McHenry-street, East St. Kilda, 3150.
Strang, R. S., Wunnamurra Estate, Tocumwal, N.S.W., 2142.
Stray, C. E., Sydney-street, Kilmore, 297.
Strickland, A. G., 14 Fitzgibbon-street, Parkville, 7921, 7935, 7956.
Strong, H., 485 Victoria-street, West Melbourne, 623.
Stuart, J., 111 Arden-street, North Melbourne, 5027, 5028.
Stuart, T., 29 Edinburgh-street, Newmarket, 4752.
Stubbs, Harold, 78 Spring-street, Geelong West, 3145, 3151, 3164, 3171, 3569, 3575.
Sudholz, Miss Helga B., "Clevely," 8 Gleneira-road, Ripponlea, 7250.
Sullivan, Albert, Somerville, 6690.
Sullivan, Miss D., Cochrane-road, Moorabbin, 6153.
Sullivan, Miss Jessie, Cochrane-road, Moorabbin, 6154.
Sullivan, J., Grand View Hotel, Brunswick-road, Brunswick, 9187, 9209, 9259, 9286.
Summons, H. A., Rockbank, 9173.
Sunny Crest Farms, High-street, Glen Iris, 2642, 2646, 3386, 3406, 3407, 3422, 3423, 3560, 3561, 3563, 3564.
Surridge, Mrs. A., 34 Churchill-street, Mont Albert, 7115, 7124, 7168, 7214, 7295, 7329, 7333, 7337, 7342, 7389.
Sutherland, Arthur, Welshpool, 244, 246.
Sutherland, G., Whittlesea, 8678, 8722, 8741, 8764, 8820, 8846, 8892, 8926.
Sutton, Alfred J., 51 Liddiard-street, Glenferrie, 4871.
Sutton, J., 84 Kent-street, Ascot Vale, 8944, 8982, 9023, 9079.
Sutton, R. H., 18 Shackell-street, Coburg, 5236, 5264.
Swann, A., Congupna Township, 9135, 9168.
Swan Hill Co-op. Dairy Co. Ltd., Box 60, Swan Hill, 6301, 6312, 6327.
Swan Hill District Agricultural and Pastoral Society, Swan Hill, 5813.
Sykes, Miss J., "Kingston," Edith Vale-road, Edith Vale, 6135.
Syme, Geoffrey, "Pendleside," Woori Yallock, 1997, 1998.
Syme, Oswald J., "Bolobek," Macedon, 1456, 1457, 1458, 1462, 1463, 1468, 1479, 1481, 1482, 1483, 1490, 1491, 1496, 1497, 1498, 1581.
Symes, Miss Bessie, Harcourt, 6622.
Symonds, W. J., "Bathwick," Dandenong, 2621, 2669, 3058, 3060, 3530, 3537, 3543, 3554, 3846, 3849, 3858, 3864, 3883, 6373.
Taber, Arthur Robert, Nicholson-street, Healesville, 4622, 4623, 4625, 4626, 4627, 4630, 4631.
Taber, Mrs. A. R., Nicholson-street, Healesville, 5417, 5425.
Tainton, J., and Sons, East Burwood, 6707, 6710, 6712, 6714, 6718, 6723, 6728, 6731, 6738, 6744, 6747, 6751, 6754, 6758, 6766, 6770, 6779, 6784, 6788, 6795, 6838.
Tait, Mrs. E., 73 Rae-street, North Fitzroy, 7046, 7054.
Talent, A. G., Hyde Park, Mickleham, 8067, 8124, 8189.
Tallangatta Butter Factory and Creamery Co. Ltd., Tallangatta, 6292, 6320.
Tallent, Dean, Croydon, 6642.
Tallis, Sir George, Mornington, 922, 1000, 1001, 1035, 1036, 1053, 1054, 1154, 1155.
Tandarook Cheese Factory, Cobden, 6256, 6267, 6272, 6278, 6289.
Tarwin Meadows Cheese Factory, Tarwin Meadows, Sooth Gippsland, 6265, 6288.
Taylor, David, Ringwood, 6646.
Taylor, Mrs. E. B., 10 Wellington-street, Geelong West, 7084.

Taylor, Mrs. George, Kent Farm, Springvale, 592.
Taylor, J., Caulfield Technical School, Caulfield, 6196, 6212.
Taylor, K., Ringwood, 6648.
Taylor, Norman, 203 Bridge-road, Richmond, 3099, 5142.
Taylor, S. P., Curlwaa, 6852, 6856.
Taylor, W. G., Eldorado, Caldermeade, 941, 975, 1059.
Technical School, Brighton, 6248.
Technical School, Brunswick, 6254.
Technical School, Castlemaine, 6250.
Technical School, Caulfield, 6249.
Technical School, Footscray, 6251.
Technical School, South Melbourne, 6244.
Technical School (Swinburne), Hawthorn, 6242.
Technical School, Warrnambool, 6246.
Technical School, West Melbourne (555 Latrobe-street, Melbourne), 6243.
Technical School, Wonthaggi, 6247.
Tedstone, R., "Ivington," Whitehorse-road, Balwyn, 4780, 4781, 4785, 4790, 4794.
Telfer, A. T., Walpa, Lindenow, 5600, 5601, 5605, 5606.
Telford Bros., Hyde Park, Kyabram, 2107, 2108, 2113, 2111, 2121, 2122, 2128, 2129.
Tenderson, W., Lilydale, 1206, 1207, 1222, 1223, 1525.
Terrill, David A., Norong Central, Rutherglen, 6388, 6392, 6401, 6515, 6537, 6548.
Therapos, Miss Thelma, c/o Mrs. Melville, Brighton Cookery Centre, Brighton, 7665.
Thiele, A. E., Victoria-road, Doncaster, 6777, 6782, 6786, 6791, 6793, 6799, 6803, 6807, 6811, 6819, 6822, 6826, 6831, 6836.
Thiele, Miss Dorrie, Doncaster East, 6687.
Thiele, W. A., Victoria-road, Doncaster, 6774, 6778, 6783, 6787, 6792, 6794, 6800, 6804, 6808, 6812, 6815, 6820, 6823, 6827, 6832, 6837.
Thomas, Clarence, Doncaster, 6666.
Thomas, Miss Elva, Main-road, Doncaster, 6176.
Thomas, Miss Grace C., "Avondale," Scrubby Creek, Whittlesea, 7587, 7649, 7655, 7663.
Thomas, P., Highbury-road, Burwood East, 240.
Thomas, Mrs. R. C., Victoria House, Clarendon-street, East Melbourne, 7802.
Thomas, S. R., Miners Rest, 1750, 1770, 1780, 1790, 1830, 1847.
Thomas, V., Police Station, East Melbourne, 4846, 4857.
Thomas, W. H., "Pendennis," Ascot, via Creswick, 2239, 2278, 2279, 2317, 2390, 2391, 2430.
Thompson, A. D., Wyuna, 8160, 8197, 8232, 8342, 8497.
Thompson, C. D., Cambridge-street, Maryborough, 2618, 2864, 2872, 2873, 2887, 2888, 3708, 3734.
Thompson, Cecil R., "Kilree," Sloane-street, South Goulburn, N.S.W., 3063, 3064, 3065, 3070, 3071, 3072, 3077, 3078, 3079, 3083, 3087.
Thompson, Hugh, Young, N.S.W., 288, 595, 602, 606, 610.
Thompson, H. P., 1 North-terrace, Clifton Hill, 4692.
Thomson, Major A. F. Roberts, Table Cape Farm, Wynyard, Tasmania, 2026, 2034, 2035, 2043, 2049, 2050, 2062, 2068, 2069.
Thomson, A. W., "Monivae," Hamilton, 868, 877, 898, 903, 904.
Thomson, F. L., 91 York-street, Richmond, 4097.
Thomson, J. R., Table Cape Farm, Wynyard, Tasmania, 7852, 7857, 7861, 7940, 7957.
Thomson, W. R., Table Cape Farm, Wynyard, Tasmania, 7926, 7926, 7937, 7941, 7958.
Thorburn, J. H., "Oatlands," Woodend North, 2443, 2444, 2450, 2471, 2472, 2496, 2497, 2507, 2508, 2538.
Thorne, F. L., "Wanstro," Wilson-street, Brighton, 4864, 5215, 5268, 5269.
Thornley, W. J., Horsham, 6604, 6611.
Thornton, Frank, Waaia, 160, 181, 223.
Thornton, Thomas, junr., Waaia, 108.
Thornton, Thomas, Waaia, 42, 78, 79, 101, 102, 196.
Thorp, N. E., 12 Bendigo-street, Collingwood, 4144, 4147, 4151, 4157, 4159, 4160, 4164, 4554.
Tilley, G. E., "Moria," 119 Mitchell-street, Northcote, 4910.
Tilt, A. T., 110 Lonsdale-street, Melbourne, 867, 874, 887.
Tingate, M., 77 Weller-street, Geelong West, 2603, 2903, 2908, 2912, 2913, 2921, 2922, 2925, 2929.
Tinkham, Miss Connie, Pakenham Upper, 6633.
Tippett, Albert R., Newlyn Valley Stud Farm, Newlyn, 675, 678, 696.
Tippett, Gilbert T. W., "Glengyron," Dean, 679.
Tobin, Kieran, Yarram Park, Jung, 5557, 5558, 5559, 5566, 5664.
Toe, Miss Elsie, "St. Ives," 7 Lilac-crescent, North Brighton, 7502.
Tolley, Frank, Doncaster, 6664.
Tomlinson, Miss Grace, Pakenham Upper, 6632.
Tonkin, Mrs. Frank B., Undera, 390, 423, 443, 461.
Tonkin, Frank B., Undera, 8553, 8597, 8759, 8844.
Top Notch Poultry Farm, 32 Talbot-avenue, East St. Kilda, 3502, 3507, 3518, 3519, 3752, 3753.
Tracey, Mrs. H., 6 Prentice-street, East St. Kilda, 4810.
Trenel, C. E., 212 Bayne-street, Bendigo, 9188, 9207, 9241, 9279, 9305.
Tresco Fruitgrowers' Co-op. Association Ltd., Tresco, 6845, 6883.
Trethowan, J. W., Rockbank, 9136, 9167.
Trethowan, T. A., Rockbank, 9152, 9178.
Trevarton, Mrs. N., "Glenmaye," 26 Carpenter-street, Middle Brighton, 6919.

Trevaskis, F. T., "Ballara," Tongala, 1224, 1420.
Trevillyan, Allan, 36 Ewart-street, Malvern, 6236.
Trevithick, Mrs. Melville, Gillies-street, Mitcham, 8858, 8904.
Trewenack, S. C., 150 Weller-street, Geelong West, 2592, 2608, 2673, 2674, 2697, 2698, 2809, 2810, 2820, 2821, 2829, 2830, 3204, 3215, 3226.
Trewin, Mrs. H., "Waratah," 5 Bletchley-road, Oakleigh, 7066, 7244.
Trigg, Frederick, "The Pines," Bungaree, 2260, 2261, 2294, 2295, 2321, 2342, 2343, 2372, 2373, 2403, 2404, 2424.
Trimble, J. C., and R. C. Evans, Swinburne Technical College, Hawthorn, 6199.
Trimble, Robert, Stud Farm, Rutherglen, 311.
Tucker, A., 39 Spencer-road, East Camberwell, 3377, 3384, 3399, 3400, 3418, 3427, 3429, 3433, 3436.
Tucker, C., "Homelea," Maffra, 2564, 2571, 5636.
Tucker, R., and D. L. Bodey, Jung, 48.
Tuckett, L. L., 45 New-street, Brighton Beach, 7830.
Tulloch, Miss M. K., "Cooroona," Heyfield, 7410, 7457.
Tulloch, Miss Merle M., Swinburne Technical College, John-street, Hawthorn, 6122, 6137.
Tully, Gilbert, Doncaster, 6669.
Turnbull, J. R., Glenmore Station, Yea, 8362, 8396, 8442.
Turnbull, W., Woodhall, Wedderburn, 1951, 1953, 1958, 1959, 1962, 1966, 1967.
Turner, George, 322 Raglan-street, Ballarat, 5153.
Tweddle, George, "Bellvue," Waaia, 71, 96, 120, 121.
Tweddle, J. Allan, "Helensvale," Waaia, 11.
Tweddle, J. T., Winlaton Stud Farm, Sunbury, 1453.
Tweddle, Percival, "Amyville," Waaia, 151, 152, 174, 175, 197.
Twentyman, Mrs. N., Pier-street, Altona, 7774, 7776, 7777.
Twomey, E. R., Langulac, Penshurst, 8731, 8753, 8775, 8791, 8905.
Twyford, Miss, 71 Best-street, North Fitzroy, 7405.
Tyack, W. H. C., "Caravale," Numurkah Post Office, 2258, 2259, 2400.
Tye, Miss Doris, 85 Grattan-street, Carlton, 7143, 7157, 7344.
Tyler, C. S., 84 Page-street, Albert Park, 6095.
Utber, Miss Norma, 55 Daly-street, West Brunswick, 6139.
Vale, W. M., Woodside, 3816, 3820, 3821, 3824, 3825, 3827, 3828.
Vallence, Michael, Bacchus Marsh P.O., 5667.
Van, Miss Ivy, Tyabb, 6921.
Vandersluys, James H., 52 Hoddle-street, Abbotsford, 5339.
Vandersluys, T. W., 22 Auburn-avenue, Northcote, 5147.
Vasey, A. J., 108 Burke-road, East Kew, 7850, 7965.
Vasey, G. A., Longerenong Agricultural College, Dooen, 5576, 7990.
Vaughan, Frank, Jasper-street, Bentleigh, 5102.
Vaughan, Mrs. M., 9 Haines-street, North Melbourne, 6982, 6986, 7007, 7008, 7015, 7023.
Vial, W. H., 404 Brunswick-street, Fitzroy, 633.
Victor, Miss Emily, Somerville, 6697.
Vines, W. H., 76 Burwood-road, Hawthorn, 253, 8940, 8971.
Waddell, Miss Dorothy M., c/o Swinburne Technical College, John-street, Hawthorn, 6116, 6131.
Waite, Miss Gladys, Brimin Loose Bag, Rutherglen, 7362, 7363, 7460, 7461, 7493.
Walker, A. G., 255 Moreland-road, Coburg, 5246, 5270.
Walker, D. H., 3 Hoyt-street, Brighton Beach, 4973.
Walker, J., Stanley-street, Ballarat North, 2727, 2746, 2763, 2806, 2813, 2823, 2825, 3107, 3137, 3143.
Walker, J., c/o E. W. Robinson, 333 Lonsdale-street, Melbourne, 9185, 9203, 9228, 9277.
Wall, Mrs. R. A., "Cloney Grange," Yea, 6930, 7513, 7516.
Wallace, G., Church street, Hawthorn, 8942, 8990, 9038, 9076, 9089, 9110.
Wallace, Miss M., Nursing Staff, Foundling Hospital, Berry-street, East Melbourne, 7343.
Wallis, Russell, 32 Kelson-street, Coburg, 6238.
Walsh, D., c/r Patterson and Gower streets, Preston, 532, 619, 8683, 8692.
Walsh, E. J., Ballanifina, Puckapunyal, Seymour, 9148, 9165.
Walsh, F. H., Melton South, 30, 149, 173, 239, 251, 559, 8833, 8902, 9022, 9057.
Walsh, Miss I., 9 Waverley-street, Essendon, 8985, 9020, 9085.
Walsh, Miss Mattie, Doveton Estate, Doveton-street, North Ballarat, 6985, 7087, 7094.
Walsh, P. S., Ballanifina, Puckapunyal, Seymour, 9147, 9164.
Walsh, W., Fern Hill, 9304.
Walter, A. E., Devon Farm, Strathkellar, 3479, 3483, 3484, 3493, 3494, 3497, 3498.
Walter, Miss Agnes M., "Sunkyst," Westall-road, Springvale, 7171, 7240.
Walter, W., Tatura, 20, 40, 157, 201.
Walters, Reuben Alfred, 129 Cubitt-street, Richmond, 5103.
Walton, Mrs. J. M., 222 Pascoe Vale-road, Essendon, 6900, 6996.
Wantirna Co-op. Cool Store Society Ltd., Bayswater, 6618.
Wardle, R. N., Malop-street, Geelong, 2731, 2752.
Ware, Henry, Merryig P.O., via Mansfield, 9310.
Ware, Mrs. Louie C., "Koomeella," Melbourne-road, North Williamstown, 4827, 4832, 4833.
Waring, A. G., 490 Elizabeth-street, Melbourne, 5163.
Warmbrun, G., Berwick, 2691, 2749.
Warmbrun, G. F., junr., Power-street, Dandenong, 2730, 2750, 2760.
Warragul High School, Warragul, 879.
Warren, Miss Daisie, Harcourt, 6628.

Warren, Mervyn, Harcourt, 6626.
Warrnambool Cheese and Butter Factory Co. Ltd., Allansford, 6315, 6338.
Warrnambool Cordials Pty. Ltd., 93 Kepler-street, Warrnambool, 6698, 6615.
Warrnambool District Agricultural Society, Warrnambool, 5814.
Waterhouse, Mrs. L. E., Montagne-street, Moonee Ponds, 2672.
Waterland, E. J., Dundas-street, Lancefield, 3230, 3238, 3253, 3254, 3269, 3270.
Watson, D., "Kia Ora," Warburton, 9321.
Watson, Mrs. E., 6 The Avenue, East Malvern, 5415, 5444.
Watson, Miss Frances M., 6 The Avenue, East Malvern, 6962, 6991, 7276.
Watson, H. G., 235 Donald-street, Brunswick, 250.
Watson, Rupert J., Perricoota Station, Moama, N.S.W., 6842, 6851, 6855, 6860, 6866, 6875, 6887.
Watson, T., 417 Glenferrie-road, Kooyong, 2613, 2859.
Watters, Mrs. E., 49 Cowper-street, Footscray, 7543.
Watts, F. E., South-road, Brighton, 8993, 9096, 9106.
Watts, W. J., Craigieburn, 8303, 8339.
Wauchope, Mrs. Maude, 55a Euston road, Oakleigh, 7123, 7154, 7184, 7213, 7272, 7283, 7293, 7298, 7328, 7331, 7331, 7340, 7396, 7397, 7401.
Wawn, W., 3 Woodside-street, North Fitzroy, 205.
Wayman, Miss M., 350 Clarke street, Northcote, 7732.
Wearn, A., Box 2193T, G.P.O., Melbourne, 4916, 4933.
Webb, A. J., Rathfarnham, Hillside, 708, 718, 722, 759, 751, 752, 758, 761, 766.
Webb, H. L., Holly Green, Sunbury, 947, 948, 985, 1029, 1120, 1186, 1187, 1188, 1190, 1194, 2028, 2039.
Webb, J. C., Dandongadale, via Myrtleford, 9189, 9243, 9274.
Webb, Lennox A. P., Main-road, Doncaster, 6868, 6871.
Webb, R. Farrin, "Rafa," Traralgon, 2619, 2635, 2644, 3689, 3760, 3770, 3782, 3797, 4945.
Webb, S., "Alandale," Lyndhurst, 1245, 1341, 1386.
Weidlich, Mrs. A., Greensborough P.O., 3886, 6365, 6368.
Weir, C. R., 84 Princess-street, Kew, 8004, 8024.
Weir, W. J., Marandera, N.S.W., 395, 410, 426, 449, 450, 467, 1537, 1538, 1541, 1542, 1555, 1556, 1568, 1569, 1572, 1573, 1578, 1579, 1583, 1584, 1586, 1587, 1593, 1594, 1595, 1596, 8038, 8046, 8049, 8084, 8102, 8123, 8146, 8151, 8155, 8186, 8223, 8228, 8246, 8255, 8272, 8275, 8279, 8298, 8300, 8318, 8323, 8327, 8338, 8343, 8346, 8358, 8361, 8365, 8389, 8392, 8395, 8403, 8411, 8415, 8424, 8427, 8431, 8440, 8456, 8529, 8550, 8579, 8603.
Wells, Mrs. W., 19 Montclaire-avenue, North Brighton, 5376.
Welsford, R. J., 16 Burke-road, East Caulfield, 3279, 3280, 3285, 3286.
Welsh, David A., 15 Regent-street, Preston, 9004.
Wenpner, O. J., 84 St. George's-road, Elsternwick, 4628, 4629, 4632.
Werry, Mrs. A. R., Elizabeth-crescent, Glenhuntly, 5443, 5446.
West and Swan, Gnotuk Park, Toolern Vale, 5576, 5579, 5593, 5698, 5709, 5722, 5732.
West, F. S., 57 Repton-road, East Malvern, 2874.
Westcott, Miss Beth, c/o Swinburne Technical College, John street, Hawthorn, 6114, 6129.
Weston, C., Nowa Nowa, 9201, 9205, 9220, 9278.
Westrup, J., Euroa, 974.
Wharington, P. T., "Cronullo," Central Park-road, East Malvern, 6134.
Whatmore, W., 632 Burwood-road, Auburn, 5219.
Wheeler, Mrs. R., 22 High-street, Northcote South, 5146, 5150, 5151, 6977.
Whelnton, R., Glen Vale, Whittlesea, 982, 2245, 2302, 2327, 2328, 2355, 2356, 2382, 2383, 2414, 2415.
Whicker, S. E., Dookie Agricultural College, Dookie, 7865, 7973.
Whicker, Walter G., Diamond Creek, 6704, 6705, 6706, 6708, 6709, 6711, 6713, 6717, 6719, 6721, 6722, 6726, 6727, 6730, 6737, 6741, 6743, 6745, 6746, 6749, 6750, 6753, 6755, 6757, 6762, 6763, 6765, 6768, 6769, 6773, 6776, 6781, 6785, 6790, 6798, 6802, 6806, 6810, 6814, 6817, 6818, 6821, 6825, 6829, 6830, 6834, 6835.
Whithourn, W. H., Dandenong-road, Murrumbeena, 275, 8947, 8975.
Whitchurch, F., Laver's Hill, 9193, 9208, 9250.
White, Miss Anne, Doncaster East, 6684.
White, Miss Berenice, 17 Fallon-street, West Brunswick, 5389.
White, Miss Beria, Ringwood, 6957.
White, Miss Betty, Somerville, 6605.
White, C. T. R., Cobram, 4941.
White, E. J., "Retreat," Lake-street, Glenhuntly, 5320.
White, F., 7 Belmont-street, Kensington.
White, George, 27 Hurtle-street, Ascot Vale, 3004, 3294.
White, G. J., Allwell Poultry Farm, Watson's-road, Glen Waverley, 3614, 3615, 3630, 3631, 3664, 3697, 3698, 3719, 3720.
White, John, Main-road, Templestowe, 9315.
White, Miss Lila, Ringwood, 6661.
White, Mrs. L. K., 168 Point Nepean-road, Gardenvale, 6953, 6961.
White, R. J., 27 Hurtle-street, Ascot Vale, 2480, 2635.
White, R. T., Thorley, via Benalla, 9184, 9240, 9301.
White, Thomas, Clethorps, Drouin West, 2256, 2287, 2288, 2310, 2311, 2338, 2339, 2370, 2371, 2398, 2399, 2420, 2434.
White, T., 7 Belmont-street, Kensington, 9120, 9121, 9122, 9123, 9130, 9131, 9132.
White, Miss Violet, Ringwood, 6658.
White, W. T., Hampshire road, Sunshine, 5437.

Whitechurch, Executors R. R., Mangalore, 821, 828, 829, 835, 839, 860.
Whitelaw, John, "Balmansco," Urquhart-street, Hawthorn, 4865.
Whitford, W. H., 5 Spencer-road East Camberwell 4985, 5000.
Whittakers, Miss Ella, "Warren," North Wangaratta, 6932, 6938, 7107.
Whittlesea Agricultural Society, Whittlesea, 5811.
Whyte, Mrs. C., "Roxburgh," Lutwyche-road, Windsor, Queensland, 7165, 7375.
Wilcockson, Arthur, 9 Westgarth-street, East Malvern, 5126.
Wilkinson, W. G., and R. E. Young, "Roseneath," Yarrawonga, 47, 128, 137, 142, 226.
Wilkinson, E. C. C., Box 12, Caulfield East P.O., 3155.
Wilkinson, Miss Thelma, Harcourt, 6629.
Williams, Executors, the late T. A., "Glenburn," Hallora, via Drouin, 6283.
Williamson and Whitnall, 176 Atherton-road, Oakleigh, 5288, 5317.
Williamson, F., 49 Mirama-street, Ascot Vale, 4983.
Williamson, John, "Lockinver," Carisbrook, 673, 704, 705, 706, 707, 713, 714, 747, 748, 765, 769, 1576.
Williamson, Miss Priscilla M., 46 Little Page-street, Albert Park, 6141.
Williamson, Miss V. C., "Iredale," 167 Victoria-street, West Brunswick, 6164.
Williatt, Miss Berry, "Prospect," Carlsruhe P.O., 7233.
Williatt, Miss Hazel, "Prospect," Carlsruhe P.O., 7099.
Williatt, Miss May, "Prospect," Carlsruhe P.O., 7059.
Williatt, Miss W., "Prospect," Carlsruhe P.O., 7060, 7234.
Wills, A., Nicholson-street, Bentleigh, 2971, 2972, 2977, 2982, 2985, 2990, 2995, 2999, 3000, 3003, 3005, 3006, 3008, 3013, 3014, 3017, 3020, 3025, 3031, 3045, 3051, 3131.
Wills, Bert., West Camp, Yallourn, 9197, 9237, 9275.
Wills-Cooke, Mrs. Rene, 48 Alfred-street, East Kew, 7043.
Wilson, Arthur, Broome-crescent, Wonthaggi, 6239.
Wilson, Clyde, Nerang, Wangaratta, 7819.
Wilson, Miss K., c/o Swinburne Technical College, John-street, Hawthorn, 6112, 6127.
Wilson, Miss Lily, Woodgrove P.O., Jerrara, via Kiama, 8543, 8565, 8584, 8612, 8626, 8640, 8682, 8690, 8790, 8808.
Wilson, Percy, Northwood, via Seymour, 9242, 9318.
Wilson, W. A. S. P. Gratton, "Iluka," Yimlong, via Colac, 7854, 7858, 7938, 7963, 7984.
Wiltshire, W. R. T., "Wanganui," c/r Perry and Edwin streets, Alphington, 3054, 3056, 3057, 3066, 3074, 3081.
Winderlich, Paul, Parwan, 5594.
Windram, Miss E., 6 Orrong-road, Elsternwick, 7290.
Winnen, G. H., 35 McIlwrick-street, Windsor, 2978, 2983.
Winslett, Miss Muriel, White-road, Wonthaggi, 6170.
Winter-Irving, S. I., "Coolwoola," Nagambie, 1228, 1263, 1264.
Wise, J. A., Volum-street, Manifold Height, Geelong West, 2739, 2740, 2744, 2755, 2756, 2757, 2759, 2762.
Withers, W. G., Farleigh-grove, Middle Brighton, 9005.
Witt, Miss I., c/o Swinburne Technical College, John-street, Hawthorn, 6109, 6124.
Wittcomb, John, 285 Dawson-street, West Brunswick, 2676, 2677, 2688, 2724.
Wolff Bros., Drouin, 5626, 5631, 5632, 5633.
Wood, C. E., Frankston, 1214.
Wood, E. G., Riverside, via Kerang, 6846, 6854, 6873.
Wood, Miss Joan, Doncaster, 6679.
Wood, J. V. M., 438 Bourke-street, Melbourne, 1205, 1219, 1283, 3338, 3349, 3350, 3351.
Wood, Mrs. Sydney, 307 Maribyrnong-road, Ascot Vale, 5161, 5196.
Wood, S. O., "Hedingham," Glen Eira-road, Caulfield, 5012, 5013, 5014.
Wood, T., District Hospital, Bairnsdale, 2634, 3710, 3711, 3712, 3736, 3737, 3738.
Woodman, H. and A., 10 Alice-street, Coburg, 3599, 3619, 3620.
Woodmason, W., "Green Gables," Waverley-road, Oakleigh, 296, 1251, 1252, 1253.
Woods, Mrs. A., 31 Eastwood-street, Ballarat East, 4291.
Woods, Mrs. Honor, c/r Highfield-road and Beech-street, East Camberwell, 4812.
Woods, J., 31 Robinson-street, Moonee Ponds, 2624, 2660, 3048, 3050, 3116, 3123, 3130, 3888, 3898.
Woods, Mrs. L. R., Murry-street East, Colac, 3966, 3975, 4137.
Woods, R. J., Murry-street East, Colac, 4143, 4267, 4273, 4278.
Woods, S., 686 Mount Alexander-road, Moonee Ponds, 2968, 2975, 2981, 2988, 2992, 2997, 3001, 3011, 3015, 3019, 3023, 3029, 3038, 3042, 3044.
Woods, W., 17 Steinfield-street, Ballarat East, 4246, 4251, 4259, 4284, 4285, 4287, 4288, 4289.
Woolcock, W. T., 1103 Eyre-street, Ballarat, 3296, 3305, 3310, 3311, 3316, 3317, 3547, 3548.
Worley, Mrs., "The Ferns," 453 Glenhuntly-road, Caulfield, 7694, 7712.
Worner, E. P., Box 6, Lake Boga, 2238, 2271, 2315, 2326, 2354, 2381, 2427.
Worsnop, Mrs. Grace C., Wamboota P.O., via Moama, N.S.W., 7236, 7237, 7238.

Wragge, E. S., "Tulla," Heidelberg, 2436, 2437, 2452, 2453, 2463, 2464, 2482, 2483, 2511, 2512, 2528, 2529.

Wright, H. A., Dookie Agricultural College, Dookie, 7882, 7922, 7981, 8003.

Wright, W., Tallangatta Valley, 9181, 9224, 9296.

Wright, W. E., 39 Middle-street, Ascot Vale, 5250.

Wuchatsch, Albert, Epping, 5635.

Wurz, A., 84 Charles-street, Footscray, 4043, 4044, 4050, 4051, 4053, 4054, 4055, 4056, 4059, 4060, 4061, 4062, 4063, 4064, 4165, 4172.

Wyatt, James, 22 Dwyer-street, Clifton Hill, 5521, 5522.

Wyett, Mrs. E., 411 Edward-street, East Brunswick, 4738, 4744.

Wynn, S., and Co., 78 Bourke-street, Melbourne, 6437, 6446, 6447, 6448, 6456, 6457, 6458, 6468, 6469, 6477, 6493, 6494, 6495, 6504, 6505, 6513, 6514, 6534, 6535, 6544, 6545, 6553, 6583, 6584, 6588, 6592.

Wyuna Dairy Co. Ltd., Pederick, via Kyabram, 6253.

Yann, R., Westbank, Loch, 2454, 2474, 2498, 2499, 2513, 2514, 5651.

Yelland, W. H., and Sons, "Treverder," Newlyn, 771, 779, 780, 781, 782, 783, 785, 790, 797, 798, 801, 802.

Young Bros., Sedgwick, 2257, 2291, 2292.

Young, J. J., 19 Nottingham-street, Prahran, 4042, 4045, 4046, 4047, 4049, 4052, 4057, 4058, 4065, 4070, 4071, 4076, 4077, 4082, 4086, 4089, 4093, 4096, 4097, 4101, 4102, 4106, 4107, 4110, 4111, 4113, 4114, 4117, 4121, 4124, 4127, 4168, 4169, 4339, 4363, 4634.

Younger, R. W., 74 Studley Park-road, Kew, 4376, 4379, 4401.

Zander, Frederick, Doncaster, 6665.

Zander, Miss Jean, Doncaster East, 6686.

Zander, J. B., King-street, Melbourne, 8937, 8965.

Zelius, Albert, Doncaster, 6670.

Zelley, Robert, Rubicon-street, Preston, 2622, 2959, 2962, 2964, 2965, 3030, 3346.

BRYAN BROS.

Makers of the Famous "CYCLONE WINDMILLS"

COLAC and W. FOOTSCRAY

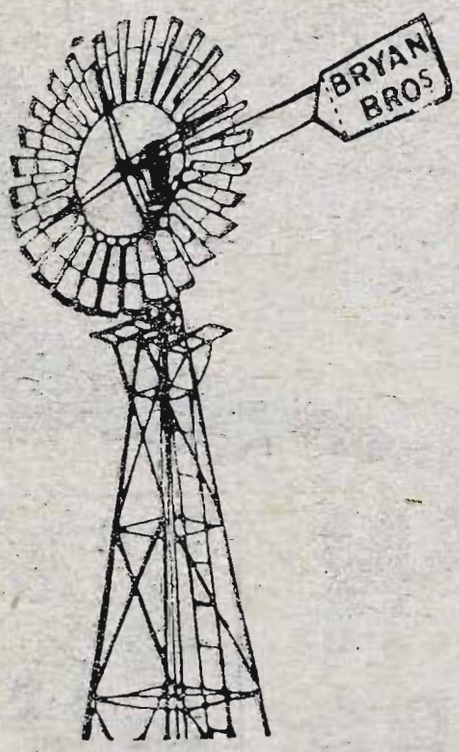

Cyclone Encased-Gear Windmills. All working parts automatically oiled, which ensures perfect lubrication and means easy running with practically no friction or wear.

All the essential parts are protected from dust and weather.

Will hold enough oil to last for a long period. Neat in design and strong in structure, and will give every satisfaction.

Our open type Mills—geared and direct action—have given good service and satisfaction to users for the past thirty-five years.

Call on our Show Stand No. 233

Descriptive Catalogues and any information required Post Free on application.

The World's Best
AROMATIC
HAVELOCK
Special Cut
Gold Bar
THE BRITISH-AUSTRALASIA
PTY. LTD.
2 ozs. NETT
The RED Tin with the BLUE Band

MEDIUM STRENGTH
"CAPSTAN"
Navy Cut
Cigarettes
W D & H O WILLS
(Australia) Ltd. SYDNEY
CAPSTAN
OVAL
CIGARETTES
(HEAVY WEIGHTS)
FLAT POCKET
TINS of 50
2/9

Programme of Parades and Events, 1925

FIRST DAY.

THURSDAY, 17th SEPTEMBER

10.0 a.m. Judging in all Stock and Produce Sections (except Classes specified for Other Days, and except Poultry, Pigeons, Cage Birds, Cats and Dogs entered in Division B).

SECOND DAY.

FRIDAY, 18th SEPTEMBER

10.0 a.m. Judging of Table Vegetables (Classes 1172-1201).
10.0 a.m. Judging of Business Turnouts (Classes 107-112).
10.30 a.m. Judging of Trotters in Harness (Classes 42, 43 and 47).
11.30 a.m. GRAND PARADE.—All Horses, Ponies and Cattle.
11.40 a.m. Judging Trotting Championships (Section 7).
12.0 noon ARRIVAL OF HIS EXCELLENCY THE GOVERNOR.
12.30 p.m. Official Luncheon in Council Hall.
12.30 p.m. Open Bending Race (Class 1744).
12.50 p.m. The "Austral" Girls' Riding Competition (Class 1728).
1.10 p.m. The "Phillips Ormonde" Novice Jumping Plate (Class 1705).
2.0 p.m. Maiden Pacing Competition: Preliminary Heats (Class 1753).
2.20 p.m. Pony High Jump (Class 1723).
2.50 p.m. Children's Driving Competition (Class 1737).
3.0 p.m. Judging Mounted Police Turnout (Class 73).
3.0 p.m. OFFICIAL OPENING OF SHOW and PRESENTATION OF TROPHIES (beside the Wine Kiosk) by HIS EXCELLENCY THE GOVERNOR.
3.20 p.m. The "Punch" Jumping Plate (Class 1700).
4.0 p.m. Judging of Single Buggy Horses (Classes 97 and 98).
4.15 p.m. Novice Riding Competition (Class 1725).
4.30 p.m. Judging of Miniature Turnouts in Harness (Class 121).
4.40 p.m. Maiden Pacing Competition: Final (Class 1753).

THIRD DAY.

SATURDAY, 19th SEPTEMBER

11.0 a.m. Judging of Buggy Turnouts (Classes 101 and 102).
11.30 a.m. Judging Polo Ponies (Classes 86 and 87).
12.0 noon Parade of Led Heavy Horses (Classes 1-27, 31-33, 35 and 36).
12.15 p.m. Parade of Led Light Horses and Ponies (Classes 37-41, 44-46 and 49-70).
12.30 p.m. Parade of Harness Horses and Ponies (Classes 28-30, 34, 42, 43, 47, 48 and 94-121).
12.45 p.m. Ladies' Riding Competition (Class 1724).
12.55 p.m. Parade of Saddle Horses and Ponies (Classes 71-93).
1.10 p.m. Cattle Parade.
1.30 p.m. Novice Flag Race (Class 1738).
1.50 p.m. The "White Horse" Hunters' Plate (Class 1704).
2.0 p.m. Judging of Novice Ladies' Hacks (Class 79).
2.40 p.m. Commonwealth Handicap Trot: Preliminary Heats (Class 1755).
3.0 p.m. Judging of Ladies' Hacks (Class 80).
3.10 p.m. Water Jump (Class 1717).
3.30 p.m. Musical Chairs on Horseback (Class 1747).
3.45 p.m. Gentlemen's Driving Competition (Class 1736).
4.0 p.m. Judging of Jinker Turnouts (Classes 103 and 104).
4.10 p.m. The "Victory" Girls' Riding Competition (over hurdles) (Class 1729).
4.40 p.m. Commonwealth Handicap Trot: Final (Class 1755).

FOURTH DAY.

MONDAY, 21st SEPTEMBER

11.45 a.m. GRAND PARADE.—All Horses, Ponies and Cattle.
12.0 noon. Judging Pair of Hacks (Class 82).
12.5 p.m. ARRIVAL OF HIS EXCELLENCY THE GOVERNOR-GENERAL.

SUTTONS

Established 1854

Suttons Players
Suttons Pianos
Suttons Phonographs
Suttons Musical Goods

Are Disp'ayed at

OUR SHOW ROOMS
NEAR ENTRANCE TO CHIRNSIDE STAND

Also

Special Display of

THE DECCA PORTABLE PHONOGRAPHS

may be seen

AT OUR STAND IN THE INDUSTRIAL HALL

You are Cordially Invited to Attend

SUTTONS

Over 70 Years of Music

290-292 Bourke Street, MELBOURNE

BALLARAT BENDIGO GEELONG

12.30 p.m. Judging Best Horse in Single Harness (Class 100).
12.30 p.m. Commonwealth Luncheon, in Council Hall.
12.45 p.m. The "Dewar's Imperial" Open Flag Race (Class 1740).
1.0 p.m. Maiden Standing Block Wood-chopping Competition (Class 1766).
1.15 p.m. The "Sylk-Arto" Ladies' Handicap Trot: Preliminary Heats (Class 1754).
1.30 p.m. The "Melbourne" Jumpers' Plate (Class 1710).
2.0 p.m. Champion Saddle Pony (Winners in Classes 83 to 93).
2.0 p.m. Champion Harness Horse (Winners in Classes 94 to 102).
2.15 p.m. The "Kodak" High Jump (Class 1716).
2.30 p.m. Champion Harness Pony (Winners in Classes 103 to 121).
3.0 p.m. Champion Saddle Horse (Winners in Classes 74 to 82).
3.0 p.m. Maiden Standing Block Wood-chopping Competition: Final (Class 1766).
3.15 p.m. Boys' Riding Competition (over hurdles) (Class 1733).
3.35 p.m. Musical Chairs on Horseback (Gentlemen Riders) (Class 1746).
3.40 p.m. The "Stewart Dawson" Ladies' Riding Competition (over hurdles) (Class 1726).
4.10 p.m. The "Sylk-Arto" Ladies' Handicap Trot: Final (Class 1754).
4.20 p.m. "Scott's" Pony Jumpers' Plate (Class 1721).

FIFTH DAY.

TUESDAY, 22nd SEPTEMBER

10.0 a.m. Judging of Cats (Section 44).
11.30 a.m. Parade of Led Heavy Horses (Classes 1-27, 31-33, 35 and 36).
11.45 a.m. Parade of Led Light Horses and Ponies (Classes 37-41, 44-46 and 49-70).
12 noon. Parade of Harness Horses and Ponies (Classes 28-30, 34, 42, 43, 47, 48 and 94-121).
12.15 p.m. Parade of Saddle Horses and Ponies (Classes 71-93).
12.30 p.m. Cattle Parade.
12.50 p.m. Gentlemen's Bending Race (Class 1743).
1.10 p.m. Girls' Riding Competition (Class 1730).
1.20 p.m. Pony Hunters' Plate (Class 1720).
1.40 p.m. Display of Pair Horse Trotting.
1.50 p.m. Handicap Wood-chopping Contest (Stand Cut) (Class 1762).
2.5 p.m. The "Craig Williamson" Amateur Jumpers' Plate (Class 1709).
3.0 p.m. Record Trot (Class 1749).
3.10 p.m. High Fence Jumping Competition (Class 1714).
4.0 p.m. Handicap Wood-chopping Contest: Final (Class 1762).
4.10 p.m. Ladies' Driving Competition (Class 1735).
4.20 p.m. The "Olympian" Hunting Contest (Class 1711).

SIXTH DAY.

WEDNESDAY, 23rd SEPTEMBER

10.0 a.m. Judging of Poultry, Pigeons and Cage Birds.
10.0 a.m. The "Vallo" Sheep Dog Trial: Preliminary Heats (Class 1759).
12.0 noon. The "Jubilee" Boys' Riding Competition (Class 1732).
12.30 p.m. GRAND PARADE.—All Horses, Ponies and Cattle.
1.30 p.m. The "Preservene" Ladies' Flag Race (Class 1741).
1.45 p.m. The Ladies' Hunters' Plate (Class 1708).
2.20 p.m. Handicap Wood-chopping Contest: Underhand Chop (Class 1764).
2.30 p.m. Victoria Handicap Trot: Preliminary Heats (Class 1750).
2.45 p.m. The "Sonora" High Jump (Class 1713).
3.15 p.m. The "National" Jumpers' Plate (Class 1706).
3.45 p.m. Victoria Handicap Trot: Final (Class 1750).
3.50 p.m. "Maple's" Heavy-weight Hunters' Plate (Class 1701).
4.20 p.m. Handicap Wood-chopping Contest; Underhand Chop: Final (Class 1764).
4.30 p.m. Pony Jumpers' Plate (Class 1722).

SEVENTH DAY.

THURSDAY, 24th SEPTEMBER

9.45 a.m. The "Vallo" Sheep Dog Trial: Continuation of Preliminary Heats (Class 1759).
10.0 a.m. Judging of Dogs (Division B).
11.0 a.m. The "Mazda" Jumpers' Plate (Class 1698).
12.0 noon. The "Doctor's Special" Pony Handicap Trot: Preliminary Heats (Class 1757).
12.15 p.m. The "Vallo" Sheep Dog Trial: Final (Class 1759).
1.0 p.m. **GRAND PARADE.**—All Horses, Ponies and Cattle.
2.0 p.m. The "Dewar's Imperial" Gentlemen's Flag Race (Class 1739).
2.15 p.m. High Fence Jumping Competition (Class 1715).
2.45 p.m. Open Trotting or Pacing Handicap: Preliminary Heats (Class 1748).
3.0 p.m. The "Buckley and Nunn" Hunters' Plate (Class 1699).
3.30 p.m. The "Doctor's Special" Pony Handicap Trot: Final (Class 1757).
3.45 p.m. "Australian" Water Jump (Class 1718).
4.0 p.m. Musical Chairs on Horseback (Lady Riders) (Class 1745).
4.15 p.m. Handicap Tree-felling Contest (Class 1767).
4.25 p.m. The "Victorian" Jumpers' Plate (Class 1707).
4.40 p.m. Open Trotting or Pacing Handicap: Final (Class 1748).
4.50 p.m. First-class Handicap Sheaf-tossing Competition (Class 1760).

EIGHTH DAY.

FRIDAY, 25th SEPTEMBER

10.0 a.m. Open Sheep Dog Trial: Preliminary Heats (Class 1758).
12.30 p.m. "Royal" Handicap Trot: Preliminary Heats (Class 1756).
12.50 p.m. The "Imperial" Jumpers' Plate (Class 1703).
1.30 p.m. **GRAND PARADE.**—All Horses, Ponies and Cattle.
2.15 p.m. The "Preservene" Ladies' Bending Race (Class 1742).
2.30 p.m. First-class Handicap Standing Block Chop (Class 1763).
2.40 p.m. Ladies' Riding Competition (over hurdles) (Class 1727).
3.20 p.m. Record High Jump.
3.30 p.m. "Royal" Handicap Trot: Final (Class 1756).
3.40 p.m. Juvenile Hunters' Plate (Class 1702).
4.20 p.m. First-class Handicap Standing Block Chop: Final (Class 1763).
4.30 p.m. Novice Riding Competition (over hurdles) (Class 1734).

NINTH DAY.

SATURDAY, 26th SEPTEMBER

11.0 a.m. Open Sheep Dog Trial: Continuation of Preliminary Heats (Class 1758).
12.30 p.m. Handicap Sheaf-tossing Competition (Class 1761).
1.45 p.m. The "Australian" Jumping Plate (Class 1712).
2.10 p.m. Open Sheep Dog Trial: Final (Class 1758).
2.50 p.m. Handicap Standing Block Chop (Class 1765).
3.0 p.m. Maiden Trot: Preliminary Heats (Class 1752).
3.20 p.m. Children's Riding Competition (over Hurdles) (Class 1731).
3.35 p.m. "National" Handicap Trot: Preliminary Heats (Class 1751).
3.55 p.m. Consolation Stakes (Class 1719).
4.20 p.m. Handicap Standing Block Chop: Final (Class 1765).
4.30 p.m. Maiden Trot: Final (Class 1752).
4.35 p.m. "National" Handicap Trot: Final (Class 1751).

HENRY SCHWIEGER, Secretary

Collins House, 360 Collins-street, Melbourne.

GUARDIAN
ASSURANCE COMPANY
LIMITED

Established 1821.

TOTAL ASSETS EXCEED - - £11,000,000

Chief Office for Australia: 452 Collins Street, Melbourne

R. J. WHITE, Manager.

Fire Marine Live Stock
Hailstone Accident
including
Workers' Compensation
Motor Cars

Building and Contents, Crops, Stacks, and all Agricultural Risks, including Live Stock and Sheep in the open air, accepted against Fire at lowest current rates.

LIBERAL AND PROMPT SETTLEMENTS

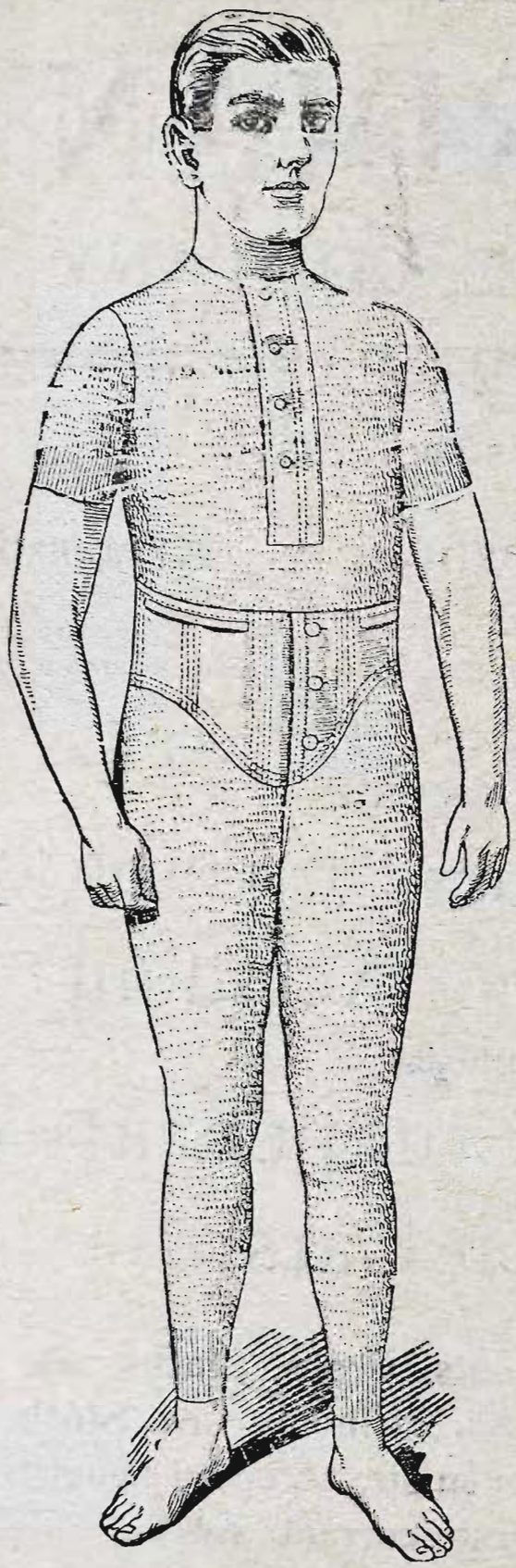

ALWAYS WEAR

"Gibsonia"

UNDERWEAR

(ALL AUSTRALIAN)

You will get longer wear, greater comfort and a value that is unequalled.

All kinds of Mens and Boys Underwear Always Available.

Manufactured and sold solely by—

FOY & GIBSON Pty. Ltd.

SMITH STREET - - - COLLINGWOOD

THE YORKSHIRE INSURANCE Co. Ltd.
THE LEADING LIVE STOCK Co. in the World.
Full particulars apply at Office on Show Grounds, or **26 QUEEN ST.**

CATALOGUE

HORSES

Stewards in Chief—Heavy Horses—A. D. ROWAN, Esq.
Light Horses—F. B. LITHGOW, Esq.

The breeding year dates from 1st August in each year.

Any prize awarded to a mare exhibited as being in foal may be withheld until the production of a certificate that she has produced a foal after the exhibition and previous to the 1st January next ensuing.

All Stallions over 2 years of age must be registered under the Horse Breeding Act, 1919.

All Mares 3 years old or over entered in Sections 1 to 10 inclusive (except Farm and Lorry Horses in Section 3) must have obtained a certificate of soundness from a Government Veterinary Officer.

Government Veterinary Officer will stamp all Entry Tickets for Stallions and Mares, "Pass to the Ring." These stamped tickets must be produced to the Steward before entering the arena.

Stallions and Mares will be examined by Government Veterinary Surgeons, on the Show Grounds, on Wednesday, 16th September, commencing at 10 a.m.

Where height is stipulated, horses and ponies must be measured. The official measurer will be in attendance on the Grounds on Wednesday, 16th September, at 10 a.m., and on Thursday, 17th September, at 8 a.m., and horses and ponies must be there to obtain their certificates before going into the ring.

NOTE.—Horse-boxes must not be locked during the hours the Show is open to the public. The Exhibitor will be liable to a fine of ten shillings for every infringement of this regulation.

Any exhibitor who shall, without due cause, fail to parade any animal before the Judge when required so to do by the Steward of the Section, shall be liable to a fine of one pound.

Several feed stalls are available for exhibitors. Charge, 10/- during the currency of the Show. Exhibitors are not permitted to stack feed in the Horse Pavilions.

THE YORKSHIRE INSURANCE Co. Ltd.
THE LEADING LIVE STOCK Co. in the World.
Full particulars apply at Office on Show Grounds, or **26 QUEEN ST.**

THE YORKSHIRE INSURANCE Co. Ltd.
THE LEADING LIVE STOCK Co. in the World.
Full particulars apply at Office on Show Grounds, or **26 QUEEN ST.**

Section 1—Clydesdales.

Judges. R. TAIT, Esq. (Males). F. H. FRANCIS, Esq. (Females).
Stewards: T. V. COWAN, Esq. (Males). J. A. BEATTIE, Esq. (Females).

Horses entered in this Section must be fully registered as Clydesdales in the Commonwealth Clydesdale Stud Book, or other approved Stud Book published outside the Commonwealth, except yearlings, which may be entered if recorded as progeny in the Commonwealth Clydesdale Stud Book, and eligible for full registration therein. Females recorded in the Appendices to the C.C.S.B. will not be eligible to compete in this Section.

For particulars of registration in the Commonwealth Clydesdale Stud Book, apply to the Secretary, Commonwealth Clydesdale Horse Society, Collins House, 360 Collins-street, Melbourne.

NOTE.—Clydesdales not registered prior to 31st July will only be permitted to be entered for the Show on payment of double entry fees.

Stallions over two years of age, and Mares three years old and over, must have their Entry Tickets stamped "Pass to the Ring" by a Government Veterinary Officer before entering the arena.

Examinations on Wednesday, 16th September, commencing at 10 a.m.

Judging of Clydesdale **Females** will commence at 2 p.m. on Thursday, 17th September.

CLASS.

1. STALLION, 8 YEARS OLD OR OVER—Prizes—£10; £5; £2. Entry fee £1/5/-, Members 14/-.

1 W. M. Black, "Drumcross Radiant" (imp.) [18,323 C.S.B.] (Vol. 2, C.C.S.B.), brown, foaled 20th May, 1912, bred by John Sampson (Scotland), s Apukwa [14,567 C.S.B.], d Rosetta [21,770 C.S.B.].
2 Amos Dickins, "First Admiral" (imp. from N.Z.) (Vol. 2, C.C.S.B.), bay, foaled November, 1917, bred by W. J. Taylor (N.Z.), s Baron Graceful (imp.) [11,259 C.S.B.], d Christina.
3 W. Crozier, "Drysdale" (imp.) [16,552 C.S.B.], bay, foaled 26th April, 1910, bred by W. Aitchison (Scotland) s Baron Beaulieu [11,257 C.S.B.], d May of Coniecleugh [18,997 C.S.B.].
4 Drysdale and Morrison, "Kitchener" (248 C.C.S.B.), brown, foaled 24th December, 1914, bred by W. Gardiner (N.Z.), s Baron Fyvie (imp.) [12,451 C.S.B.], d Wallflower (275 N.Z.C.S.B.).
5 T. J. Opie, 'Maritimas" (imp.) [20,098 C.S.B.], bay, foaled 2nd May, 1918, bred by G. A. McIlwraith (Scotland), s Maritza [18,829 C.S.B.], d Darling of Stannock [33,200 C.S.B].

THE YORKSHIRE INSURANCE Co. Ltd.
THE LEADING LIVE STOCK Co. in the World.
Full particulars apply at Office on Show Grounds, or **26 QUEEN ST.**

THE YORKSHIRE INSURANCE Co. Ltd.
THE LEADING LIVE STOCK Co. in the World.
Full particulars apply at Office on Show Grounds, or **26 QUEEN ST.**

CLASS.

2. STALLION, FROM 4 TO 7 YEARS OLD—Prizes—£20; £8; £4. Entry fee £2, Members £1/5/-.

6 Josiah Opie, "Centredale" (Vol. 2, C.C.S.B.), bay, foaled 24th September, 1920, bred by James Egan, s Drysdale (imp.) [16,552 C.S.B], d Jean 2nd (386 C.C.S.B.).

7 W. M. Black, "Flashdale" (imp.) [20,576 C.S.B.] (192 C.C.S.B.), bay, foaled 29th April, 1920, bred by J. Ernest Kerr (Scotland), s Dunure Footprint [15,203 C.S.B.], d Harviestoun Amy [37,629 C.S.B.].

8 G. W. Barnett, "Chieftain" (120 C.C.S.B.), bay, foaled 18th November, 1919, bred by Thomson and Co., N.Z., s Dunure Fabric (imp.) [17,864 C.S.B.], d Lady Chief (1865 N.Z.C.S.B.).

9 James M. Phillips, "Stylish Mac" (439 C.C.S.B.), bay, foaled 9th November, 1921, bred by exhibitor, s Bonnie Belmont (Vol. 2, C.C.S.B.), d Toward (912 C.C.S.B.).

10 John J. Gleeson, "Royal Viceroy" (Vol. 2, C.C.S.B.), bay, foaled 10th October, 1921, bred by exhibitor, s Scotland's Viceroy (imp.) [18,192 C.S.B.] (405 C.C.S.B.), d Flower (310 C.C.S.B.).

11 J. Allan Tweddle, "Belmont Print" (70 C.C.S.B.), bay, foaled 21st September, 1921, bred by F. S. Falkiner and Sons Ltd., s Baron Belmont (imp.) [13,973 C.S.B.] (18 C.C.S.B.), d Lady Betty (461 C.C.S.B.).

12 Mitchell and O'Brien, "Middlerigg Renown" (imp from N.Z.), (1168 N.Z. C.S.B.), bay, foaled 4th November, 1919, bred by J. Boag, sen. (N.Z.), s Baron Everest (imp.) [13,885 C.S.B.], d Middlerigg Heather Bell (1637 N.Z.C.S.B.).

13 Mitchell and O'Brien, "Comely Footprint" (imp. from N.Z.) (1536 N.Z. C.S.B.), bay, foaled 7th November, 1921, bred by G. P. Johnston (N.Z.), s Myroe Footprint (imp.) [19,207 C.S.B.] d Montrave Vic (2702 N.Z.C.S.B.).

14 Mitchell and O'Brien, "Coral Premier" (imp. from N.Z.) (1741 N.Z.C.S.B.), bay, foaled 1921, bred by W. Johnston (N.Z.), s Premier Kelvin (1734 N.Z.C.S.B.), d Pride (2998 N.Z.C.S.B.).

15 Mitchell and O'Brien, "The Dux" (imp. from N.Z.) (1729 N.Z.C.S.B.), bay, foaled 1921, bred by Peter Robertson (N.Z.), s High Honour (225 C.C.S.B.), d Lucy Huntly (1834 N.Z.C.S.B.).

16 Mitchell and O'Brien, "Winning Hit" (imp. from N.Z.) (1743 N.Z.C.S.B.), black, foaled 1921, bred by E. E. Jenkins (N.Z.), s Bold Record (1221 N.Z.C.S.B.), d Black Rose (2234 N.Z.C.S.B.).

17 Mitchell and O'Brien, "Heather Douglas" (imp. from N.Z.) (1731 N.Z. C.S.B.), black, foaled November, 1921, bred by Prosser Bros. (N.Z.), s Premier Kelvin (1734 N.Z.C.S.B.), d Middlerigg Belle Heather (1822 N.Z.C.S.B.).

18 Mitchell and O'Brien, "Sailor's Knot" (imp. from N.Z.) (1738 N.Z.C.S.B.), bay, foaled November, 1921, bred by Thomas Thyne (N.Z.), s Bonnie Breastknot (imp.) [18,191 C.S.B.], d Jess (2994 N.Z.C.S.B.).

19 Hector Colvin, "Glenmore" (214 C.C.S.B.), bay, foaled 4th October, 1918, bred by R. C. Gulliver, s Rab the Ranter (344 C.C.S.B.), d Violet (113 A.C.S.B.).

20 W. Walter, "Craig Eran" (Vol. 2, C.C.S.B.), bay, foaled 18th December, 1920, bred by exhibitor, s Craigwillie of Bolobek (139 C.C.S.B.), d Princess Royal (756 C.C.S.B.).

21 John Elliott, "Worthy Mac" (imp.) [20,678 C.S.B.], bay, foaled May, 1919, bred by Donald Kerr (Scotland), s Dunure Footprint [15,203 C.S.B.], d Rosemount Lily [32,508 C.S.B.].

22 N. Ramsay, "Kerrston" (imp.) [20,597 C.S.B.], black, foaled 11th May, 1920, bred by J. Ernest Kerr (Scotland), s Dunure Footprint [15,203 C.S.B.], d Ambrosine [17,817 C.S.B.].

23 N. Ramsay, "Bold Boy" (imp.) [20,869 C.S.B.], bay, foaled 24th May, 1922, bred by G. A. McIlwraith (Scotland), s Stannock Bold Print [20,459 C.S.B.], d Kate McDonald [50,763 C.S.B.].

24 A. Gillis "Stamperland Star" (imp.) [20,839 C.S.B.] (Vol. 2, C.C.S.B.), brown, foaled 12th May, 1921, bred by R. Paterson (Scotland), s Rising Star [19,836 C.S.B.], d Lady Gay [52,813 C.S.B.].

25 A. J. A. Browne, "Baron Style" (54 C.C.S.B.), bay, foaled 1st October, 1918, bred by J. Shanahan, s Baron Carlisle (616 C.A.D.H.S.B.), d Bonny Lorkin (158 C.C.S.B.).

THE YORKSHIRE INSURANCE Co. Ltd.
THE LEADING LIVE STOCK Co. in the World.
Full particulars apply at Office on Show Grounds, or **26 QUEEN ST.**

MEGGITT'S LINSEED MEAL

The Health-Giver.

CLYDESDALES.

26 Gardner Oman, "Baron's Star" Vol. 2, C.C.S.B.), bay, foaled 7th October, 1920, bred by R. J. Wilson, s Baron Watson (56 C.C.S.B.), d Bess' Pride (Vol. 2, C.C.S.B.).

CLASS.

3. COLT, 3 YEARS OLD—Prizes—£6; £2; £1. Entry fee 16/-, Members 10/-.

27 W. H. Gillett, "Baron Brilliant" (Vol. 2, C.C.S.B.), brown, foaled 7th August, 1922, bred by Department of Agriculture, s Baron Wigtown (imp.) [13,884 C.S.B.] (58 C.C.S B.), d Victoria Lustre (928 C.C.S.B.).

28 N. Ramsay, "Enterprise" (imp.) [21,068 C.S.B.], black, foaled 20th May, 1923, bred by John Brewster (Scotland), s Fyvie Enterprise [20,581 C.S.B.], d Minnie Freestep [51,895 C.S.B.].

29 A. Bransgrove, "Victoria War Lord" (Vol. 2, C.C.S.B.), bay, foaled 7th October, 1922, bred by Department of Agriculture, s Baron Wigtown (imp.) [13,884 C.S.B.] (58 C.C.S.B.), d Bellona (93 C.C.S.B.).

30 F. H. Walsh, "Armadale's Elect" (Vol. 2, C.C.S.B.), black, foaled 28th October, 1922, bred by H. Macklin, s Lord Armadale (imp.) [15,286 C.S.B.], d Belle.

31 Mitchell and O'Brien, "Coast Guard" (imp. from N.Z.) (1781 N.Z.C.S.B.), black, foaled 4th October, 1922, bred by David Kearns (N.Z.), s Dunure Fabric (imp.) [17,864 C.S.B.], d Wakanui Pride (3025 N.Z. C.S.B.).

32 Mitchell and O'Brien, "Scotland's Gem" (imp. from N.Z.) (1903 N.Z. C.S.B.), brown, foaled 1922, bred by Sir R. Heaton Rhodes (N.Z.), s Scotland's Hero (imp.) [17,647 C.S.B.], d Princess Ruby (2873 N.Z. C.S.B.).

33 Mitchell and O'Brien, "Favourite Lad" (imp. from N.Z.) (1902 N.Z.C.S.B.), brown, foaled 1922, bred by R. Paton (N.Z.), s Knockinlaw Favourite (imp.) [16,956 C.S.B.], d Abbotsford Flora (877 N.Z.C.S.B.).

34 Mitchell and O'Brien, "Wakanui Chimes" (imp. from N.Z.) (1904 N.Z.C.S.B.), bay, foaled 1922, bred by W. J. Doak (N.Z.), s Dunure Fabric (imp.) [17,864 C.S.B.], d Daphne Bell (1285 N.Z.C.S.B.).

35 Mitchell and O'Brien, "Pride of Paisley" (imp. from N.Z.) (1648 N.Z.C.S.B.), bay, foaled 26th November, 1922, bred by Thomson's Ltd. (N.Z.), s Brilliant Again (1101 N.Z.C.S.B.), d Pride of Trowan (imp.) [34,403 C.S.B.].

36 Mitchell and O'Brien, "Elmgrove Brilliant" (imp. from N.Z.) (1901 N.Z.C.S.B.), bay, foaled November, 1922, bred by W. Kirkland (N.Z.), s Brilliant Chief (1103 N.Z.C.S.B.), d Black Bloss (3318 N.Z.C.S.B.).

37 Mitchell and O'Brien, "Farmers Pride" (imp. from N.Z.) (1905 N.Z.C.S.B.), bay, foaled 1922, bred by J. H. Mitchell (N.Z.), s Cherry Farm Standard (118 C.C.S.B.), d Waikaura Pride 2nd (3319 N.Z.C.S.B.).

38 H. Scarce, "Baron Sovereign" (Vol. 2, C.C.S.B.), bay, foaled 24th October, 1922, bred by Jackson Bros., s Royal Sovereign (394 C.C.S.B.) d Maggie Newton (573 C.C.S.B.).

39 G. J. Butler, "Wallace Dale" (Vol. 2, C.C.S.B.), bay, foaled 4th November, 1922, bred by exhibitor, s St. Simon (433 C.C.S.B.), d Gipsy Dale (Vol. 2, C.C.S.B.).

40 W. Walter, "Craig Avon" (Vol. 2, C.C.S.B.), bay, foaled 19th October, 1922, bred by exhibitor, s Craigwillie of Bolobek (139 C.C.S.B.), d Princess Inverell (Vol. 2, C.C.S.B.).

41 A. Gillis, "Vue Dale" (Vol. 2, C C.S.B.), bay, foaled 7th October, 1922, bred by exhibitor, s Udale (imp.) [15,454 C.S.B.] (315C. A.D.H.S.B.), d Widgiewa Donna Roma (955 C.C.S.B.).

42 Thomas Thornton, "Sir Frederick" (Vol. 2 C.C.S.B.), bay, foaled October, 1922, bred by exhibitor, s Widgiewa Cavalier (Vol. 2, C.C.S.B.), d Heiress (Vol. 2, C.C.S.B.).

43 Department of Agriculture. "Baron's Jester" (Vol. 2, C.C.S.B.), bay, foaled 24th September, 1922, bred by exhibitors, s Baron Wigtown (imp.) [13,884 C.S.B.] (58 C.C.S.B.), d Jess (400 C.C.S.B.).

44 Entry withdrawn.

CLASS.

4. COLT, 2 YEARS OLD—Prizes—£4; £2; £1. Entry fee 14/-, Members 8/-.

45 W. M. Black, "Cooring Dale" (Vol. 2, C.C.S.B., light bay, foaled 19th April, 1924, bred by exhibitor, s Flashdale (imp.) [20,576 C.S.B.] (192 C.C.S.B.), d Jenny Thom (imp.) [54,278 C.S.B.] (Vol. 2, C.C.S.B.).

MEGGITT'S LINSEED MEAL

Will Save You Money.

AGENTS REQUIRED WHERE NOT REPRESENTED

Exhibitor's Stock Insured for 10 days from farm until return thereto.

WRITE FOR PARTICULARS.

Established Over 100 Years.

E. W. SC
Manager.

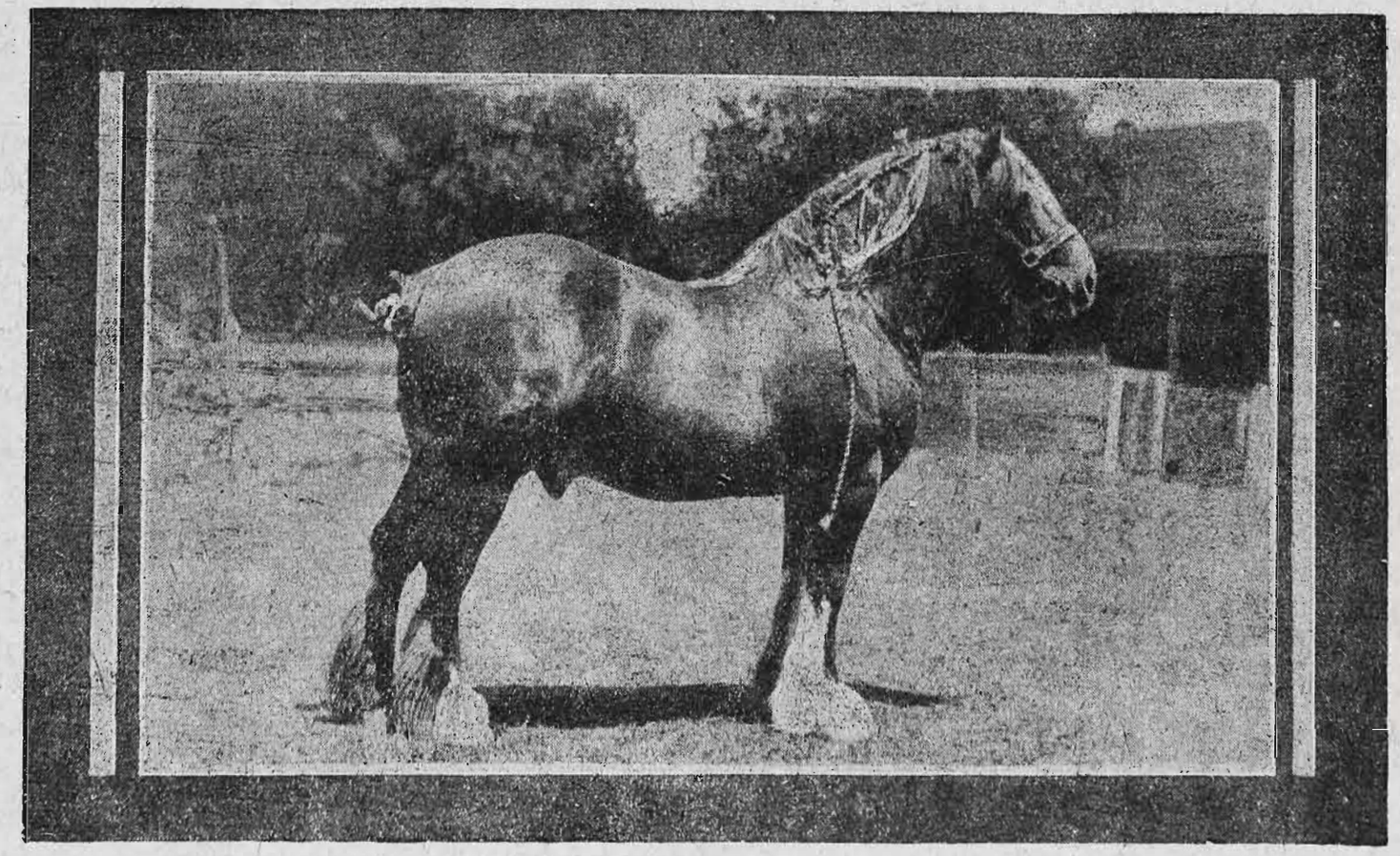

Departments:

FIRE
LIVE STOCK
MARINE
HAIL STORM
ACCIDENTS
MOTOR CAR
BURGLARY
EMPLOYERS' LIABILITY.
Workmen's Compensation.

HEAD OFFICE
For Victoria:
26 QUEEN ST.
MELBOURNE.

The Yorkshire Insurance Co. Ltd.

THE YORKSHIRE INSURANCE Co. Ltd.
THE LEADING LIVE STOCK Co. in the World
Full particulars apply at Office on Show Grounds, or **26 QUEEN ST.**

46 W. Crozier, "Scotsdale" (Vol. 2, C.C.S.B.), bay, foaled 29th November, 1923, bred by exhibitor, s Drysdale (imp.) [16,552 C.S.B.], d Nelly Stewart (693 C.C.S.B.).
47 W. G. Wilkinson and R. E. Young, "Widgiewa Norseman" (Vol. 2, C.C.S.B.), bay, foaled 17th September, 1923, bred by F. S. Falkiner and Sons Ltd., s Craigie Masterstroke (imp.) [19,072 C.S.B.] (136 C.C.S.B.), d Widgiewa Norda (Vol. 2, C.C.S.B.).
48 R. Tucker and D. L. Bodey, "Baron's Admiral" (Vol. 2, C.C.S.B.), bay roan, foaled 12th October, 1923, bred by R. Tucker, s Baron Favourite (33 C.C.S.B.), d Rose.
49 Robert H. Grant, "Lord Belmont" (Vol. 2, C.C.S.B.), brown, foaled 20th November, 1923, bred by exhibitor, s Squire Belmont (431 C.C.S.B.), d Blossom (124 C.C.S.B.).
50 Hector Colvin, "Glen Cairn" (Vol. 2, C.C.S.B.), brown, foaled 12th October, 1923, bred by Jackson Bros., s Glenmore (214 C.C.S.B.), d Maud of Bute (598 C.C.S.B.).
51 Hector Colvin, "Baron Gordon" (Vol. 2, C.C.S.B.), bay, foaled 3rd October, 1923, bred by Jackson Bros., s Baron Duke (30 C.C.S.B.), d Conny (Vol. 2, C.C.S.B.).
52 A. Gillis, "Bangaroo Honour" (Vol. 2, C.C.S.B.), bay, foaled 25th August, 1923, bred by Department of Agriculture (N.S.W.), s High Honour (225 C.C.S.B.), d Monica (652 C.C.S.B.).
53 Hehr Bros., "Dunure Stamp" (Vol. 2, C.C.S.B.), bay, foaled 15th December, 1923, bred by exhibitors, s Dunure Blend (169 C.C.S.B.), d Nora of Waikaka Valley (701 C.C.S.B.).

CLASS.
5. *COLT, 2 YEARS OLD, which competed as a 1-year-old in the Clydesdale Produce Sweepstakes, 1924—Prize—£10, to be won twice by the same animal. Entry fee 5/-.

Previous winner:—1924, David L. Bodey's "Fine View Baron Royal" (Vol. 2, C.C.S.B.).

54 W. M. Black, "Cooring Dale" (Vol. 2, C.C.S.B.). (See also Class 4).
55 Robert H. Grant, "Lord Belmont" (Vol. 2, C.C.S.B.) (See also Class 4.)

CLASS.
6. COLT, 1 YEAR OLD—Prizes—£4; £2; £1. Entry fee 14/-, Members 8/-.

56 W. Angus Mactier, "Drumry Mac" (Prog., Vol. 2, C.C.S.B.), bay, foaled 24th September, 1924, bred by exhibitor, s Drumry Equipment (imp.) [19697 C.S.B.], d Miss Craig (625 C.C.S.B.).
57 Miss Dora Gibson, "Fenwick Royal Dale" (Prog., Vol. 2, C.C.S.B.), bay, foaled 15th October, 1924, bred by exhibitor, s Drysdale (imp.) [16,552 C.S.B.], d Royal Queen (Vol. 2, C.C.S.B.).
58 W. M. Black, "Flashlea" (Prog., Vol. 2 C.C.S.B.), bay, foaled 8th October, 1924, bred by W. H. Ewart, s Flashdale (imp.) [20,576 C.S.B.] (192 C.C.S.B.), d Sylvia (Vol. 2, C.C.S.B.).
59 W. M. Black, "Glencairn Dale" (Prog., Vol. 2, C.C.S.B.), black, foaled 22nd November, 1924, bred by C. McPherson and Sons, s Flashdale (imp.) [20,576 C.S.B.] (192 C.C.S.B.), d Blossom 18th (132 C.C.S.B.).
60 E. Hickey, "Worthy Jack" (Prog., Vol. 2, C.C.S.B.), bay, foaled 27th October, 1924, bred by exhibitor, s Worthy Mac (imp.) [20,678 C.S.B.], d Model (637 C.C.S.B.).
61 D. L. Bodey, "Admiral's Favourite" (Vol. 2, C.C.S.B.), bay, foaled 14th October, 1924, bred by R. Tucker, s Baron Favourite (33 C.C.S.B.), d Rose.
62 D. L. Bodey, "Baron's Glory (Prog., Vol. 2, C.C.S.B.), bay, foaled 25th August, 1924, bred by F. H. Baker, s Baron Favourite (33 C.C.S.B.), d Mag (Vol. 2, C.C.S.B.).
63 David Ball, "Uncommon" (Prog., Vol. 2, C.C.S.B.), bay, foaled 21st October, 1924, bred by exhibitor, s Baron's Star (Vol. 2, C.C.S.B.), d Nell (Vol. 2, C.C.S.B.).
64 W. Fox, "Premierdale" (Prog., Vol. 2, C.C.S.B.), brown, foaled 29th November, 1924, bred by exhibitor, s Drysdale (imp.) [16,552 C.S.B.], dam Lady (Vol. 2, C.C.S.B.).

GILBEY'S NEVER BE WITHOUT **DRY GIN**

THE YORKSHIRE INSURANCE Co. Ltd.
THE LEADING LIVE STOCK Co. in the World.
Full particulars apply at Office on Show Grounds, or **26 QUEEN ST.**

65 John J. Gleeson, "Royal Champion" (Prog., Vol. 2, C.C.S.B.), bay, foaled 8th October, 1924, bred by exhibitor, s Royal Viceroy (Vol. 2, C.C.S.B.), d Nell (687 C.C.S.B.).
66 T. E. Gleeson, "Viceroy's Favourite" (Prog., Vol. 2, C.C.S.B.), bay, foaled 17th October, 1924, bred by exhibitor, s Royal Viceroy (Vol. 2, C.C.S.B.), d Lady Carlisle (Vol. 2, C.C.S.B.).
67 V. Dahlenburg, "Flash Douglas" (Prog., Vol. 2, C.C.S.B), bay, foaled 23rd October, 1924, bred by exhibitor, s Flashdale (imp.) ([20,576 C.S.B.] (192 C.C.S.B.), d Princess Douglas (Vol. 2, C.C.S.B.).
68 Dean Bros., "Worthy Footprint" (Prog., Vol. 2, C.C.S.B.), brown, foaled 11th November, 1924, bred by exhibitors, s Worthy Mac (imp.) [20,678 C.S.B.], d High Bloom (Vol. 2, C.C.S.B.).
69 John Crane, "Bylands Senator" (Prog., Vol. 2, C.C.S.B.), bay, foaled 9th October, 1924, bred by exhibitor, s Widgiewa Marshall (486 C.C.S.B.), d Dolly (249 C.C.S.B.).
70 John Crane, "Bylands Brilliant" (Prog., Vol. 2, C.C.S.B.), bay, foaled 22nd October, 1924, bred by exhibitor, s Widgiewa Marshall (486 C.C.S.B.), d Queen Elizabeth (Vol. 2, C.C.S.B.).
71 George Tweddle, "Bellevue Print" (Prog., Vol. 2, C.C.S.B.), bay, foaled 3rd November, 1924, bred by exhibitor, s Belmont Print (70 C.C.S.B.), d Vanity Fair (922 C.C.S.B.).
72 Patrick Hartigan, "Ormond Boy" (Prog., Vol. 2, C.C.S.B.), bay, foaled 23rd November, 1924, bred by exhibitor, s Worthy Mac (imp.) [20,678 C.S.B.], d Cora Lynne (196 C.C.S.B.).
73 Maher Bros., "Drumry's Pride" (Prog., Vol. 2, C.C.S.B.), bay, foaled 26th October, 1924, bred by W. Walter, s Drumry Equipment (imp.) [19,697 C.S.B.], d Princess Inverell (Vol. 2, C.C.S.B.).
74 G. J. Butler, "Robin Dale" (Prog., Vol. 2, C.C.S.B.), bay, foaled 24th September, 1924, bred by exhibitor, s St. Simon (433 C.C.S.B.), d Jean (385 C.C.S.B.).
75 N. Ramsay, "Royalston" (Prog., Vol. 2, C.C.S.B.), bay, foaled 1st October, 1924, bred by exhibitor, s Kerrston (imp.) [20,597 C.S.B.], d Rose (Vol. 2, C.C.S.B.).
76 N. Ramsay, "Gallant Kerr" (Prog., Vol. 2, C.C.S.B.), bay, foaled 10th October, 1924, bred by exhibitor, s Kerrston (imp.) [20,597 C.S.B.], d Grace of Pettie (Vol. 2, C.C.S.B.).
77 A. Gillis, "Kerrsdale" (Vol. 2, C.C.S.B.), bay, foaled 3rd October, 1924, bred by N. Ramsay, s Kerrston (imp.) [20,597 C.S.B.], d Jule.
78 Thomas Thornton, "Masterdale" (Prog., Vol. 2, C.C.S.B.), bay, foaled 26th September, 1924, bred by exhibitor, s Flashdale (imp. [20,576 C.S.B.] (192 C.C.S.B.), d Heiress (Vol. 2, C.C.S.B.).
79 Thomas Thornton, "Squaredale" (Prog., Vol. 2, C.C.S.B.), bay, foaled 4th November, 1924, bred by exhibitor, s Flashdale (imp.) [20,576 C.C.S.B.] (192 C.C.S.B.), d Duchess (Vol 2, C.C.S.B.).
80 Department of Agriculture, "Victoria Baron's Charter" (Prog., Vol. 2, C.C.S.B.), bay, foaled 17th November, 1924, bred by exhibitors, s Baron Wigtown (imp.) [13,884 C.S.B.] (58 C.C.S.B.), d Bessie Charters (104 C.C.S.B.).
81 Department of Agriculture, "Victoria Banner" (Prog., Vol. 2, C.C.S.B.), bay, foaled 23rd October, 1924, bred by exhibitors, s Kitchener (248 C.C.S.B.), d Mauve (606 C.C.S.B.).

CLASS.
7. *†CLYDESDALE PRODUCE SWEEPSTAKES, 1925—Colt, 1-year old, the produce of one of the undermentioned sires.‡ Prizes—£38; £28/10/-; £19; £14/5/-; £9/10/-; £4/15/-; which amounts include the entry fee sweepstakes. (See foot of Section.) Entry fee and sweepstakes, £2/5/-.

82 W. Angus Mactier, "Drumry Mac" (Prog., Vol. 2, C.C.S.B.). (See also Class 6.)
83 Miss Dora Gibson, "Fenwick Royal Dale" (Prog., Vol. 2, C.C.S.B.). (See also Class 6.)
84 W. M. Black, "Flashlea" (Prog., Vol. 2, C.C.S.B.). (See also Class 6.)
85 W. M. Black, "Glencairn Dale" (Prog., Vol. 2, C.C.S.B.). (See also Class 6.)

GILBEY'S **FOR HEALTH** **DRY GIN**

USE "NUGGET" POLISHES

86 E. Hickey, "Worthy Jack" (Prog., Vol. 2, C.C.S.B.). (See also Class 6.)
87 D. L. Bodey, "Admiral's Favourite" (Vol. 2, C.C.S.B.). (See also Class 6.)
88 D. L. Bodey, "Baron's Glory" (Prog., Vol. 2, C.C.S.B.). (See also Class 6.)
89 W. Fox, "Premierdale" (Prog., Vol. 2, C.C.S.B.). (See also Class 6.)
90 John J. Gleeson, "Royal Champion" (Prog., Vol. 2, C.C.S.B.). (See also Class 6.)
91 T. E. Gleeson, "Viceroy's Favourite" (Prog., Vol. 2, C.C.S.B.). (See also Class 6.)
92 V. Dahlenburg, "Flash Douglas" (Prog., Vol. 2, C.C.S.B.). (See also Class 6.)
93 Dean Bros., "Worthy Footprint" (Prog., Vol. 2, C.C.S.B.). (See also Class 6.)
94 John Crane, "Bylands Senator" (Prog., Vol. 2, C.C.S.B.). (See also Class 6.)
95 John Crane, "Bylands Brilliant" (Prog., Vol. 2, C.C.S.B.). (See also Class 6.)
96 George Tweddle, "Bellevue Print" (Prog., Vol. 2, C.C.S.B.). (See also Class 6.)
97 Patrick Hartigan, "Ormond Boy" (Prog., Vol. 2, C.C.S.B.). (See also Class 6.)
98 Maher Bros., "Drumry's Pride" (Prog., Vol. 2, C.C.S.B.). (See also Class 6.)
99 N. Ramsay, "Royalston" (Prog., Vol. 2, C.C.S.B.). (See also Class 6.)
100 A. Gillis, "Kerrsdale" (Vol. 2, C.C.S.B.). (See also Class 6.)
101 Thomas Thornton, "Masterdale" (Prog., Vol. 2, C.C.S.B.). (See also Class 6.)
102 Thomas Thornton, "Squaredale" (Prog., Vol. 2, C.C.S.B.). (See also Class 6.)
103 Department of Agriculture, "Victoria Baron's Charter" (Prog., Vol. 2, C.C.S.B.). (See also Class 6.)

†Entries of Colts and Fillies for these stakes must be made on the day of general entry, stating name, colour, when foaled, and name of sire, dam, and sire of dam. Sweepstakes, £2 each, to be divided thus:—Best Colt and Filly respectively, one-third; second best, one-fourth; third best, one-sixth; fourth best, one-eighth; fifth best, one twelfth; sixth best, one twenty-fourth; to be added to prizes in the Classes.

Prize of £10 will be given to the best Colt in this stake, such prize to be competed for annually (up to three years) till won twice by the same animal, when it will become the property of the Exhibitor.

Prize of £10 will be presented to the nominator of the sire of the first prize Colt in this stake.

CLASS.

8. BROOD MARE, OVER 3 YEARS OLD (foaled or in foal)—Prizes —£12; £4; £2. Entry fee £1/10/-, Members 16/-.

104 W. M. Black, "Jenny Thom" (imp.) [54,278 C.S.B.] (Vol. 2, C.C.S.B), bay, foaled 2nd June, 1920, bred by J. Hamilton (Scotland), s Dunure Umpire [19,711 C.S.B.], d Dunduff Mindon [47,909 C.S.B.].
105 W. M. Black, "Miss Black" (imp.) [55,037 C.S.B.] (Vol. 2, C.C.S.B.), bay, foaled 7th May, 1919, bred by J. McKay (Scotland), s Dandaleitn Quest [19,082 C.S.B.], d Miss Taylor [16,218 C.S.B.].
106 Robert H. Grant, "Rose" (Vol. 2, C.C.S.B.), bay, foaled 17th October, 1918, bred by exhibitor, s Sir William (imp. from N.Z.) (741 N.Z.C.S.B.), d Blossom (124 C.C.S.B.).

USE "NUGGET" POLISHES

Farmers and Property Owners

Insure with

THE COMMERCIAL OF AUSTRALIA INSURANCE CO. LTD.

(A Purely Victorian Company)

All Classes of Fire Accident

Marine Insurance

AT LOWEST CURRENT RATES

DIRECTORS

THOMAS O'LOGHLEN REYNOLDS, Chairman (Deputy-Chairman of Melbourne Tramways Board).
ALEXANDER PEDEN GARDINER (Director Ball & Welch Pty. Ltd.).
ARTHUR THOMAS (Member of the firm of W. C. Thomas & Sons Pty. Ltd., Flour Millers).
SYDNEY SAMPSON (Late Member for Wimmera, Newspaper Proprietor),
SAMUEL HUTCHINSON (Director Sunshine Harvester Co. —Hugh V. McKay).
HENRY L. CARROLL General Manager.

Become a Shareholder and participate in the Profits derived from your own Business

Write for full Particulars to—

Collins House
360 Collins Street,
MELBOURNE.

Phone—9344

The Colonial Mutual Fire Insurance Coy. Ltd.
OFFICE AT SHOW GROUND — 405-7 COLLINS STREET
Fire, Live Stock, and Agricultural Risks

107 T. E. Gleeson, "Lady Carlisle" (Vol. 2, C.C.S.B.), bay, foaled 3rd November, 1917, bred by exhibitor, s Baron Carlisle (616 C., A.D.H.S.B.), d Pride (Vol. 2, C.C.S.B.).

108 T. Thornton, junr., "Countess 2nd" (Vol. 2, C.C.S.B.), bay, foaled 13th October, 1921, bred by exhibitor, s Royal Douglas (379 C.C.S.B.), d Countess (204 C.C.S.B.).

CLASS
9. DRY MARE, OVER 3 YEARS OLD—Prizes—£5; £2; £1. Entry fee 16/-, Members 10/-.

109 W. M. Black, "Tama" (imp.) [54,272 C.S.B.] (Vol. 2, C.C.S.B.), brown, foaled 20th May, 1920, bred by A. Taylor (Scotland), s Dunure Footprint [15,203 C.S.B.], d Inveravon Rosebud [49,191 C.S.B.].

110 W. M. Black, "Musa" (imp.) [54,277 C.S.B.] (Vol. 2, C.C.S.B.), black roan, foaled 22nd April, 1920, bred by J. P. Sleigh (Scotland), s Kismet [18,417 C.S.B.], d Esta [51,339 C.S.B.].

111 W. M. Black, "Queen o' the Ring" (imp.) [46,088 C.S.B.] (Vol. 2, C.C.S.B.), black, foaled 3rd August, 1914, bred by A. M. Simpson (Scotland), s Dunure Footprint [15,203 C.S.B.], d Lady Degree [41,958 C.S.B.].

112 Egan Bros., "Sylvia" (891 C.C.S.B.), bay roan, foaled 25th October, 1915, bred by exhibitors, s Carmichael (115 C.C.S.B.), d Blossom (Vol. 2, C.C.S.B.).

113 H. Beecham and Co. Pty. Ltd., "Royal Lady" (Vol. 2, C.C.S.B.), bay, foaled 14th October, 1918, bred by T. Leavey, s Royal Standard (393 C., A.D.H.S.B.), d Cavan Doll (Vol. 2, C.C.S.B.).

114 H. Beecham and Co. Pty. Ltd., "Baroness August" (51 C,C.S.B.), bay, foaled 7th August, 1921, bred by H. Jackman, s Bold Baron (171 C., A.D.H.S.B.), d Lady Wattee (524 C.C.S.B.).

CLASS.
10. FILLY, 3 YEARS OLD—Prizes—£4; £2; £1. Entry fee 14/-, Members 8/-.

115 Rockliff Bros., "Princess Yantara" (Vol. 2, C.C.S.B.), bay, foaled 15th October, 1922, bred by exhibitors, s Widgiewa Cavalier (Vol. 2, C.C.S.B.), d Lady Royal.

116 Stewart Bros., "Melba Craig" (Vol. 2, C.C.S.B.), bay, foaled 20th October, 1922, bred by exhibitors, s Willie Craig (491 C.C.S.B.), d Bonnie.

117 E. Hickey, "Lady Mavis" (Vol. 2, C.C.S.B.), bay, foaled 27th October, 1922, bred by exhibitor, s All Scotch (Vol. 2, C.C.S.B.), d Maureen (Vol. 2, C.C.S.B.).

118 G. A. Bedwell, "Brentwood Countess" (Vol. 2, C.C.S.B.), bay, foaled 27th October, 1922, bred by exhibitor, s Bonnie Belmont (Vol. 2, C.C.S.B.), d Kate (Vol. 2, C.C.S.B.).

119 David Cowan, "Silver Queen" (Vol. 2, C.C.S.B.), bay, foaled October, 1922, bred by exhibitor, s Lord Everest (Vol. 2, C.C.S.B.), d Silver Tail (Vol. 2, C.C.S.B.).

120 George Tweddle, "Nancy Douglas" (Vol. 2, C.C.S.B.), bay, foaled 12th October, 1922, bred by exhibitor, s Royal Douglas (379 C.C.S.B.), d Lily Dale (545 C.C.S.B.).

121 George Tweddle, "Fashioness" (Vol. 2, C.C.S.B.), bay, foaled 26th October, 1922, bred by exhibitor, s Widgiewa Fashion (477 C.C.S.B.), d Newton's Lady 2nd (696 C.C.S.B.).

122 Craven Bros., "Lila Scotch" (Vol. 2, C.C.S.B.), bay, foaled 10th November, 1922, bred by exhibitors, s All Scotch (Vol. 2, C.C.S.B.), d Countess.

123 A. Gillis, "Helenmay" (Vol. 2, C.C.S.B.), bay, foaled 28th October, 1922, bred by A. Colvin, s Royal Sovereign (394 C.C.S.B.), d May (609 C.C.S.B.).

124 Department of Agriculture, "Victoria Trefoil" (Vol. 2, C.C.S.B.), bay, foaled 8th September, 1922, bred by exhibitors, s Baron Wigtown (imp.) [13,884 C.S.B.] (58 C.C.S.B.), d Clover (192 C.C.S.B.).

The Colonial Mutual Fire Insurance Coy. Ltd.
OFFICE AT SHOW GROUND — 405-7 COLLINS STREET
Fire, Live Stock, and Agricultural Risks

The Colonial Mutual Fire Insurance Coy. Ltd.
OFFICE AT 405-7 COLLINS STREET
SHOW GROUND Fire, Live Stock, and Agricultural Risks

CLASS
11. *FILLY, 3 YEARS OLD, which competed as a 1-year-old in the Clydesdale Produce Sweepstakes, 1923, and as a 2-year-old in the Clydesdale Produce Sweepstakes, 1924—Prize—£20, to be won twice by the same animal. Entry fee 5/-.

Winners:—1923, C. H. Jackman's "Lady Fenwick" (Prog. C.C.S.B.); 1924, Craven Bros.' "Lila Scotch" (Vol. 2, C.C.S.B.).

125 E. Hickey, "Lady Mavis" (Vol. 2, C.C.S.B.). (See also Class 10.)
126 Craven Bros., "Lila Scotch" (Vol. 2, C.C.S.B.). (See also Class 10.)
127 Department of Agriculture, "Victoria Trefoil" (Vol. 2, C.C.S.B.). (See also Class 10.)

CLASS.
12. FILLY, 2 YEARS OLD—Prizes—£4; £2; £1. Entry fee 14/-. Members 8/-.

128 W. G. Wilkinson and R. E. Young, "Lady Craigie of Park Hill" (Vol. 2, C.C.S.B.), bay, foaled 15th October, 1923, bred by Smith Bros., s Craigie Masterstroke (imp.) [19,072 C.S.B.] (136 C.C.S.B.), d Countess of Park Hill (208 C.C.S.B.).
129 D. L. Bodey, "Fine View Mona" (Vol. 2, C.C.S.B.), bay, foaled 25th October, 1923, bred by D. L. and A. W. Bodey, s Baron Favourite (33 C.C.S.B.), d Mone.
130 Dean Bros., "Roseleaf" (Vol. 2, C.C.S.B.), bay, foaled 19th October, 1923, bred by exhibitors, s Baritone (Vol. 2, C.C.S.B.), d Rosebud (Vol. 2, C.C.S.B.).
131 Amos Dickins, "Chester Princess" (Vol. 2, C.C.S.B.), bay, foaled 8th October, 1923, bred by exhibitor, s All Scotch (Vol. 2, C.C.S.B.), d Lady Inch.
132 Cassidy Bros., "Roma" (Vol. 2, C.C.S.B.), bay, foaled 12th October, 1923, bred by exhibitors, s St. Simon (433 C.C.S.B.), d Blossom.
133 Hector Colvin, "Irenemay" (Vol. 2, C.C.S.B.), bay, foaled 26th December, 1923, bred by A. Colvin, s Baron Duke (30 C.C.S.B.), d May (609 C.C.S.B.).
134 J. T. O'Brien, "May Queen" (Vol. 2, C.C.S.B.), bay, foaled 24th November, 1923, bred by A. Colvin, s Baron Duke (30 C.C.S.B.), d Duchess.
135 Egan Bros., "Stylish Lady" (Vol. 2, C.C.S.B.), bay, foaled 20th October, 1923, bred by exhibitors, s Baron Style (54 C.C.S.B.), d Blossom (Vol. 2, C.C.S.B.).
136 A. Gillis, "Widgiewa Vivian" (Vol. 2, C.C.S.B.), bay, foaled 23rd August, 1923, bred by F. S. Falkiner and Sons Ltd., s Craigie Masterstroke (imp.) [19,072 C.S.B.] (136 C.C.S.B.), d Widgiewa Vanity (987 C.C.S.B.).

CLASS.
13. *FILLY, 2 YEARS OLD, WHICH COMPETED AS A 1 YEAR OLD IN THE CLYDESDALE PRODUCE SWEEPSTAKES, 1924—Prize of £20, to be won twice by the same animal. Entry fee 5/-.

Previous winner:—1924, F. S. Falkiner and Sons Ltd.'s "Widgiewa Vivian" (Prog., Vol. 2, C.C.S.B.).

137 W. G. Wilkinson and R. E. Young, "Lady Craigie of Park Hill" (Vol. 2, C.C.S.B.). (See also Class 12.)
138 Amos Dickins, "Chester Princess" Vol. 2, C.C.S.B.). (See also Class 12.)
139 A. Gillis, "Widgiewa Vivian" (Vol. 2, C.C.S.B.). (See also Class 12.)

CLASS.
14. FILLY, 1 YEAR OLD—Prizes—£4; £2; £1. Entry fee 14/-, Members 8/-.

140 W. M. Black, "Cooring Ruby" (Prog., Vol. 2, C.C.S.B.), black, foaled 19th November, 1924, bred by exhibitor, s Flashdale (imp.) [20,576 C.S.B.] (192 C.C.S.B.), d Ruby 2nd (842 C.C.S.B.).

The Colonial Mutual Fire Insurance Coy. Ltd.
OFFICE AT 405-7 COLLINS STREET
SHOW GROUND Fire, Live Stock, and Agricultural Risks

The Colonial Mutual Fire Insurance Coy. Ltd.

OFFICE AT SHOW GROUND — 405-7 COLLINS STREET

Fire, Live Stock, and Agricultural Risks

141 E. F. Johnson, "Nellie Dale" (Vol. 2, C.C.S.B.), bay, foaled 17th October, 1924, bred by exhibitor, s Drysdale (imp.) [16,552 C.S.B.], d Chessie.

142 W. G. Wilkinson and R. E. Young, "Roseneath Maid" (Prog., Vol. 2, C.C.S.B.), bay, foaled 24th November, 1924, bred by exhibitors, s Craigie Masterstroke (imp.) [19,072 C.S.B.] (136 C.C.S.B.), d Maid of Park Hill (575 C.C.S.B.).

143 E. Hickey, "Connie Mac" (Prog., Vol. 2, C.C.S.B.), bay, foaled 17th October, 1924, bred by exhibitor, s Worthy Mac (imp.) [20,678 C.S.B.], d Connie (195 C.C.S.B.).

144 D. L. Bodey, "Queen Della" (Prog., Vol. 2, C.C.S.B.), bay, foaled 8th September, 1924, bred by E. Kelly, s Baron Favourite (33 C.C.S.B.), d Della (Vol. 2, C.C.S.B.).

145 D. L. Bodey, "Fine View Peggy" (Prog., Vol. 2, C.C.S.B.), bay, foaled 2nd September, 1924, bred by exhibitor, s Baron Favourite (33 C.C.S.B.), d Daisy (Vol. 2, C.C.S.B.).

146 T. E. Gleeson, "Viceroy's Lady" (Prog., Vol. 2, C.C.S.B.), bay, foaled 26th October, 1924, bred by exhibitor, s Royal Viceroy (Vol. 2, C.C.S.B.), d Pride (Vol. 2, C.C.S.B.).

147 Amos Dickins, "Lena Mac" (Prog., Vol. 2, C.C.S.B.), bay, foaled 4th November, 1924, bred by exhibitor, s Worthy Mac (imp.) [20,678 C.S.B.], d Lena's Choice (541 C.C.S.B.).

148 David Cowan, "Lily Belmont" (Prog., Vol. 2, C.C.S.B.), bay, foaled 16th October, 1924, bred by exhibitor, s Belmont Print (70 C.C.S.B.), d Lily (Vol. 2, C.C.S.B.).

149 F. H. Walsh, "Jean Dale" (Prog., Vol. 2, C.C.S.B.), bay, faoled 14th October, 1924, bred by J. Egan, s Drysdale (imp.) [16,552 C.S.B.], d Jean 2nd (386 C.C.S.B.).

150 P. Kane, "Lily Fabric" (Prog., Vol. 2, C.C.S.B.), bay, foaled October, 1924, bred by exhibitor, s Fabric Again (Vol. 2, C.C.S.B.), d Gip (Vol. 2, C.C.S.B.).

151 Percival Tweddle, "Amyville Sylvia" (Prog., Vol. 2, C.C.S.B.), bay, foaled 22nd September, 1924, bred by exhibitor, s Widgiewa Marshall (486 C.C.S.B.), d Bessie Douglas (106 C.C.S.B.).

152 Percival Tweddle, "Amyville Flower" (Vol. 2, C.C.S.B.), bay, foaled 22nd October, 1924, bred by exhibitor, s Widgiewa Marshall (486 C.C.S.B.), d Carrie.

153 L. A. Martin, "Drumry Queen" (Prog., Vol. 2, C.C.S.B.), bay, foaled 10th October, 1924, bred by exhibitor, s Drumry Equipment (imp.) [19,697 C.S.B.], d Federal Queen (Vol. 2, C.C.S.B.)

154 Craven Bros., "Nimitybelle Lulu" (Vol. 2, C.C.S.B.), bay, foaled 27th October, 1924, bred by exhibitors, s Drumry Equipment (imp.) [19,697 C.S.B.], d Queen.

155 Craven Bros., "Nimitybelle Verna" (Vol. 2, C.C.S.B.), bay, foaled 2nd November, 1924, bred by exhibitors, s Drumry Equipment (imp.), [19,697 C.S.B.], d Princess Maud.

156 Egan Bros., "Silver Lady" (Prog., Vol. 2, C.C.S.B.), bay, foaled 30th October, 1924, bred by exhibitors, s Baron Style (54 C.C.S.B.), d Sylvia (891 C.C.S.B.).

157 W. Walter, "Princess Una" (Prog., Vol. 2, C.C.S.B.), bay, foaled 21st December, 1924, bred by exhibitor, s Craigwillie of Bolobek (139 C.C.S.B.), d Princess May (754 C.C.S.B.).

158 William Hunt, "St. Huberts Queen" (Vol. 2, C.C.S.B.), bay, foaled 24th October, 1924, bred by exhibitor, s Worthy Mac (imp.) [20,678 C.S.B.], d Queen.

159 William Hunt, "St. Huberts Bonnie Belle" (Vol. 2, C.C.S.B.), bay, foaled 6th November, 1924, bred by exhibitor, s Worthy Mac (imp.) [20,678], d Jess.

160 Frank Thornton, "Lily Dale" (Prog., Vol 2, C.C.S.B.), bay, foaled 11th October, 1924, bred by exhibitor, s Flashdale (imp.) [20,576 C.S.B.] (192 C.C.S.B.), d Monica (Vol. 2, C.C.S.B.).

161 N. Ramsay, "Rosedew" (Prog., Vol. 2, C.C.S.B.), bay, foaled 10th October, 1924, bred by exhibitor, s Kerrston (imp.) [20,597 C.S.B.], d Gip of Pettie (Vol. 2, C.C.S.B.).

162 W. Cameron and Sons, "Jinnie Northcote" (Prog., Vol. 2, C.C.S.B.), bay, foaled 18th September, 1924, bred by exhibitors, s Belmont's Champion (Vol. 2 C.C.S.B.), d Lily Northcote (Vol. 2, C.C.S.B.).

ALFRED NOTT,
Optician

Long Established and Only Address—
145 COLLINS STREET
(corner of Russell St.)

The Colonial Mutual Fire Insurance Coy. Ltd.

OFFICE AT SHOW GROUND — 405-7 COLLINS STREET

Fire, Live Stock, and Agricultural Risks

163 Hehr Bros., "White Heather" (Prog., Vol. 2, C.C.S.B.), bay, foaled 6th November, 1924, bred by exhibitors, s Dunure Blend (169 C.C.S.B.), d Flower (Vol. 2, C.C.S.B.).

164 Hehr Bros., "Heather Bloom" (Prog., Vol. 2, C.C.S.B.), bay, foaled 25th October, 1924, bred by exhibitors, s Dunure Blend (169 C.C.S.B.), d Widgiewa Bloom (950 C.C.S.B.).

CLASS.

15. *†CLYDESDALE PRODUCE SWEEPSTAKES, 1925—Filly. 1 year old, the produce of one of the undermentioned sires.‡ Prizes—£36; £27; £18; £13/10/-; £9; £4/10/-; which amounts include the entry fee sweepstakes. (See foot of Section.) Entry fee and sweepstakes, £2/5/-.

†See note at foot of Class 7.

165 W. M. Black, "Cooring Ruby" (Prog., Vol. 2, C.C.S.B.). (See also Class 14.)

166 E. F. Johnson, "Nellie Dale" (Vol. 2, C.C.S.B.). (See also Class 14.)

167 E. Hickey, "Connie Mac" (Prog., Vol. 2, C.C.S.B.). (See also Class 14.)

168 D. L. Bodey, "Queen Della" (Prog., Vol. 2, C.C.S.B.). (See also Class 14.)

169 D. L. Bodey, "Fine View Peggy" (Prog., Vol. 2, C.C.S.B.). (See also Class 14.)

170 T. E. Gleeson, "Viceroy's Lady" (Prog., Vol. 2, C.C.S.B.). (See also Class 14.)

171 Amos Dickins, "Lena Mac" (Prog., Vol. 2, C.C.S.B.). (See also Class 14.)

172 David Cowan, "Lily Belmont" (Prog., Vol. 2, C.C.S.B.). (See also Class 14.)

173 F. H. Walsh, "Jean Dale" (Prog., Vol. 2, C.C.S.B.). (See also Class 14.)

174 Percival Tweddle, "Amyville Sylvia" (Prog., Vol. 2, C.C.S.B.). (See also Class 14.)

175 Percival Tweddle, "Amyville Flower" (Vol. 2, C.C.S.B.). (See also Class 14.)

176 L. A. Martin, "Drumry Queen" (Prog., Vol. 2, C.C.S.B.). (See also Class 14.)

177 Craven Bros., "Nimitybelle Lulu" (Vol. 2, C.C.S.B.). (See also Class 14.)

178 Craven Bros., "Nimitybelle Verna" (Vol. 2, C.C.S.B.). (See also Class 14.)

179 William Hunt, "St. Hubert's Queen" (Vol. 2, C.C.S.B.). (See also Class 14.)

180 William Hunt, "St. Hubert's Bonnie Belle" (Vol. 2, C.C.S.B.). (See also Class 14.)

181 Frank Thornton, "Lily Dale" (Prog., Vol. 2, C.C.S.B.). (See also Class 14.)

182 N. Ramsay, "Rosedew" (Prog., Vol. 2, C.C.S.B.). (See also Class 14.)

183 Hehr Bros., "White Heather" (Prog., Vol. 2, C.C.S.B.). (See also Class 14.)

A prize of £10 will be given to the best Filly in this stake, such prize to be competed for annually (up to three years) till won twice by the same animal, when it will become the property of the Exhibitor.

A prize of £10 will be presented to the nominator of the sire of the first prize Filly in this stake.

‡The one-year-old colts and fillies competing in Classes 7 and 15 must be the progeny of one of the following sires:—

Baron Wigtown (imp.) . . . . . [13884, C.S.B.] (58, C.C.S.B.)
Baron Favourite (imp. from N.Z.) (33, C.C.S.B.)
Belmont Print . . . . . (70, C.C.S.B.)
Dunure Blend (imp. from N.Z.) . . (169, C.C.S.B.)

The "Crypto" Lens

Reading and Distance all in one piece, invisibly joined.

ALFRED NOTT.

Long Established and Only Address—

145 COLLINS STREET (cr. of Russell St.)

THE YORKSHIRE INSURANCE Co. Ltd.
THE LEADING LIVE STOCK Co. in the World
Full particulars apply at Office on Show Grounds, or **26 QUEEN ST.**

Drumry Equipment (imp.) . . . . . [19697, C.S.B.]
Drysdale (imp.) . . . . . [16552, C.S.B.]
Flashdale (imp.) . . . . . [20576, C.S.B.] (192, C.C.S.B.)
Kerrston (imp.) . . . . . [20597, C.S.B.]
Lord Armadale (imp.) . . . . . [15286, C.S.B.]
Prince Dale . . . . . (Vol. 2. C.C.S.B.)
Royal Viceroy . . . . . (Vol. 2, C.C.S.B.)
Scotland's Viceroy (imp.) . . . . . [18192, C.S.B.] (405, C.C.S.B.)
Widgiewa Marshall . . . . . (486, C.C.S.B.)
Worthy Mac (imp.) . . . . . [20678, C.S.B.]

Competition in the two following classes is limited to animals entered in the ordinary classes:—

CLASS.
16. *GROUP PRIZE (Special), Stallion and three of his progeny (yearlings), not necessarily belonging to the same owner. Prizes—£10 (donated by J. E. Robertson, Esq.); £4; £2. Entry fee £1/5/-, Members 14/-.

184 W. M. Black, "Flashdale" (imp.) [20,576 C.S.B.] (192 C.C.S.B.) and progeny.
185 John J. Gleeson, "Royal Viceroy" (Vol. 2, C.C.S.B.) and progeny.
186 W. Crozier, "Drysdale" (imp.) [16,552 C.S.B.] and progeny.
187 John Elliott, "Worthy Mac" (imp.) [20,678 C.S.B.] and progeny.
188 N. Ramsay, "Kerrston" (imp.) [20,507 C.S.B.] and progeny.

CLASS.
17. *GROUP PRIZE (Special)—Three yearlings by the same sire, but not necessarily belonging to the same owner—Prizes—£8; £4; £2. Entry fee £1, Members 12/-.

189 W. M. Black, Three Yearlings by "Flashdale" (imp.) [20,576 C.S.B.] (192 C.C.S.B.).
190 D. L. Bodey, Three Yearlings by "Baron Favourite (33 C.C.S.B.).
191 John J. Gleeson, Three Yearlings by "Royal Viceroy" (Vol. 2, C.C.S.B.).
192 W. Crozier, Three Yearlings by "Drysdale" (imp.) [16,552 C.S.B.].
193 Maher Bros., Three Yearlings by "Drumry Equipment" (imp.) [19,697 C.S.B.].
194 John Elliott, Three Yearlings by "Worthy Mac" (imp.) [20,678 C.S.B.].
195 N. Ramsay, Three Yearlings by "Kerrston" (imp.) [20,597 C.S.B.].
196 Thomas Thornton, Three Yearlings by "Flashdale" (imp.) [20,576 C.S.B.] (192 C.C.S.B.).
197 Percival Tweddle, Three Yearlings by "Widgiewa Marshall" (486 C.C.S.B.).

CLASS
18. *GRAND CHALLENGE SHIELD (Special), value 100 Guineas—Presented by the Government of Victoria.—Best Australian-bred Clydesdale Stallion, 3 years old and over (exhibited by and the property of the breeder). Entry fee 5/-.

* Previous Winners:—1918: G. and W. H. Lord—Vanguard (461 C.C.S.B.). 1919: J. A. Williams & Son and Walter G. Wilkinson—Roseneath Clandale (365 C.C.S.B.). 1920: Gillis and Walter—Baron Again (14 C.C.S.B.). 1921: John J. Gleeson—Royal Prince (387 C.C.S.B.). 1922: R. C. Gulliver—Glendale (210 C.C.S.B.). 1923: E. W. Harders—Douglas Prince (163 C.C.S.B.). 1924: E. W. Harders—Douglas Prince (163 C.C.S.B.).

198 James M. Phillips, "Stylish Mac" (439 C.C.S.B.). (See also Class 2.)
199 John J. Gleeson, "Royal Viceroy" (Vol. 2, C.C.S.B.). (See also Class 2.)

GILBEY'S UNIFORM IN QUALITY **DRY GIN**

THE YORKSHIRE INSURANCE Co Ltd.
THE LEADING LIVE STOCK Co. in the World.
Full particulars apply at Office on Show Grounds, or **26 QUEEN ST.**

200 G. J. Butler, "Wallace Dale" (Vol. 2, C.C.S.B.). (See also Class 3.)
201 W. Walter, "Craig Avon" (Vol. 2, C.C.S.B.) (See also Class 3.)
202 A. Gillis, "Vue Dale" (Vol. 2, C.C.S.B.). (See also Class 3.)
203 Department of Agriculture, "Baron's Jester" (Vol. 2, C.C.S.B.). (See also Class 3.)

CONDITIONS.

1. The trophy must be awarded three times in all to the same Exhibitor before being won outright, but must not be awarded more than twice to the same animal.

2. On the occasion of each award, there will be, in addition, a cash prize of 15 guineas.

3. The winning animal shall stand for public service in some part of Victoria during current season, and shall be available to the public to the extent of twenty mares at least at a fee of not more than five guineas per mare.

THE W. M. BLACK CLYDESDALE CHALLENGE CUP

(Valued at 100 Guineas),
Presented by W. M. Black, Esq.

This Cup is offered through the Commonwealth Clydesdale Horse Society for competition annually at the Melbourne "Royal" Show, and will be awarded to the **best Clydesdale male two years old or over.**

The Cup may not be won twice by the same animal.

The names of the owner and the winning animal each year will be engraved on the Cup, and the owner will have the right to hold the Cup until just prior to the next Show.

The Cup will become the absolute property of any exhibitor who wins it on four occasions with horses owned by himself.

THE GIBSON TROPHY, VALUE FIFTY GUINEAS.

For best imported Clydesdale horse or mare registered in the Clydesdale Stud Book of Great Britain and Ireland, or first progeny of imported Clydesdale stock. Progeny may be bred in Australia or New Zealand, but one or both parents must be imported and registered in the C.S.B. of G.B. and I. Open to Clydesdales of any age.

Trophy to be held for one year by each winner. The exhibitor winning the trophy the greatest number of times during the period of ten consecutive Royal Shows to become the owner. In the event of a tie, the trophy will be awarded to the exhibitor who won the greatest number of prizes with other Clydesdale stock at the Royal Shows in Melbourne during the same period.

Winners:—1922: Aaron Gillis' Widgiewa Donna Roma (955 C.C.S.B.). 1923: Aaron Gillis' Widgiewa Donna Roma (955 C.C.S.B.). 1924: W. M. Black's Wells Mescal (imp.) [54276, C.S.B.] (Vol. 2, C.C.S.B.).

GILBEY'S FINEST IMPORTED DRY GIN

USE "NUGGET" POLISHES

CHAMPION PRIZES OF AUSTRALIA.

CLYDESDALE STALLION (2 years old or over)—Government Certificate and Society's Rosette.

RESERVE CHAMPION CLYDESDALE STALLION—Society's Rosette.

CLYDESDALE MARE OR FILLY (2 years old or over)—Government Certificate and Society's Rosette.

RESERVE CHAMPION CLYDESDALE MARE OR FILLY—Society's Rosette.

CLYDESDALE PRODUCE SWEEPSTAKES, 1926.

A Clydesdale Produce Sweepstakes of 10 sovs. each, to be subscribed by the nominators of sires to be afterwards named, will be awarded to the best Colts and Fillies, 1 year old, the produce of such sires, to be shown at the Society's Exhibition in 1926. The stakes to be equally divided between Colts and Fillies. The best Colt and the best Filly each to receive one-third of such division; second best, one-fourth; third best, one-sixth; fourth best, one-eighth; fifth best, one-twelfth; sixth best, one-twenty-fourth. The stakes to be awarded by judges elected by the Society. Entries for sires to be made at the Society's office on or before Tuesday, 20th April, 1926, at 12 o'clock noon. Sires must be registered under the Horse Breeding Act, 1919, and registered as Clydesdales in a recognised Stud Book.

A prize of £10 will be presented to the nominator of the sire of the first prize Colt and Filly, 1 year old, respectively, in this sweepstakes.

Entries of Colts and Fillies for sweepstakes to be made on date of general entry of Show, 1926. with name, colour, when foaled and name of sire, dam, and sire of dam. Entry fee sweepstakes £2 each, to be divided on the same basis as the Produce Sweepstakes.

A prize of £10 will be given to the best Colt and Filly, 1 year old, respectively, such prize to be competed for annually (up to three years), till won twice by the same animal, when it will become the property of the Exhibitor.

Section 2—Shires.

Judge: E. GREAVES, Esq. Steward. BRIG.-GEN. W. J. CLARK.

Horses entered in this Section must be registered as Shires in the Draught Horse Stud Book of Australia, or in an approved Stud Book outside the Commonwealth, except in the case of yearlings, which, if recorded in the Stud Book as progeny of a registered Shire mare and sired by a registered Shire Stallion, will be eligible for competition. For particulars of registration in the Draught Horse Stud Book of Australia, apply to the Secretary, Collins House, Collins-street, Melbourne.

USE "NUGGET" POLISHES

Hullo! Diggers

Just What You Want!

THESE FEW SPECIALS JUST LANDED

B.S.A. No. 1 RIFLE 22 calibre, single shot, sighted accurately, 5lbs., £3/15/-.

REPEATERS 22 calibre Remington, Savage, and Winchester, shooting short, long and long rifle, lowest cash prices; alyo nearly new from £3.

AUTOMATIC 22 calibre Rifles, shoot the ordinary 22 short cartridges, new, £4 and long rifle, £4/15/-.

GUNS BY W. W. GREENER, hammerless, from £21, £25, £30, £32/10/-, £35, £45, £50, £55.

GUNS NEARLY NEW, by Purdey, Powell, Hollis, Greener, Holloway, Boswell, Webley and Scott, at half the cost to-day in London, new

CASHMORE GUNS, just landed, choke bore, 2¾ch., nitro proof, 1¼ crossbolt action, from £15/10/-.

CLEANING RODS Why allow your gun to rust? Best English jointed, 12 gauge with mop, jag, and Brush, 7/6.

CARTRIDGES Fox, Rabbit, and Match cartridges a speciality. Special line of Orchard pest Cartridges, 15/6.

PISTOLS Automatic Webley and Scott, as used by Police, and also vest pocket, £3/15/-.

REPAIRS on the premises by skilful Workmen; to guns, rifles, and revolvers.

Address:— **DONALD MACKINTOSH** OF SHOOTING FAME.

Gunmaker

432 BOURKE STREET, (Near Kirk's Bazaar), MELBOURNE

The Colonial Mutual Fire Insurance Coy. Ltd.
OFFICE AT SHOW GROUND — 405-7 COLLINS STREET
Fire, Live Stock, and Agricultural Risks

NOTE.—Shires not registered prior to 31st July will only be permitted to be entered for the Show on payment of double entry fees.

Stallions over two years of age, and Mares three years old and over, must have their Entry Tickets stamped "Pass to the Ring" by a Government Veterinary Officer before entering the Arena.

Examinations on Wednesday, 16th September, commencing at 10 a.m.

CLASS.
19. STALLION, 3 YEARS OLD AND OVER—Prizes—£10; £3; £2. Entry fee £1/5/-. Members 14/-.
No Entry.

CLASS.
20. COLT, 2 YEARS OLD OR UNDER—Prizes—£4; £2; £1. Entry fee 14/-, Members 8/-.
No Entry.

CLASS.
21. MARE, 3 YEARS OLD AND OVER—Prizes—£5; £2; £1; Entry fee 16/-, Members 10/-.
No Entry.

CLASS.
22. FILLY, 2 YEARS OLD OR UNDER—Prizes—£3; £2; £1. Entry fee 10/-, Members 7/-.
No Entry.

CHAMPION PRIZES OF AUSTRALIA.

SHIRE STALLION (2 years old or over)—Government Certificate and Society's Rosette.

RESERVE CHAMPION SHIRE STALLION—Society's Rosette.

SHIRE MARE OR FILLY (2 years old or over)—Government Certificate and Society's Rosette.

RESERVE CHAMPION SHIRE MARE OR FILLY—Society's Rosette.

Section 3---Draughts, Etc.

Judge: E. GREAVES, Esq. Steward. BRIG.-GEN. W. J. CLARK.

Horses eligible for entry in Sections 1 and 2 will not be permitted to compete in Classes 23 to 27.

Mares, three years old and over (except those entered in the Farm and Lorry Horse Division), must have their Entry Tickets stamped "Pass to the Ring" by a Government Veterinary Officer before entering the Arena.

Examinations on Wednesday, 16th September, commencing at 10 a.m.

The Colonial Mutual Fire Insurance Coy. Ltd.
OFFICE AT SHOW GROUND — 405-7 COLLINS STREET
Fire, Live Stock, and Agricultural Risks

A THOROUGHBRED TRACTOR like a THOROUGHBRED HORSE is always an Owner's Pride.

"CLETRAC" Tank-Type Tractors

are known all over Australia to be Thoroughly Sound in CONSTRUCTION.

"CLETRACS" are assisting their owners to do Better Work at Less Expense with Less Worry.

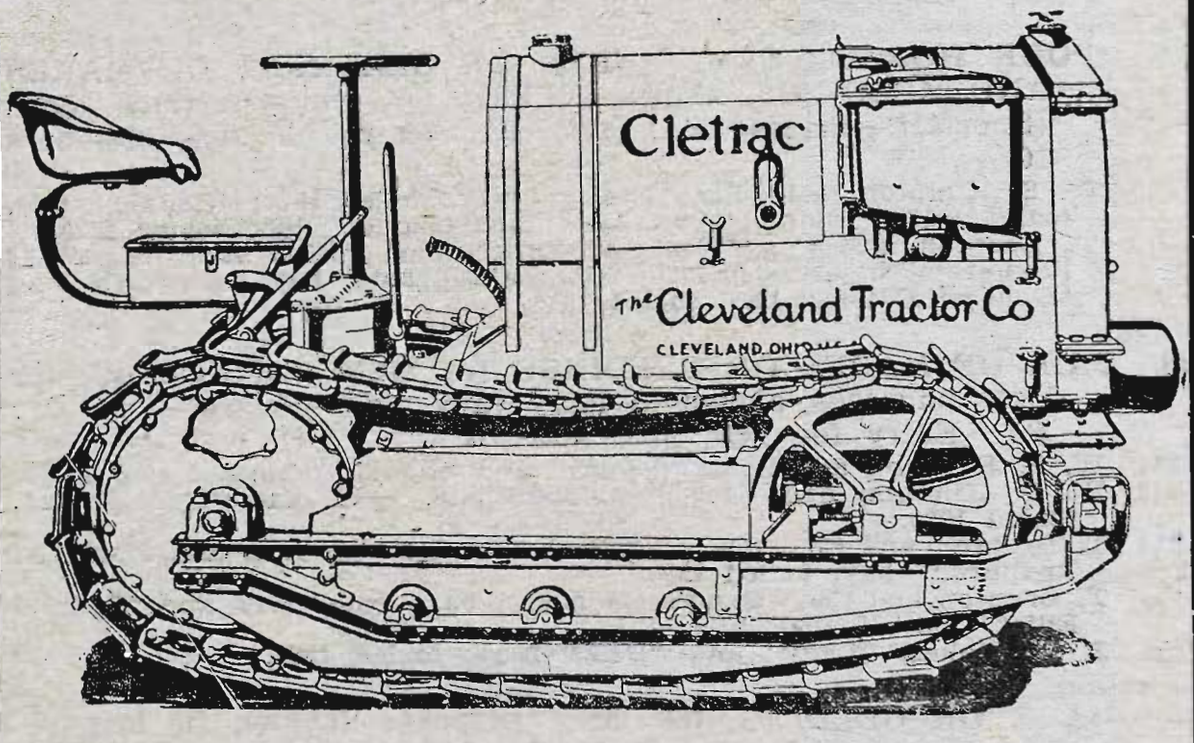

Pedigree gladly given by—

TRACTION AUSTRALIA PTY. LTD.

469 Flinders Street, Melbourne, Victoria.
Stand—121 Lobb Street, Show Grounds.

The Colonial Mutual Fire Insurance Coy. Ltd.
OFFICE AT SHOW GROUND — 405-7 COLLINS STREET
Fire, Live Stock, and Agricultural Risks

CLASS.
23. BROOD MARE, OVER 3 YEARS OLD (foaled or in foal)—Prizes —£8; £4; £2. Entry fee £1, Members 12/-.
204 J. R. Stokes, "Bess," bay, foaled 1920.

CLASS.
24. DRY MARE, OVER 3 YEARS—Prizes—£4; £2; £1. Entry fee 14/-, Members 8/-.
205 W. Wawn, "Fawn," bay, foaled 1919, s Flowerdale (imp.) [16,596 C.S.B.] (198, C.C.S.B.).
206 J. R. Stokes, "Queen," bay, foaled 1920.

CLASS.
25. FILLY, 3 YEARS OLD—Prizes—£3; £2; £1. Entry fee 10/-, Members 7/-.
207 Hector Colvin, "Bonny Bute," black, foaled 1922, bred by A. Colvin, s Royal Sovereign (394 C.C.S.B.), d Bell.

CLASS.
26. FILLY, 2 YEARS OLD—Prizes—£3; £2; £1. Entry fee 10/-, Members 7/-.

No Entry.

CLASS.
27. FILLY, 1 YEAR OLD—Prizes—£3; £2; £1. Entry fee 10/-, Members 7/-.
208 P. Kane, "Nancy Fabric," bay, foaled 23rd October, 1924, bred by exhibitor, s Fabric Again (Vol. 2, C.C.S.B.), d Nell.

FARM AND LORRY HORSES.

Note.—Horses entered in Classes 28 to 34 are not subject to veterinary inspection.

CLASS.
28. *FOUR HORSE TEAM, MARES OR GELDINGS, OR MARES AND GELDINGS, shown in lorry or waggon (any age). (Special).—Prizes—£6; £3; £1. Entry fee 16/-, Members 10/-.
209 W. S. Kimpton and Sons, "Scotty," bay, foaled 1917; "Laddie," bay, foaled 1917; "Bonnie," bay, aged; and "Model," bay, foaled 1920.
210 T. Brunton and Co., "Duke of York," bay, foaled 1919; "Duke of Roxburgh," bay, foaled 1920; "General Monash," bay, foaled 1918; and "General Elliott," bay, foaled 1919.

CLASS.
29. PAIR OF MARES OR GELDINGS (or Mare and Gelding), for lorry purposes, shown in lorry (any age)—Prizes—£4; £2; £1. Entry fee 14/-, Members 8/-.
211 W. S. Kimpton and Sons, "Scotty" and "Laddie," bays, foaled 1917.
212 W. S. Kimpton and Sons, "Bonnie," bay, aged, and "Model," bay, foaled 1920.
213 T. Brunton and Co., "Duke of York," bay, foaled 1919, and "Duke of Roxburgh" bay, foaled 1920.
214 T. Brunton and Co., "General Monash," bay, foaled 1918, and "General Elliot," bay, foaled 1919.
215 J. R. Stokes, "Lady" and "Bell," bays, foaled 1920.

CLASS.
30. MARE OR GELDING, for lorry purposes (shown in lorry)—Prizes—£3; £2; £1. Entry fee 10/-, Members 7/-.
216 T. Brunton and Co., "Woodrow Wilson," bay, foaled 1918.
217 Thomas Smith, "Blossom," bay, foaled 1918, bred by Robert Smith, s Newton Stewart, d Queen.

The Colonial Mutual Fire Insurance Coy. Ltd.
OFFICE AT SHOW GROUND — 405-7 COLLINS STREET
Fire, Live Stock, and Agricultural Risks

The Colonial Mutual Fire Insurance Coy. Ltd.
OFFICE AT SHOW GROUND — 405-7 COLLINS STREET
Fire, Live Stock, and Agricultural Risks

CLASS.
31 PAIR OF MARES OR GELDINGS (or Mare and Gelding) (led), for farm purposes. (Worked on a farm for three months after 1st March of the present year.)—Prizes—£6; £4; £2. Entry fee 16/-, Members 10/-.

218 Collis and Nolan, "Max" and "Climax," bays, foaled 1919 and 1918.
219 Hector Colvin, "Jess" and "Kate," bays, foaled 1920.
220 Hehr Bros., "Lady Regulus" and "Lady Newton," bays, foaled 1921.

CLASS.
32. MARE, for farm purposes (led). (Worked on a farm for three months after 1st March of the present year.)—Prizes—£5; £2; £1. Entry fee 16/-, Members 10/-.

221 Collis and Nolan, "Model," dark bay, foaled 1920, s Scottish Chief.
222 Hector Colvin, "Widgiewa Dorma" (Vol. 2, C.C.S.B.), brown, foaled 1919, bred by F. S. Falkiner and Sons Ltd., s Widgiewa Baron (469 C.C.S.B.), d Darling (594 C., A.D.H.S.B.).
223 Frank Thornton, "Sylvia," bay, foaled 1919, bred by J. W. Hansen, s Baron Stewart (imp. from N.Z.) (1,754 N.Z.C.S.B.), d Sylvia.
224 W. Baker, "Violet," black, foaled 1920.

CLASS
33. GELDING, for farm purposes (led). (Worked on a farm for three months after 1st March of the present year.)—Prizes—£5; £2; £1. Entry fee 16/-, Members 10/-.

225 Collis and Nolan, "Harold," bay, foaled 1919.
226 W. G. Wilkinson and R. E. Young, "Roseneath Noble," bay, foaled September, 1919, bred by J. Collins, s Widgiewa Cavalier (Vol. 2, C.C.S.B.).
227 Hector Colvin, "Jim," bay, foaled 1920.
228 H. Scarce, "Punch," bay, foaled 1919.
229 W. Baker, "Pride," bay, foaled 1920.
230 W. H. Missen, "Baldy," bay, foaled 1919.

CLASS.
34. HEAVY DRAY GELDING (shown in a dray). In the opinion of the judge to be capable of drawing a 2-ton load—Prizes—£4; £2; £1. Entry fee 14/-, Members 8/-.

231 Collis and Nolan, "Prince," bay, foaled 1920, bred by Mr. Sallman, s Royal Willie.
232 Richmond City Council, "Duke," bay, foaled 1919.
233 Richmond City Council, "Don," bay, foaled 1919.
234 Richmond City Council, "Darkie," black, foaled 1921.
235 A. Peddie, "Tatura," bay, foaled 1919, s Lord Lysington, d Rose.
236 W. Pizer, "Bonnie," bay, foaled 1919.
237 Entry Withdrawn.

Section 4—Suffolk Punches.

Judge: E. GREAVES, Esq. Steward: BRIG.-GENERAL W. J. CLARK.

Stallions over two years of age, and Mares three years old and over, must have their Entry Tickets stamped "Pass to the Ring" by a Government Veterinary Officer before entering the Arena.

Examinations on Wednesday, 16th September, commencing at 10 a.m.

The Colonial Mutual Fire Insurance Coy. Ltd.
OFFICE AT SHOW GROUND — 405-7 COLLINS STREET
Fire, Live Stock, and Agricultural Risks

THE YORKSHIRE INSURANCE Co. Ltd.
THE LEADING LIVE STOCK Co. in the World
Full particulars apply at Office on Show Grounds, or **26 QUEEN ST.**

CLASS.
35. STALLION—First prize, £6, of which £3/3/- is presented by Armstrong's Agency, Melbourne; second prize, £3; third prize, £1. Entry fee 16/-, Members 10/-.
238 A. C. Head, "Sudbourn's Victory" (516), chestnut, foaled 1st October, 1916, bred by A. and A. C. Head, s Sudbourn's Model, d Farewell 7th.

CLASS.
36. MARE—Prizes—£4; £2; £1. Entry fee 14/-, Members 8/-.
No Entry.

CHAMPION PRIZES OF AUSTRALIA.

SUFFOLK PUNCH STALLION (2 years old or over)—Government Certificate and Society's Rosette.

RESERVE CHAMPION SUFFOLK PUNCH STALLION—Society's Rosette.

SUFFOLK PUNCH MARE OR FILLY (2 years old or over)—Government Certificate and Society's Rosette.

RESERVE CHAMPION SUFFOLK PUNCH MARE OR FILLY.—Society's Rosette.

Section 5—Arabs.

Judge: J. H. DAVIS, Esq. Steward: D. BRANIGAN, Esq.

Stallions over two years of age, and Mares three years old and over, must have their Entry Tickets stamped "Pass to the Ring" by a Government Veterinary Officer before entering the Arena.

Examinations on Wednesday, 16th September, commencing at 10 a.m.

Judging in this Section will commence at 2 p.m. on Thursday, 17th September.

CLASS.
37.—STALLION—Prizes—£8; £2; £1. Entry fee £1, Members 12/-.
239 F. H. Walsh, "Wallace Park," black, foaled 20th October, 1921, bred by J. R. Stokes, s The Vanquisher, d Ruby.

CLASS.
38. MARE—Prizes—£4; £2; £1. Entry fee 14/-, Members 8/-.
240 P. Thomas, "Shemsch," bay, foaled 1915, bred by Mr. Roche, s Badaween, d Katare.
241 Miss Dora Gibson, "Rafina" (imp.), chestnut, foaled 1919, bred by Rt. Hon. Lady Wentworth (England), s Rustem, d Ch. Risala.
242 Smith & Sons, "Sahara Queen," bay, foaled 1922.

CHAMPION PRIZES OF AUSTRALIA.

ARAB STALLION (2 years old or over)—Government Certificate and Society's Rosette.

RESERVE CHAMPION ARAB STALLION—Society's Rosette.

ARAB MARE OR FILLY (2 years old or over)—Government Certificate and Society's Rosette.

RESERVE CHAMPION ARAB MARE OR FILLY—Society's Rosette.

THE YORKSHIRE INSURANCE Co. Ltd.
THE LEADING LIVE STOCK Co. in the World.
Full particulars apply at Office on Show Grounds, or 26 **QUEEN ST.**

THE YORKSHIRE INSURANCE Co. Ltd.
THE LEADING LIVE STOCK Co. in the World.
Full particulars apply at Office on Show Grounds, or **26 QUEEN ST.**

Section 6—Thoroughbreds.

Judge: J. H. DAVIS, Esq. Steward: D. BRANIGAN, Esq.
Thoroughbred Premium Stallion Judge: H. J. GIDNEY, Esq.

Horses in this Section must be registered in the Australian Stud Book or in an approved Stud Book for Thoroughbreds outside the Commonwealth. If Stud Book numbers cannot be given, proof of registration must accompany entry. For particulars of registration in the Australian Stud Book, apply to Mr. L. G. Rouse, Editor, 6 Bligh-street, Sydney, N.S.W.

NOTE.—Thoroughbreds not registered prior to 31st July will only be permitted to be entered for the Show on payment of double entry fees.

Stallions over two years of age, and Mares three years old and over, must have their Entry Tickets stamped "Pass to the Ring" by a Government Veterinary Officer before entering the Arena.

Examinations on Wednesday, 16th September, commencing at 10 a.m.

Judging in this Section will commence at 2 p.m. on Thursday, 17th September.

CLASS.
39. STALLION—Prizes—£20; £4; £1. Entry fee £2, Members £1/5/-.
243 Frank E. Robins, "Weybridge" (397), chestnut, foaled 6th October, 1919, bred by B. Allen, s Bridgenorth, d Princess Dorrie.
244 Arthur Sutherland, "Royal Comedy," brown or black, foaled 1916, bred by Sol. Green, s Comedy King, d Independence.

CLASS.
40. MARE (foaled or in foal)—Prizes—£5; £2; £1. Entry fee 16/-, Members 10/-.

No entry.

CLASS
41. *STALLION PREMIUM (Special)—Value, £50. Presented by the Department of Defence for the Thoroughbred Stallion which the judge or judges consider to be the most suitable for begetting horses up to the standard required for military purposes. Entry fee 10/-.
245 Frank E. Robins, "Weybridge" (397). (See also Class 39.)
246 Arthur Sutherland, "Royal Comedy." (See also Class 39.)

In order to qualify for this competition, all horses must be registered in the Australian Stud Book, or in an approved Stud Book for Thoroughbreds outside the Commonwealth, and

(a) Must be 4 years old and not over 14 years.
(b) Must be not less than 15.2 or more than 16.1 hands in height.

THE YORKSHIRE INSURANCE Co. Ltd.
THE LEADING LIVE STOCK Co. in the World
Full particulars apply at Office on Show Grounds, or **26 QUEEN ST.**

MEGGITT'S LINSEED MEAL
Will Save You Money.

(c) Must have a Government Veterinary Certificate stating (1) that they are free from hereditary diseases, and (2) that if broken down or injured are sufficiently sound to be able to travel.

(d) The owner of the winner will be required to enter into an agreement with the Society, on behalf of the Department of Defence, that the winning Stallion will serve during this season, at a fee not exceeding £3/3/- per mare, 5 approved (vide (e)) half-bred mares, not the property of the owner of the Stallion. Such mares must have a veterinary certificate stating that they are free from hereditary diseases.

(e) An approved mare shall be one whose owner produces a certificate from the Director of Remounts, Victoria Barracks, Melbourne, to whom owners should apply for particulars.

(f) The winner of a similar premium at any Show previously held in the Commonwealth will not be eligible to compete.

CHAMPION PRIZES OF AUSTRALIA.

THOROUGHBRED STALLION (2 years old or over)—Government Certificate and Society's Rosette.

RESERVE CHAMPION THOROUGHBRED STALLION—Society's Rosette.

THOROUGHBRED MARE OR FILLY (2 years old or over)—Government Certificate and Society's Rosette.

RESERVE CHAMPION THOROUGHBRED MARE OR FILLY—Society's Rosette.

Section 7—Trotters.

Judge: A. R. TEWKESBURY, Esq. **Steward:** J. C. MACKINNON, Esq.

Stallions over two years of age, and Mares three years old and over, must have their Entry Tickets stamped "Pass to the Ring" by a Government Veterinary Officer before entering the Arena.

Examinations on Wednesday, 16th September, commencing at 10 a.m.

Judging in this Section will commence at 2 p.m. on Thursday, 17th September.

CLASS.

42. STALLION (driven in a sulky or buggy)—Prizes—£15; £4; £1. Entry fee £1/15/-, Members 18/-.

247 G. H. Alford, "Moving Picture," bay, foaled 1915, bred by exhibitor, s Abbey Bells, d Zella.

GILBEY'S BEST FOR COCKTAILS DRY GIN

MEGGITT'S LINSEED MEAL

The Health-Giver.

248 Busst and Glasheen, "Grand Voyage" (385), black, foaled October, 1913, bred by Belmont Stud Farm, s First Voyage, d Blonde Grattan.
249 John Pretty, "Valice Direct" (1468), seal brown, foaled 1916, bred by exhibitor, s Directway (imp.), d Salvalice.
250 H. G. Watson, "Bonny Mauritius," black, aged, bred by Miss B. Bruce Reid, G.M.V.C., s Mauritius, d Queen of the South (imp.).
251 F. H. Walsh, "King Marvin," chestnut, foaled March, 1921, bred by J. Rousch, s Don Marvin, d Dolly Wycomb.
252 R. A. Harper, "Royal Mint," chestnut, aged, bred by exhibitor, s Royal Sovereign, d Royal Lady.
253 W. H. Vines, "Eulimore," black, foaled 27th August, 1916, s Fairwood (341), d Abbey Maid.
254 H. Colvin, "Metal Bells," bay, foaled 1918, bred by G. H. Alford, s Gospel Bells, d Jewell.
255 Alex. G. Hunter, "Admiral Wood," brown, foaled 1911, s Wildwood, Junr., d D.I.C.
256 Alex. G. Hunter, "Globe Derby," brown, foaled 1910, s Mambrino Derby, d Springheel.

CLASS.
43. COLT, 3 YEARS OLD (driven in a sulky or buggy)—Prizes—£4; £2; £1. Entry fee 14/-, Members 8/-.

257 P. S. Laird, "Sir Voyage," brown, foaled 1st September, 1922, bred by exhibitor, s First Voyage, d Lady Edna.
258 John Pretty, "Gun Boat," black, foaled 9th November, 1922, bred by exhibitor, s First Voyage, d Bright Ribbons.
259 W. Morris, "Barney Mauritius," brown, foaled October, 1922, bred by J. Phyland, s Direct Mauritius, d In May Time.
260 M. E. McMurtrie, "Delavan Cleve," chestnut, foaled 1st November, 1922, bred by exhibitor, s Delavan, b Guerston.
261 Alex. G. Hunter, "Honest Admiral," bay, foaled 1922, s Admiral Wood, d Honest Kate.
262 Alex. G. Hunter, "Admiral Siam," bay, foaled 1922, bred by exhibitor, s Admiral Wood (418), d Burmasanna (746).

CLASS.
44. COLT, 2 YEARS OLD (led)—Prizes—£3; £2; £1. Entry fee 10/-, Members 7/-.

263 A. Bunting, "Director," black, foaled September, 1923, bred by J. Phyland, s Direct Mauritius, d Eileen Mauritius.
264 A. R. Downes, "Firmandir," brown, foaled 25th October, 1923, bred by exhibitor, s Mauritius, d Maud Direct.
265 M. E. McMurtrie, "Delgowrie," bay, foaled 4th November, 1923, bred by Mrs. Axford, s Delavan, d Strathgowrie.
266 Alex. G. Hunter, "Admiral Alto," black, foaled 1923, bred by exhibitor, s Admiral Wood (418), d Bess Alto (743M).

CLASS.
45. COLT, 1 YEAR OLD (led)—Prizes—£3; £2; £1. Entry fee 10/-, Members 7/-.

267 F. B. Ebbott, "Prestige," bay, foaled September, 1924, bred by W. Pitts, s Design, d Lady Florence.
268 Marcus A. Calder, "Delcampbell," bay, foaled 25th November, 1924, bred by exhibitor, s Delcampbell Cleve.
269 Alex. G. Hunter, "Honest Derby," bay, foaled 1924, bred by exhibitor, s Globe Derby (265), d Honest Kate (742M).

CLASS.
46. BROOD MARE (foaled or in foal) (led)—Prizes—£7; £2; £1. Entry fee £1, Members 12/-.

270 Mrs. Adeline Bray, "Seabird," bay, foaled December, 1917, bred by exhibitor, s Lord of the Isles, d Marina.
271 Alex. G. Hunter, "Fair Voyage" (749M), black, foaled 1912, bred by Belmont Stud Farm, s First Voyage (imp.), d Blonde Grattan (imp.).

GILBEY'S KEEPS THE DOCTOR AWAY DRY GIN

THE YORKSHIRE INSURANCE Co. Ltd.
THE LEADING LIVE STOCK Co. in the World.
Full particulars apply at Office on Show Grounds, or **26 QUEEN ST.**

TROTTERS.

CLASS.
47. MARE (driven in a sulky or buggy)—Prizes—£6; £2; £1. Entry fee 16/-, Members 10/-.

272 G. H. Alford, "Voy Lot," black, foaled 1920, bred by Belmont Stud Farm, s First Voyage, d Lottie M.
273 Busst and Glasheen, "Queen Pirate," bay, foaled November, 1916, bred by Walter Paull (N.Z.), s Norminston, d Wild Pirate.
274 Busst and Glasheen, "Miss Coon," bay, foaled September, 1915, bred by S. McMillan (N.S.W.), s Picaninny, Junr., d Trandia.
275 Will. H. Whitbourn, "Eulinya Bells," bay, foaled 1915, bred by W. E. Flanagan, s Abbey Bells, d Phyllis M.
276 William Palmer, "Lady Dixie," bay, foaled, 1918, bred by exhibitor, s Dixie Alto, d Trilby.
277 Alex. G. Hunter, "Direct Wood," black, foaled 1921, bred by F. Burgoine, s Admiral Wood, d Directway Mare.

CLASS.
48. FILLY, 3 YEARS OLD (driven in a sulky or buggy)—Prizes—£4; £2; £1. Entry fee 14/-, Members 8/-.

278 G. H. Alford, "Perris Abbey," brown, foaled 1922, bred by Cockbill Bros., s Periscope, d Abbey Pattic.
279 Miss Bonnie Davies, "Rys Winnie," roan, foaled 12th September, 1922, bred by B. Davies, s Rys Harold, d Joan.
280 Alex. G. Hunter, "Larinda" (903), bay, foaled, 1922, bred by exhibitor, s Admiral Wood (418), d Miss Bentwood.

CLASS
49. FILLY, 2 YEARS OLD (led)—Prizes—£3; £2; £1. Entry fee 10/-, Members 7/-.

281 G. H. Alford, "Miss Ribbonwood," bay, foaled 1923, bred by exhibitor, s General Ribbonwood, d Perfect Picture.
282 John Pretty, "Kitty Voyage," black, foaled, 31st October, 1923, bred by exhibitor, s First Voyage, d Bright Ribbons.
283 Smith & Sons, "Rose Tracey," brown, foaled, 1923, bred by exhibitors, s Tracey Boy, d Top C.
284 Miss Bonnie Davies, "Dorinda," roan, foaled 1st September, 1923, bred by B. Davies, s Rys Harold, d Joan.
285 A. G. Hunter, "Fair Admiral," bay, foaled 1923, bred by exhibitor, s Admiral Wood (418), d Fair Voyage (749M).
286 A. G. Hunter, "Katie Wood," bay, foaled 1923, bred by exhibitor, s Admiral Wood (418), d Honest Kate (742M).

CLASS
50. FILLY, 1 YEAR OLD (led)—Prizes—£3; £2; £1. Entry fee 10/-, Members 7/-.

287 Ronald C. Bell, "Maureen," brown, foaled 17th November, 1924, bred by J. W. Bell, s Beaumaurice, d Miss O.
288 Hugh Thompson, "Sal Mauritius," bay, foaled 20th October, 1924, bred by exhibitor, s Mauritius, d Emuline.
289 H. Scarce, "Doll Marvin," bay, foaled 15th October, 1924, bred by exhibitor, s Don Marvin, d Doll Osterley.
290 Edgar J. Greig, "Milliner," bay, foaled 28th October, 1924, bred by exhibitor, s The Design, d Myrtle.
291 M. E. McMurtrie, "Nancy Delavan," bay, foaled 10th October, 1924, bred by George Poore, s Delavan, d Nancy.
292 Mrs. Adeline Bray, "Mermaid," brown, foaled October, 1924, bred by Exhibitor, s Beaumaurice, d Seabird.
293 A. G. Hunter, "Bess Derby," bay, foaled 1924, bred by exhibitor, s Globe Derby, d Bess Alto (743M).
294 A. G. Hunter, "Rose Derby," bay, foaled 1924, bred by exhibitor, s Globe Derby, d Rose.

THE YORKSHIRE INSURANCE Co. Ltd.
THE LEADING LIVE STOCK Co. in the World.
Full particulars apply at Office on Show Grounds, or **26 QUEEN ST.**

THE YORKSHIRE INSURANCE Co. Ltd.
THE LEADING LIVE STOCK Co. in the World.
Full particulars apply at Office on Show Grounds, or **26 QUEEN ST.**

CHAMPION PRIZES OF AUSTRALIA.

TROTTING STALLION (2 years old or over)—Government Certificate and Society's Rosette.
RESERVE CHAMPION TROTTING STALLION—Society's Rosette.
TROTTING MARE OR FILLY (2 years old or over)—Government Certificate and Society's Rosette.
RESERVE CHAMPION TROTTING MARE OR FILLY—Society's Rosette.

Section 8—Hackneys.

Judge: E. D. SELMAN, Esq. Steward: DONALD STEWART, Esq.

Stallions over two years of age, and Mares three years old and over, must have their Entry Tickets stamped "Pass to the Ring" by a Government Veterinary Officer before entering the Arena.

Examinations on Wednesday, 16th September, commencing at 10 a.m.

CLASS.
51. STALLION (led into ring)—First prize, £4, of which £1/1/- is presented by Messrs. McComas & Co., Melbourne; second prize, £2; third prize, £1. Entry fee 14/-, Members 8/-.
295 S. R. Beecher, "Bonnie Caesar," brown, foaled 1919, bred by Hoadley, s Gwalia Caesar (imp.), d Mononsoon Blodyn (imp.).
296 W. Woodmason, "Roseberry," dark chestnut, foaled 1916, bred by C. H. Angas, s Politician (imp.) (1493), d Rosary (3675).
297 C. E. Stray, "Latest Style" (703), black, foaled 1914, s All Style, d Our Jess.

CLASS.
52. MARE (led into ring)—Prizes—£3; £2; £1. Entry fee 10/-, Members 7/-.
298 J. J. Love, "Lady Gay," bay, foaled 1920, bred by exhibitor, s Gay Gordon, d Cymrae (imp.).

CHAMPION PRIZES OF AUSTRALIA.

HACKNEY STALLION (2 years old or over)—Government Certificate and Society's Rosette.
RESERVE CHAMPION HACKNEY STALLION—Society's Rosette.
HACKNEY MARE OR FILLY (2 years old or over)—Government Certificate and Society's Rosette.
RESERVE CHAMPION HACKNEY MARE OR FILLY—Society's Rosette.

Section 9—Cobs.

Judge: H. W. WALLDER, Esq. Steward: A. E. HAUGHTON, Esq.

Stallions over two years of age, and Mares three years old and over, must have their Entry Tickets stamped "Pass to the Ring" by a Government Veterinary Officer before entering the Arena.

THE YORKSHIRE INSURANCE Co. Ltd.
THE LEADING LIVE STOCK Co. in the World
Full particulars apply at Office on Show Grounds, or **26 QUEEN ST.**

USE "NUGGET" POLISHES

Examinations on Wednesday, 16th September, commencing at 10 a.m.

CLASS
53. STALLION, over 14 and not more than 15 hands—Prizes—£4; £2; £1. Entry fee 14/-, Members 8/-.
299 Joseph Lane, "Athlete" (192), chestnut, foaled 26th October, 1917, bred by exhibitor, s The Pedestrian, d Dolly.

CLASS
54. WELSH COB PONY STALLION, over 13 hands 2 inches and not more than 14 hands 2 inches—Prizes—£4; £2; £1. Entry fee 14/-, Members 8/-.
300 E. Allan, "Futurist," bay, foaled 1915, bred by James McMillan, s Future, d Miss McMillan.
301 R. Clulow, "Haf," brown, foaled 1922, bred by C. Harding, s Hafren Sensation, d Dolly.
302 J. J. Love, "Glyn Lloyd," black, foaled 5th November, 1919, bred by exhibitor, s Glyn Trustful (imp.), d Cymrae (imp.).

CLASS.
55. WELSH PONY STALLION, not exceeding 13 hands 2 inches—Prizes—£4; £2; £1. Entry fee 14/-, Members 8/-.
303 William Henderson, "Brownlock," brown, foaled September, 1922, bred by exhibitor, s Sir Richard 2nd, d Topsy.

CLASS.
56. MARE, over 14 and not more than 15 hands—Prizes—£3; £2; £1. Entry fee 10/-. Members 7/-.
304 E. Allan, "Sensation," bay, foaled 1913, bred by McIntosh, s Gwalia Caesar, d Topsy.
305 Smith & Sons, "Trustful Beauty," bay, foaled 1919, bred by exhibitors, S. Glyn Trustful, d Bonnie.
306 Smith & Sons, "Trustful Minnie," bay, foaled 1920, bred by exhibitors, s Glyn Trustful, d Bonnie.

CLASS.
57. WELSH COB PONY MARE, over 13 and not more than 14 hands 2 inches—Prizes—£3; £2; £1. Entry fee 10/-, Members 7/-.
307 Smith & Sons, "Nelson's Queen," brown, foaled 1917, bred by exhibitors, s Dandy Prince, d Lady Nelson.
308 Miss Dorothy Aldridge, "Benny," chestnut, foaled 1921.
309 A. J. Morgan, "Mica," brown, aged.

CLASS.
58. WELSH PONY MARE, not exceeding 13 hands—Prizes—£3; £2; £1. Entry fee 10/-, Members 7/-.
310 Dr. C. H. Griffith, "Mitz Kie," roan, foaled 1917, bred by Mrs. Davis.

CHAMPION PRIZES OF AUSTRALIA.

COB STALLION (2 years old or over)—Government Certificate and Society's Rosette.

RESERVE CHAMPION COB STALLION—Society's Rosette.

COB MARE OR FILLY (2 years old or over)—Government Certificate and Society's Rosette.

RESERVE CHAMPION COB MARE OR FILLY—Society's Rosette.

USE "NUGGET" POLISHES

Jarrah and Tasmanian

ARE THE BEST

Hardwoods

FOR

Piles, Sleepers, Beams, Fence Posts, Rails, Pickets, Framing, etc., etc.

WEATHERBOARDS
and
FLOORING
are our
SPECIALITIES

Note our
ADDRESS:

QUEEN'S BRIDGE

South : : : :
Melbourne.

Millar's Timber and Trading Co. Ltd.

Please Communicate with us—
'Phones 2758 and 2762.

USE "NUGGET" POLISHES

Section 10—Ponies.

Judge: H. W. WALLDER, Esq. Steward: A. E. HAUGHTON, Esq.

Stallions over two years of age, and Mares three years old and over, must have their Entry Tickets stamped "Pass to the Ring" by a Government Veterinary Officer before entering the Arena.

Examinations on Wednesday, 16th September, commencing at 10 a.m.

Judging in this Section will commence at 2 p.m. on Thursday, 17th September.

CLASS.

59. PONY STALLION, over 13 and not more than 14 hands, best adapted for getting saddle ponies—Prizes—£4; £2; £1. Entry fee 14/-, Members 8/-.

311 Robert Trimble, "Glengyle," bay, foaled 10th August, 1922, bred by exhibitor, s Argyle, d Dolly Varden.

312 W. Horswood, "Reality 2nd" (32768), brown, foaled 1st December, 1920, bred by exhibitor, s Reality, d Laura.

CLASS.

60. PONY STALLION, over 13 and not more than 14 hands, best adapted for getting harness ponies—Prizes—£4; £2; £1. Entry fee 14/-, Members 8/-.

313 David Rumpf, "Bally Boy," black, foaled 15th October, 1921, bred by C. Catteral, s Bally, d Lady George 2nd.

314 W. H. Gillett, "Young Lad," black, foaled 1919, bred by exhibitor, s Moorabool Lad, d Pickle.

315 C. A. Rogers, "Brigham's Pride," black, foaled 10th October, 1921, bred by Wm. Rogers, s Brigham's Last, d Dolly.

CLASS

61. PONY STALLION, over 12 and not more than 13 hands—Prizes—£3; £2; £1. Entry fee 10/-. Members 7/-.

316 M. Rule, "Cyndett 2nd," bay, foaled 1918, bred by C. G. Newton, s Cyndett, d Duley.

317 John P. Hanrahan, "Claymore Junior," dark dapple grey, foaled November, 1920, bred by exhibitor, s Claymore, d Mona.

318 Mrs. Adeline Bray, "Little Leo," grey, foaled October, 1922, bred by exhibitor, s Leo's Pride, d Kitty.

CLASS

62. PONY STALLION, 12 hands or under—Prizes—£3; £2; £1. Entry fee 10/-. Members 7/-.

319 John Deane, "Tiny Town," cream, aged, bred by Mr. Elliott, s Scotchman, d Daisy.

320 Miss G. Small, "Leo's Pride," grey, aged, s Prince Leo.

CLASS.

63. SHETLAND PONY STALLION, 10 hands or under—Prizes—£3; £1; Card. Entry fee 10/-, Members 7/-.

321 Miss Dora Gibson, "Pat of Transy" (imp.) (776), black, foaled 7th May, 1912, bred by W. Mungall (Scotland), s Silverton of Transy (519), d Princess Patricia (2559).

HUDSON'S SOAP
FOR WASHING UP.

USE "NUGGET" POLISHES

322 Mrs. J. Maclellan, "Halcyon" (imp.), black, aged, bred by The Ladies Hope (England), s Thoreau (392), d Hilg (528).
323 Mrs. J. Maclellan, "Viking" (imp.) (896), black, aged, bred by Col. Scmythe (Scotland), s Selwood of Transey (619), d Virgin of M. (2774).

CLASS
64. SHETLAND PONY COLT, 2 years old or under—Prizes—£2; £1; Card. Entry fee 8/-, Members 5/ -.
324 Miss Dora Gibson, "May Duke of Penniwells" (imp.), black, foaled 10th June, 1924, bred by Mrs. Etta Duffus (England), s Huzzoor of Penniwells (864), d May Queen of Penniwells (3348).
325 Miss Dora Gibson, "Favourite of Penniwells" (imp.), black, foaled 17th April, 1924, bred by Mrs. Etta Duffus (England), s Vagary of Penniwells (841), d Flourish of Penniwells (3515).
326 Mrs. J. Maclellan, "Knockholt of Shetland Heights," black, foaled 1924, bred by exhibitor, s Viking (imp.) (896), d Whitesox of Knockholt (imp.).
327 Mrs. J. Maclellan, "Topaz of Shetland Heights," black, foaled 1924, bred by exhibitor, s Viking (imp.) (896), d Jill of Shetland Heights.
328 Mrs. J. Maclellan, "Mayland of Penniwells" (imp.), black, foaled 1924, bred by Mrs. E. Duffus (England), s Huzzoor of Penniwells, d May Bloom of Penniwells.

CLASS
65. PONY MARE (foaled or in foal), over 13 and not more than 14 hands—Prizes—£3; £2; £1. Entry fee 10/-, Members 7/-.
329 E. Allan, "Gibson," bay, foaled 1904, bred by C. E. Parsons, s Pluto, d Dante mare.
330 Ronald C. Bell, "Miss O," brown, aged, bred by C. Bond, s Merry O, d Hazel.
331 W. Ayre, "Hazel's Lady," cream, aged, bred by H. C. Stow, s Dandy, d Little Maid.
332 Mrs. Adeline Bray, "Sweet Chimes," bay, foaled September, 1911, bred by exhibitor, s Cathedral Chimes, d Folly.

CLASS
66. PONY MARE (foaled or in foal), over 12 and not more than 13 hands—Prizes—£3; £2; £1. Entry fee 10/-, Members 7/-.
333 Miss Bonnie Davies, "Joan," bay, foaled 1914.

CLASS.
67. PONY MARE (foaled or in foal), 12 hands or under—Prizes—£3; £2; £1. Entry fee 10/-, Members 7/-.
334 G. Stow, "Little Lass," black, aged.

CLASS
68. SHETLAND PONY MARE, 10 hands or under—Prizes—£2; £1; Card. Entry fee 8/-, Members 5/-.
335 Miss Dora Gibson, "Faithful of Auchlochan" (imp.), black, foaled 24th May, 1918, bred by Charles Douglas (Scotland), s Blackbird of Auchlochan (688), d Fidelity (2145).
336 Miss Dora Gibson, "Nina of Middlebank" (imp.), black, foaled 16th April, 1920, bred by W. Mathiewson (Scotland), s Max of Middlebank (873), d Naomi (1503).
337 Mrs. J. Maclellan, "Bunny of Shetland Heights," black, foaled 1921, bred by exhibitor, s Halcyon (imp.), d Miss Floss of Blythe (imp.).
338 Mrs. J. Maclellan, "Pixie of Shetland Heights," black, foaled 1922, bred by exhibitor, s Viking of Methven, d Blythe Fay.
339 Mrs. J. Maclellan, "Busta of Shetland Heights," black, foaled 1923, bred by exhibitor, s Viking of Methven, d Starring of Shetland Heights.

MONKEY BRAND
WON'T WASH CLOTHES

THE YORKSHIRE INSURANCE Co. Ltd.
THE LEADING LIVE STOCK Co. in the World.
Full particulars apply at Office on Show Grounds, or **26 QUEEN ST.**

CLASS
69. SHETLAND PONY MARE (in foal or with foal at foot)—Prizes—£2; £1; Card. Entry fee 8/-, Members 5/-.

340 Miss Dora Gibson, "Briar Rose of Earlshall" (imp.), black, foaled 15th June, 1918, bred by R. W. R. Mackenzie (Scotland), s Bessbrook of Earlshall (397), d Brend of Earlshall (3391).
341 Miss Dora Gibson, "Rosalind of Earlshall" (imp.), black, foaled 24th May, 1918, bred by R. W. R. Mackenzie (Scotland), s Boanergis of Earlshall (597), d Rowenica of Earlshall (3397).
342 Mrs. J. Maclellan, "Sapphire of Shetland Heights," black, foaled 1921, bred by exhibitor, s Halcyon (imp.), d Jill of Shetland Heights.
343 Mrs. J. Maclellan, "May Ditty of Penniwells" (imp.), black, foaled 1919, bred by The Earl of Lonsdale (England), s Blitz (848), d Dimity (3725).
344 Mrs. J. Maclellan, "May Bloom of Penniwells" (imp.), black, aged, bred by Mrs. E. Duffus (England), s Remus of Penniwells (831), d May Fly of Penniwells.

CLASS
70. SHETLAND PONY FILLY. 2 years old or under—Prizes—£2; £1; Card. Entry fee 8/-, Members 5/-.

345 Miss Dora Gibson, "Flame of Auchlochan" (imp.), black, foaled 29th May, 1924, bred by Mrs. Douglas (Scotland), s Warrior of Auchlochan (vol. 32), d Flashlight of Auchlochan (3849).
346 Mrs. J. Maclellan, "Dulcimer of Penniwells" (imp.), black, foaled 1924, bred by Mrs. E. Duffus (England), s Huzzoor of Penniwells (864), d May Ditty of Penniwells (imp.).
347 Mrs. J. Maclellan, "Cowrie of Shetland Heights," black, foaled 1924, bred by exhibitor, s Viking (imp.) (896), d Winkles of Shetland Heights.
348 Mrs. J. Maclellan, "Pansey of Shetland Heights," black, foaled 1924, bred by exhibitor, s Viking (imp.) (896), d Wide Awake of Shetland Heights.

CHAMPION PRIZES OF AUSTRALIA.

PONY STALLION—Government Certificate and Society's Rosette.
RESERVE CHAMPION PONY STALLION—Society's Rosette.
SHETLAND PONY STALLION—Government Certificate and Society's Rosette.
RESERVE CHAMPION SHETLAND PONY STALLION—Society's Rosette.
PONY MARE—Government Certificate and Society's Rosette.
RESERVE CHAMPION PONY MARE—Society's Rosette.
SHETLAND PONY MARE—Government Certificate and Society's Rosette.
RESERVE CHAMPION SHETLAND PONY MARE—Society's Rosette.

Section 11—Saddle Horses and Ponies.

Judge: W. GRAY, Esq. Steward: W. COCKBILL, Esq.

(Stallions are not eligible to compete in this Section.)

Where height is stipulated, horses must be measured, and where a definite weight is specified the horse must, in the opinion of the judge, be suitable for carrying such weight.

Eyesight Carefully Tested
ALFRED NOTT, Optician,
Long Established and Only Address—145 Collins Street (corner Russell St.)

THE YORKSHIRE INSURANCE Co. Ltd.
THE LEADING LIVE STOCK Co. in the World.
Full particulars apply at Office on Show Grounds, or **26 QUEEN ST.**

Horses exhibited in Classes 71 and 72 must be geldings or mares, not under four years or over six years of age, and in colour bay, brown, black, chestnut, or dark roan, and they will be judged for conformation, soundness, action, and general suitability for Army purposes.

Please state on entry form name, colour and age of exhibit, also pedigree (if known).

CLASS.
71. ARTILLERY HORSE (Wheeler Type), not less than 15 hands 1 inch or over 15 hands 3 inches; to be shown on the halter. Artillery horses' manes must not be hogged or the legs trimmed—Prizes—£5; £2; £1. Entry fee 16/-, Members 10/-.

No entry.

CLASS.
72. CAVALRY REMOUNT, not less than 15 hands 1 inch or over 15 hands 3 inches, able to carry 15 stone under active service conditions; to be shown on the halter—Prizes—£5; £2; £1. Entry fee 16/-, Members 10/-.

349 Frank E. Robins, "Keepsake," black, foaled 1918, s Texeo.
350 G. H. Alford, "Golden Ohio," chestnut, foaled 1916, bred by S. Hordern, s Ohio, d Queen.
351 Smith & Sons, "Yenda," bay, foaled 1921, bred by exhibitors, s Yeneda No. 3, d Bonnie.
352 W. T. Mitchell, "Star," brown, foaled 1919.

CLASS
73. MOUNTED POLICE TURNOUT—Mare or gelding, to be shown in saddle, and judged with equipment for conformation, style and neatness as a turnout—Prizes—£7; £3; £2. Entry fee 5/-.

353 Const. W. Bowden, "Chester," chestnut, foaled 1918.
354 Const. C. Stanbury, "Crofton," black, foaled 1918.
355 Const. B. Cavanagh, "Mossvale," bay, foaled 1918.
356 Const. E. Doherty, "Native Cat," chestnut foaled 1918.
357 Sergt. M. V. O'Neill, "Sunshine," brown, foaled 1918, bred by Mr. McKenzie.
358 Sergt. M. V. O'Neill, "Jimmy," brown, aged.
359 Sergt. M. V. O'Neill, "Yarramlea," grey, aged.
360 Sergt. M. V. O'Neill, "Belle," grey, aged.
361 Sergt. M. V. O'Neill, "Snowshoes," grey, foaled 1918.

Note.—Horses which in the opinion of the judge are wrongly classified in the Hack Classes shall be removed to another class, and then judged accordingly.

CLASS
74. *NOVICE HACK (14 stone) (Special), for horses that have not previously won first prize as a hack at a Melbourne Royal Show—Prizes—£5; £2; £1. Entry fee 16/-, Members 10/-.

362 Mr. and Mrs. A. A. Laidlaw, "Who's Mistake," bay, foaled 1920.
363 Dickson W. Heaney, "Baron," bay, foaled 1918, s Mr. John.
364 Joseph Mason, "Nambrok," black, foaled 1919, s Mr. John.
365 H. Bartram, "Squadron Leader," bay, foaled 1920, bred by Frank Stodart, s Don Bells.

*An exhibit may be entered in one ordinary class and in as many *Special* Classes as it is eligible to compete.

ALFRED NOTT,
Optician
Long Established and Only Address—
145 COLLINS STREET
(corner of Russell St.)

ALFRED NOTT for Up-to-date Rimless Spectacles and Eyeglasses.

Only Address—145 COLLINS ST. (cr. Russell St.)

366 Peter Dunbar, "Traf," bay, foaled 1918.
367 W. T. Mitchell, "Ben," brown, foaled 1920.
368 W. T. Mitchell, "Delruda," bay, foaled 1917.

CLASS.

75. HACK (14 stone)—First prize, £6, of which £3/3/- is presented by the Australasian United Steam Navigation Co., Melbourne; second prize, £2; third prize, £1. Entry fee 16/-, Members 10/-.

369 Mr. and Mrs. A. A. Laidlaw, "Who's Mistake." (See also Class 74.)
370 Mr. and Mrs. A. A. Laidlaw, "No Doubt," grey, aged.
371 Hughes & Duigan, "Boorabinya," bay, foaled 1918, s Right Royal.
372 H. Bartram, "Squadron Leader." (See also Class 74.)
373 Peter Dunbar, "Traf." (See also Class 74.)
374 W. T. Mitchell, "Ben." (See also Class 74.)
375 W. T. Mitchell, "Delruda." (See also Class 74.)
376 Mrs. G. L. Davis and Miss Fairlie Hagenauer, "Royal," bay, foaled 1918, bred by F. W. Bowden.

CLASS.

76. *NOVICE HACK (12 stone) (Special), for horses that have not previously won first prize as a hack at a Melbourne Royal Show—Prizes—£5; £2; £1. Entry fee 16/-, Members 10/-.

377 Frank E. Robins, "Keepsake." (See also Class 72.)
378 Mrs. C. M. Hogan, "Shepherd Boy," bay, foaled September, 1917, bred by exhibitor, s Barr 2nd, d Miss Bo-Peep.
379 O'Brien Bros., "Negoura," bay, foaled 1918.
380 Miss B. Bruce Reid, "G.M.V.C. Magic," brown, aged.
381 F. C. Pearce, "Pinedo," bay, foaled 1919, bred by H. Andrews, s Laenelac, d Dripple.
382 Dr. C. H. Griffith, "Martini," bay, foaled 1922, bred by Exors L. Ryan.
383 Dr. C. H. Griffith, "Liberty Bell," bay, foaled 1922, bred by Exors. R. S. Mitchell, s Perambulator, d Fairy Bell.
384 Dr. C. H. Griffith, "Redoubt," bay, aged, s Fifeness, d Lady de Vere.
385 Mr. and Mrs. A. A. Laidlaw, "Don't Tell," bay, foaled 1920.
386 H. J. Gidney, "Silver," grey, foaled 1919.
387 R. E. Irish, "Landro," bay, aged, s Wheatland, d Roma.
388 F. W. Bowden, "Tidal Wave," bay, foaled 1919, bred by exhibitor, s Pearlyn.
389 F. W. Bowden, "Auburn Lad," bay, foaled 1920, bred by exhibitor, s D. Minnie.
390 Mrs. Frank B. Tonkin, "Bobaday," bay, foaled 1919, bred by C. Morgan, s Bobanack.
391 G. H. Alford, "Cathedral," black, foaled 1920, s Cathedral Chimes.
392 Miss Jean Good, "Rajah," black, aged.
393 L. A. Martin, "Sovering," brown, foaled 1918, s Don Bell.
394 Dickson W. Heaney, "Baron." (See also Class 74.)
395 W. J. Weir, "Invicta," b. tnut s Gilmore.
396 W. T. Mitchell, "Star." (See also Class 72.)
397 Miss Fairlie Hagenauer, "Repulse," bay, foaled October, 1919, bred by E. Waller, s Portable.
398 John McLellan, "Future Carbine," bay, aged, bred by exhibitor, s Future, d Rosella.
399 Peter Dunbar, "Traf." (See also Class 74.)

CLASS

77. *HACK (12 stone) (Special)—Prizes—£6; £2; £1. Entry fee 16/-, Members 10/-.

400 Frank E. Robins, "Keepsake." (See also Class 72.)
401 F. C. Pearce, "Pinedo." (See also Class 76.)
402 Dr. C. H. Griffith, "Liberty Bell." (See also Class 76.)
403 Dr. C. H. Griffith, "Redoubt." (See also Class 76.)
404 Mr. and Mrs. A. A. Laidlaw, "No Doubt." (See also Class 75.)

*An exhibit may be entered in one ordinary class and in as many *Special* Classes as it is eligible to compete.

GILBEY'S AT ALL SEASONS DRY GIN

The "Butterfly" Rimless Eyeglass Almost Invisible.

ALFRED NOTT, Optician. Our Long Established and Only Address—
145 COLLINS STREET, (cr. Russell St.)

405 Mr. and Mrs. A. A. Laidlaw, "Don't Tell." (See also Class 76.)
406 Mr. and Mrs. A. A. Laidlaw, "Sunlight," brown, aged.
407 Mr. and Mrs. A. A. Laidlaw, "Toss Up," grey, aged.
408 F. W. Bowden, "Tidal Wave." (See also Class 76.)
409 Miss Jean Good, "Rajah." (See also Class 76.)
410 W. J. Weir, "Invicta." (See also Class 76.)
411 W. T. Mitchell, "Noel," bay, foaled 1917.
412 Miss Fairlie Hagenauer, "Repulse." (See also Class 76.)
413 John McLellan, "Future Carbine." (See also Class 76.)
414 Peter Dunbar, "Traf." (See also Class 74.)

CLASS.
78. HACK (10 stone)—Prizes—£5; £2; £1. Entry fee 16/-, Members 10/-.

415 Mrs. C. M. Hogan, "Shepherd Boy." (See also Class 76.)
416 M. C. B. Butt, "Grey Dawn," grey, foaled 1920, bred by Mrs. P. D. Butt, s Petrillot, d Sheila.
417 O'Brien Bros., "Negoura." (See also Class 76.)
418 Dr. C. H. Griffith, "Martini," (See also Class 76.)
419 Mr. and Mrs. A. A. Laidlaw, "Some Mistake," grey, aged, bred by H. M. Mackinnon, s Last Mistake, d The Queen.
420 Mr. and Mrs. A. A. Laidlaw, "Sunlight." (See also Class 77.)
421 Miss E. Glasscock, "Snowy," grey, foaled 1917.
422 F. W. Bowden, "Tidal Wave." (See also Class 76.)
423 Mrs. Frank B. Tonkin, "Bobaday." (See also Class 76.)
424 G. H. Alford, "Cathedral." (See also Class 76.)
425 R. M. Cuthbertson, "Master John," chestnut, foaled 1919, s Sir John.
426 W. J. Weir, "Eclipse," bay s Loemalac, d Sunrise mare.
427 J. R. Glenn, "Monaro Boy," brown, foaled 1918.
428 William Palmer, "Sands Ballett," brown, aged, bred by J. J. Pierce, s Bundook, d Sailorette.
429 Miss Fairlie Hagenauer, "Repulse." (See also Class 76.)

STANDARD

INSURANCE COMPANY LTD

RISKS COVERED :—

Fire and Marine, Personal Accident and Sickness, Public Risk, Employers' Liability.

WORKERS' COMPENSATION

Plate Glass, Burglary, Fidelity Guarantee, Motor Car, Live Stock, etc.

FULL PARTICULARS UPON APPLICATION.

Victorian Branch—48 MARKET ST., MELBOURNE

Phone 1001 F. O. TATTLE, Manager

USE "NUGGET" POLISHES

CLASS.
79. *NOVICE LADY'S HACK, 15 hands 3 inches or under (to be ridden by an equestrienne when judged and on parade) (Special). For horses that have not previously won first prize as a hack at a Melbourne Royal Show—Prizes—£5; £2; £1. Entry fee 16/-, Members 10/-.

430 Frank E. Robins, "Keepsake." (See also Class 72.)
431 Mrs. C. M. Hogan, "Shepherd Boy." (See also Class 76.)
432 M. C. B. Butt, "Grey Dawn." (See also Class 78.)
433 O'Brien Bros., "Negoura." (See also Class 76.)
434 Miss B. Bruce Reid, "G.M.V.C. Marcus," chestnut, aged.
435 Dr. C. H. Griffith, "Martini." (See also Class 76.)
436 Dr. C. H. Griffith, "Liberty Bell. (See also Class 76.)
437 Dr. C. H. Griffith, "Redoubt." (See also Class 76.)
438 H. J. Gidney, "Silver." (See also Class 76.)
439 Miss E. Glasscock, "Snowy." (See also Class 78.)
440 R. E. Irish, "Landro." (See also Class 76.)
441 F. W. Bowden, "Tidal Wave." (See also Class 76.)
442 F. W. Bowden, "Auburn Lad." (See also Class 76.)
443 Mrs. F. B. Tonkin, "Bobaday." (See also Class 76.)
444 G. H. Alford, "Cathedral." (See also Class 76.)
445 Miss Jean Good, "Rajah." (See also Class 76.)
446 R. M. Cuthbertson, "Master John." (See also Class 78.)
447 Dickson W. Heaney, "Baron." (See also Class 74.)
448 Peter Dunbar, "Traf." (See also Class 74.)
449 W. J. Weir, "Eclipse." (See also Class 78.)
450 W. J. Weir, "Invicta." (See also Class 76.)
451 William Palmer, "Sands Ballett." (See also Class 78.)
452 W. T. Mitchell, "Star." (See also Class 72.)
453 Miss Fairlie Hagenauer, "Repulse." (See also Class 76.)

CLASS.
80. *LADY'S HACK, 15 hands 3 inches or under (to be ridden by an equestrienne when judged and on parade) (Special)—First prize, £7, of which £5/5/- is presented by the English, Scottish and Australian Bank, Melbourne; second prize, £2; third prize, £1. Entry fee £1, Members 12/-.

454 Frank E. Robins, "Keepsake." (See also Class 72.)
455 Mrs. C. M. Hogan, "Shepherd Boy." (See also Class 76.)
456 Dr. C. H. Griffith, "Martini." (See also Class 76.)
457 Dr. C. H. Griffith, "Liberty Bell." (See also Class 76.)
458 Dr. C. H. Griffith, "Redoubt." (See also Class 76.)
459 Mr. and Mrs. A. A. Laidlaw, "Some Mistake." (See also Class 78.)
460 Mr. and Mrs. A. A. Laidlaw, "No Doubt." (See also Class 75.)
461 H. J. Gidney, "Silver." (See also Class 76.)
462 Miss E. Glasscock, "Snowy." (See also Class 78.)
463 F. W. Bowden, "Tidal Wave." (See also Class 76.)
464 Mrs. F. B. Tonkin, "Bobaday." (See also Class 76.)
465 Miss Jean Good, "Rajah." (See also Class 76.)
466 R. M. Cuthbertson, "Master John." (See also Class 78.)
467 W. J. Weir, "Invicta." (See also Class 76.)
468 W. Palmer, "Sands Ballett." (See also Class 78.)
469 W. T. Mitchell, "Noel." (See also Class 77.)
470 Miss Fairlie Hagenauer, "Repulse." (See also Class 76.)
471 Mrs. G. L. Davis and Miss Fairlie Hagenauer, "Royal." (See also Class 75.)

*An exhibit may be entered in one ordinary class and in as many *Special* Classes as it is eligible to compete.

Eyesight Carefully Tested

ALFRED NOTT, Optician.

Long Established and Only Address—145 Collins St. (cr. Russell Street)

USE "NUGGET" POLISHES

CLASS.
81. GENTLEMAN'S COB (15 hands or under, up to 15 stone)—First prize, £4, of which £3/3/- is presented by Messrs. Ball and Welch Pty. Ltd.; second prize, £2; third prize, £1. Entry fee 14/-, Members 8/-.

472 Mr. and Mrs. A. A. Laidlaw, "Once Moore," black, aged.
473 Mr. and Mrs. A. A. Laidlaw, "Two Up," grey, foaled 1920.
474 Mrs. W. G. Macalister, "Laburnum," chestnut, aged, s Golden King.
475 Smith and Sons, "Summit," brown, foaled 1921.
476 A. Glasscock, "Charlie," bay, foaled 1919.

CLASS.
82. *PAIR OF HACKS (to be ridden by a lady and gentleman) (Special)—Prizes—£4; £2; £1. Entry fee 14/-, Members 8/-.

477 Mrs. C. M. Hogan, "Shepherd Boy," bay, foaled September, 1917, s Barr 2nd, d Miss Bo-Peep, and "Martin," bay, foaled 1921.
478 Mr. and Mrs. A. A. Laidlaw, "Some Mistake" and "No Doubt," greys, aged.
479 Glasscock and Gidney, "Snowy" and "Silver," greys, foaled 1917 and 1919.
480 F. W. Bowden, "Tidal Wave" and "Royal," bays, foaled 1919, bred by exhibitor, s Pearlyn.
481 W. T. Mitchell, "Noel" and "Delruda." (See also Classes 74 and 77.)
482 W. T. Mitchell, "Ben" and "Star." (See also Classes 72 and 74.)
483 Miss Fairlie Hagenauer, "Repulse," bay, foaled October, 1919, bred by E. Waller, s Portable, and "Royal," bay, foaled, 1918, bred by F. Bowden.

A Special Ribbon will be awarded to the Champion Saddle Horse in this Section. Only first prize winners in Classes 74 to 82 will be eligible to compete.

CLASS.
83. PONY MARE OR GELDING, not exceeding 13 hands (when judged and on parade to be ridden by girl not more than 15 years of age)—Prizes—£3; £2; Card. Entry fee 10/-, Members 7/-.

484 Herbert Purdy, "Bonnie Lane," bay, foaled 1916, bred by Scobie, s Silver King, d Bonnie Queen.
485 R. Clulow, "Showtime," chestnut, foaled 1909, bred by F. Mason, s Everytime, d Shetland.
486 Gardner Oman, "Tinker."

CLASS.
84. PONY MARE OR GELDING, not exceeding 13 hands (when judged and on parade to be ridden by boy not more than 14 years of age)—Prizes—£3; £2; Card. Entry fee 10/-, Members 7/-.

487 S. Bockholt, "Vanity Fair," black, foaled 1921, s Dandy Dick.
488 D. S. Aitken, "Snub Pollard," chestnut, foaled November, 1916, bred by exhibitor, s Prince Leo, d Petty.
489 Peter Anderson, "Minnie," bay, foaled 1921, bred by exhibitor, s Royal Jimmy, d Fanny.
490 Smith & Sons, "Commodore," cream, foaled 1920.
491 Harold G. Barrow, "Tinker," black, foaled 1920.
492 J. Clifton, "Mickie," bay, foaled 1921.
493 J. T. Laidlaw, "Beauty," black, foaled 1918, bred by exhibitor.

***An exhibit may be entered in one ordinary class and in as many *Special* Classes as it is eligible to compete.**

The "Butterfly" Rimless Eyeglass Almost Invisible

ALFRED NOTT, Optician. Our Long Established and Only Address
145 COLLINS STREET (cr. Russell St.)

LAW SOMNER PTY. LTD.
FRUIT TREES
in Great Variety
We are the Leading House

CLASS
85. PONY MARE OR GELDING, not exceeding 11 hands (when judged and on parade to be ridden by boy or girl not more than 14 years of age)—Prizes—£3; £2; Card. Entry fee 10/-, Members 7/-.

494 Mrs. L. A. Nichol, "Dinkie," skewbald, foaled 1921, s Swiftie, d Trixie.
495 H. E. Leftley, "Bonny," chestnut, aged.
496 A. Peddie, "Barney," bay, foaled 1921, s Timor.
497 Herbert Purdy, "Rosie Lane," bay, foaled 1919, bred by Major Conder, s Commodore, d Bonnie Lane.
498 R. Clulow, "Tich," black, foaled 1910, bred by A. Creighton.
499 Miss Mary M. Sewell, "Tiny," black, foaled 1913.
500 P. J. O'Shea, "Tiny," light chestnut, foaled 11th October, 1922, bred by J. Reynolds.
501 H. Bartram, "Joan," black, foaled 1917.
502 J. T. Laidlaw, "Nanette," mousey, foaled 1924, bred by exhibitor.

In Classes 86 and 87, Ponies may be tried bending between poles, or in any other way the judge may direct.

CLASS.
86. *POLO PONY (heavy)—14 hands 2 inches or under (Special)—Prizes—£3; £2; Card. If Polo Club's certificate of height be produced, pony will not need to be measured. Entry fee 10/-, Members 7/-.

503 C. A. Rogers, "Minairy King," bay, foaled 1920, bred by W. Rogers, s Pearl King, d Minairy.
504 Mr. and Mrs. A. A. Laidlaw, "Look Up," grey, aged.
505 F. W. Bowden, "Auburn Lad." (See also Class 76.)
506 Miss Aileen Donoghue, "Goldstream," bay, foaled 1918, bred by H. J. Manson.
507 L. A. Martin, "Mertona," bay, foaled 1921.
508 Gardner Oman, "Teddy," grey, aged.

CLASS.
87. *POLO PONY (light)—14 hands 2 inches or under (Special)—Prizes—£3; £2; Card. If Polo Club's certificate of height be produced, pony will not need to be measured. Entry fee 10/-, Members 7/-.

509 Miss B. Bruce Reid, "G.M.V.C. Firefly," bay, aged, bred by H. Crozier, s Every Time.
510 Mr. and Mrs. A. A. Laidlaw, "Guess Again," chestnut, aged.
511 Mrs. W. G. Macalister, "Cedric," chestnut, foaled 1920, s Bally Gooley.
512 Hughes & Duigan, "Go Up," brown, foaled 1918, s Royal Tom.
513 F. W. Bowden, "Silver Queen," grey, aged, s Harmonist, d Luis Governor.
514 N. S. Allen, "Merle," bay, bred by Mr. Bowman, s Merundy.
515 R. M. Cuthbertson, "Master John." (See also Class 78.)
516 H. Crozier, "Spark," chestnut, aged.
517 L. A. Martin, "Mort Avis," bay, foaled 1918, bred by M. Brady, s Rocket, d Dolly Grey.
518 S. Mathieson, "Chester," chestnut, foaled 1919, bred by A. E. Bowman, s Murundi, d Pearl.

*An exhibit may be entered in one ordinary class and in as many *Special* Classes as it is eligible to compete.

LAW SOMNER PTY. LTD.
THE LEADING HOUSE FOR
LUCERNE
The King of Fodder Crops

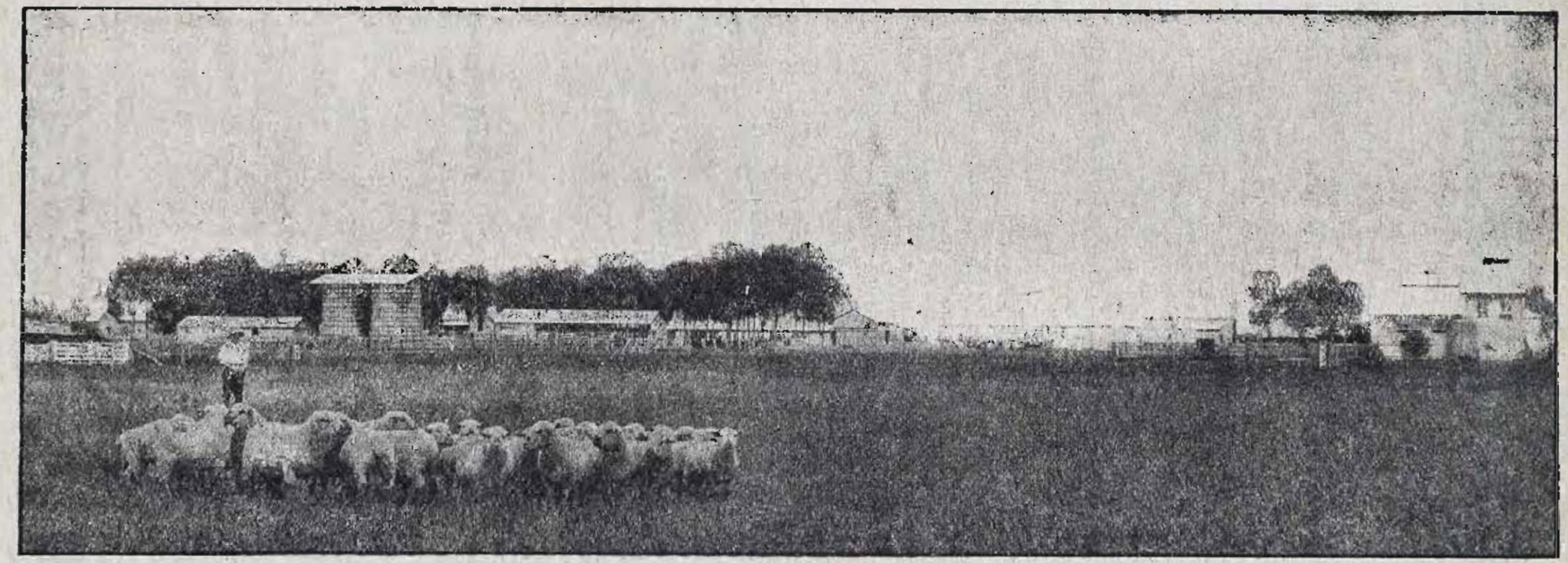

AGRICULTURAL COLLEGES

DOOKIE (Shepparton District). Area, 5920 Acres. **LONGERNONG** (Horsham District). Area, 2586 Acres.

Total Fees, £35 per annum (Covering Instruction and Maintenance). Age of Admission 14 years and upwards.

A PRACTICAL TRAINING in Farm Management, Wheat Growing, Sheep Breeding, Lamb Raising, Woolclassing, etc.
DAIRYING, Pigs and Poultry, Fruit Growing, Management of Machinery, Carpentry, and Blacksmithing.
LECTURES and Demonstrations in the Sciences relating to Agriculture are given in the College Laboratories.
BOOK KEEPING and Business Methods.

Prospectus and particulars from T. J. PURVIS, Secretary, Council of Agricultural Education, Public Offices, Melbourne.
OR THE PRINCIPALS OF THE COLLEGES

USE "NUGGET" POLISHES

CLASS.
88. PONY MARE OR GELDING, over 14 hands and not over 14 hands 2 inches—First prize, £3, of which £1/1/- is presented by Messrs. Connibere Bros., Melbourne; second prize, £2; third prize, Card. Entry fee 10/-, Members 7/-.

519 Miss B. Bruce Reid, "G.M.V.C. Top Notch," brown, aged.
520 Miss B. Bruce Reid, "G.M.V.C. Oddsocks," brown, aged.
521 F. W. Biggs, "Mackenna," bay, foaled 1917.
522 Mr. and Mrs. A. A. Laidlaw, "Look Up." (See also Class 86.)
523 Hughes & Duigan, "Go Up." (See also Class 87.)
524 F. W. Bowden, "Silver Queen." (See also Class 87.)
525 F. W. Bowden, "Auburn Lad." (See also Class 76.)
526 Morton & Little, "Buchanan," grey, foaled 1920.
527 L. A. Martin, "Mort Avis." (See also Class 87.)
528 William Palmer, "Victor," grey, foaled 1919, bred by J. Kiddle, s Arab Chief, d Child o' the Desert mare.
529 Gardner Oman, "Teddy." (See also Class 86.)

CLASS.
89. PONY MARE OR GELDING, over 13 hands 2 inches and not over 14 hands—Prizes—£3; £2; Card. Entry fee 10/-, Members 7/-.

530 Mrs. L. A. Nichol, "Lola," brown, foaled 1920, s Sandy, d Bessy.
531 F. Mortison, "Sheik," bay, foaled 1922, bred by exhibitor, s Bell Boy, d Bid.
532 D. Walsh, "Ettie," black, foaled 1915, s Royal Jimmie, d Ettie.
533 Miss B. Bruce Reid, "G.M.V.C. Firefly." (See also Class 87.)
534 Miss B. Bruce Reid, "G.M.V.C. Lord Grey," grey.
535 A. H. Gates, "Dolly Grey," white, foaled 1919.
536 Dr. C. H. Griffith, "Tut," grey, foaled 1922, bred by Mrs. Hogan, s Who Comes Here, d Araby.
537 Dr. C. H. Griffith, "Corbie," bay, aged.
538 Dr. C. H. Griffith, "O.T.," bay, foaled 1922, bred by Mrs. Hogan, s. A.L.M., d Ginger.
539 Mr. and Mrs. A. A. Laidlaw, "Guess Again." (See also Class 87.)
540 Miss Phyliss Nash, "Nancy Lee," grey, foaled 1920.
541 Mrs. W. G. Macalister, "Cedric." (See also Class 87.)
542 Hughes & Duigan, "Larrikin," grey, foaled 1918, s Desert Chief.
543 N. S. Allen, "Merle." (See also Class 87.)
544 Miss Aileen Donoghue, "Goldstream." (See also Class 86.)
545 Morton & Little, "Dapple," grey, foaled 1920.
546 Harold Luxton, "Snowdrift," grey, aged.
547 S. Mathieson, "Chester." (See also Class 87.)
548 W. T. Mitchell, "Starlight," chestnut, foaled 1920.

CLASS.
90. PONY MARE OR GELDING, over 13 hands and not over 13 hands 2 inches—Prizes—£3: £2; Card. Entry fee 10/-, Members 7/-.

549 Miss B. Bruce Reid, "G.M.V.C. Trixie," chestnut, aged, bred by exhibitor, s Every Time, d Elsa.
550 Miss B. Bruce Reid, "G.M.V.C. Wildfire," chestnut, foaled 1916, bred by E. Johnson, s Every Time.
551 W. G. Clifton, "Night," black, foaled 1919, bred by — Quinlan, s Detonator.
552 Miss Billie Haines, "Ginger Mick," chestnut, foaled 1921.
553 W. Ayre, "Silver Stream," cream, foaled 28th August, 1922, bred by exhibitor, s Dandy, Junr., d Little Zoe.
554 L. A. Martin, "Sunny," grey, foaled 1920, bred by W. T. Rowe, s Silver King.
555 J. R. Glenn, "Billy Portable," brown, foaled 1919, s Portable, d Billie.
556 J. R. Glenn, "Dandy," grey, foaled 1919.

ALFRED NOTT, Optician.
Long Established and Only Address—
145 COLLINS STREET
(corner of Russell Street)

USE "NUGGET"

557 Miss Fairlie Hagenauer, "Mac," brown, foaled 1919, bred by Dr. Hagenauer, s Norfolk Swell.
558 G. M. Gange, "Bonnie Lass," brown, foaled 1920, bred by W. T. Manifold, s Radium.

CLASS.
91. PONY MARE OR GELDING, over 12 hands 2 inches and not over 13 hands—Prizes—£3; £2; Card. Entry fee 10/-, Members 7/-.

559 F. H. Walsh, "Topsy," roan, foaled 1919.
560 Alice I. Organ, "Kitty," grey, foaled 1917, bred by M. Gardner, s Young Hero.
561 W. Ayre, "Little Dick," black, aged.
562 Harold Luxton, "Jazz," bay, aged.

CLASS.
92. PONY MARE OR GELDING, not exceeding 12 hands 2 inches—Prizes—£3; £2; Card. Entry fee 10/-, Members 7/-.

563 Miss Billie Haines, "Sange," black, foaled 1919, bred by John Cleeland, s Anchor.
564 Dr. C. H. Griffith, "Buckshi," brown, foaled 1922, bred by exhibitor, s A.L.M., d Imshi.
565 Dr. C. H. Griffith, "Rona," roan, aged, bred by Mrs. Davis.
566 Miss Aileen Donoghue, "Digger," black, aged.
567 G. Stow, "Lady Zoe," chestnut, foaled 1st March, 1920, bred by W. Ayre, s Little Zoe, d Smooger.
568 C. H. Clark, "Dolly Varden," bay, foaled 1918.
569 Peter Anderson, "Lady Royal," grey, foaled 1920, bred by exhibitor s Royal Jimmy, d Fanny.
570 Miss G. Small, "Twilight," black, aged, bred by exhibitor, s Leo's Pride, d Fidget.
571 A. J. Morgan, "Wattie," chestnut, aged.
572 J. T. Laidlaw, "Handsome," black, foaled 1919, bred by exhibitor.

CLASS.
93. *MINIATURE TURNOUT IN SADDLE (stallions not eligible)—pony not to exceed 12 hands. To be shown in saddle and judged for style and neatness as a turnout (Special)—Prizes £5; £2; Card. Entry fee 14/-, Members 8/-.

573 Miss Billie Haines, "Sange." (See also Class 92.)
574 Mrs. L. A. Nichol, "Dinkie." (See also Class 85.)
575 H. E. Leftley, "Bonny." (See also Class 85.)
576 A. H. Gates, "Teddy Bear," fawn, foaled 1922, bred by Miss Ford.
577 Herbert Purdy, "Rosie Lane." (See also Class 85.)
578 Miss Mary M. Sewell, "Tiny." (See also Class 85.)
579 G. Stow, "Lady Zoe." (See also Class 92.)
580 C. H. Clark, "Dolly Varden." (See also Class 92.)
581 Peter Anderson, "Lady Royal." (See also Class 92.)
582 H. Bartram, "Joan." (See also Class 85.)
583 A. J. Morgan, "Wattie." (See also Class 92.)
584 J. T. Laidlaw, "Handsome." (See also Class 92.)

A Special Ribbon will be awarded to the Champion Saddle Pony in this Section. Only first prize winners in Classes 83 to 93 will be eligible to compete.

*An exhibit may be entered in one ordinary class and in as many *Special* Classes as it is eligible to compete.

Eyesight Carefully Tested

ALFRED NOTT, Optician,

Long Established and Only Address—145 Collins Street (corner Russell St.)

USE "NUGGET" POLISHES

Section 12—Harness Horses and Ponies

Judge: E. D SELMAN, Esq. Steward: D. STEWART, Esq.

(Stallions are not eligible to compete in this section).

Where height is stipulated, horses must be measured. Please state on entry form name, color and age of exhibit; also pedigree (if known).

CLASS.
94. *PAIR OF COBS, 15 hands or under, driven in a vehicle (Special) —Prizes—£6; £2; £1. Entry fee 16/-, Members 10/-. Cobs entered in this class may also compete singly.

585 Mrs. Madge V. Selman, "Gogo" and "Mitty," bays, aged.
586 Smith & Sons, "Trustful Beauty" and "Trustful Minnie," bays, foaled 1919 and 1920, bred by exhibitors, s Glyn Trustful, d Bonnie.
587 Smith & Sons, "Nelson's Queen" and "Trixie," browns, foaled 1917, and aged, bred by exhibitors, s's Dandy Prince and Tracey Boy, d's Lady Nelson and Dinah.

CLASS
95. *PAIR OF BUGGY HORSES, 15 hands 3 inches or under (mares or geldings), driven in a buggy (Special)—Prizes—£6; £2; £1. Entry fee 16/-, Members 10/-. Horses entered in this class may also compete singly.

588 Smith & Sons, "Trustful Beauty" and "Trustful Minnie." (See also Class 94.)

CLASS.
96. *BEST TANDEM TEAM, driven in a vehicle (Special)—Prizes—£5; £2; £1. Entry fee 16/-, Members 10/-.

589 Peter Anderson, "Lady" and "Digger," bays, foaled 1921.
590 Smith & Sons, "Trustful Beauty" and "Trustful Minnie." (See also Class 94.)
591 Smith & Sons, "Trixie" and "Nelson's Queen." (See also Class 94.)

Note—Horses which, in the opinion of the judge are wrongly classified in the two following classes, shall be removed to the other class and then judged accordingly.

CLASS
97. SINGLE BUGGY HORSE (Heavy), 15 hands 3 inches or under (mare or gelding), driven in a buggy—Prizes—£5; £2; £1. Entry fee 14/-. Members 8/-.

592 Mrs. George Taylor, "Starlight," black, aged.

CLASS
98. SINGLE BUGGY HORSE (Light), 15 hands 3 inches or under (mare or gelding), driven in a buggy—Prizes—£5; £2; £1. Entry fee 14/-, Members 8/-.

593 H. A. Biggs, "Tony," chestnut, foaled 1919.
594 F. C. Pearce, "Ross," bay, foaled 1917, bred by R. Creelman.
595 Hugh Thompson, "Kittie Grattan," bay, foaled 1920, bred by Miller Bros., s Grattan Voyage, d Lockett.
596 R. Cockerell, "Arabian," grey, foaled 1919, bred by P. Shifferle, s Duke Bronte, d Arab mare.

*An exhibit may be entered in one ordinary class and in as many *Special* Classes as it is eligible to compete.

GILBEY'S AT ALL SEASONS DRY GIN

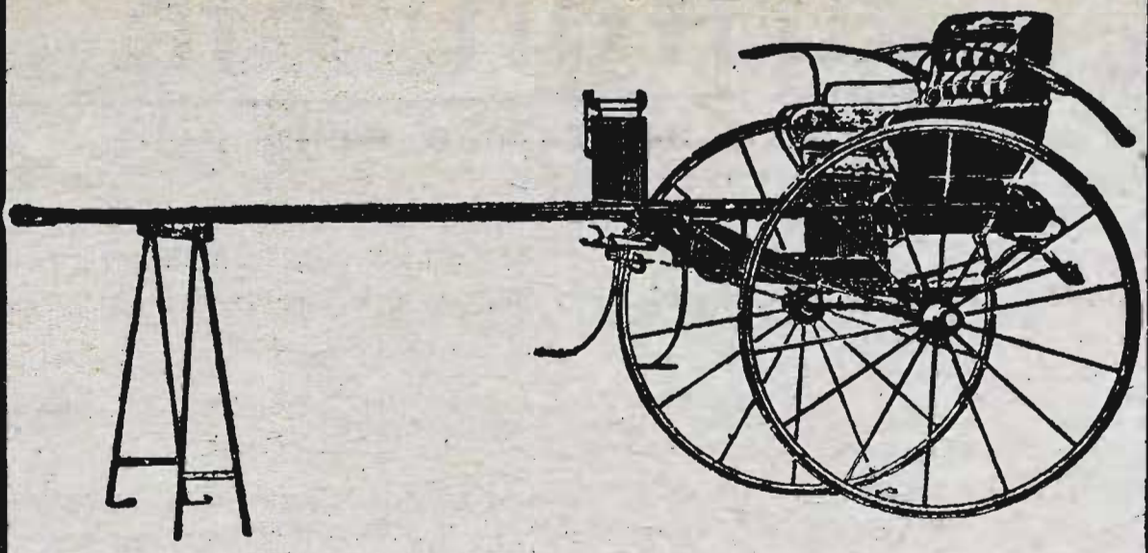

Don't Fail to Inspect the Northcott Jinker Exhibit

Just examine the under-carriage work. Note the special system of springing, giving extra resiliency and strength. Then inspect the coach work and see the fine finish given to every detail.

A Deposit will Secure any Northcott Venicle

New and Second hand Vehicles are Sold by NORTHCOTT, also special designs to order.

Enquiries Welcome. Catalogue Free.

FRANK NORTHCOTT

575-591 ELIZABETH ST., MELBOURNE

W.—McF.

Carlton Ale

CLASS.
99. DOG-CART OR GIG HORSE (driven in vehicle), 15 hands or under—Prizes—£3; £2; £1. Entry fee 10/-, Members 7/-.

597 Miss B. Bruce Reid, G.M.V.C., "Lola," bay, foaled 1916, bred by exhibitor, s Hafren Sensation, d Elsa.
598 F. W. Bowden, "Doss," bay, aged, bred by exhibitor, s Pearlyn, d Minnie.
599 R. Cockerell, "Bonnie," bay, aged, bred by J. Roberts, s Tennant.
600 S. Mathieson, "Admiral," brown, foaled 1919.

CLASS
100. *BEST HORSE IN SINGLE HARNESS (driven in a buggy)—Special prize, £5. Entry fee 16/-, Members 10/-.

601 F. C. Pearce, "Ross." (See also Class 98.)
602 Hugh Thompson, "Kittie Grattan." (See also Class 98.)
603 R. Cockerell, "Bonnie." (See also Class 99.)
604 R. Cockerell, "Arabian." (See also Class 98.)

CLASS
101. *BUGGY TURNOUT: HORSE, BUGGY AND HARNESS (must all be the property of the exhibitor). Horse, 15 hands and over (Special)—Prizes—£5; £2; Card. Entry fee 14/-, Members 8/-.

605 F. C. Pearce, "Ross." (See also Class 98.)
606 Hugh Thompson, "Kittie Grattan." (See also Class 98.)
607 R. Cockerell, "Arabian." (See also Class 98.)

CLASS
102. *BUGGY TURNOUT: HORSE, BUGGY AND HARNESS (must all be the property of the exhibitor). Horse, between 14 and 15 hands (Special)—Prizes—£5; £2; Card. Entry fee 14/-, Members 8/-.

608 H. A. Biggs, "Tony." (See also Class 98.)
609 H. J. Curtis, "Sylver Dew," brown, foaled 1918, s Sylver Chimes, d Sylver Dew.
610 Hugh Thompson, "Kittie Grattan." (See also Class 98.)
611 F. Howell, "Wagga," chestnut, foaled 1918, s Domino.
612 R. Cockerell, "Bonnie." (See also Class 99.)

A Special Ribbon will be awarded to the Champion Harness Horse in this Section. Only first prize winners in Classes 94 to 102 will be eligible to compete.

CLASS
103. *JINKER TURNOUT: PONY, JINKER AND HARNESS (must all be the property of the exhibitor). Pony, over 14 hands and not over 14 hands 2 inches (Special)—Prizes—£4; £2; Card. Entry fee 14/-, Members 8/-.

613 F. W. Biggs, "Rob Roy," brown, foaled 1918.
614 P. H. Lock, "Lance," bay, foaled 1915, bred by C. H. Angas, s Shirley Free Lance, d Colombo.
615 Mrs. Elsie Hammill, "Pet," bay, foaled 1920, s Child Abdella.
616 Hehr Bros., "Tom," bay, foaled 1919.
617 R. Cockerell, "Robin," bay, foaled 1919, bred by Renkin Bros., s Edward.
618 W. Palmer, "Victor." (See also Class 88.)

*An exhibit may be entered in one ordinary class and in as many *Special* Classes as it is eligible to compete.

The "Crypto" Lens
Reading and Distance all in one piece, invisibly joined.
ALFRED NOTT,
Long Established and Only Address—
145 COLLINS STREET (cr. of Russell St.)

Foster's Lager

CLASS.
104. *JINKER TURNOUT: PONY, JINKER AND HARNESS (must all be the property of the exhibitor). Pony, 14 hands or under (Special)—Prizes—£4; £2; Card. Entry fee 14/-. Members 8/-.

619 D. Walsh, "Ettie." (See also Class 89.)
620 Miss Phyllis Nash, "Bobbie," chestnut, aged.
621 Mrs. W. G. Macalister, "Assurance," dark bay, foaled 1918.

Note.—Horses which, in the opinion of the judge, are wrongly classified in the two following classes, shall be removed to the other class, and then judged accordingly.

CLASS
105. HEAVY DELIVERY CART HORSE (driven in vehicle)—Prizes —£4; £2; Card. Entry fee 14/-, Members 8/-.

622 Thomas Smith, "Jet," grey, foaled 1918, bred by exhibitor, s Loch Allan, d Violet.
623 H. Strong, "Jack," black, foaled 1918, bred by Mr. Davis, s General Standish.

CLASS.
106. LIGHT DELIVERY CART HORSE (driven in a vehicle)—Prizes —£4; £2; Card. Entry fee 14/-, Members 8/-.

No entry.

Exhibits entered in Classes 107 to 112 will be judged at 10 a.m. on Friday, and will only be required in the yards from 1 till 2 p.m. daily during the remaining days of the Show.

CLASS.
107. *BUSINESS TURNOUT: LIGHT HORSE, HARNESS AND TWO-WHEELED VEHICLE (as used by a Commercial Traveller in the course of his business) (Special)—Prizes—£4; £2; Card. Entry fee 14/-, Members 8/-.

624 F. W. Biggs, "Rob Roy." (See also Class 103.)
625 Hehr Bros., "Tom." (See also Class 103.)
626 R. Cockerell, "Bonnie." (See also Class 99.)

CLASS.
108. *BUSINESS TURNOUT: LIGHT HORSE, HARNESS AND TWO-WHEELED VEHICLE (as used for the delivery of goods) (Special)—Prizes—£4; £2; Card. Entry fee 14/-, Members 8/-.

627 A. H. Gates, "Tony," bay, foaled 1918, bred by A. S. Cole, s Robin Hood, d Honest Harold.

CLASS.
109 *BUSINESS TURNOUT: HEAVY HORSE, HARNESS AND FOUR-WHEELED VEHICLE. (Special)—Prizes—£4; £2; Card. Entry fee 14/-, Members 8/-.

628 T. Brunton & Co., "General Monash," bay, foaled 1919.
629 Thomas Smith, "Jet." (See also Class 105.)
630 Thomas Smith, "Blossom," bay, foaled 1918, bred by Robert Smith, s Newton Stewart, d Queen.

*An exhibit may be entered in one ordinary class and in as many *Special* Classes as it is eligible to compete.

Eyesight Carefully Tested
ALFRED NOTT, Optician,
Long Established and Only Address—145 Collins Street (corner Russell St.)

Carlton Ale

CLASS.
110. *BUSINESS TURNOUT: LIGHT HORSE, HARNESS AND FOUR-WHEELED VEHICLE (as used by a commercial traveller in the course of his business). (Special)—Prizes—£4; £2; Card. Entry fee 14/-, Members 8/-.

631 H. A. Biggs, "Tony." (See also Class 98.)
632 R. Cockerell, "Arabian." (See also Class 98.)

CLASS.
111. *BUSINESS TURNOUT: LIGHT HORSE, HARNESS AND FOUR-WHEELED VEHICLE (as used for the delivery of goods). (Special)—Prizes—£4; £2; Card. Entry fee 14/-, Members 8/-.

633 W. H. Vial, "Robin," bay, aged.
634 Llewellyn & Mayer, "Darkie," black, foaled 1920.

CLASS.
112. *BUSINESS TURNOUT: PAIR OF HORSES, HARNESS AND FOUR-WHEELED VEHICLE (Special)—Prizes—£4; £2; Card. Entry fee 14/-, Members 8/-.

635 J. McAlpin & Sons, "Sam" and "Charlie," bays, aged.

CLASS.
113. *PAIR OF PONIES, over 14 hands and not over 14 hands 2 inches (driven in harness). (Special)—Prizes—£4; £2; Card. Entry fee 14/-, Members 8/-. Ponies entered in this class may also compete singly.

636 Mrs. Madge V. Selman, "Gogo" and "Mitty." (See also Class 94.)

CLASS.
114. *PAIR OF PHAETON PONIES, over 13 hands 2 inches and not over 14 hands (driven in harness). (Special)—Prizes—£4; £2; Card. Entry fee 14/-, Members 8/-. Ponies entered in this class may also compete singly.

637 Peter Anderson, "Lady" and "Digger." (See also Class 96.)
638 Mrs. Madge V. Selman, "Gogo" and "Mitty." (See also Class 94.)
639 Smith & Sons, "Nelson's Queen" and "Trixie." (See also Class 94.)
640 S. Mathieson, "Chester" and "Joker," chestnuts, foaled 1919.

CLASS.
115. *PAIR OF PHAETON PONIES, 12 hands 2 inches and not over 13 hands 2 inches (driven in harness). (Special)—Prizes—£4; £2; Card. Entry fee 14/-, Members 8/-. Ponies entered in this class may also compete singly.

641 Peter Anderson, "Lance" and "Florrie," bays, foaled 1921.
642 Smith & Sons, "Trixie" and "Victory," brown and bay, aged, bred by exhibitors, s's Tracey Boy and Every Time, d Dinah.

CLASS.
116. PONY MARE OR GELDING, over 14 hands and not over 14 hands 2 inches (driven in harness)—Prizes—£3; £2; Card. Entry fee 10/-, Members 7/-.

643 F. W. Biggs, "Rob Roy." (See also Class 103.)
644 P. H. Lock, "Lance." (See also Class 103.)
645 L. A. Martin, "Dawn," grey, foaled 1918, bred by Mr. Bolch.
646 Hehr Bros., "Tom." (See also Class 103.)
647 R. Cockerell, "Robin." (See also Class 103.)

*An exhibit may be entered in one ordinary class and in as many *Special* Classes as it is eligible to compete.

ALFRED NOTT for Up-to-date Rimless Spectacles and Eyeglasses

Only Address—145 COLLINS ST. (corner Russell St.)

Carlton Ale

CLASS.
117. PONY MARE OR GELDING, over 13 hands 2 inches and not over 14 hands (driven in harness)—Prizes—£3; £2; Card. Entry fee 10/-, Members 7/-.

648 William Jones, "Barney," chestnut, foaled 1918, bred by W. Missen.
649 R. Clulow, "Gordon," bay, foaled 1921, bred by C. Harding, s Gay Gordon, d Dolly.
650 Mrs. W. G. Macalister, "Assurance." (See also Class 104.)
651 A. H. Fox, "Bonnie," grey, aged, bred by Mr. McPherson, s Almost.
652 Peter Dunbar, "Wallace," chestnut, foaled 1919.

CLASS.
118. PONY MARE OR GELDING, over 13 hands and not over 13 hands 2 inches (driven in harness)—Prizes—£3; £2; Card. Entry fee 10/-, Members 7/-.

653 Miss B. Bruce Reid, G.M.V.C., "Pixie," bay, foaled 1919, bred by exhibitor, s Hafren Sensation, d Buttercup.
654 P. D. Robertson, "Butterfly," bay, aged, s Ber Leley Magician.

CLASS.
119. PONY MARE OR GELDING, over 12 hands 2 inches and not over 13 hands (driven in harness)—Prizes—£3; £2; Card. Entry fee 10/-, Members 7/-.

655 Peter Anderson, "Florrie," bay, aged, bred by exhibitor, s Landor, d Coquette.
656 Smith & Sons, "Victory," bay, aged, bred by exhibitors, s Every Time, d Dinah.
657 S. Bockholt, "Dolly Vardon," chestnut, foaled 1920, s Dandy Dick.

CLASS.
120. PONY MARE OR GELDING, not exceeding 12 hands 2 inches (driven in harness)—Prizes—£3; £2; Card. Entry fee 10/-, Members 7/-.

658 Mrs. L. A. Nichol, "Kiwi," black, aged.
659 Gilbert S. McClean, "Trixie," black, foaled 1917, bred by Mr. Riddell, s Old Rhys Harold.
660 R. Clulow, "Canary," brown, foaled 1910, bred by C. Cleeland, s Anchor Brand.

CLASS.
121. *MINIATURE TURNOUT IN HARNESS (stallions not eligible)—Pony not to exceed 12 hands. To be shown in any kind of vehicle, and judged for style and neatness as a turnout (Special)—Prizes—£5; £2; Card. Entry fee 14/-, Members 8/-.

661 Mrs. L. A. Nichol, "Kiwi." (See also Class 120.)
662 R. Clulow, "Tich." (See also Class 85.)
663 R. Clulow, "Showtime." (See also Class 83.)
664 H. Bartram, "Joan." (See also Class 85.)
665 J. T. Laidlaw, "Handsome." (See also Class 92.)

A Special Ribbon will be awarded to the Champion Harness Pony in this Section. Only first prize winners in Classes 103 to 121 will be eligible to compete.

Horses and Ponies entered in this Section cannot compete for Champion Prizes in any other Section.

NOTE.—All Exhibits in this Section will be required to go through their paces each day of the Show, as directed by the Stewards. Horses and Ponies to be measured before going into ring. (See Note at head of Section 1.)

*An exhibit may be entered in one ordinary class and in as many *Special* Classes as it is eligible to compete.

The "Crypto" Lens
Reading and Distance in one piece. Invisibly joined.
ALFRED NOTT,
Long Established and Only Address
145 COLLINS STREET (cr. of Russell St.)

THE

Primary Producers' Bank

OF AUSTRALIA LTD.

Owned and Controlled by the Men on the Land

Head Office :

No. 12 Martin Place, Sydney

(Opposite G.P.O.)

London Branch : 5 Bishopsgate, E.C. 3

Branches in all States

BRANCHES IN VICTORIA :

Melbourne Office :: 529 Collins Street

HARCOURT, HORSHAM, QUAMBATOOK (with Agency at Laibert), DONCASTER (with Agencies at East Doncaster and Templestowe), BAIRNSDALE, KERANG, BENAMBRA, DIM OOLA, SWAN HILL.

DIRECTORS OF CENTRAL BOARD :

Chairman—The Hon. T. M. Hall (Queensland). Deputy Chairman—I. W. Kerr, F.I.C.A., B.Ec. (N.S.W.); E H. Angelo (W.A.); H. M. Carter (N.S.W.); John Fisher (N.S.W.); Prof. F. R. Irvine (N.S.W.); W. T. Johnson, (N.S.W.); Henry Schwieger (Vic.); J. W. Shannon (S.A.)

The main object of the Bank is to render Banking ervice to the Man on the Land. The keynote of the Bank's Service lies in its sympathetic consideration of its customers' needs when financial stringency and droughts arise.

NO CHARGE FOR KEEPING ACCOUNTS

Interest allowed on current accounts. All interest payable quarterly on current accounts, on fixed deposits, and on Thrift Department accounts.

In the **THRIFT DEPARTMENT** deposits from 1/- up are accepted and interest at current rates is allowed on minimum **Monthly** Balances.

F. W. STRACK, F.A.I.S., F.C.I.S. (Eng.)

General Manager.

POLLY FEED THE GREAT MILK PRODUCER
FREE SAMPLE AT DAIRY MACHINERY PAVILION

CATTLE

Stewards in Chief—Beef Cattle, J. E. Robertson, Esq.
Dairy Cattle, T. A. Grant, Esq.

The breeding year dates from 1st July in each year.

Nurse Cows are not to be entered for competition, but pens will be provided, at 2s. 6d. each, if application is made at time of entry.

Cow or Heifer entered as "in milk" can be transferred to the "in calf" class, if she has not calved prior to judging day, or vice versa.

Cows or Heifers entered in the "in calf" classes must be stripped out prior to entering the judging ring.

Judges have the right to order any cow competing for Championships to be milked dry before finally awarding the prizes.

In all sections feed sheds are available for exhibitors. Charge, 10/- during the currency of the Show. Six extra large stalls, beside the No. 2 Cattle Pavilion, may be reserved, on payment of £1 each. Feed-mixing bins may be hired for 5/- each. Exhibitors are not permitted to stack feed in the Cattle Pavilions.

Cows and Heifers in milk to be milked dry in the yards on Wednesday evening, at 5 p.m., in the presence of the Stewards, or whom they may appoint. They will be judged first on Thursday morning.

Entries limited to three in each class (except where otherwise specified) from any one exhibitor.

Only one exhibitor will be recognised as an owner from any one holding, and any exhibitor who enters, or permits the entry of any of his stock, in the name of any other exhibitor shall be disqualified.

Any exhibitor who shall without due cause fail to parade any animal before the Judge, when required so to do by the Steward of the Section, shall be liable to a fine of £1.

Section 13—Shorthorns.

Judge: J. J. BAYLISS, Esq. Steward: W. SHANKLAND, Esq.
Steer Class Judge: JOHN ROBERTSON, Esq.

(Entries limited to three in each Class from any one Exhibitor, except in Classes 124 to 126 where 6 entries are allowed.)

For particulars of registration in Shorthorn Herd Book of Australia, apply to the Secretary, The Shorthorn Society of Australia, c/o. The Royal Agricultural Society, Collins House, 360 Collins-street, Melbourne.

CLASS.

122. BULL, 4 years old or over—Prizes—£8; £3; £1. Entry fee £1, Members 12/-.

666 A. J. Simpson, "Milton's Mariner" (Vol. 4), roan, calved 1st October, 1920, bred by Anthony Hordern, s Masterkey, 137,896, d Milton's Marguerite (Vol. 3, p. 338).

POLLY FEED THE GREAT MILK PRODUCER
FREE SAMPLE AT DAIRY MACHINERY PAVILION

POLLY FEED THE GREAT MILK PRODUCER
FREE SAMPLE AT DAIRY MACHINERY PAVILION

667 Sir Rupert T. H. Clarke, Bart., "Bolinda Duke of Derrimut 451st" (Vol. 4), roan, calved 8th September, 1921, bred by exhibitor, s Grand Duke of Clifton 6th (761), d Bolinda Duchess of Derrimut 489th (Vol. 3, p. 235).

668 Archibald Currie, "Yin Barun Duke of Derrimut 2nd" (Vol. 4), red, and white, calved 9th September, 1921, bred by exhibitor, s Lindenow Duke of Derrimut 96th (817), d Caldermeade Duchess of Derrimut 21st (Vol. 3, p. 246).

669 G. J. Butler, "Prince of Lochinver 30th" (C.R.), white, calved 23rd March, 1921, bred by John Williamson, s Earl Summerton of Lochinver (1059), d Princess of Lochinver 13th (Vol. 3, p. 583).

CLASS.
123. BULL, 3 years old—Prizes—£7; £2; £1. **Entry fee £1,** Members 12/-.

670 Melbourne and Metropolitan Board of Works, "Eli Elwah Duke of Derrimut 45th" (C.R.), roan, calved 20th September, 1922, bred by H. L. Austin, s Lindenow Duke of Derrimut 109th" (1106), d Holmhurst Oxford's Summerton 2nd (Vol. 3, p. 144).

671 A. J. Mackay, "Kooringa Minstrel Duke 2nd" (Vol. 4), red, calved 5th February, 1923, bred by exhibitor, s Liewah Connaught 2nd (1096), d Liewah Minstrel 3rd (Vol. 3, p. 387).

672 Cain Bros., "Madowla Baron" (C.R.), roan, calved 10th August, 1922, bred by exhibitors, s Baron Brunswick 16th (Vol. 4), d Madowa's Laurel 37th (Vol. 4).

673 John Williamson, "Duke of Bealiba 1st" (C.R.), roan, calved 8th September, 1922, bred by A. Cameron, s Noorilim Connaught 2nd (Vol. 4), d Mossy of Lochinver 23rd (Vol. 4).

CLASS.
124. BULL, 2 years old—Prizes—£6; £2; £1. **Entry fee 16/-,** Members 10/-.

674 Melbourne and Metropolitan Board of Works, "Milton's Khedive" (C.R.), roan, calved 2nd September, 1923, bred by A. Hordern, s Masterkey, 137,896, d Knapdale Josephine (Vol. 3, p. 325).

675 Albert R. Tippett, "Newlyn Rose Duke 167th" (C.R.), red, calved 18th November, 1923, bred by exhibitor, s Lindenow Duke of Derrimut 52nd (336), d Newlyn May Rose 134th (Vol. 3, p. 550).

676 Estate late R. H. Dugdale, "Merrimu Adonis" (C.R.), roan, calved 13th December, 1923, bred by exhibitors, s Lindenow Duke of Derrimut 52nd (336), d Milton's Veronica (Vol. 4).

677 Coughlan Bros., "Milton's Masterpiece" (C.R.), white, calved 12th October, 1923, bred by A. Hordern, s Masterkey, 137,896, d Milton's Lady Vane 2nd (Vol. 3, p. 336).

CLASS.
125. BULL, calved between 1st January, 1924, and 30th June, 1924—Prizes—£4; £2; £1. Entry fee 14/-, Members 8/-.

678 Albert R. Tippett, "Newlyn Duke of Derrimut 168th" (C.R.), roan, calved 11th February, 1924, bred by exhibitor, s Newlyn Rose Duke 165th (Vol. 4), d Newlyn Duchess of Derrimut 123rd (Vol. 3, p. 549).

679 Gilbert T. W. Tippett, "Glengyron Duke of Derrimut 3rd" (C.R.), roan, calved 26th January, 1924, bred by exhibitor, s Newlyn Rose Duke 157th (Vol. 4), d Newlyn Duchess of Derrimut 117th (Vol. 3, p. 548).

680 Estate late R. H. Dugdale, "Merrimu Argus" (C.R.), roan, calved 19th June, 1924, bred by exhibitors, s Edgcote Nero, 130,832, d Merrimu Duchess of Derrimut 10th (Vol. 3, p. 271).

681 George Robinson, "Warrenbayne Duke of Alpine 5th" (C.R.), white, calved 18th March, 1924, bred by exhibitor, s Clifton Cherry Duke 2nd (613), d Warrenbayne Duchess of Alpine 3rd (Vol. 4).

POLLY FEED THE GREAT MILK PRODUCER
FREE SAMPLE AT DAIRY MACHINERY PAVILION

POLLY FEED THE GREAT MILK PRODUCER
FREE SAMPLE AT DAIRY MACHINERY PAVILION

CLASS.

126. BULL, 1 year old—First prize, £5 (presented by the Pastoral Review Pty. Ltd.); second prize, £2; third prize, £1. Entry fee 16/-, Members 10/-.

683 A. J. Simpson, "Clifton White Eagle" (Vol. 4), white, calved 13th July, 1924, bred by exhibitor, s Milton's Mariner (Vol. 4), d Bolinda Duchess of Derrimut 449th (Vol. 3, p. 490).

683 A. J. Simpson, "Clifton Yeoman" (C.R.), red and white, calved 18th September, 1924, bred by exhibitor, s Milton's Mariner (Vol. 4), d Duchess of Ettrick 5th (Vol. 3, p. 495).

684 Sir Rupert T. H. Clarke, Bart., "Bolinda Duke of Derrimut 474th" (C.R.), roan, calved 20th August, 1924, bred by exhibitor, s Bolinda Duke of Derrimut 451st (Vol. 4), d Bolinda Duchess of Derrimut 372nd (Vol. 3, p. 231).

685 Sir Rupert T. H. Clarke, Bart., "Bolinda Duke of Derrimut 475th" (C.R.), roan, calved 2nd September, 1924, bred by exhibitor, s Bolinda Duke of Derrimut 451st (Vol. 4), d Bolinda Duchess of Derrimut 501st (Vol. 3, p. 237).

686 Melbourne and Metropolitan Board of Works, "Metro May Duke 2nd" (C.R.), roan, calved 18th September, 1924, bred by exhibitors, s Grand Duke of Clifton 5th (760), d May Rose of Lochinver 6th (Vol. 4).

687 Melbourne and Metropolitan Board of Works, "Metro Grand Duke 3rd" (C.R.), white, calved 16th September, 1924, bred by exhibitor, s Grand Duke of Clifton 5th (760), d Eli Elwah Duchess of Derrimut 35th (Vol. 4).

688 Dugdale and Creber, "Matilda's Royal Duke 12th" (C.R.), red, calved 26th August, 1924, bred by exhibitors, s Hambledon Emily's Duke 2nd (Vol. 4), d Clifton Matilda 2nd (Vol. 3, p. 252).

689 Dugdale and Creber, "Royal Rose Duke 7th" (C.R.), roan, calved 2nd September, 1924, bred by exhibitors, s Hambledon Emily's Duke 2nd (Vol. 4), d Red Rose Duchess 3rd (Vol. 4).

690 John Dugdale, "Rosehill Duke of Derrimut 9th" (C.R.), roan, calved 16th December, 1924, bred by exhibitor, s Merrimu Duke of Derrimut 17th (1144), d Rosehill Duchess of Derrimut 22nd (Vol. 4).

691 A. J. Mackay, "Kooringa Duke of Derrimut 2nd" (C.R.), red, calved 21st October, 1924, bred by exhibitor, s Kooringa Minstrel Duke (Vol. 4), d Cobramunga Duchess of Derrimut 6th (Vol. 4).

692 Archibald Currie, "Yin Barun Duke of Derrimut 5th" (C.R.), roan, calved 8th October, 1924, bred by exhibitor, s Grand Duke of Lindenow 8th (Vol. 4), d Yin Barun Duchess of Derrimut 4th (Vol. 4).

693 Archibald Currie, "Yin Barun Bridegroom 5th" (C.R.), roan, calved 30th October, 1924, bred by exhibitor, s Lindenow Duke of Derrimut 96th (817), d Bridesmaid 2nd (Vol. 3, p. 246).

694 Cain Bros., "Madowla Baron 4th" (C.R.), red, calved 30th July, 1924, bred by exhibitors, s Baron Brunswick 16th (Vol. 4), d Madowla's Laurel 38th (Vol. 4).

695 Cain Bros., "Madowla Count 28th" (C.R.), roan, calved 10th August, 1924, bred by exhibitors, s Clifton Count (615), d Madowla's Bouvardia 20th (Vol. 3, p. 194).

696 Albert R. Tippett, "Newlyn Duke of Derrimut 169th" (C.R.), roan, calved 4th September, 1924, bred by exhibitor, s Milton's Yarroma (Vol. 4), d Newlyn Duchess of Derrimut 144th (Vol. 4).

697 Noel Bros., "Hellesvere Duke of Derrimut 2nd" (C.R.), roan, calved 5th July, 1924, bred by exhibitors, s Collendina Duke of Derrimut 44th (Vol. 4), d Caldermeade Duchess of Derrimut 20th (Vol. 3, p. 427).

698 Bailey Bros., "Bundarra Cherry Prince" (C.R.), red, calved 20th August, 1924, bred by exhibitors, s Clifton Cherry Duke 2nd (613), d Rosehill Princess 3rd (Vol. 3, p. 150).

699 Executors of late W. Dugdale, "Royal Duke of Derrimut 29th" (C.R.), roan, calved 20th October, 1924, bred by W. Dugdale, s Strathalbyn Duke of Derrimut 128th (1198), d Bolinda Duchess of Derrimut 479th (Vol. 3, p. 273).

POLLY FEED THE GREAT MILK PRODUCER
FREE SAMPLE AT DAIRY MACHINERY PAVILION

MEGGITT'S LINSEED MEAL

Will Increase Your Milk Yield.

700 Richard James Ball, "Zaretan Duke of Derrimut 33rd (C.R.), red, little white, calved 10th November, 1924, bred by exhibitor, s Bolinda Duke of Derrimut 446th (Vol. 4), d Zaretan Duchess of Derrimut 22nd (Vol. 3, p. 152).

701 Richard James Ball, "Zaretan Duke of Derrimut 34th" (C.R.), red, calved 10th November, 1924, bred by exhibitor, s Bolinda Duke of Derrimut 446th (Vol. 4), d Zaretan Duchess of Derrimut 22nd (Vol. 3, p. 152).

702 Estate late R. H. Dugdale, "Merrimu Agustus" (C.R.), red, calved 1st August, 1924, bred by exhibitors, s Lindenow Duke of Derrimut 52nd (336), d Bolinda Duchess of Derrimut 472nd (Vol. 3, p. 267).

703 A. S. Branigan, "Grand Duke of Thornleigh" (C.R.), red and white, calved 16th August, 1924, bred by exhibitor, s Liewah Minstrel Duke (Vol. 4), d Royal Jessamine 115th (Vol. 4).

704 John Williamson, "Lord Weston of Lochinver 9th" (C.R.), red, calved 10th August, 1924, bred by exhibitor, s Earl Summerton of Lochinver (1059) d Lady Weston of Lochinver 2nd (Vol. 3, p. 575).

705 John Williamson, "Lord Rose of Lochinver 2nd" (C.R.), red, calved 10th October, 1924, bred by exhibitor, s Earl Summerton of Lochinver (1059), d May Rose of Lochinver 3rd (Vol. 4).

706 John Williamson, "Duke of Lochinver 17th" (C.R.), red, calved 23rd October, 1924, bred by exhibitor, s Milton's Bondsman (Vol. 4), d Bolinda Duchess of Derrimut 484th (Vol. 3, p. 574).

707 John Williamson, "Prince of Lochinver 40th" (C.R.), roan, calved 27th November, 1924, bred by exhibitor, s Milton's Bondsman (Vol. 4), d Princess of Lochinver 25th (Vol. 3, p. 584).

708 A. J. Webb, "Grand Duke of Lindenow 18th" (C.R.), roan, calved 2nd August, 1924, bred by exhibitor, s Grand Duke of Clifton 6th (761), d Lindenow Duchess of Derrimut 108th (Vol. 3, p. 560).

709 James D. Alexander, "Lindenvale Duke of Derrimut 5th," (C.R.), red, little white, calved 26th October, 1924, bred by exhibitor, s Lindenow Duke of Derrimut 95th (816), d Duchess of Ettrick 11th (Vol. 3, p. 495).

710 George Robinson, "Warrenbayne Duke of Alpine 6th" (C.R.), red, calved 2nd November, 1924, bred by exhibitor, s Grand Duke of Oxford 59th (Vol. 4), d Warrenbayne Duchess of Alpine (Vol. 3, p. 479).

711 George Robinson, "Warrenbayne Duke of Derrimut" (C.R.), red, little white, calved 12th November, 1924, bred by exhibitor, s Grand Duke of Oxford 59th (Vol. 4), d Yandilla Grand Duchess 51st (Vol. 4).

CLASS.

127. BULL CALF, calved on or after 1st January, 1925—Prizes—£3; £2; Card. Entry fee 10/-, Members 7/-.

712 A. S. Branigan, "Collon Count Summerton 5th" (C.R.), roan, calved 11th January, 1925, bred by exhibitor, s Bolinda Duke of Derrimut 436th (Vol. 4), d Collon Countess of Summerton 2nd (Vol. 3, p. 188).

713 John Williamson, "Prince of Lochinver 42nd" (C.R.), roan, calved 4th January, 1925, bred by exhibitor, s Milton's Bondsman (Vol. 4), d Princess of Lochinver 42nd (Vol. 4).

714 John Williamson, "Prince of Lochinver 43rd" (C.R.), roan, calved 5th February, 1925, bred by exhibitor, s Milton's Bondsman (Vol. 4), d Princess of Lochinver 34th (Vol. 3, p. 583).

CLASS.

128. COW, 4 years old or over (giving milk or in calf)—Prizes—£6; £2; £1. Entry fee 16/-, Members 10/-.

715 Sir Rupert T. H. Clarke, Bart., "Bolinda Duchess of Derrimut 519th" (Vol. 4), red and white, calved 10th September, 1921, bred by exhibitor, s Bolinda Duke of Derrimut 437th (994), d Bolinda Duchess of Derrimut 372nd (Vol. 3, p. 231).

716 Dugdale and Creber, "Red Rose Duchess 4th" (Vol. 3, p. 256), roan, calved 12th March, 1917, bred by exhibitors, s Clifton Duke of Derrimut 2nd (617), d Red Rose Duchess (Vol. 3, p. 256).

717 Dugdale and Creber, "Red Rose Duchess 5th" (C.R.), roan, calved 7th July, 1919, bred by exhibitors, s Clifton Duke of Derrimut 2nd (617), d Red Rose Duchess (Vol. 3, p. 256).

718 A. J. Webb, "Lindenow Duchess of Derrimut 119th" (Vol. 4), roan, calved 20th September, 1920, bred by exhibitor, s Grand Duke of Clifton 6th (761), d Lindenow Duchess of Derrimut 85th (Vol. 3, p. 558).

MEGGITT'S LINSEED MEAL

For Calves and Cattle.

MEGGITT'S LINSEED MEAL
Will Increase Your Milk Yield.

CLASS.
129. HEIFER, 3 years old (giving milk or in calf)—Prizes—£4; £2; £1. Entry fee 14/-, Members 8/-.

719 A. J. Simpson, "Clifton Duchess of Derrimut 18th" (C.R.), white, calved 16th February, 1923, bred by exhibitor, s Milton's Mariner (Vol. 4), d Clifton Duchess of Derrimut 12th (Vol. 4).
720 Sir Rupert T. H. Clarke, Bart., "Bolinda Duchess of Derrimut 524th" (C.R.), roan, calved 12th July, 1922, bred by exhibitor, s Bolinda Duke of Derrimut 437th (994), d Bolinda Duchess of Derrimut 508th (Vol. 4).
721 John Dugdale, "Duchess of Rosedale 16th" (Vol. 4), roan, calved 5th August, 1922, bred by exhibitor, s Merrimu Duke of Derrimut 12th (1142), d Duchess of Rosedale 10th (Vol. 4).
722 A. J. Webb, "Grand Duchess of Lindenow 8th" (Vol. 4), roan, calved 13th September, 1922, bred by exhibitor, s Lindenow Duke of Derrimut 104th (1103), d Lindenow Duchess of Derrimut 59th (Vol. 3, p. 556).

CLASS.
130. HEIFER, 2 years old—Prizes—£3; £2; £1. Entry fee 10/-, Members 7/-.

723 A. J. Simpson, "Clifton Missie" (C.R.), roan, calved 17th July, 1923, bred by exhibitor, s Milton's Mariner (Vol. 4), d Bolinda Duchess of Derrimut 449th (Vol. 3, p. 490).
724 A. J. Simpson, "Grand Duchess of Clifton 21st" (C.R.), red, calved 10th August, 1923, bred by exhibitor, s Milton's Mariner (Vol. 4), d Grand Duchess of Clifton 7th (Vol. 3, p. 498).
725 Sir Rupert T. H. Clarke, Bart., "Bolinda Duchess of Derrimut 537th" (C.R.), roan, calved 23rd September, 1923, bred by exhibitor, s Bolinda Duke of Derrimut 451st (Vol. 4), d Bolinda Duchess of Derrimut 469th (Vol. 3, p. 233).
726 Sir Rupert T. H. Clarke, Bart., "Bolinda Duchess of Derrimut 539th" (C.R.), roan, calved 5th November, 1923, bred by exhibitor, s Grand Duke of Clifton 6th (761), d Bolinda Duchess of Derrimut 494th (Vol. 3, p. 235).
727 Bailey Bros., "Bundarra Duchess of Derrimut 6th" (C.R.), red, calved 12th December, 1923, bred by exhibitors, s Clifton Cherry Duke 2nd (613), d Bundarra Duchess of Derrimut 2nd (Vol. 4).
728 Bailey Bros., "Bundarra Duchess of Derrimut 5th" (C.R.), red, calved 1st December, 1923, bred by exhibitors, s Clifton Cherry Duke 2nd (613), d Lady Summerton 45th (Vol. 3, p. 150).
729 Executors of late W. Dugdale, "Royal Duchess of Derrimut 30th" (C.R.), red, calved 23rd December, 1923, bred by W. Dugdale, s Strathalbyn Duke of Derrimut 128th (1198), d Caldermeade Duchess of Derrimut 19th (Vol. 3, p. 427).
730 Richard James Ball, "Zaretan Duchess of Derrimut 30th" (C.R.), red, little white, calved 21st August, 1923, bred by exhibitor, s Clifton Duke of Derrimut 8th (1018), d Oxford Summerton 80th (Vol. 3, p. 152).

CLASS.
131. HEIFER, calved between 1st January, 1924, and 30th June, 1924—Prizes—£3; £2; £1. Entry fee 10/-, Members 7/-.

731 A. J. Simpson, "Clifton Duchess of Derrimut 19th" (C.R.), white, calved 9th January, 1924, bred by exhibitor, s Milton's Mariner (Vol. 4), d Clifton Duchess of Derrimut 12th (Vol. 4).
732 Estate late R. H. Dugdale, "Merrimu Agusta" (C.R.), red, calved 4th March, 1924, bred by exhibitors, S. Edgcote Nero, 130,832, d Bolinda Duchess of Derrimut 485th (Vol. 3, p. 265).
733 Estate late R. H. Dugdale, "Merrimu Audrey" (C.R.), roan, calved 1st January, 1924, bred by exhibitors, s Lindenow Duke of Derrimut 52nd (336), d Zaretan Duchess of Derrimut 18th (Vol. 3, p. 148).
734 Estate late R. H. Dugdale, "Hambledon Duchess of Derrimut 12th" (C.R.), roan, calved 26th May, 1924, bred by Edward Lloyd Jones, s Hambledon Grand Duke (Vol. 4), d Clifton Duchess of Derrimut 2nd (Vol. 2, p. 486).

MEGGITT'S LINSEED MEAL
Ready to Use.

POLLY FEED THE GREAT MILK PRODUCER
FREE SAMPLE AT DAIRY MACHINERY PAVILION

CLASS.

132. HEIFER, 1 year old—Prizes—£4; £2; £1. Entry fee 14/-, Members 8/-.

735 A. J. Simpson, "Grand Duchess of Clifton 23rd" (C.R.), roan, calved 24th July, 1924, bred by exhibitor, s Milton's Mariner (Vol. 4), d Grand Duchess of Clifton 7th, (Vol. 3, p. 498).

736 A. J. Simpson, "Grand Duchess of Clifton 24th" (C.R.), white, calved 29th August, 1924, bred by exhibitor, s Milton's Mariner (Vol. 4), d Grand Duchess of Clifton 2nd (Vol. 3, p. 143).

737 A. J. Simpson, "Clifton Woodbine" (C.R.), red, calved 4th September, 1924, bred by exhibitor, s Milton's Mariner (Vol. 4), d Lindenow Duchess of Derrimut 90th (Vol. 3, p. 500).

738 Sir Rupert T. H. Clarke, Bart., "Bolinda Duchess of Derrimut 547th" (C.R.), roan, calved 23rd August, 1924, bred by exhibitor, s Lindenow Duke of Derrimut 101st (1102), d Bolinda Duchess of Derrimut 504th (Vol. 4).

739 Sir Rupert T. H. Clarke, Bart., "Bolinda Duchess of Derrimut 549th" (C.R.), red, calved 19th September, 1924, bred by exhibitor, s Lindenow Duke of Derrimut 101st (1102), d Bolinda Duchess of Derrimut 489th (Vol. 3, p. 235).

740 Sir Rupert T H. Clarke, Bart., "Bolinda Duchess of Derrimut 550th" (C.R.), roan, calved 21st September, 1924, bred by exhibitor, s Bolinda Duke of Derrimut 451st (Vol. 4), d Bolinda Duchess of Derrimut 469th (Vol. 3, p. 233).

741 Melbourne and Metropolitan Board of Works, "Metro Duchess of Connaught 8th" (C.R.), roan, calved 2nd October, 1924, bred by exhibitors, s Grand Duke of Clifton 5th (760), d Canowie Rose of Connaught 2nd (Vol. 4).

742 John Dugdale, "Rosehill Duchess of Derrimut 32nd" (C.R.), white, calved 26th August, 1924, bred by exhibitor, s Merrimu Duke of Derrimut 19th (Vol. 4), d Rosehill Duchess of Derrimut 14th (Vol. 3, p. 263).

743 Archibald Currie, "Yin Barun Duchess of Derrimut 12th" (C.R.), roan, calved 14th September, 1924, bred by exhibitor, s Lindenow Duke of Derrimut 96th (817), d Lindenow Duchess of Derrimut 74th (Vol. 3, p. 248).

744 Cain Bros., "Madowla's Bouvardia 39th" (C.R.), roan, calved 3rd September, 1924, bred by exhibitors, s Clifton Count (615), d Madowla's Bouvardia 18th (Vol. 3, p. 193).

745 Cain Bros., "Madowla's Laurel 63rd" (C.R.), red, calved 3rd July, 1924, bred by exhibitors, s Clifton Count (615), d Madowla's Laurel 40th (Vol. 4).

746 Executors of late W. Dugdale, "Red Rose 68th" (C.R.), red, little white, calved 18th July, 1924, bred by W. Dugdale, s Strathalbyn Duke of Derrimut 128th (1198), d Red Rose 60th (Vol. 4).

747 John Williamson, "Mossy of Lochinver 41st" (C.R.), red, little white, calved 25th August, 1924, bred by exhibitor, s Milton's Bondsman (Vol. 4), d Mossy of Lochinver 11th (Vol. 3, p. 577).

748 John Williamson, "Princess of Lochinver 58th" (C.R.), roan, calved 12th September, 1924, bred by exhibitor, s Milton's Bondsman (Vol. 4), d Princess of Lochinver 38th (Vol. 4).

749 Coughlan Bros., "Quattā's Duchess of Derrimut 22nd" (C.R.), red, little white, calved 20th July, 1924, bred by exhibitors, s Clifton Duke of Derrimut 9th (1019), d Bolinda Duchess of Derrimut 464th (Vol. 3, p. 138).

750 A. J. Webb, "Grand Duchess of Lindenow 15th" (C.R.), white, calved 22nd July, 1924, bred by exhibitor, s Grand Duke of Clifton 6th (761), d Lindenow Duchess of Derrimut 116th (Vol. 4).

751 A. J. Webb, "Grand Duchess of Lindenow 17th" (C.R.), roan, calved 7th September, 1924, bred by exhibitor, s Lindenow Duke of Derrimut 104th (1103), d Lindenow Duchess of Derrimut 59th (Vol. 3, p. 556).

752 A. J. Webb, "Grand Duchess of Lindenow 18th" (C.R.), roan, calved 11th September, 1924, bred by exhibitor, s Lindenvale Duke of Derrimut (Vol. 4), d Lindenow Duchess of Derrimut 120th (Vol. 4).

POLLY FEED THE GREAT MILK PRODUCER
FREE SAMPLE AT DAIRY MACHINERY PAVILION

POLLY FEED THE GREAT MILK PRODUCER
FREE SAMPLE AT DAIRY MACHINERY PAVILION

753 James D. Alexander, "Lindenvale Duchess of Derrimut 3rd," (C.R.), roan, calved 4th September, 1924, bred by exhibitor, s Lindenvale Duke of Derrimut (Vol. 4), d Grand Duchess of Lindenow (Vol. 3, p. 555).

754 James D. Alexander, "Lindenvale Duchess of Derrimut 4th," (C.R.), roan, calved 8th September, 1924, bred by exhibitor, s Grand Duke of Clifton 6th (761), d Clifton Duchess of Derrimut 9th (Vol. 3, p. 490).

CLASS.

133. HEIFER CALF, calved on or after 1st January, 1925—Prizes—£3; £2; Card. Entry fee 10/-, Members 7/-.

No Entry.

CLASS.

134. *GROUP PRIZES (Special), one male and two females, any age, bred by exhibitor. Competition for these prizes is limited to animals entered in the ordinary classes—Prizes—£8; £2; Card. Entry fee £1, Members 12/-.

755 A. J. Simpson.
756 Sir Rupert T. H. Clarke, Bart.
757 John Dugdale.
758 A. J. Webb.

CLASS

135. *GROUP PRIZES (Special). For the best three heifers, 2 years old or under, not necessarily by the one sire, but bred by the exhibitor. Competition for these prizes is limited to heifers entered in the ordinary classes—Prizes—£4; £2; Card. Entry fee 14/-, Members 8/-.

759 A. J. Simpson.
760 Sir Rupert T. H. Clarke, Bart.
761 A. J. Webb.

CLASS

136. *SHORTHORN BREEDERS' PLATE, OF £10/10/- (Special), donated by Breeders. For best yearling bull and two heifers, 1 year old or under, not necessarily by the one sire, bred by exhibitor—Prizes—£8/8/-; £2/2/-; Card. Entry fee £1. Members 12/-.

762 A. J. Simpson.
763 Sir Rupert T. H. Clarke, Bart.
764 Cain Bros.
765 John Williamson.
766 A. J. Webb.
767 James D. Alexander.

CLASS

137. *STEER, calved on or after 1st July, 1923, and before 1st July, 1924. To be the progeny of male and female registered in the Shorthorn Herd Book of Australia, and submitted in the calving returns of the breeder. May be either stall fed, grazed on natural pasture, or both. Must be quiet and tractable, and led into the judging and sale rings. Special prizes of 30 guineas, donated by the Shorthorn Society of Australia (Victorian Branch)—First prize, £21; second prize, £10/10/-. Entry fee 10/-.

768 Archibald Currie, "Yin Barun Duke of Derrimut 3rd" (C.R.), roan, calved 20th September, 1923, bred by exhibitor s Lindenow Duke of Derrimut 96th (817), d Lindenow Duchess of Derrimut 74th (Vol. 3, p. 248).

*An exhibit may be entered in one ordinary class and in as many *Special* Classes as it is eligible to compete.

POLLY FEED THE GREAT MILK PRODUCER
FREE SAMPLE AT DAIRY MACHINERY PAVILION

MEGGITT'S LINSEED MEAL
The Best Milk-Producer.

769 John Williamson, "Chieftain" (C.R.), roan, calved 20th September, 1923, bred by exhibitor, s Weston Duke of Wongan 4th (946), d Princess of Lochinver 38th (Vol. 4).

Note.—Exhibits in the above class are eligible to compete in Class 262.

JUDGING ARRANGEMENTS.

The steers are to be weighed alive on the day previous to judging and the live weights handed to the judge. In the first place, the steers are to be judged alive (by the Shorthorn judge in the Shorthorn ring) on the lines of breed characteristics and suitability for the beef trade. A maximum number of 50 points can be awarded to exhibits when alive.

At the conclusion of the ordinary Shorthorn cattle sales, the steers are to be sold by auction on behalf of the exhibitor, and will (on a date to be fixed) be slaughtered in the presence of the judge (a butcher) weighed for dead weight, and judged on appearance when dressed, for color, quality and value of meat and hide. The maximum number of points which can be awarded for the dead carcase and hide is 50. The live weight is also to be furnished to the carcase judge, who has power to have the carcase cut as he wishes in order to arrive at a correct judgment. The prizes are to be awarded to the exhibits that gain most points in the two judgings, and are the property of the exhibitors who enter the steers and not of the purchaser.

After the final awards are made, the meat must be placed on exhibition for two days at butchers' shops within a radius of six miles from Melbourne G.P.O., due notice of days and place to be given to the public. The judges are to be asked to furnish reports on this competition to the Shorthorn Society of Australia (Victorian Branch), Collins House, Collins Street, Melbourne.

SPECIAL NOTIFICATION.

It is the intention of the Shorthorn Society of Australia (Victorian Branch) to offer for competition at the 1926 Show similar prizes under the same conditions as those specified above.

SHORTHORN SIRES' MEMORIAL.—A special prize of £3/3/- will be awarded to the owner of the most successful sire in the Shorthorn Section. Three points will be awarded for a first prize in Classes 122 to 133, two points for a second, and one point for a third prize. The name of the winning sire for the year and the names of the owner and breeder will be recorded upon an Honour Board, which will be displayed in No. 3 Cattle Pavilion.

Awards.—1922: R. H. Dugdale's "Lindenow Duke of Derrimut 52nd." 1923: R. H. Dugdale's "Lindenow Duke of Derrimut 52nd" and A. J. Webb's "Grand Duke of Clifton 6th" (tie). 1924: A. J. Webb's "Grand Duke of Clifton 6th" (761).

CUP, VALUED AT 20 GUINEAS, presented by H. L. Austin, Esq.—Best Shorthorn Bull (not necessarily bred by exhibitor), to be won twice in succession, or three times altogether.

Winners.—1920: John McMaster's "Baritone" (506). 1921: A. Hordern's "Lindenow Duke of Derrimut 69th (806). 1922: Cain Bros'. "Clifton Count" (615). 1923: R. H. Dugdale's "Merrimu Duke of Derrimut 19th." 1924: A. J. Simpson's "Milton's Mariner" (Vol. 4).

MEGGITT'S LINSEED MEAL
For All Classes of Stock.

MEGGITT'S LINSEED MEAL

The Best Milk-Producer.

TROPHY (valued at 50 guineas) presented by Messrs. Wm. Drummond and Co.—Best Shorthorn Yearling Bull (not necessarily bred by exhibitor), to be won three times by the same exhibitor.

CUP, VALUED AT 20 GUINEAS, presented by Messrs. Edward Trenchard and Co.—Best Shorthorn Yearling Heifer (not necessarily bred by exhibitor); to be won twice in succession, or three times altogether.

Winners.—1920: A. J. Webb's "Lindenow Duchess of Derrimut 110th." 1921: John Dugdale's "Rosehill Duchess of Derrimut 22nd." 1922: McMillan Bros'. "Caldermeade Duchess of Derrimut 39th." 1923: A. J. Webb's "Grand Duchess of Lindenow 8th." 1924: Cain Bros.' "Madowla's Laurel 60th."

A Special Ribbon will be awarded to the most successful exhibitor in this Section. Three points will be awarded for a first prize in each numbered class, two points for a second prize, and one point for a third prize.

GOLD MEDAL, presented by the Shorthorn Society of Great Britain and Ireland, will be awarded for the best shorthorn bull eligible for registration in the Shorthorn Herd Book of Australia.

CHAMPION PRIZES OF AUSTRALIA.

SHORTHORN BULL (excluding 1-year-old class)—Government Certificate and Society's Rosette.

RESERVE CHAMPION SHORTHORN BULL—Society's Rosette.

SHORTHORN COW OR HEIFER (excluding 1-year-old class)—Government Certificate and Society's Rosette.

RESERVE CHAMPION SHORTHORN COW OR HEIFER—Society's Rosette.

Section 14—Herefords.

Judge: R. H. REYNOLDS, Esq. Steward: A. McMILLAN, Esq.
Steer Class—Judge: JOHN ROBERTSON, Esq.

(Entries limited to three in each Class from any one Exhibitor.)

Cattle entered in this Section must be registered as Herefords in a recognised Hereford Herd Book or be the progeny of registered parents. For particulars of registration in the Hereford Herd Book, apply to Mr. R. S. Maynard, 303 Queen-street, Brisbane.

NOTE.—Herefords not registered prior to 31st July will only be permitted to be entered for the Show on payment of double entry fees.

CLASS

138. BULL, 4 years old or over—Prizes—£4; £2; Card. Entry fee 14/-, Members 8/-.

770 Melbourne and Metropolitan Board of Works, "Tocal Landlord" (Prog. Vol. 8), calved 25th May, 1922, bred by Estate late F. Reynolds, s Twyford Hero (832), d Last Day 273rd (46).

771 W. H. Yelland and Sons, "Treverder Boy" (1182), calved 11th August, 1921, bred by exhibitors, s Brilliant Boy (894), d Last Day 328th (1753).

MEGGITT'S LINSEED MEAL

For Calves and Cattle.

POLLY FEED THE GREAT MILK PRODUCER
FREE SAMPLE AT DAIRY MACHINERY PAVILION

CLASS.
139. BULL, 3 years old—Prizes—£4; £2; Card. Entry fee 14/-, Members 8/-.

No Entry.

CLASS.
140. BULL, 2 years old—Prizes—£3; £2; Card. Entry fee 10/-, Members 7/-.

772 Mrs. J. Biddlecombe, "Tocal Tewkesbury," calved 4th March, 1924, bred by Estate of late F. Reynolds, s Prince Richard (1124), d Constance 90th (Vol. 6, p. 138).
773 Mrs. J. Biddlecombe, "Golf Hill 351," calved 2nd January, 1924, bred by exhibitor, s Advocate (924), d Pigeon (2597).
774 Melbourne and Metropolitan Board of Works, "Myall Reputation," calved 9th September, 1923, bred by Fenwick Bros., s Revelation (957), d Iona of Abbey Green (2342).

CLASS.
141. BULL, 1 year old—Prizes—£3; £2; Card. Entry fee 10/-, Members, 7/-.

775 Mrs. J. Biddlecombe, "Myall Decoration," calved 28th August, 1924, bred by Fenwick Bros., s Revelation (957), d Florrie 4th of Abbey Green (2484).
776 Mrs. J. Biddlecombe, "Golf Hill 360," calved 21st July, 1924, bred by exhibitor, s Freetown Commander (imp.) [40965], d Victoria 63rd (1320).
777 Mrs. J. Biddlecombe, "Golf Hill 397," calved 23rd July, 1924, bred by exhibitor, s Freetown Commander (imp.) [40965], d Last Day 334th (1316).
778 Melbourne and Metropolitan Board of Works, "Metro Wonder," calved 6th August, 1924, bred by exhibitors, s Free Town Model (imp.) [39188], d Last Day 381st (Vol. 9).
779 W. H. Yelland and Sons, "Treverder Gay Boy" (Prog. Vol. 9), calved 27th July, 1924, bred by exhibitor, s Brilliant Boy (894), d Tocal Maritana 208th (3166).
780 W. H. Yelland and Sons, "Treverder Knight" (Prog. Vol. 9), calved 27th September, 1924, bred by exhibitors, s Brilliant Boy (894), d Victoria 55th (198).
781 W. H. Yelland and Sons, "Treverder Earl" (Prog. Vol. 9), calved 17th October, 1924, bred by exhibitors, s Treverder Boy (1182), d Gazelle 6th (1989).

CLASS.
142. COW, 4 years old or over (giving milk or in calf)—Prizes—£4; £2; Card. Entry fee 14/-, Members 8/-.

782 W. H. Yelland and Sons, "Treverder Duchess" (2535), calved 9th July, 1919, bred by exhibitors, s Sheepcote Gladiator (imp.) [30071], d Minerva 591st (Vol. 6, p. 257).
783 W. H. Yelland and Sons, "Tocal Maritana 208th" (3166), calved 7th September, 1921, bred by Exors. late F. Reynolds, s Twyford Statesman (933), d Maritana 167th (1970).
784 Bundoran Estate, "Bundoran Rose," calved 16th September, 1920, bred by exhibitors, s Wonder 13th (844), d Rosette's Eclipse (971).

CLASS.
143. HEIFER, 3 years old (giving milk or in calf)—Prizes—£3; £2; Card. Entry fee 10/-, Members 7/-.

785 W. H. Yelland and Sons, "Treverder Silky" (Prog. Vol. 8), calved 21st August, 1922, bred by exhibitors, s Brilliant Boy (894), d Last Day 254th (199).
786 Bundoran Estate, "Bundoran Olive 2nd," calved 15th September, 1922, bred by exhibitors, s Wonder 13th (844), d Olive's Eclipse (970).

POLLY FEED THE GREAT MILK PRODUCER
FREE SAMPLE AT DAIRY MACHINERY PAVILION

RURAL PRODUCERS!

YOUR OWN Insurance Company

The C.I.C.

WELCOMES you to its Office at the Show Grounds. Look for the sign "C.I.C." at Staughton Parade, near No. 3 Cattle Pavilion and make the Office your Home whilst at the Show Grounds.

The Co-Operative Insurance Company of Australia Limited.

Transacts all Classes of Insurance Business excepting "Life."

HEAD OFFICE:

528-534 COLLINS STREET, MELBOURNE

W. CHARLES MOYLE,

General Manager.

POLLY FEED THE GREAT MILK PRODUCER
FREE SAMPLE AT DAIRY MACHINERY PAVILION

CLASS
144. HEIFER, 2 years old—Prizes—£3; £2; Card. Entry fee 10/-, Members 7/-.

787 Mrs. J Biddlecombe, "Golf Hill Lively 4th," calved 18th July, 1923, bred by exhibitor, s Advocate (924), d Golf Hill Lively 2nd (Vol. 9).
788 Mrs. J. Biddlecombe, "Golf Hill Marenda 3rd," calved 29th July, 1923, bred by exhibitor, s Freetown Commander (imp.) [40965], d Maritana 155th (705).
789 Mrs. J. Biddlecombe, "Toeal Corisande 14th," calved 15th September, 1923, bred by late F. Reynolds, s Lord Palmerston (712), d Corisande 9th (3112).
790 W. H. Yelland and Sons, "Treverder Brilliant Girl" (Prog. Vol. 8), calved 18th July, 1923, bred by exhibitors, s Brilliant Boy (894), d Last Day 328th (1753).
791 Bundoran Estate, "Bundoran Rosette 2nd," calved 16th September, 1923, bred by exhibitors, s Bundoran Boy (1173), d Rosette (215).

CLASS.
145. HEIFER, 1 year old—Prizes—£3; £2; Card. Entry fee 10/-, Members 7/-.

792 Mrs. J. Biddlecombe, "Myall Doreen 2nd," calved 3rd August, 1924, bred by Fenwick Bros., s Revelation (957), d Carbean Doreen (2487).
793 Mrs. J. Biddlecombe, "Golf Hill Novelty 15th," calved 21st July, 1924, bred by exhibitor, s Advocate (924), d Golf Hill Novelty 4th (408).
794 Mrs. J. Biddlecombe, "Golf Hill Marshall Lass 20th," calved 8th July, 1924, bred by exhibitor, s Beresford (921), d Golf Hill Marshall Lass 12th (Vol. 9).
795 Melbourne and Metropolitan Board of Works, "Metro Roma," calved 6th October, 1924, bred by exhibitors, s Free Town Model (imp.) [39188], d Roma (Vol. 9).
796 Melbourne and Metropolitan Board of Works, "Metro Beatrice," calved 15th August, 1924, bred by exhibitors, s Free Town Model (imp.) [39188], d Beatrice 19th (Vol. 9).
797 W. H. Yelland and Sons, "Treverder Girl" (Prog. Vol. 9), calved 4th August, 1924, bred by exhibitors, s Treverder Boy (1182), d Queen Eileen (502).
798 W. H. Yelland and Sons, "Treverder Last Day" (Prog. Vol. 9), calved 9th September, 1924, bred by exhibitors, s Brilliant Boy (894), d Last Day 272nd (196).

CLASS
146. *GROUP PRIZES (Special), one male and two females, any age, bred by exhibitor. Competition for these prizes is limited to animals entered in the ordinary classes—Prizes—£4; £2; Card. Entry fee 14/-, Members 8/-.

799 Mrs. J. Biddlecombe.
800 Melbourne and Metropolitan Board of Works.
801 W. H. Yelland and Sons.

CLASS
147. *GROUP PRIZE (Special), sire and two of his progeny, any age; all owned by exhibitor. Competition in this class is limited to animals entered in the ordinary classes. Special prize, £5/5/-. Entry fee 14/-, Members 8/-.

802 W. H. Yelland and Sons.

*An exhibit may be entered in one ordinary class and in as many *Special* Classes as it is eligible to compete.

POLLY FEED THE GREAT MILK PRODUCER
FREE SAMPLE AT DAIRY MACHINERY PAVILION

POLLY FEED THE GREAT MILK PRODUCER
FREE SAMPLE AT DAIRY MACHINERY PAVILION

CLASS.

148. *SPECIAL PRIZES, subscribed by the Hereford Breeders of Victoria, will be awarded for the best 2-year-old steer, born not earlier than 1st July, 1923, steer to be from registered parents. Steers must be led into the ring, and will be judged for quality of flesh and body of beef suitable for export. Steers to be weighed on the day previous to judging, and the weights furnished to the judge. After the prizes have been awarded, the beasts will be sold by auction on Saturday, 19th September, at 12 noon, in the Beef Cattle Ring, and slaughtered on or before the following Monday, at the metropolitan abattoirs. The first and second prize-winning carcases must be prominently displayed in a butcher's shop situated within the metropolitan area. The dressed weights, together with the judge's report on each carcase, will be supplied to the press and the Australian Hereford Society for publication—First Prize, £10/10/-; second prize, £5/5/-. Entry fee 10/-.

803 Mrs. J. Biddlecombe, calved 4th August, 1923, bred by exhibitor, s Advocate (924), d Marshall Lass 10th (255).

Note.—Exhibits in the above class are eligible to compete in Class 262.

The "Frank Reynolds" Memorial Trophy, valued at £10/10/- (presented by the Australian Hereford Society), will be awarded for the best pair of yearling bulls bred by the exhibitor, and entered in the ordinary Class.

The "Job Smith Prize" of £5/5/- (the gift of Mrs. F. W. H. Lade) will be awarded to the most successful exhibitor in this Section. Three points will be awarded for a first prize, in each numbered class, two points for a second prize, and one point for a third prize.

A Gold Medal or Trophy, valued at £5/5/-, will be presented by the Australian Hereford Society for the best pair of yearling Heifers bred by the exhibitor and entered in the ordinary class.

CHAMPION PRIZES OF AUSTRALIA.

HEREFORD BULL (excluding 1-year-old class)—Government Certificate and Society's Rosette.

RESERVE CHAMPION HEREFORD BULL—Society's Rosette.

HEREFORD COW OR HEIFER (excluding 1-year-old class)—Government Certificate and Society's Rosette.

RESERVE CHAMPION HEREFORD COW OR HEIFER—Society's Rosette.

*An exhibit may be entered in one ordinary class and in as many *Special* Classes as it is eligible to compete.

POLLY FEED THE GREAT MILK PRODUCER
FREE SAMPLE AT DAIRY MACHINERY PAVILION

POLLY FEED THE GREAT MILK PRODUCER
FREE SAMPLE AT DAIRY MACHINERY PAVILION

Section 15—Polled Angus.

Judge: R. H. REYNOLDS, Esq. Steward: A. McMILLAN, Esq.

(Entries limited to three in each Class from any one Exhibitor)

CLASS.
149. BULL, 2 years old or over—Prizes—£3; £2; Card. Entry fee 10/-, Members 7/-.

No Entry.

CLASS.
150. BULL, 1 year old or under—Prizes—£2; £1; Card. Entry fee 8/-, Members 5/-.

504 Melbourne and Metropolitan Board of Works, "Even Burgess," calved 12th August, 1924, bred by White Bros., s Master Burgess of Tullock Gribben (imp.), d Black Astor.

CLASS.
151. COW OR HEIFER, 3 years old or over (giving milk or in calf)—Prizes—£2; £1; Card. Entry fee 8/-, Members 5/-.

No Entry.

CLASS.
152. HEIFER, 2 years old or under—Prizes—£2; £1; Card. Entry fee 8/-, Members 5/-.

No Entry.

CHAMPION PRIZES OF AUSTRALIA.

POLLED ANGUS BULL (excluding 1-year-old class)—Government Certificate and Society's Rosette.

RESERVE CHAMPION POLLED ANGUS BULL—Society's Rosette.

POLLED ANGUS COW OR HEIFER (over 12 months old)—Government Certificate and Society's Rosette.

RESERVE CHAMPION POLLED ANGUS COW OR HEIFER—Society's Rosette.

Section 16—Devons.

Judge: R. G. KEYS, Esq. Steward: Dr. S. V. SEWELL.

(Entries limited to three in each Class from any one Exhibitor.)

CLASS.
153. BULL, any age—Prizes—£2; £1; Card. Entry fee 8/-, Members 5/-.

No Entry.

CLASS.
154. COW OR HEIFER, any age (giving milk or in calf)—Prizes—£2; £1; Card. Entry fee 8/-, Members 5/-.

No Entry.

CHAMPION PRIZES OF AUSTRALIA.

DEVON BULL (over 12 months old)—Government Certificate and Society's Rosette.

RESERVE CHAMPION DEVON BULL—Society's Rosette.

DEVON COW OR HEIFER (over 12 months old)—Government Certificate and Society's Rosette.

RESERVE CHAMPION DEVON COW OR HEIFER—Society's Rosette.

POLLY FEED THE GREAT MILK PRODUCER
FREE SAMPLE AT DAIRY MACHINERY PAVILION

POLLY FEED THE GREAT MILK PRODUCER
FREE SAMPLE AT DAIRY MACHINERY PAVILION

Section 17—South Devons.

Judge: R. G. KEYS, Esq. Steward: Dr. S. V. SEWELL.

(Entries limited to three in each Class from any one Exhibitor.)

CLASS.
155. BULL, over 1 year old—Prizes—£2; £1; Card. Entry fee 8/-, Members 5/-.

No Entry.

CLASS.
156. BULL, 1 year old—Prizes—£2; £1; Card. Entry fee 8/-, Members 5/-.

No Entry.

CLASS.
157. COW OR HEIFER, over 1 year old (giving milk or in calf)—Prizes—£2; £1; Card. Entry fee 8/-, Members 5/-.

No Entry.

CLASS.
158. HEIFER, 1 year old—Prizes—£2; £1; Card. Entry fee 8/-, Members 5/-.

No Entry.

CHAMPION PRIZES OF AUSTRALIA.

SOUTH DEVON BULL (over 12 months old)—Government Certificate and Society's Rosette.
RESERVE CHAMPION SOUTH DEVON BULL—Society's Rosette.
SOUTH DEVON COW OR HEIFER (over 12 months old)—Government Certificate and Society's Rosette.
RESERVE CHAMPION SOUTH DEVON COW OR HEIFER—Society's Rosette.

Section 18—Milking Shorthorns.

Judge: J. WILLIAMSON, Esq. Steward. W. C. GREAVES, Esq.

(Entries limited to three in each Class from any one Exhibitor, except in Classes 162 and 168, where only two entries are allowed.)

Cattle entered in this Section must be registered in a recognised Herd Book. Animals under 12 months must be recorded as the progeny of registered parents. For particulars of registration in the Victorian Milking Shorthorn Herd Book, apply to the Secretary, The Milking Shorthorn Cattle Breeders' Association of Victoria, Collins House, 360 Collins-street, Melbourne.

NOTE.—Milking Shorthorns not registered prior to 31st July will only be permitted to be entered for the Show on payment of double entry fees.

POLLY FEED THE GREAT MILK PRODUCER
FREE SAMPLE AT DAIRY MACHINERY PAVILION

POLLY FEED THE GREAT MILK PRODUCER
FREE SAMPLE AT DAIRY MACHINERY PAVILION

Cows or Heifers entered in the "In-Calf" Classes must be stripped out prior to entering the Judging Ring.

CLASS.

159. BULL, 4 years old or over—Prizes—£5; £2; £1. **Entry fee 16/-, Members 10/-.**

805 W. K. Atkinson, "Count of Willow Park" (1537 M.S.H.B.A.), red, calved 20th August, 1920, bred by exhibitor, s Stratagem of Willow Park (Vol. 7, M.S.H.B.A.), d Countess of Willow Park (9250 M.S.H.B.A.).

806 J. P. Morrisey, "Poplar Vale Prince 104th" (V.M.S.H.B.), roan, calved 27th July, 1919, bred by Exors. late R. R. Whitechurch, s Manor Monarch 16th (V.M.S.H.B.), d Poplar Vale Princess 17th.

807 James Lidgett, "99th Earl of Pentland" (V.M.S.H.B.), roan, calved 15th November, 1921, bred by exhibitor, s Beverley Duke 71st (V.M.S.H.B.), d Red Rose 5th (V.M.S.H.B.).

CLASS.

160. BULL, 3 years old—Prizes—£4; £2; £1. **Entry fee 14/-, Members 8/-.**

808 Michael Shanahan, "Poplar Vale Prince 153rd" (V.M.S.H.B.), red, calved 23rd July, 1922, bred by R. R. Whitechurch, s Poplar Vale Prince 130th (V.M.S.H.B.), d Poplar Vale Duchess of Derrimut 30th.

809 W. K. Atkinson, "Reliance of Willow Park" (Vol. 7, M.H.S.B.A.), roan, calved 9th October, 1922, bred by exhibitor, s Stratagem of Willow Park (Vol 7, M.S.H.B.A.), d Cherry of Willow Park (9198 M.S.H.B.A.).

810 Kerr Bros., "Morven Weston Duke 16th" (V.M.S.H.B.), red and white, calved 15th September, 1922, bred by exhibitors, s Lord Weston of Lochinver 2nd (V.M.S.H.B.), d Morven Ruby 2nd (V.M.S.H.B.).

811 James Lidgett, "105th Earl of Pentland" (V.M.S.H.B.), roan, calved 1st October, 1922, bred by exhibitor, s Beverley Duke 71st (V.M.S.H.B.), d Ada's Duchess 21st (V.M.S.H.B.).

812 F. G. Sadler, "Hillcrest Charming Duke 6th" (V.M.S.H.B.), roan, calved 17th November, 1922, bred by exhibitor, s Morven Charming Duke 6th (V.M.S.H.B.), d Poplar Vale Princess 94th (V.M.S.H.B.).

CLASS.

161. BULL, 2 years old—Prizes—£3; £2; £1. **Entry fee 10/-, Members 7/-.**

813 B. P. Godenzi, "General Wallis" (V.M.S.H.B.), white, calved 24th May, 1924, bred by exhibitor, s General Mack (V.M.S.H.B.), d Holly Queen 4th (V.M.S.H.B.).

814 W. K. Atkinson, "Diamond of Willow Park" (Prog., M.S.H.B.A.), roan, calved 19th September, 1923, bred by exhibitor, s Radium of Willow Park (1765 M.S.H.B.A.), d Blush of Willow Park (11069 M.S.H.B.A.).

815 W. K. Atkinson, "Sovereign of Willow Park" (Prog., M.S.H.B.A.), white, calved 26th September, 1923, bred by exhibitor, s Havelock of Darbalara (397 M.S.H.B.A.), d Roan Daisy 18th of Willow Park (10900 M.S.H.B.A.).

816 W. K. Atkinson, "Statesman of Willow Park" (Vol. 7, M.S.H.B.A.), white, calved 24th October, 1923, bred by exhibitor, s Havelock of Darbalara (397 M.S.H.B.A.), d Blanche Rose 9th of Willow Park (10891 M.S.H.B.A.).

817 James Lidgett, "111th Earl of Pentland" (V.M.S.H.B.), red, calved 20th November, 1923, bred by exhibitor, s 99th Earl of Pentland (V.M.S.H.B.), d Ada's Duchess 16th (V.M.S.H.B.).

818 James Lidgett, "113th Earl of Pentland" (V.M.S.H.B.), roan, calved 1st April, 1924, bred by exhibitor, s 99th Earl of Pentland (V.M.S.H.B.), d Hayles Jessamine Iterum ,V.M.S.H.B.).

POLLY FEED THE GREAT MILK PRODUCER
FREE SAMPLE AT DAIRY MACHINERY PAVILION

POLLYFEED THE GREAT MILK PRODUCER
FREE SAMPLE AT DAIRY MACHINERY PAVILION

819 F. G. Sadler, "Hillcrest Renown 5th" (V.M.S.H.B.), roan, calved 5th July, 1923, bred by exhibitor, s Renown of Willow Park (V.M.S.H.B.), d Hillcrest Monica (V.M.S.H.B.).

820 F. G. Sadler, "Hillcrest Charming Duke 11th" (V.M.S.H.B.), roan, calved 10th July, 1923, bred by exhibitor, s Morven Charming Duke 6th (V.M.S.H.B.), d Poplar Vale Princess 68th (V.M.S.H.B.).

821 Executors of late R. R. Whitechurch, "Poplar Vale Prince 163rd," (V.M.S.H.B.), roan, calved 18th September, 1923, bred by exhibitors, s Poplar Vale Prince 139th (V.M.S.H.B.), d Poplar Vale Princess 67th (V.M.S.H.B.).

CLASS.

162. BULL, 1 year old—Prizes—£5/13/4; £4; £2/6/8; £1; 13/4; 6/8. which amounts include entry fee sweepstakes £1/10/-, Members £1/7/-.

822 Grant Bros., "Millbank Duke 2nd" (Prog., V.M.S.H.B.), roan, calved 27th July, 1924, bred by exhibitors, s Yin Barun Bridegroom 4th (Vol. 4, S.H.B.A.), d Millbank Myrtle (V.M.S.H.B.).

823 Michael Shanahan, "Glen Pedder 46th Duke" (V.M.S.H.B.), red, calved 21st September, 1924, bred by exhibitor, s Poplar Vale Prince 153rd (V.M.S.H.B.), d Maggie.

824 W. K. Atkinson, "Handsome of Willow Park" (Prog., M.S.H.B.A.), roan, calved 1st September, 1924, bred by exhibitor, s Count of Willow Park (1537 M.S.H.B.A.), d Comet of Willow Park (Vol. 7, M.S.H.B.A.).

825 W. K. Atkinson, "Heather of Willow Park" (Prog., M.S.H.B.A.), roan, calved 21st August, 1924, bred by exhibitor, s Eclipse of Willow Park (Vol. 7, M.S.H.B.A.), d Cherry 2nd of Willow Park (11194 M.H.S.B.A.).

826 James Lidgett, "115th Earl of Pentland" (Prog., V.M.S.H.B.), roan, calved 6th July, 1924, bred by exhibitor, s 99th Earl of Pentland (V.M.S.H.B.), d Roan Moss 3rd (V.M.S.H.B.).

827 F. G. Sadler, "Hillcrest Renown 11th" (Prog., V.M.S.H.B.), red, calved 10th October, 1924, bred by exhibitor, s Renown of Willow Park (V.M.S.H.B.), d Red Pet (V.M.S.H.B.).

828 Executors of late R. R. Whitechurch, "Poplar Vale Prince 168th" (Prog., V.M.S.H.B.), red, calved 11th August, 1924, bred by exhibitors, s Poplar Vale Prince 130th (V.M.S.H.B.), d Poplar Vale Duchess of Derrimut 30th (V.M.S.H.B.).

829 Executors of late R. R. Whitechurch, "Poplar Vale Prince 169th" (Prog., V.M.S.H.B.), red, calved 18th September, 1924, bred by exhibitors, s Poplar Vale Prince 130th (V.M.S.H.B.), d Poplar Vale Princess 133rd (V.M.S.H.B.).

CLASS.

163. COW, 5 years old or over (in milk)—Prizes—£4; £2; £1. Entry fee 14/-, Members 8/-.

830 W. K. Atkinson, "Queenie 2nd of Willow Park" (12550 M.S.H.B.A.), roan, calved 1st July, 1919, bred by exhibitor, s Havelock of Darbalara (397 M.S.H.B.A.), d Morven Queen 9th of Willow Park (10896 M.S.H.B.A.).

831 W. K. Atkinson, "Pearl of Willow Park" (10266 M.S.H.B.A.), red and white, calved 21st October, 1917, bred by exhibitor, s Havelock of Darbalara (397 M.S.H.B.A.), d Cherry 5th of Willow Park (10893 M.S.H.B.A.).

832 Kerr Bros., "Morven Duchess of Brunswick 3rd" (V.M.S.H.B.), red and white, calved 8th May, 1919, bred by James Kerr, s Morven York Rose 15th (V.M.S.H.B.), d Duchess of Brunswick 25th.

833 James Lidgett, "Pearl Roan 3rd" (V.M.S.H.B.), roan, calved 4th September, 1917, bred by exhibitor, s 43rd Earl of Pentland (V.M.S.H.B.), d Pearl Roan 2nd (V.M.S.H.B.).

834 F. G. Sadler, "Hillcrest Roany 4th (V.M.S.H.B.), roan, calved 15th September, 1920, bred by exhibitor, s Morven Charming Duke 6th (V.M.S.H.B.), d Roany.

POLLYFEED THE GREAT MILK PRODUCER
FREE SAMPLE AT DAIRY MACHINERY PAVILION

POLLY FEED THE GREAT MILK PRODUCER
FREE SAMPLE AT DAIRY MACHINERY PAVILION

CLASS.

164. COW, 5 years old or over (in calf)—Prizes—£4; £2; £1. Entry fee 14/-, Members 8/-.

835 Executors of late R. R. Whitechurch, "Poplar Vale Princess 67th" (V.M.S.H.B.), roan, calved 24th September, 1917, bred by R. R. Whitechurch, s Manor Monarch 6th (V.M.S.H.B.), d Nellie 9th (V.M.S.H.B.).

CLASS.

165. COW, 4 years old (in milk or in calf)—Prizes—£4; £2; £1. Entry fee 14/-, Members 8/-.

836 W. K. Atkinson, "Fairy of Willow Park" (Vol. 7, M.S.H.B.A.), roan, calved 28th September, 1921, bred by exhibitor, s Stratagem of Willow Park (Vol. 7, M.S.H.B.A.), d Cherry of Willow Park (9198 M.H.S.B.A.).

837 W. K. Atkinson, "Damsel of Willow Park" (Vol. 7, M.S.H.B.A.), white, calved 16th September, 1921, bred by exhibitor, s Havelock of Darbalara (397 M.S.H.B.A.), d Roan Daisy 18th of Willow Park (10900 M.S.H.B.A.).

838 Kerr Bros., "Morven Cressida 6th" (V.M.S.H.B.), roan, calved 16th October, 1921, bred by exhibitors, s Lord Weston of Lochinver 2nd (V.M.S.H.B.), d Morven Cressida 2nd (V.M.S.H.B.).

839 Executors of late R. R. Whitechurch, "Poplar Vale Princess 143rd" (V.M.S.H.B.), calved 1st November, 1921, bred by exhibitors, s Manor Monarch 16th (V.M.S.H.B.), d Nellie 32nd (V.M.S.H.B.).

CLASS.

166. HEIFER, 3 years old (in milk or in calf)—Prizes—£3; £2; £1. Entry fee 10/-, Members, 7/-.

840 Michael Shanahan, "Glen Pedder Lorna 2nd" (V.M.S.H.B.), red, calved 14th October, 1922, bred by exhibitor, s 77th Earl of Pentland (V.M.S.H.B.), d Flower.

841 Michael Shanahan, "Glen Pedder Margie" (V.M.S.H.B.), roan, calved 8th April, 1923, bred by exhibitor, s 77th Earl of Pentland (V.M.S.H.B.), d Glen Pedder Dorinda (V.M.S.H.B.).

842 W. K. Atkinson, "Gaylass of Willow Park" (Vol. 7, M.S.H.B.A.), roan, calved 14th September, 1922, bred by exhibitor, s Havelock of Darbalara (397 M.S.H.B.A.), d Roan Daisy 18th of Willow Park (10900 M.S.H.B.A.).

843 W. K. Atkinson, "Trilby of Willow Park" (Vol. 7, M.S.H.B.A.), roan, calved 28th October, 1922, bred by exhibitor, s Stratagem of Willow Park (Vol 7, M.S.H.B.A.), d Countess of Willow Park (9250 M.S.H.B.A.).

844 Kerr Bros., "Morven Cressida 7th" (V.M.S.H.B.), roan, calved 17th October, 1922, bred by exhibitors, s Lord Weston of Lochinver 2nd (V.M.S.H.B.), d Manor Cressida (V.M.S.H.B.).

845 James Lidgett, "Rosebud 2nd" (V.M.S.H.B.), roan, calved 26th July, 1922, bred by exhibitor, s Beverley Duke 71st (V.M.S.H.B.), d Rosebud (V.M.S.H.B.).

CLASS.

167. HEIFER, 2 years old—Prizes—£3; £2; £1. Entry fee 10/-, Members 7/-.

846 W. K. Atkinson, "Dulcie of Willow Park" (Vol. 7, M.S.H.B.A.), roan, calved 24th September, 1923, bred by exhibitor, s Havelock of Darbalara (397 M.S.H.B.A.), d Daphne 13th of Willow Park (10895 M.S.H.B.A.).

847 Kerr Bros., "Morven Ruby 12th" (V.M.S.H.B.), red, calved 16th September, 1923, bred by exhibitors, s Morven Emperor 6th (V.M.S.H.B.), d Morven Ruby 2nd (V.M.S.H.B.).

848 James Lidgett, "Princess Rose 4th" (V.M.S.H.B.), roan, calved 20th August, 1923, bred by exhibitor, s Beverley Duke 71st (V.M.S.H.B.), d Princess Rose 3rd (V.M.S.H.B.).

POLLY FEED THE GREAT MILK PRODUCER
FREE SAMPLE AT DAIRY MACHINERY PAVILION

POLLY FEED THE GREAT MILK PRODUCER
FREE SAMPLE AT DAIRY MACHINERY PAVILION

.9 F. G. Sadler, "Hillcrest Pet 7th" (V.M.S.H.B.), roan, calved 29th October, 1923, bred by exhibitor, s Renown of Willow Park, (V.M.S.H.B.), d Red Pet (V.M.S.H.B.).

CLASS.

168. HEIFER, 1 year old—Prizes—£3; £2; Card. Entry fee 10/-, Members 7/-.

850 W. K. Atkinson, "Duchess 6th of Willow Park" (Prog., M.S.H.B.A.), roan, calved 26th September, 1924, bred by exhibitor, s Count of Willow Park (1537 M.S.H.B.A.), d Duchess of Willow Park (9429 M.S.H.B.A.).

851 W. K. Atkinson, "Queenie 10th of Willow Park" (Prog., M.S.H.B.A.), red and white, calved 15th September, 1924, bred by exhibitor, s Reliance of Willow Park (Vol. 7, M.S.H.B.A.), d Queenie 3rd of Willow Park (12554 M.S.H.B.A.).

852 Kerr Bros., "Morven Ruby 13th" (Prog., V.M.S.H.B.), roan, calved 14th July, 1924, bred by exhibitors, s Morven Lord Weston 14th (V.M.S.H.B.), d Morven Ruby 3rd (V.M.S.H.B.).

853 F. G. Sadler, "Hillcrest Pet 10th" (Prog., V.M.S.H.B.), roan, calved 16th September, 1924, bred by exhibitor, s Renown of Willow Park (V.M.S.H.B.), d Hillcrest Pet 1st (V.M.S.H.B.).

854 F. G. Sadler, "Hillcrest Princess 6th" (Prog., V.M.S.H.B.), roan, calved 13th August, 1924, bred by exhibitor, s Morven Charming Duke 6th (V.M.S.H.B.), d Poplar Vale Princess 68th (V.M.S.H.B.).

CLASS.

169. *GROUP PRIZES (Special), one male and two females, any age, bred by exhibitor. Competition for these prizes is limited to animals entered in the ordinary classes—Prizes—£4; £2; Card. Entry fee 14/-, Members 8/-.

855 Michael Shanahan.
856 W. K. Atkinson.
857 Kerr Bros.
858 James Lidgett.
859 F. G. Sadler.
860 Executors of late R. R. Whitechurch.

TYPE AND UTILITY DIVISION.

Prizes in this Division are presented by the Government of Victoria.

Cows competing in these Classes must have gained a Government Herd Testing Certificate during the year ending 31st July, 1925.

Judges will award numerical estimate, not exceeding 100 points, to all competitors in each Class for type and conformation.

Cow which has given highest yield of butter fat in Class to receive the highest number of points that the Judge awarded in the same Class for type; others pro rata.

*An exhibit may be entered in one ordinary class and in as many *Special* Classes as it is eligible to compete.

POLLY FEED THE GREAT MILK PRODUCER
FREE SAMPLE AT DAIRY MACHINERY PAVILION

USE "NUGGET" POLISHES

CLASS.

170. *COW (Certificate, junior or senior 4-year-old, and mature cow standard) (Special)—Prizes—£4; £2; £1. Entry fee 14/-, Members 8/-.

861 W. K. Atkinson, "Pearl of Willow Park" (10266 M.S.H.B.A.). (See also Class 163.)

CLASS.

171. *COW (Certificate, junior or senior 3-year-old standard) (Special)—Prizes—£4; £2; £1. Entry fee 14/-, Members 8/-.

862 W. K. Atkinson, "Damsel of Willow Park" (Vol. 7, M.S.H.B.A.). (See also Class 165.)

CLASS.

172. *HEIFER (Certificate, junior or senior 2-year-old standard) (Special)—**Prizes—£4; £2; £1. Entry fee 14/-, Members 8/-.**

863 W. K. Atkinson, "Fairy of Willow Park" (Vol. 7, M.S.H.B.A.). (See also Class 165.)

864 W. K. Atkinson, "Trilby of Willow Park" (Vol. 7, M.S.H.B.A.). (See also Class 166.)

CHAMPION PRIZES OF AUSTRALIA.

MILKING SHORTHORN BULL (excluding 1-year-old class)—Government Certificate and Society's Rosette.

RESERVE CHAMPION MILKING SHORTHORN BULL—Society's Rosette.

MILKING SHORTHORN COW OR HEIFER (excluding 1-year-old class).—Government Certificate and Society's Rosette.

RESERVE CHAMPION MILKING SHORTHORN COW OR HEIFER—Society's Rosette.

For Milking Competition, see Class 1671, Section 54.

Section 19—Red Poll.

Judge: THE RIGHT HON. THE EARL OF STRABROKE. Steward: O. J. SYME, Esq.

Steer Class Judge: JOHN ROBERTSON, Esq.

(Entries limited to three in each Class from any one Exhibitor, except in Classes 176 and 181, where only two entries are allowed.)

Cattle entered in this Section must be registered in a recognised Red Poll Herd Book. Animals under 12 months must be recorded as the progeny of registered parents. For particulars of registration in the Red Poll Herd Book of Australasia, apply to the Secretary, Collins House, 360 Collins Street, Melbourne.

Cows or Heifers entered in the "In-Calf" Classes must be stripped out prior to entering the Judging Ring.

*An exhibit may be entered in one ordinary class and in as many *Special* Classes as it is eligible to compete.

USE "NUGGET" POLISHES

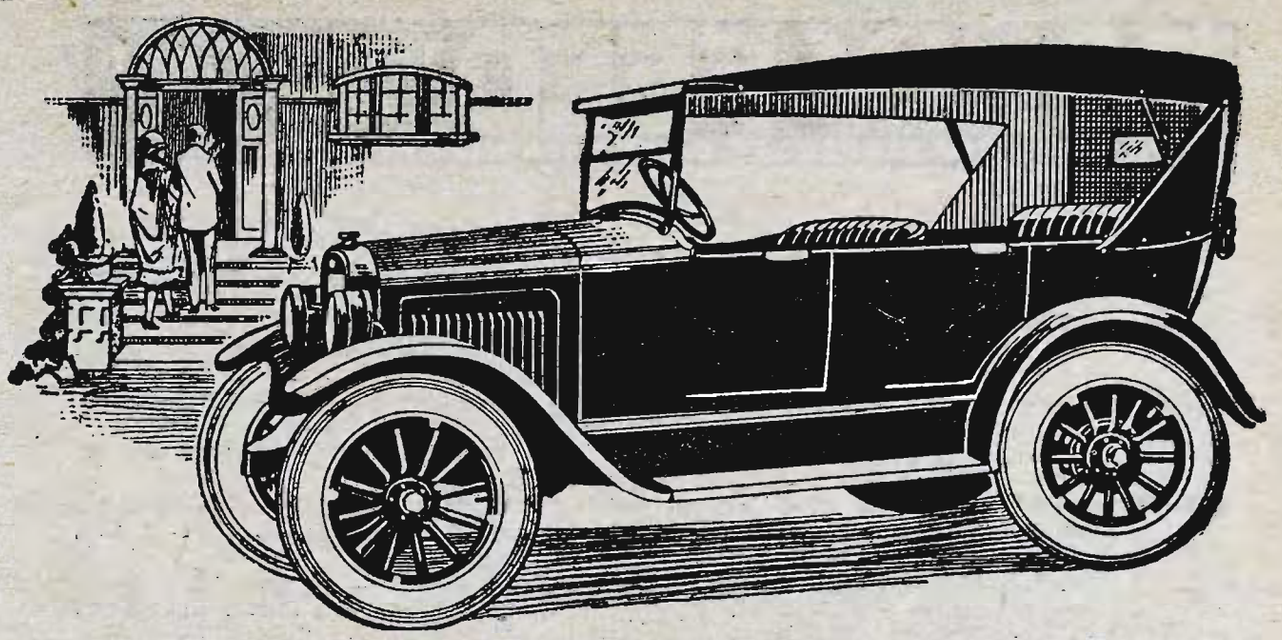

OVERLAND

WITH CORD TYRES **£220** WITH CORD TYRES

Overland gives you speed, if you like speed, and smoothness, and such marvellous economy as to be simply amazing.

Then again, too, Overland appeals particularly to women motorists, for the reason that there is no other car quite so easy to handle. A child can drive and control it.

Overland is beautifully designed, beautifully balanced, beautifully built, beautifully finished — and it's a brilliant performer on the open road, in traffic, and on hills. Demonstrations Daily. Deferred payments arranged.

OVERLAND VIC. PTY. LTD.

117-121 Lonsdale Street, Melbourne

'PHONES—3390 & 1826 OPEN TILL 9 p.m. FRIDAYS

POLLY FEED THE GREAT MILK PRODUCER
FREE SAMPLE AT DAIRY MACHINERY PAVILION

CLASS.

173. BULL, 4 years old or over—Prizes—£4; £2; £1. Entry fee 14/-, Members 8/-.

865 Lieut.-Col. A. Caddy, "Earl of Beaconsfield" (35 A.A.), calved 21st August, 1919, bred by Department of Agriculture, s Longford Major (imp.), 10445 (55 A.A.), d Primrose League (imp.), 22723 (1 A.A.).

866 A. C. McLean, "Victoria Cock o' the North" (A, Vol. 4), calved 19th January, 1920, bred by Department of Agriculture, s Longford Major (imp.), 10445 (55 A.A.), d Tasmania (323 B.).

867 A. T. Tilt, "Woodburn Grenadier" (280 A.A.), calved 12th January, 1922, bred by Hon. T. H. Payne, s Woodburn Hercules (101 A.A.), d Woodburn Gratis (224 A.A.).

868 A. W. Thomson, "Woodburn Governor" (279 A.A.), calved 26th July, 1921, bred by Hon. T. H. Payne, s Hatton Gerald (imp.), 11373 (44 A.A.), d Telma (221 A.A.).

869 Hon. T. H. Payne, "Easton Liberator" (imp.), 12,282 (432 A.A.), calved 18th January, 1921, bred by Marchioness of Graham (Scotland), s Sudbourne Albion, 11,064, d Easton Liberty, 25,577.

870 Frank E. Robins, "Mewburn Pride" (503 A.), calved 25th November, 1920, bred by D. D. Weir, s Victoria Simon (531 B.), d Rivera.

871 John Baker, "Belmont Griffin" (231 A.A.), calved 20th October, 1921, bred by Major Philip Charley, s Honingham Astrologie (imp.), 10,303 (49 A.A.), d Belmont Grayling (76 A.A.).

872 Department of Agriculture, "Victoria Volcano" (322 A.), calved 19th November, 1921, bred by exhibitors, s Nicotine (69 A.A.), d Tonga (253 A.).

CLASS.

174. BULL, 3 years old—Prizes—£4; £2; £1. (All the gift of E. Steer, Esq.) Entry fee 14/-, Members 8/-.

873 Lieut.-Col. A. Caddy, "Chandpara Newmarket" (429 A.A.), calved 27th June, 1923, bred by exhibitor, s Richmond Advocate (447 A.A.), d Richmond Marjorie 3rd (976 A.A.).

874 A. T. Tilt, "Woodburn Gaze" (462 A.A.), calved 20th October, 1922, bred by Hon. T. H. Payne, s Hatton Gerald (imp.), 11,373 (44 A.A.), d Telma (221 A.A.).

875 O. E. McLean, "Woodburn Gordon" (465 A.A.), calved 10th March, 1923, bred by Hon. T. H. Payne, s Hatton Gerald (imp.), 11,373 (44 A.A.), d Plumstead Permain (imp.), 27,182 (219 A.A.).

876 O. E. McLean, "Victoria King David" (459 A.A.), calved 2nd January, 1923, bred by Department of Agriculture, s Vice Regal (95 A.A.), d Victoria Red Rose (3 A.A.).

877 A. W. Thomson, "Crawford Star" (431 A.A.), calved 12th February, 1923, bred by exhibitor, s Honingham Alake 3rd (imp.), 10,740 (46 A.A.), d Belmont Gloria (1132 A.A.).

CLASS.

175. BULL, 2 years old—Prizes—£3/10/- (the gift of E. Steer, Esq.); £2; Card. Entry fee 10/-, Members 7/-.

878 Frank E. Robins, "Mewburn Prince" (A, Vol. 4), calved 18th April, 1924, bred by exhibitor, s Mewburn Pride (503 A.), d Brahma (284 B.).

879 Warragul High School, "Victoria Battlefield" (458 A.A.), calved 11th October, 1923, bred by Department of Agriculture, s Belligerent (imp.), 11,096 (8 A.A.), d Victoria Rose Major (5 A.A.).

CLASS.

176. BULL, 1 year old—Prizes—£3; £1; Card. Entry fee 10/-, Members 7/-.

880 Lieut.-Col. A. Caddy, "Chandpara Macready" (427 A.A.), calved 12th October, 1924, bred by exhibitor, s Earl of Beaconsfield (35 A.A.), d Richmond Actress 2nd (975 A.A.).

881 Hon. T. H. Payne, "Woodburn Gunner" (467 A.A.), calved 9th September, 1924, bred by exhibitor, s Hatton Gerald (imp.), 11,373 (44 A.A.), d Trixy (222 A.A.).

POLLY FEED THE GREAT MILK PRODUCER
FREE SAMPLE AT DAIRY MACHINERY PAVILION

POLLY FEED THE GREAT MILK PRODUCER
FREE SAMPLE AT DAIRY MACHINERY PAVILION

882 Hon. T. H. Payne, "Woodburn Leonard" (471 A.A.), calved 12th September, 1924, bred by exhibitor, s Easton Liberator (imp.), 12,282 (432 A.A.), d Woodburn Gratis 2nd (225 A.A.).

883 Frank E. Robins, "Mewburn Earl" (A, Vol. 4), calved 26th December, 1924, bred by exhibitor, s Mewburn Pride (503 A.), d La Nice (286 B.).

CLASS.

177. COW, 4 years old or over (in milk)—Prizes—£3; £2; Card. Entry fee 10/-, Members 7/-.

884 Hon. T. H. Payne, "Plumstead Pip" (imp.), 26,426 (220 A.A.), calved 28th February, 1917, bred by Major D. G. Astley (England), s Plumstead Pearl, 10,778, d Plumstead Pomona, 24,211.

885 Department of Agriculture, "Queen Elizabeth" (400 C.), calved 16th September, 1915, bred by exhibitors, s Nicotine (69 A.A.), d Virginia (496 D.).

886 Department of Agriculture, "Avesia" (287 B.), calved 30th August, 1913, bred by exhibitors, s Nicotine (69 A.A.), d Birdseye (377C.).

CLASS

178. COW, 4 years old or over (in calf)—Prizes—£3; £2; Card. Entry fee 10/-, Members 7/-.

887 A. T. Tilt, "Daffodil" (483 C.), calved 16th October, 1915, bred by Sir R. Heaton Rhodes, N.Z., s Cubata (195 D.), d Dinah.

888 Hon. T. H. Payne, "Knepp Meadow Dell 1st (imp.), 27,969 (1103 A.A.), calved 18th January, 1919, bred by Sir Merrik Burrell (England), s Knepp Mace, 10,884, d Letton Meadow Dell 6th, 22,648.

889 Hon. T. H. Payne, "Necton Effigy" (imp.), 29,119 (1106 A.A.), calved 14th December, 1920, bred by R. Harvey Mason (England), s Sudbourne Croesus, 10,927, d Necton Ena, 24,166.

890 Hon. T. H. Payne, "Woodburn Pearl" (710 A.A.), calved 15th December, 1921, bred by exhibitor, s Woodburn Earl (99 A.A.), d Plumstead Permain (imp.), 27,182 (219 A.A.).

891 Department of Agriculture, "Cutty Sark" (383 C.), calved 13th May, 1918, bred by exhibitors, s Belligerent (imp.), 11,096 (8 A.A.), d Cutty (490 D.).

892 Department of Agriculture, "Victoria Coronation" (792 B.), calved 17th March, 1921, bred by exhibitors, s Vice Regal (95 A.A.), d Corona (382 C.).

893 Department of Agriculture, "Victoria Ghenta" (793 B.), calved 20th April, 1921, bred by exhibitors, s Longford Major (imp.), 10,445 (55 A.A.), d Flandrina (386 C.).

CLASS.

179. HEIFER, 3 years old (giving milk or in calf)—Prizes—£3; £2; Card. Entry fee 10/-, Members 7/-.

894 Hon. T. H. Payne, "Woodburn Tulip" (1121 A.A.), calved 27th February, 1923, bred by exhibitor, s Hatton Gerald (imp.), 11,373 (44 A.A.), d Woodburn Tartar (226 A.A.).

895 Department of Agriculture, "Victoria Feather" (1154 A.), calved 17th January, 1923, bred by exhibitors, s Vice Regal (95 A.A.), d Avesia (287 B.).

896 Department of Agriculture, "Victoria Kia" (1245 B.), calved 20th November, 1922, bred by exhibitors, s Vice Regal (95 A.A.), d Latakia (396 C.).

CLASS.

180. HEIFER, 2 years old—Prizes—£3; £2; Card. Entry fee 10/-, Members 7/-.

897 Lieut.-Col. A. Caddy, "Chandpara Fiji" (1169 A.), calved 21st October, 1923, bred by exhibitor, s Earl of Beaconsfield (35 A.A.), d Oceana (343 B.).

898 A. W. Thomson, "Crawford Princess" (1228 A.), calved 15th October, 1923, bred by exhibitor, s Woodburn Governor (279 A.A.), d Crawford Sensation (1275 B.).

POLLY FEED THE GREAT MILK PRODUCER
FREE SAMPLE AT DAIRY MACHINERY PAVILION

POLLY FEED THE GREAT MILK PRODUCER
FREE SAMPLE AT DAIRY MACHINERY PAVILION

899 Hon. T. H. Payne, "Woodburn Meadow Lea" (1115 A.A.), calved 24th August, 1923, bred by exhibitor, s Gressenhall Marquis, 11,342, d Knepp Meadow Dell 1st (imp.), 27,969 (1103 A.A.).

900 Hon. T. H. Payne, "Woodburn Comet" (1107 A.A.), calved 1st November, 1923, bred by exhibitor, s Hatton Gerald (imp.), 11,373 (44 A.A.), d Chance (217 A.A.).

901 Department of Agriculture, "Victoria Velbelle" (966 A.A.), calved 21st September, 1923, bred by exhibitors, s Belligerent (imp.), 11,096 (8 A.A.), d Victoria Velvine (8 A.A.).

CLASS.

181. HEIFER, 1 year old—Prizes—£3; £1; Card. Entry fee 10/-, Members 7/-.

902 Lieut.-Col. A. Caddy, "Chandpara Telopea" (973 A.A.), calved 25th October, 1924, bred by exhibitor, s Earl of Beaconsfield (35 A.A.), d Richmond Waratah (977 A.A.).

903 A. W. Thomson, "Crawford Queen" (A.A., Vol. 4), calved 28th September, 1924, bred by exhibitor, s Woodburn Governor (279 A.A.), d Belmont Gloria (1132 A.A.).

904 A. W. Thomson, "Crawford Pearl" (A., Vol. 4), calved 2nd September, 1924, bred by exhibitor, s Woodburn Governor (279 A.A.), d Crawford Sensation (1275 B.).

905 Hon. T. H. Payne, "Woodburn Fancy" (1110 A.A.), calved 5th August, 1924, bred by exhibitor, s Easton Liberator (imp.), 12,282 (432 A.A.), d Dallinghoo Fairy 4th (imp.), 29,747 (1101 A.A.).

906 Hon. T. H. Payne, "Woodburn Pippin" (1118 A.A.), calved 12th August, 1924, bred by exhibitor, s Easton Liberator (imp.), 12,282 (432 A.A.), d Plumstead Pip (imp.), 26,426 (220 A.A.).

CLASS.

182. *STEER, calved on or after 1st July, 1923 and before 1st July, 1924, to be the progeny of a male and female registered in the Australian Red Poll Herd Book, and duly recorded in the Calf Register. Special prizes of 15 guineas donated by the Red Poll Cattle Breeders' Association of Australasia. First prize £10/10/-. second prize £5/5/-. Entry fee 10/-.

907 Lieut.-Col. A. Caddy, "Stanley's Boy" (C.R.), calved 4th December, 1923, bred by exhibitor, s H. M. Stanley (113 A.), d Sylvina (429 C.).

908 John Baker, "Karong Prince 2nd" (C.R.), calved 20th July, 1923, bred by exhibitor, s Victoria Havelock (355 B.), d Karong Belle 3rd (916 D.).

JUDGING ARRANGEMENTS.

The steers are to be weighed alive on the day previous to judging, and the live weights handed to the judge. In the first place, the steers are to be judged alive (by the Red Poll judge, in the Red Poll ring), on the lines of breed characteristics and suitability for the beef trade. A maximum number of 50 points can be awarded to exhibits when alive.

At the conclusion of the ordinary Red Poll cattle sales, the steers are to be sold by auction on behalf of the exhibitor, and will (on a date to be fixed) be slaughtered in the presence of the judge (a butcher), weighed for dead weight, and judged on appearance, when dressed, for color, quality and value of meat and hide. The maximum number of points which can be awarded for the dead carcase and hide is 50. The live weight is also to be furnished to the carcase judge, who has power

*An exhibit may be entered in one ordinary class and in as many *Special* Classes as it is eligible to compete.

POLLY FEED THE GREAT MILK PRODUCER
FREE SAMPLE AT DAIRY MACHINERY PAVILION

POLLY FEED THE GREAT MILK PRODUCER
FREE SAMPLE AT DAIRY MACHINERY PAVILION

to have the carcase cut as he wishes, in order to arrive at a correct judgment. The prizes are to be awarded to the exhibits that gain most points in the two judgings, and are the property of the exhibitors who enter the steers, and not of the purchaser.

After the final awards are made, the meat must be placed on exhibition for two days at butchers' shops within a radius of six miles from Melbourne G.P.O., due notice of days and place to be given to the public. The judges are to be asked to furnish reports on this competition to the Red Poll Cattle Breeders' Association of Australasia, Collins House, 360 Collins Street, Melbourne.

Note.—Exhibits in the above class are eligible to compete in Class 262.

THE STRADBROKE CHALLENGE CUP.

Presented by His Excellency the Right Hon. the Earl of Stradbroke, K.C.M.G., C.B., C.V.D., C.B.E., V.D., D.L., J.P., Bart., Governor of Victoria.

This Cup is vested in the Council of the Red Poll Cattle Breeders' Association of Australasia in perpetuity for competition amongst members of the Association, on such occasions and under such conditions as shall be determined by the Council.

The object of the competition for this Cup shall be the promotion, improvement and maintenance of Red Poll Cattle as a Dual Purpose breed.

The owner of the winner of the Cup shall be presented with a Certificate, recording the award, and shall, at the will of the Council, hold possession of the Cup until 14 days prior to the next contest, when he shall surrender it to the Secretary of the Association.

The first contest for the Cup was held at the Melbourne Royal Show, in September, 1924, and it will be awarded to the Best Red Poll Cow (over 3 years old), which most nearly approaches Dual Purpose perfection as regards all of the following:—

(a) Carcase development, symmetry and type, including color and other breed characteristics on inspection.
(b) Carcase, live weight and measurements.
(c) Type, including udder conformation and other characteristics indicative of milking capacity on inspection.
(d) Highest production record of cow herself, and of her dam and her sire's dam.

Winner, 1924: Hon. T. H. Payne's "Knepp Meadow Dell 1st" (imp.), 27969 (1103 A.A.).

TYPE AND UTILITY DIVISION.

Prizes in this Division are presented by the Government of Victoria.

Cows competing in these Classes must have gained a Government Herd Testing Certificate during the year ending 31st July, 1925.

POLLY FEED THE GREAT MILK PRODUCER
FREE SAMPLE AT DAIRY MACHINERY PAVILION

POLLY FEED THE GREAT MILK PRODUCER
FREE SAMPLE AT DAIRY MACHINERY PAVILION

Judges will award numerical estimate, not exceeding **100 points**, to all competitors in each Class for type and conformation.

Cow which has given highest yield of butter fat in Class to receive the highest number of points that the Judge awarded in the same Class for type; others pro rata.

CLASS.
183. *COW (Certificate, junior or senior 4 year old, and mature cow standard) (Special)—Prizes—£4; £2; £1. Entry fee 14/-, Members 8/-.
909 Department of Agriculture, "Queen Elizabeth" (400 C.). (See also Class 177.)
910 Department of Agriculture, "Cutty Sark" (383 C.). (See also Class 178.)

CLASS.
184. *COW (Certificate, junior or senior 3-year-old standard) (Special)—Prizes—£4; £2; £1. Entry fee 14/-, Members 8/-.
911 Department of Agriculture, "Victoria Ghenta" (793 B.). (See also Class 178.)

CLASS.
185. *HEIFER (Certificate, junior or senior 2-year-old standard) (Special)—Prizes—£4; £2; £1. Entry fee 14/-, Members 8/-.

No Entry.

CHAMPION PRIZES OF AUSTRALIA.

RED POLL BULL (excluding 1 year old class)—Government Certificate, and Society's Rosette.
RESERVE CHAMPION RED POLL BULL—Society's Rosette.
RED POLL COW OR HEIFER (excluding 1 year old class)—Government Certificate and Society's Rosette.
RESERVE CHAMPION RED POLL COW OR HEIFER—Society's Rosette.

Section 20—Ayrshires.

Judges: J. A. BOND, Esq.
J. H. FAIRFAX, Esq.

Stewards: W. D. McCALLUM, Esq.
W. WOODMASON, Esq.

(Entries limited to three in each Class from any one Exhibitor, except in Classes 189 and 198, where only two entries are allowed.)

Cattle entered in this Section must be registered as Ayrshires in a recognised Ayrshire Herd Book.

*An exhibit may be entered in one ordinary class, and in as many *Special* Classes as it is eligible to compete.

POLLY FEED THE GREAT MILK PRODUCER
FREE SAMPLE AT DAIRY MACHINERY PAVILION

POLLY FEED THE GREAT MILK PRODUCER
FREE SAMPLE AT DAIRY MACHINERY PAVILION

For particulars of registration in the Ayrshire Cattle Herd Book of Australasia, apply to the Secretary, Collins House, 36c Collins-street, Melbourne.

NOTE.—Ayrshires not registered prior to 31st July will only be permitted to be entered for the Show on payment of double entry fees.

Compulsory Sweepstakes of £1 each are to be included in Classes 186 to 198.

Such Sweepstakes to be divided into six prizes in the proportion of one-third, one-fourth, one-sixth, one-eighth, one-twelfth, and one-twenty-fourth.

Cows or Heifers entered in the "In-Calf" Classes must be stripped out prior to entering the Judging Ring.

CLASS.

186. BULL, 4 years old or over—Prizes—£10/13/4; £5/10/-; £3/6/8; £1/15/-; £1/3/4; 11/8, which amounts include entry fee sweepstakes (see note at head of Section). Entry fee and sweepstakes £1/16/-, Members £1/10/-.

912 W. P. Brisbane and Sons, "Scottish Hero of Gowrie Park" (2207), brown and white, calved 24th July, 1918, bred by W. Ronald Brisbane, s Leander of Gowrie Park (1357), d Scottish Maid of Gowrie Park (4919).

913 George Keys, "Perfection of Wethersdane" (4173), brown and white, calved 8th July, 1921, bred by exhibitor, s His Majesty of Wethersdane (1062), d Princess of Wethersdane (7453).

914 Robert Hall, "Prefix of Dunachton" (4062), brown and white, calved 25th September, 1921, bred by exhibitor, s Juan of Oakbank (1937), d Phyllis of Dunachton (5199).

915 H. J. Munro, "Blue Bell's Pride of Glencourt" (4279), brown and white, calved 23th September, 1921, bred by exhibitor, s Lena's Fritz of Carracoorte (4103), d Blue Belle of Warrook (2903).

916 C. H. Hawkins and Son, "Donald of The Valley" (4077), fawn and white, calved 23rd October, 1919, bred by exhibitors, s Belladona's Jamie of Ellerslie (1738), d Pride of Mayfield (2764).

917 C. H. Hawkins and Son, "Prelate of The Valley" (4084), white and brown, calved 14th September, 1921, bred by exhibitors, s Belladona's Jamie of Ellerslie (1738), d Pride of Mayfield (2764).

918 Callery Bros., "X-Ray of Gleneira" (3340), white and brown, calved 2nd August, 1919, bred by Andrew Buchanan, s Harry Lauder of Lady Bank (1802), d Ixia of Gleneira (2131).

919 J. Benallack, "Mervyn of Gleneira" (3827), red and white, calved 9th September, 1919, bred by Andrew Buchanan, s Harry Lauder of Lady Bank (1802), d Maggie of Gleneira (2818).

920 Arthur H. S. Schier, "Bellboy of Oakbank" (3545), brown and white, calved 14th July, 1919, bred by McNab Bros., s Laurie of Dunachton (1570), d Bellbird of Oakbank (5504).

921 Arthur H. S. Schier, "Scotswood Principal Boy" (4412), brown and white, calved 7th October, 1921, bred by exhibitor, s Bellboy of Oakbank (3545), d Pearl Queen of Wethersdane (7542).

922 Sir George Tallis, "Eurithmic of Glengowrie" (4670), brown and white, calved July, 1920, bred by A. T. N. Facey, s Bland Holt of Glengowrie (4671), d Eugene of Glengowrie (11,033).

POLLY FEED THE GREAT MILK PRODUCER
FREE SAMPLE AT DAIRY MACHINERY PAVILION

GILBEY'S A MEDICINE IN ITSELF DRY GIN

923 A. T. N. Facey and Sons, "Sunshine of Olive Dale" (4343), brown and white, calved 8th September, 1920, bred by A. Oliver, s Radium of Oakbank (1803), d Sadie of Olive Dale (10,129).

924 Maher Bros., "Belladona's Jamie of Ellerslie" (1738), brown and white, calved October, 1915, bred by G. A. McLellan, s Leila's Jamie of Ellerslie (1107), d Belladona of Ellerslie (2994).

925 Dookie Agricultural College, "Majestic of Burwood" (4126), brown and white, bred by Thomas Hose, s Reaper of Oakbank (4131), d Marjory of Burwood (4042).

CLASS.

187. BULL, 3 years old—Prizes—£9; £5; £3; £1/10/-. £1; 10/-, which amounts include entry fee sweepstakes (see note at head of **Section). Entry fee and sweepstakes £1/16/-, Members £1/10/-.**

926 Thomas Hose, "Monarch of Burwood" (4732), brown and white, calved 14th September, 1922, bred by exhibitor, s Reaper of Oakbank (4131), d Marjory of Burwood (4042).

927 W. P. Brisbane and Sons, "Loyal Scot of Gowrie Park" (4595), brown and white, calved 24th September, 1922, bred by exhibitors, s Scottish Hero of Gowrie Park (2207), d Laurette of Gowrie Park (3381).

928 H. J. Munro, "Eclipse of Glencourt" (4779), brown and white, calved 29th September, 1922, bred by exhibitor, s Lennox of Dunachton (1571), d Elsie of Glencourt (7543).

929 W. E. Bunn, "Domino of Gladfield" (4985), brown and white, calved 8th October, 1922, bred by exhibitor, s Val of Midbranch (2839), d Dora 2nd of View Point (8506).

930 McNab Bros., "Oakbank Double Star" (Vol. XVIII.), white and brown, calved 27th August, 1922, bred by exhibitors, s Loadstar of Oakbank (724), d Star of Gleneira (3120).

931 McNab Bros., "Oakbank Hallmark" (Vol. XVIII.), brown and white, calved 26th September, 1922, bred by exhibitors, s Regality of Oakbank (2556), d Hettie of Oakbank (5560).

932 McNab Bros., "Oakbank Admirable" (Vol. XVIII.), brown and white, calved 6th April, 1923, bred by exhibitors, s Regality of Oakbank (2556), d Agatha of Oakbank (5472).

933 High School Farm, Sale, "Glad Boy of La Trobe" (Vol. XVIII.), white and brown, calved 18th September, 1922, bred by exhibitors, s Scottish Boy of Gowrie Park (3330), d Gladwyn of La Trobe (6973).

934 A. Bunn, "Earnest of Oakbank" (Vol. XVIII.), brown and white, calved 18th October, 1922, bred by McNab Bros., s Regality of Oakbank (2556), d Earn of Oakbank (5535).

935 Arthur H. S. Schier, "Scotswood Massa" (5661), brown and white, calved 29th October, 1922, bred by exhibitor, s Comrade of Fassifern (3357), d Madeline of Inverleigh (5856).

936 Arthur H. S. Schier, "Scotswood Massa" (5661), brown and white, calved 10th October, 1922, bred by exhibitor, s Melville of Oakbank (3547), d Coquette of Brook Hill (7603).

937 G. Andrew, "Roslyn of Glenayr" (4567), white and brown, calved 7th October, 1922, bred by J. G. Andrew, s Model of Seafield (1955), d Rosalie of Golen Vein (2655).

CLASS.

188. BULL, 2 years old—Prizes—£15/6/8; £10/10/-; £6/13/4; £4/5/-; £2/16/8; £1/8/4, which amounts include entry fee sweepstakes **(see note at head of Section). Entry fee and sweepstakes £1/14/-, Members £1/8/-.**

938 W. and J. Cockbill, junr., "Fulham Future" (5438), brown and white, calved 25th August, 1923, bred by exhibitors, s His Majesty of Wethersdane (1062), d Fidget 2nd of Warrook (8895).

939 W. and J. Cockbill, junr., "Fulham Fairplay" (5437), brown and white, calved 9th August, 1923, bred by exhibitors, s His Majesty of Wethersdane (1062), d Fashion of Warrook (5171).

940 Robert Ralston, "Pender of Ben Kell" (5271), white and red, calved 7th September, 1923, bred by exhibitor, s Girvan of Oakbank (1114), d Pleasure of Ben Kell (7662).

941 W. G. Taylor, "Master of Fair Vale" (5237), brown and white, calved September, 1923, bred by A. M. McLellan, s Admiral of Ellerslie (5233), d Mermaid of Ellerslie (7579).

GILBEY'S A NECESSITY IN THE HOME DRY GIN

CITY OF MELBOURNE.

Blood . . .

Fertiliser

Or CONCENTRATED MANURE MADE FROM ABATTOIRS REFUSE

PRICES:

£7 0s. 0d. per ton, in bags, at Newmarket and Spencer Street Railway Stations.

£6 15s. 0d. per ton, in bags, at the works.

£6 5s. 0d. per ton, delivered at the works, City Abattoirs, in purchaser's own bags.

Poultry Meal, 15s. per cwt.

Orders must be sent to the Superintendent, City Abattoirs, Smithfield Road, Kensington.

PAMPHLET, containing Analysis &c., may be obtained on application.

W. V. McCALL, Town Clerk.

SEPPELT'S FAMOUS WINES.

942 Thomas Hose, "Valentine of Burwood" (5507), brown and white, calved 10th November, 1923, bred by exhibitor, s Reaper of Oakbank (4131), d Vanilla of Dunachton (7375).

943 W. P. Brisbane and Sons, "Scottish Squire of Gowrie Park" (4964), brown and white, calved 2nd July, 1923, bred by exhibitors, s Scottish Hero of Gowrie Park (2207) d Nellie of Gowrie Park (11,709).

944 W. R. Meredith, "Apollo of Woongara" (5557), brown and white, calved 20th September, 1923, bred by exhibitor, s Life Buoy of Gowrie Park (3072), d Aphrodite of Woongara (11,216).

945 George Keys, "Victory of Wethersdane" (5153), brown and white, calved 31st August, 1923, bred by exhibitor, s Perfection of Wethersdane (4173), d Victoria of Wethersdane (9627).

946 W. J. McKimmie, "Bruce of Osborne Park" (5024), brown and white, calved September, 1923, bred by H. D. W. Canobio, s Renown of Donside (5025), d Bowbells of Wethersdane (8756).

947 H. L. Webb, "Musket of Holly Green" (5326), brown and white, calved 19th August, 1923, bred by exhibitor, s Head Light of Holly Green (3266), d Maid of Cathcart (9146).

948 H. L. Webb, "Model's Marvel of Holly Green" (5724), brown and white, calved 9th May, 1924, bred by exhibitor, s Annie's Record of Holly Green (4892), d Model of Holly Green (6953).

949 W. E. Bunn, "Dora 2nd's Value of Gladfield" (4986), brown and white, calved 14th October, 1928, bred by exhibitor, s Val of Midbranch (2839), d Dora 2nd of View Point (8506).

950 A. W. Gorman, "Olive's Advance of Cathcart" (5478), brown and white, calved 10th October, 1923, bred by exhibitor, s Poppy's Advance of Ben Kell (3567), d Olive of Cathcart (6367).

951 McNab Bros., "Oakbank Cheerio" (Vol. XVIII.), white and brown, calved 30th November, 1923, bred by exhibitors, s Lordly of Oakbank (4330), d Crystal of Oakbank (5529).

952 McNab Bros., "Oakbank Radio" (Vol. XVIII.), brown and white, calved 20th October, 1923, bred by exhibitors, s Bright's Jock of Oakbank (5244), d Rayda of Oakbank (5609).

953 McNab Bros., "Oakbank Baritone" (Vol. XVIII.), brown and white, calved 26th November, 1923, bred by exhibitors, s Regality of Oakbank (2556), d Bouquet of Oakbank (5515).

954 High School Farm, Sale, "Major of La Trobe" (Vol. XVIII.), brown and white, calved 15th January, 1924, bred by exhibitors, s Scottish Boy of Gowrie Park (3330), d Young Madeira of La Trobe (4814).

955 T. L. Keys, "Duke of Glen Alvie" (5523), brown and white, calved 14th August, 1923, bred by exhibitor, s Ikon of Glen Alvie (2646), d Duchess of Wethersdane (7441).

956 Mrs. M. A. Canobio and Son, "Trevor of Woodstock Grange" (5020), brown and white, calved 15th July, 1923, bred by exhibitors, s Trevor of Gowrie Park (4616), d Duchess of Golden Vein (2978).

957 J. Benallack, "Bondsman of Woodbyrne" (Vol. XVIII.), brown and white, calved 4th October, 1923, bred by exhibitor, s Mervyn of Gleneira (3827), d Barbara of Seafield (3313).

958 G. A. Gardiner, "Watchman of Ben Kell" (5633), brown and white, calved 22nd October, 1923, bred by Robert Ralston, s Ruff of Oakbank (3568), d Winnie of Ben Kell (6744).

959 Andrew Buchanan and Sons, "Gleneira Inkerman" (Vol. XVIII.), white and brown, calved 4th September, 1923, bred by exhibitors, s Challoch Field Marshal (imp.) (3804), d Ina of Gleneira (3431).

960 McFarlane Bros., "Queen's Pride of Ayr Brae" (5583), brown and white, calved 12th September, 1923, bred by exhibitors, s Dandy of Wethersdane (4162), d Queen Mary of Gleneira (6151).

961 McFarlane Bros., "Marksman of Ayr Brae" (5582), brown and white, calved 6th December, 1923, bred by exhibitors, s Dandy of Wethersdane (4162), d Mulberry 2nd of Ayr Brae (7563).

962 Arthur H. S. Schier, "Scotswood Pearl's Pride" (5666), brown and white, calved 26th September, 1923, bred by exhibitor, s Bellboy of Oakbank (3545), d Pearl Queen of Wethersdane (7452).

963 Arthur H. S. Schier, "Scotswood Jamie" (Vol. XVIII.), brown and white, calved 28th August, 1923, bred by exhibitor, s Scotswood Principal Boy (4412), d Scotswood Jeanette (10,298).

964 E. G. Hall, "Extra of Alanvale" (Vol. XVIII.), brown and white, calved 1st November, 1923, bred by exhibitor, s Dainty's King of Wethersdane (2353), d Sensation of Willow Vale (3941).

CHATEAU TANUNDA BRANDY.

SEPPELT'S FAMOUS WINES.

965 R. Goodman, "Flower's King of Roseneath" (5472), dark brown and white, calved 28th July, 1923, bred by exhibitor, s Triumph of Burnside (4044), d Flower of Roseneath (7334).

966 R. Goodman, "Choice of Roseneath" (5470), white and brown, calved 1st October, 1923, bred by exhibitor, s Triumph of Burnside (4044), d Cashmere's Queen of Roseneath (7329).

967 R. Goodman, "Advocate of Roseneath" (5469), brown and white, calved 1st September, 1923, bred by exhibitor, s Federal of Roseneath (4040), d Ada of Roseneath (9131).

968 L. Jeffrey, "Melba's Pride of Prospect Hill" (5135), white and red, calved 15th November, 1923, bred by exhibitor, s Ivanhoe of Wethersdane (1625), d Lady Melba of Prospect Hill (4141).

969 Mill Bros., "Factor of Glen Cooee" (5188), brown and white, calved 12th August, 1923, bred by exhibitors, s Chrissie of Oakbank (4757), d Fairy Queen of Gleneira (6143).

970 W. J. Muhlebach, "Dot's Chief of Retreat" (5192), brown and white, calved 15th September, 1923, bred by exhibitor, s Violet's King of Retreat (3100), d Dot of Retreat (5385).

971 W. J. Muhlebach, "Modesty's 2nd's King of Retreat" (5194), brown and white, calved 29th November, 1923, bred by exhibitor, s Violet's King of Retreat (3100), d Modesty 2nd of Retreat (5390).

CLASS.

189. BULL, 1 year old—Prizes—£16; £11/15/-; £7/10/-; £4/17/6; £3/5/-; £1/12/6, which amounts include entry fee sweepstakes (see note at head of Section). Entry fee and sweepstakes £1/10/-, Members £1/7/-.

972 Robert Ralston, "Image of Ben Kell" (5628), white and red, calved 12th July, 1924, bred by exhibitor, s Girvan of Oakbank (1114), d Ideal of Ben Kell (6738).

973 Robert Ralston, "Woorak of Ben Kell" (5634), red and white, calved 18th August, 1924, bred by exhibitor, s Girvan of Oakbank (1114), d Wanda of Ben Kell (11,352).

974 J. Westrup, "Tasman of Ben Kell" (5631), white, red spots, calved 10th October, 1924, bred by Robert Ralston, s Girvan of Oakbank (1114), d Theresa of Ben Kell (11,351).

975 W. G. Taylor, "Bright's Laddie of Eldorado" (Vol. XVIII.), brown and white, calved 8th October, 1924, bred by exhibitor, s Royalty of Glen Alvie (4744), d Bright of Glen Alvie (11,160).

976 W. P. Brisbane and Sons, "Great Scot of Gowrie Park" (5386), brown and white, calved 4th October, 1924, bred by W. Ronald Brisbane, s Scottish Pride of Gowrie Park (3797), d Scottish Maid of Gowrie Park (4919).

977 W. P. Brisbane and Sons, "Scottish Lord of Gowrie Park" (5381), brown and white, calved 21st September, 1924, bred by exhibitors, s Scottish Pride of Gowrie Park (3797), d Lottie of Gowrie Park (8404).

978 W. R. Meredith, "Apollyon of Woongara" (Vol. XVIII.), white and brown, calved 21st August, 1924, bred by exhibitor, s Life Buoy of Gowrie Park (3072), d Aphrodite of Woongara (11,216).

979 George Keys, "Ian of Wethersdane (5521), brown and white, calved 12th November, 1924, bred by exhibitor, s Perfection of Wethersdane (4173), d Ioner of Delmore (9615).

980 R. Calder, "Donald of Invergordon" (5393), brown and white, calved 2nd August, 1924, bred by exhibitor, s Holly's King of Retreat (4272), d Rose Bud of Invergordon (8541).

981 R. Calder, "Duke of Invergordon" (5394), brown and white, calved 1st August, 1924, bred by exhibitor, s Holly's King of Retreat (4272), d Ladybird of Retreat (4329).

982 B. Whelpton, "Gleneira Lauder's Chief" (Vol. XVIII.), white and brown, calved 18th September, 1924, bred by A. Buchanan, s Challoch Field Marshal (imp.), (3804), d Lady Lauder of Gleneira (6147).

983 Robert Hall, "Vindex of Dunachton" (5493), brown and white, calved 18th October, 1924, bred by exhibitor, s Premier of Dunachton (4063), d Violet's Queen of Dunachton (2922).

984 H. J. Munro, "Edison of Glencourt" (5569), brown and white, calved 19th November, 1924, bred by exhibitor, s Blue Bell's Pride of Glencourt (4279), d Elsie of Glencourt (7543).

985 H. L. Webb, "Lily's Goldmine of Holly Green" (5722), white and brown, calved 4th July, 1924, bred by exhibitor, s Annie's Record of Holly Green (4892), d Lily of Holly Green (4772).

CHATEAU TANUNDA BRANDY.

ALFRED NOTT for Up-to-date Rimless Spectacles and Eyeglasses.

Only Address—145 COLLINS ST. (cr. Russell St.)

986 C. H. Hawkins and Son "Perfection of The Valley" (5498), white and brown, calved 14th September, 1924, bred by exhibitors, s Donald of The Valley (4077), d Patience of the Valley (9266).

987 C. H. Hawkins and Son "Carlo of The Valley" (5497), white and brown, calved 9th October, 1924, bred by exhibitors, s Donald of The Valley, (4077), d Cora of The Valley (9237).

988 W. E. Bunn "Dundee of Gladfield" (5390), brown and white, calved 5th October, 1924, bred by exhibitor, s Val of Midbranch (2839), d Dora 2nd of View Point (8506).

989 A. W. Gorman, "Leader of Cathcart" (5477), white and brown, calved 19th September, 1924, bred by exhibitor, s Poppy's Advance of Ben Kell (3567), d Ladylike of Cathcart (9143).

990 A. W. Gorman, "Masher of Cathcart (Vol. XVIII.), white and brown, calved 9th September, 1924, bred by exhibitor, s Poppy's Advance of Ben Kell (3567), d Modest of Cathcart (7340).

991 Callery Bros., "Professor of Langley Park" (5395), white and brown, calved 14th July, 1924, bred by exhibitors, s X-Ray of Gleneira (3340), d Pixie of Langley Park (8552).

992 Mrs. M. A. Canobio and Son, "Bright Boy of Woodstock Grange" 5413), brown and little white, calved 10th October, 1924, bred by exhibitors, s Aneither of The Valley (4073), d Beatrice of Midbranch (6154).

993 C. N. Davy, "Jock of Rosstrevor" (5443), white and brown, calved 28th September, 1924, bred by exhibitor, s Herald of The Oaks (5185). d Palm of Gleneira (7098).

994 G. A. Gardiner, "Lord Donald of Ben Kell" (5621), brown and white, calved 31st August, 1924, bred by Robert Ralston, s Girvan of Oakbank (1114), d Lady Dulcie of Ben Kell (5751).

995 A. Bunn, "Majestic of Osborne Park" (Vol. XVIII.), brown and white, calved 11th October, 1924, bred by H. D. W. Canobio, s Belaud of Oakbank (5418), d Mode of Fernhill (4701).

996 Andrew Buchanan and Sons, "Gleneira Prince Marvel" (Vol. XVIII.), white and brown, calved 28th October, 1924, bred by exhibitors, s Aristocrat of Gleneira (4598), d Princess Maud of Gleneira (6150).

997 Arthur H. S. Schier, "Scotswood Myall" (5665), red and white, calved, 14th October, 1924, bred by exhibitor, s Bellboy of Oakbank (3545), d Myrtle 2nd of Pine Grove (4637).

998 Arthur H. S. Schier, "Federal of Warrook" (5484), brown and white, calved 3rd July, 1924, bred by W. C. Greaves, s Optimist of Oakbank (2554), d Frolic 2nd of Warrook (9176).

999 H. D. W. Canobio, "Aspirant of Osborne Park" (5416), brown and white, calved 18th October, 1924, bred by exhibitor, s Belaud of Oakbank (5418), d Adella of Woodstock Grange (4958).

1000 Sir George Tallis, "Patrol of Beleura" (5697), brown and white, calved 3rd August, 1924, bred by exhibitor, s Eurithmic of Glengowrie (4670), d Peace of Range View (5459).

1001 Sir George Tallis, "Panther of Beleura" (5696), brown and white, calved 26th September, 1924, bred by exhibitor, s Hold Fast of Gleneira (4601), d Peace of Gleneira (8465).

1002 R. Goodman, "Flora's Pride of Roseneath" (Vol. XVIII.), white and brown, calved 14th September, 1924, bred by exhibitor, s Triumph of Burnside (4044) d Flora of Roseneath (9132).

1003 L. Jeffrey, "Liberty of Prospect Hill" (5511), red and white, calved 1st July, 1924, bred by exhibitor, s Ivanhoe of Wethersdane (1625), d Prospect Hill (4142).

1004 Mill Bros., "Duncan of Glen Cooee" (5558), brown and white, calved 2nd July, 1924, bred by exhibitors, s Chrissie of Oakbank (4757), d Daphne of Glen Cooee (6619).

1005 Maher Bros., "Scottish Luck of Gowrie Park" (5382), brown and white, calved 9th September, 1924, bred by W. P. Brisbane and Sons, s Scottish Hero of Gowrie Park (2207), d Letty of Gowrie Park (3383).

1006 W. J. Muhlebach, "Monarch of Retreat" (5564), brown and white, calved 16th September, 1924, bred by exhibitor, s Violet's King of Retreat (3100), d Modesty 2nd of Retreat (5390).

1007 W. J. Muhlebach, "White Prince of Retreat' '(5565), white and brown, calved 28th July, 1924, bred by exhibitor, s Violet's King of Retreat (3100), d Beauty of Retreat (4322).

Carlton Ale

Eyesight Carefully Tested.

ALFRED NOTT, Optician.

Long Established and Only Address—145 Collins St. (corner Russell St.)

1008 G. A. McLellan, "Lavender of Ellerslie" (Vol. XVIII.), white and brown, calved September, 1924, bred by exhibitor, s Gold Fancy's Jamie of Ellerslie (2533), d Lupina of Ellerslie (6651).

1009 W. McIvor, "Fred of Bush Bank" (5590), brown and white, calved 31st October, 1924, bred by exhibitor, s Your Honor of Kelvin Grove (3702), d Fchage of Golden Vein (5423).

1010 Warwick C. Cayley, "Bob of Riversdale" (5425), brown and white, calved 26th December, 1924, bred by exhibitor, s Beauty's Pride of Retreat (2479), d Bloom of Banyule (6750).

CLASS.

190. COW, 5 years old or over (in milk)—Prizes—£9; £4/5/-; £2/10/-; £1/2/6; 15/-; 7/6, which amounts include entry fee sweepstakes (see note at head of Section). Entry fee and sweeptakes £1/16/-. Members £1/10/-.

1011 W. and J. Cockbill (Junior), "Belle of Wethersdane" (7438), brown and white, calved 29th August, 1919, bred by George Keys, s His Majesty of Wethersdane (1062), d Joy Belle of Wethersdane (7449).

1012 C. H. Hawkins and Son, "Marjory of Alanvale" (7361), white and brown, calved 27th September, 1917, bred by E. G. Hall, s Comrade of Wethersdane (1565), d Marita of Alanvale (7360).

1013 C. H. Hawkins and Son, "Jubilee Maid of The Valley" (3960), white and brown, calved 1st November, 1915, bred by exhibitcrs, s Melville Johnson (791), d Phantom of Wethersdane (9296).

1014 A. E. Speirs, "Dream of Olive Dale" (10,124), brown and white, calved 5th September, 1917, bred by W. A. Oliver, s Radium of Oakbank (1803), d Dollie of Olive Dale (Appx. Vol. X.).

1015 Andrew Buchanan and Sons, "Hetty Lauder of Gleneira" (8435), brown and white, calved 22nd September, 1919, bred by Andrew Buchanan, s Harry Lauder of Lady Bank (1802), d Hilda of Gleneira (3428).

1016 Andrew Buchanan and Sons, "Lorna of Gleneira" (8453), brown and white, calved 22nd October, 1919, bred by Andrew Buchanan, s Harry Lauder of Lady Bank (1802), d Lofty of Gleneira (8452).

1017 R. Goodman, "Vanity of Burnside" (9137), white and brown, calved 25th August, 1918, bred by Mrs. H. N. Grant, s Gregor of Oakbank (1760), d Venus 2nd of Burnside (3924).

1018 G. A. McLellan, "Lupina of Ellerslie" (6651), white and brown, calved September, 1918, bred by exhibitor, s Lelia's Jamie of Ellerslie (1107), d Lupina of Gleneira (3013).

1019 Robert Ralston, "Poppy of Ben Kell (4584), red and white, calved 16th August, 1916, bred by exhibitor, s Girvan of Oakbank (1114), d Primrose of Ben kell (3053).

CLASS.

191. COW, 5 years old or over (in calf)—Prizes—£12/6/8; £7/10/-; £4/13/4; £2/15/-; £1/16/8; 18/4, which amounts include entry fee sweepstakes (see note at head of Section). Entry fee and sweepstakes £1/16/-. Members £1/10/-.

1020 W. and J. Cockbill (Junior), "Good Luck of Glenord" (6253), red and white, calved 26th September, 1918, bred by J. Douglas, s Good Lad of Roxburgh (2297), d Nancy of Roxburgh.

1021 W. and J. Cockbill (Junior), "Mona of Wethersdane" (9618), brown and white, calved 21st September, 1919, bred by George Keys, s His Majesty of Wethersdane (1062), d Mona of Ulonga (6483).

1022 W. and J. Cockbill (Junior), "Perfect of Wethersdane" (9620), brown and white, calved 2nd July, 1920, bred by George Keys, s His Majesty of Wethersdane (1062), d Primrose of Wethersdane (5285).

1023 W. P. Brisbane and Sons, "Laurette of Gowrie Park" (3381), brown and white, calved 1st October, 1915, bred by exhibitors, s Bonny Prince of Gowrie Park (979), d Laura 4th of Gowrie Park (1709).

1024 W. P. Brisbane and Sons, "Letty of Gowrie Park" (3383), brown and white, calved 5th September, 1916, bred by exhibitors, s Wallace of Gowrie Park (675), d Linnett of Gowrie Park (2794).

Foster's Lager

SEPPELT'S FAMOUS WINES.

1025 W. P. Brisbane and Sons, "Lottie of Gowrie Park" (8404), brown and white, calved 25th September, 1920, bred by exhibitors, s Scottish Hero of Gowrie Park (2207), d Loris of Gowrie Park (2384).

1026 Robert Hall, "Peeress of Dunachton" (3954), white and brown, calved 18th August, 1915, bred by exhibitor, s Alpha of Oakvale (525), d Princess of Dunachton (2921).

1027 Robert Hall, "Ruby of Dunachton" (7374), brown and white, calved 24th October, 1920, bred by exhibitor, s Juan of Oakbank (1937), d Violet's Queen of Dunachton (2922).

1028 Robert Hall, "Leila of Dunachton" (7372), white and brown, calved 20th October, 1920, bred by exhibitor, s Lingle of Dunachton (2359), d Laura of Dunachton (5198).

1029 H. L. Webb, "Rose Bloom of Holly Green" (6957), white and brown, calved 12th January, 1920, bred by exhibitor, s Maxwell of Gleneira (1958), d Rose Bud of Holly Green (4782).

1030 J. A. Sime, "Olvalea of Fernhill" (5946), brown and white, calved 25th September, 1917, bred by exhibitor, s Warlock of Fernhill (1920), d Olva of Fernhill (4715).

1031 G. A. Gardiner, "Crissie of Willow Vale" (6736), white and brown, calved 27th September, 1919, bred by A. E. Selman and Bros., s Gain of Oakbank (1758), d Cassie of Willow Vale (6867).

1032 Andrew Buchanan and Sons, "Lady Kathleen of Gleneira (8440), white and brown, calved 12th July, 1919, bred by Andrew Buchanan, s Harry Lauder of Lady Bank (1802), d Lady Kyle of Gleneira (4929).

1033 Andrew Buchanan and Sons, "Britannia of Gleneira" (8419), brown and white, calved 26th July, 1919, bred by Andrew Buchanan, s Harry Lauder of Lady Bank (1802), d Lass O'Kyle 3rd of Numba (3435).

1034 Ralph and Harrison, "Marigold of Prospect Hill" (5251), brown and white, calved 18th August, 1918, bred by L. Jeffrey, s Progress of Golden Vein (1731), d Fuschia of Golden Vein (4361).

1035 Sir George Tallis, "Solo of Lady Bank" (5688), brown and white, calved 15th November, 1917, bred by E. W. Oliver, s Bantor of Oakbank (1801), d Sadie of Lady Bank (5685).

1036 Sir George Tallis, "Velvet of Gleneira" (6153), white and brown, calved 10th December, 1915, bred by Andrew Buchanan, s Kia Ora of Haydowns (982), d Venus of Gleneira (2454).

1037 W. J. Muhlebach, "Modesty 2nd of Retreat" (5390), brown and white, calved 24th November, 1918, bred by exhibitor, s Musician of Willow Vale (1886), d Modesty of Retreat (4335).

1038 W. J. Muhlebach, "Daisy Bell of Retreat" (4326), brown and white, calved 8th October, 1917, bred by exhibitor, s Musician of Willow Vale (1886), d Daphne of Retreat (2959).

1039 W. McIvor, "Noreen of Golden Vein" (10,010), white and brown, calved 10th September, 1919, bred by exhibitor, s Earl of Golden Vein (2515), d Naomi of Golden Vein (5431).

1040 W. McIvor, "Foliage of Golden Vein" (5423), white and red, calved 9th July, 1918, bred by exhibitor, s Sergeant of Golden Vein (1732), d Fairy of Golden Vein (5422).

1041 G. Andrew, "Cathe of The Pines" (6170), white and brown, calved 16th October, 1919, bred by T. Burnip, s Pirate of Roxburgh (1496), d Cingalee of Glen Elgin (2834).

CLASS.

192. COW, 4 years old (in milk)—Prizes—£10/13/4; £6/5/-; £3/16/8; £2/2/6; £1/8/4; 14/2, which amounts include entry fee sweepstakes (see note at head of Section). Entry fee and sweepstakes £1/16/-. Members £1/10/-.

1042 C. H. Hawkins and Son, "Dawn 2nd of Olivedale" (12,657), white and brown, calved 5th October, 1921, bred by W. A. Oliver, s Jemidar of Oakbank (2573), d Dawn of Olive Dale (12,656).

1043 C. H. Hawkins and Son, "Coral of The Valley" (9238), white and brown, calved 2nd August, 1921, bred by exhibitors, s Belladona's Jamie of Ellerslie (1738), d Cora of The Valley (9237).

1044 A. W. Gorman, "Ladylike of Cathcart" (9143), red and white, calved 2nd September, 1921, bred by exhibitor, s Lavendo of Glencairn (1780), d Hazel of Cathcart (6364).

CHATEAU TANUNDA BRANDY.

SEPPELT'S FAMOUS WINES.

1045 T. L. Keys, "Laurel of Glen Alvie" (11,178), brown and white, calved 12th July, 1921, bred by exhibitor, s Bertie of Wethersdane (4176), d Laura of Glen Alvie (9660).

1046 J. Benallack, "Adele of Cororooke House" (7045), brown and white, calved 27th August, 1919, bred by Miss G. Browne, s Eclipse of Gleneira (1370), d Adella of Gowrie Park (7087).

1047 Andrew Buchanan and Sons, "Idol of Gleneira" (8437), brown and white, calved 12th September, 1921, bred by Andrew Buchanan, s Lessnessock's Pride of Inglewood (3823), d Ixia of Gleneira (2131).

1048 Andrew Buchanan and Sons, "Hope of Gleneira" (10,826), brown and white, calved 11th September, 1921, bred by Andrew Buchanan, s Lessnessock's Pride of Inglewood (3823), d Hester of Gleneira (3427).

1049 Andrew Buchanan and Sons, "Lady Macbeth of Gleneira" (8442), white and brown, calved 20th September, 1921, bred by Andrew Buchanan, s Lessnessock's Pride of Inglewood (3823), d Lady Mac of Gleneira (2814).

1050 Arthur H. S. Schier, "Scotswood Jeanette" (10,298), brown and white, calved 26th August, 1921, bred by exhibitor, s Magnet of Inverleigh (2640), d Jean of Glengowrie (3856).

1051 Arthur H. S. Schier, "Scotswood Super Quality" (10,319), brown and white, calved 18th December, 1921, bred by exhibitor, s Bellboy of Oakbank (3545), d Fine Quality of Gleneira (7711).

1052 Ralph and Harrison, "Peaceful of Gracedale" (12,717), red and white, calved 6th September, 1921, bred by exhibitors, s Combination of Glengowrie ((3393), d Peaceful of Spring Mount (4130).

1053 Sir George Tallis, "Colleen of Brook Hill" (10,109), brown and white, calved 3rd November, 1921, bred by N. N. Oliver, s Cavalier of Glengowrie (2307), d Chloe 5th of Brook Hill (5691).

1054 Sir George Tallis, "Lobelia of Gleneira" (10,830), brown and white, calved 18th September, 1921, bred by Andrew Buchanan, s Al of Gleneira (3331), d Leader of Gleneira (4933).

1055 Maher Bros., "Alice of Yarragam" (9572), red and white, calved 1st October, 1921, bred by William Johnston, s Belladona's Boy of Ellerslie (3116), d Gwendoline of Avondale (2925).

1056 Maher Bros., "Flower of Yarragam" (9575), red and white, calved 29th October, 1921, bred by William Johnston, s Belladona's Boy of Ellerslie (3116), d Lily of Yarragam (9580).

1057 G. A. McLellan, "Brilliant of Ellerslie" (13,989), brown and white, calved October, 1921, bred by exhibitor, s Kiltie of Oakbank (1762), d Begonia of Ellerslie (4389).

1058 G. A. McLellan, "Hilda 2nd of Ellerslie" (12,612), white and brown, calved December, 1921, bred by exhibitor, s Kiltie of Oakbank (1762), d Hilda of Banyule (5785).

CLASS.

193. COW, 4 years old (in calf)—Prizes—£8/6/8; £4/10/-; £2/13/4; £1/5/-; 16/8; 8/4, which amounts include entry fee sweepstakes (see note at head of Section). Entry fee and sweepstakes £1/16/-, Members £1/10/-.

1059 W. G. Taylor, "Bright of Glen Alvie" (11,160), brown and white, calved 21st October, 1921, bred by T. L. Keys, s Patron of Wethersdane (2406), d Bloom of Glen Alvie (9637).

1060 W. P. Brisbane and Sons, "Peaceful of Gowrie Park" (8408), brown and white, calved 24th August, 1921, bred by exhibitors, s Bonny Blair of Gowrie Park (1352), d Priscilla of Gowrie Park (3390).

1061 C. N. Davy, "Queenie of Glengowrie" (9077), brown and white, calved 4th September, 1921, bred by A. T. N. Facey, s Lauder's King of Gleneira (4319), d Quality 2nd of Gleneira (5462).

1062 G. A. Gardiner, "Lady Dorothy of Ben Kell" (10,183), brown and white, calved 10th August, 1921, bred by Robert Ralston, s Ruff of Oakbank (3568), d Lady Dulcie of Ben Kell (5751).

1063 W. J. Muhlebach, "Pansy Queen of Retreat" (9910), brown and white, calved 3rd September, 1921, bred by exhibitor, s Violet's King of Retreat (3100), d Pansy of Retreat (4336).

1064 Andrew Buchanan and Sons, "Lady Lee of Gleneira" (11,750), white and brown, calved 2nd August, 1921, bred by Andrew Buchanan, s Lessnessock's Pride of Inglewood (3823), d Lady Lauder of Gleneira (6147).

CHATEAU TANUNDA BRANDY.

The "Crypto" Lens

Reading and Distance all in one piece, invisibly joined.

ALFRED NOTT,
Long Established and Only Address—
145 COLLINS STREET (cr. of Russell St.)

1065 Arthur H. S. Schier, "Scotswood Mignonette" (10,308), brown and white, calved 12th October, 1921, bred by exhibitor, s Bellboy of Oakbank (3545), d Milkmaid of Inverleigh (5859).

1066 Ralph and Harrison, "Misty of Gracedale" (12,715), red and white, calved 18th September, 1921, bred by exhibitors, s Combination of Glengowrie (3393), d Misty Morn of Spring Mount (6466).

1067 W. McIvor, "Emily of Golden Vein" (10,008), brown and white, calved 19th December, 1921, bred by exhibitor, s Majestic Mac of Drayton (2281), d Edith of Golden Vein (5419).

1068 W. McIvor, "Emerald of Golden Vein" (10,007), brown and white, calved 16th August, 1921, bred by exhibitor, s Majestic Mac of Drayton (2281), d Empress 3rd of Golden Vein (5421).

CLASS.

194. HEIFER, 3 years old (in milk)—Prizes—£9; £5/15/-; £3/10/-; £1/17/6; £1/5/-; 12/6, which amounts include entry fee sweepstakes (see note at head of Section). Entry fee and sweepstakes £1/14/-, Members £1/8/-.

1069 Robert Ralston, "Fashion of Ben Kell" (11,345), red and white, calved 17th August, 1922, bred by exhibitor, s Ruff of Oakbank (3568), d Favourite of Ben Kell (10,181).

1070 W. P. Brisbane and Sons, "Larkspur of Gowrie Park" (10,811), brown and white, calved 11th September, 1922, bred by exhibitors, s Scottish Hero of Gowrie Park (2207), d Letty of Gowrie Park (3383).

1071 W. P. Brisbane and Sons, "Scottish Lady of Gowrie Park" (10,815), brown and white, calved 26th September, 1922, bred by exhibitors, s Sultan of Lady Bank (3800), d Lottie of Gowrie Park (8404).

1072 Walter Andrew, "Daphne 3rd of Warradale" (Vol. XVIII.), brown and white, calved 16th July, 1922, bred by J. W. H. Scott, s Ikon of Glen Alvie (2646), d Daphne of Prospect Farm (11,395).

1073 Kilmany Park Boys' Home, "Vega of Dunachton" (11,100), brown and white, calved 23rd October, 1922, bred by Robert Hall, s Patrician of Dunachton (3446), d Vera of Dunachton (3957).

1074 A. W. Gorman, "Princess of Cathcart" (11,080), white and brown, calved 2nd July, 1922, bred by exhibitor, s Lavendo of Glencairn (1780), d Duchess of Glencairn (4409).

1075 G. A. Gardiner, "Theresa of Ben Kell" (11,351), brown and white, calved 3rd August, 1922, bred by Robert Ralston, s Ruff of Oakbank (3568), d Treasure of Ben Kell (4589).

1076 Andrew Buchanan and Sons, "Choice of Gleneira" (10,818), red and white, calved 5th September, 1922, bred by Andrew Buchanan, s Challoch Field Marshal (imp.) (3804), d Agatha of Gleneira (3409).

1077 Andrew Buchanan and Sons, "Lady McGowan of Gleneira" (11,751), brown and white, calved 5th September, 1922, bred by Andrew Buchanan, s A1 of Gleneira (3331), d Lady Mac of Gleneira (2814).

1078 Andrew Buchanan and Sons, "Frill of Gleneira" (11,738), brown and white, calved 8th September, 1922, bred by Andrew Buchanan, s Maurice of Gleneira (3824), d Froth of Gleneira (8428).

1079 McFarlane Bros. "Quality of Ayr Brae" (12,558), brown and white, calved 26th September, 1922, bred by exhibitors, s Monarch of Ayr Brae (3532), d Queen Marie of Gleneira (11,250).

1080 Ralph and Harrison, "Lu Lu of Gracedale" (12,713), brown and white, calved 28th July, 1922, bred by exhibitors, s Combination of Glengowrie (3393), d Louise of Spring Mount (6465).

1081 G. A. McLellan, "Bellona of Ellerslie" (12,609), brown and white, calved December, 1922, bred by exhibitor, s Gold Fancy's Jamie of Ellerslie (2533), d Belladona of Ellerslie (2994).

1082 G. A. McLellan, "Carnegie of Ellerslie" (12,611), brown and white, calved September, 1922, bred by exhibitor, s Kiltie of Oakbank (1762), d Carnation of Ellerslie (2995).

1083 G. A. McLellan, "Starlena of Ellerslie" (12,621), brown and white, calved October, 1922, bred by exhibitor, s Tresbon of Oakbank (3228), d Starlena of Fernhill (6893).

GILBEY'S THERE'S NOTHING PURER DRY GIN

ALFRED NOTT, Optician.
Long Established and Only Address—
145 COLLINS STREET
(corner of Russell Street)

CLASS.

195. HEIFER, 3 years old (in calf)—Prizes—£9/6/8; £6; £3/13/4; £2; £1/6/8; 13/4, which amounts include entry fee sweepstakes (see note at head of Section). Entry fee and sweepstakes £1/14/-, Members £1/8/-.

1084 W. and J. Cockbill, junr., "Fulham Vanity" (10,920), brown and white, calved 25th July, 1922, bred by W. and J. Cockbill, junr., and Gibbs, s The Laird of Sparrovale (2957), d Vanity of Warrook (2546).

1085 Walter Andrew, "Rita of Kelvin Grove" (10,691), brown and white, calved 6th October, 1922, bred by John Andrew and Sons, s Model of Seafield (955), d Roseleaf of Holly Green (6958).

1086 Walter Andrew, "Minnie 3rd of Warradale" (Vol. XVIII.), brown and white, calved 18th July, 1922, bred by J. W. H. Scott, s Ikon of Glen Alvie (2646), d Maimie of Glenbrae (5908).

1087 H. J. Munro, "Eileen of Glencourt" (11,247), brown and white, calved 10th November, 1922, bred by exhibitor, s Lennox of Dunachton (1571), d Ester of Glencourt (6637).

1088 C. H. Hawkins and Son, "Vision of The Valley" (11,117), white and brown, calved 2nd July, 1922, bred by exhibitors, s Belladona's Jamie of Ellerslie (1738), d Viola of The Valley (9290).

1089 A. W. Gorman, "Madge of Cathcart" (11,078), brown and white, calved 6th July, 1922, bred by exhibitor, s Inquisitor of Ben Kell (3565), d Modena (7339).

1090 Andrew Buchanan and Sons, "Clematis of Gleneira" (11,729), brown and white, calved 8th August, 1922, bred by Andrew Buchanan, s A1 of Gleneira (3331), d Cowslip of Gleneira (3414).

1091 Andrew Buchanan and Sons, "Lady Kendal of Gleneira" (11,749), white and brown, calved 17th September, 1922, bred by Andrew Buchanan, s Challoch Field Marshal (imp.) (3804), d Lady Kathleen of Gleneira (8440).

1092 Andrew Buchanan and Sons, "Hemlock of Gleneira" (10,825), white and brown, calved 2nd September, 1922, bred by Andrew Buchanan, s A1 of Gleneira (3331), d Hester of Gleneira (3427).

1093 McFarlane Bros., "Sunbeam of Ayr Brae" (12,559), brown and white, calved 2nd September, 1922, bred by exhibitors, s Harmonist of Ellerslie (1743), d Sylvan Maid of Glen Alvie (5408).

1094 Arthur H. S. Schier, "Scotswood Fuchsia" (14,146), brown and white, calved 14th February, 1923, bred by exhibitor, s Bellboy of Oakbank (3545), d Flirtation of Inverleigh.

1095 G. M. Gange, "Princess 2nd of Roseleigh" (13,481), brown and white, calved 30th September, 1922, bred by exhibitor, s Marquis of Roseleigh (4016), d Princess of Roseleigh (9087).

1096 William Cameron and Sons, "Gladys of Glen Urquhart" (Vol. XVIII.), brown and white, calved 20th October, 1922, bred by exhibitors, s Nestor of Oakbank (2231), d Gowan of Glen Urquhart (11,897).

1097 William Cameron and Sons, "Plum of Glen Urquhart" (11,901), brown and white, calved 30th October, 1922, bred by exhibitors, s Brawly of Oakbank (5014), d Pearl of Glen Urquhart (11,899).

1098 L. Jeffrey, "Silvermine of Prospect Hill" (12,314), white and brown, calved 2nd July, 1922, bred by exhibitor, s Progress of Prospect Hill (4148), d Sonsie of Prospect Hill.

1099 A. M. McLellan, "My Delight of Fair Vale" (12,607), brown and white, calved 13th July, 1922, bred by exhibitor, s Victory of Ellerslie (4317), d Mermaid of Ellerslie (7579).

CLASS.

196. HEIFER, 2 years old (in milk)—Prizes—£8/13/4; £5/10/-; £3/6/8; £1/15/-; £1/3/4; 11/8, which amounts include entry fee sweepstakes (see note at head of Section). Entry fee and sweepstakes £1/14/-, Members £1/8/-.

1100 Robert Ralston, "Lady Dora of Ben Kell" (12,725), red and white, calved 22nd September, 1923, bred by exhibitor, s Girvan of Oakbank (1114), d Lady Dulcie of Ben Kell (5751).

GILBEY'S AND TONIC WATER DRY GIN

USE "NUGGET" POLISHES

1101 W. P. Brisbane and Sons, "Melba of Gowrie Park" (13,206), white and brown, calved 12th September, 1923, bred by exhibitors, s Scottish Pride of Gowrie Park (3797), d Maimie of Gowrie Park (8405).

1102 Walter Andrew, "Mermaid of Milliara Park" (11,541), brown and white, calved October, 1923, bred by G. H. Alford, s Merman of Retreat (3095), d Airlie of Milliara Park (8142).

1103 A. W. Gorman, "Favourite of Cathcart" (12,141), red and white, calved 20th August, 1923, bred by exhibitor, s Poppy's Advance of Ben Kell (3567), d Duchess of Cathcart (5148).

1104 T. L. Keys, "Daffodil of Glen Alvie" (Vol. XVIII.), brown and white, calved 10th September, 1923, bred by exhibitor, s Goldfinder of Glen Alvie (2410), d Daphne of Glen Alvie (9648).

1105 Andrew Buchanan and Sons, "Nellie 2nd of Gleneira" (11,770), white and brown, calved 13th August, 1923, bred by Andrew Buchanan, s Brilliant's Banner of Oakbank (4968), d Nessie Lauder of Gleneira (11,771).

1106 Andrew Buchanan and Sons, "Gleneira Lozenge" (Vol. XVIII.), brown and white, calved 16th September, 1923, bred by exhibitors, s A1 of Gleneira (3331), d Lemon of Gleneira (8446).

1107 Andrew Buchanan and Sons, "Gleneira Lola" (Vol. XVIII.), brown and white, calved 8th October, 1923, bred by exhibitors, s Brilliant's Banner of Oakbank (4968), d Leila 5th of Gleneira (11,756).

1108 Arthur H. S. Schier, "Scotswood Rosella" (14,160), brown and white, calved 28th September, 1923, bred by exhibitor, s Bellboy of Oakbank (3545), d Rosebud 2nd of Pine Grove (4641).

1109 Arthur H. S. Schier, "Scotswood Adoration" (Vol. XVIII.), red and white, calved 30th September, 1923, bred by exhibitor, s Bellboy of Oakbank (3545), d Adella of Inverleigh (7706).

1110 Mill Bros., "Vanity of Glen Cooee" (12,495), brown and white, calved 18th July, 1923, bred by exhibitors, s Boshter of Oakbank (3136), d Lady Violet of Glen Cooee (6621).

1111 G. A. McLellan, "Peeress of Ellerslie" (13,995), brown and white, calved September, 1923, bred by exhibitor, s Kiltie of Oakbank (1762), d Pearl 3rd of Ellerslie (10,061).

1112 G. A. McLellan, "Brunette of Ellerslie" (Vol. XVIII.), brown and white, calved December, 1923, bred by exhibitor, s Gold Fancy's Jamie of Elerslie (2533), d Baronia 2nd of Ellerslie (10,025).

1113 G. A. McLellan, "Lonely of Ellerslie" (13,991), brown and white, calved October, 1923, bred by exhibitor, s Gold Fancy's Jamie of Ellerslie (2533), d Lovely of Ellerslie (4397).

CLASS.

197. HEIFER, 2 years old—Prizes—£13/6/8; £9; £5/13/4; £3/10/-; £2/6/8; £1/3/4, which amounts include entry fee sweepstakes (of which amount £1 has been presented by Messrs. D. and W. Chandler). (See note at head of Section.) Entry fee and sweepstakes £1/14/-, Members £1/8/-.

1114 W. and J. Cockbill, junr., "Fulham Lucy" (13,335), brown and white, calved 22nd September, 1923, bred by exhibitors, s His Majesty of Wethersdane (1062), d Letty of Warrook (3940).

1115 W. and J. Cockbill, junr., "Fulham Verose" (13,339), brown and white, calved 21st September, 1923, bred by exhibitors, s His Majesty of Wethersdane (1062), d Vanity of Warrook (2546).

1116 George Keys, "Merry Belle of Wethersdane" (12,363), brown and white, calved 24th July, 1923, bred by exhibitor, s Perfection of Wethersdane (4173), d Joy Belle of Wethersdane (7449).

1117 Walter Andrew, "Primula of Milliara Park" (11,543), brown and white, calved 29th August, 1923, bred by G. H. Alford, s Merman of Retreat (3095), d Primula of Willow Vale (8153).

1118 Walter Andrew, "Fanny 2nd of Milliara Park" (11,538), brown and white, calved 10th September, 1923, bred by G. H. Alford, s Bobrikoff of Glengowrie (2712), d Fanny of Willow Vale (8149).

GILBEY'S A PREVENTION AND A CURE DRY GIN

USE "NUGGET" POLISHES

1119 H. J. Munro, "Emma of Glencourt" (12,527), brown and white, calved 3rd December, 1923, bred by exhibitor, s Blue Bell's Pride of Glencourt (4279), d Elsie of Glencourt (7543).

1120 H. L. Webb, "Full Bloom of Holly Green" (12,924), brown and white, calved 2nd December, 1923, bred by exhibitor, s Head Light of Holly Green (3266), d Rose Bloom of Holly Green (6957).

1121 D. C. Harker, "Coral of Thirlmere" (12,210), brown and white, calved 15th October, 1923, bred by R. Mallett, s Majesty of Fernhill (1923), d Coral of Glen Locksley (6054).

1122 Mrs. M. A. Canobio and Son, "Bonnie of Woodstock Grange" (11,908), brown and white, calved 1st November, 1923, bred by exhibitor, s Trevor of Gowrie Park (4616), d Bonnie of Lucknow (7775).

1123 Mrs. M. A. Canobio and Son, "Velvet of Midbranch" (11,914), red and white, calved 27th August, 1923, bred by M. Bunn, s Leo of Midbranch (3343), d Valetta of Midbranch (3466).

1124 Mrs. M. V. Selman, "Torrington Carnation" (Vol. XVIII.), white and brown, calved 5th July, 1923, bred by exhibitor, s Blondin of Devon Park (Vol. XVIII.), d Carnation of Devon Park (7854).

1125 Andrew Buchanan and Sons, "Gleneira Freesia" (Vol. XVIII.), white and brown, calved 1st August, 1923, bred by exhibitors, s A1 of Gleneira (3331), d Fuchsia of Gleneira (3421).

1126 Andrew Buchanan and Sons, "Gleneira Nancy Scot" (11,769), red and white, calved 3rd August, 1923, bred by Andrew Buchanan, s Challoch Field Marshal (imp.) (3804), d Nancy of Gleneira (3444).

1127 Andrew Buchanan and Sons, "Gleneira Radiant" (Vol. XVIII.), brown and white, calved 10th September, 1923, bred by exhibitors, s A1 of Gleneira (3331), Raindrop of Gleneira (8473).

1128 McFarlane Bros., "Baronia of Ayr Brae" (13,938), brown and white, calved 3rd July, 1923, bred by exhibitors, s New Chum of Sparrovale (3409), d Beryl of Gleneira (2441).

1129 McFarlane Bros., "May of Ayr Brae" (13,948), red and white, calved 2nd October, 1923, bred by exhibitors, s Dandy of Wethersdane (4162), d Mavis of Ayr Brae (9968).

1130 McFarlane Bros., "Mystic of Ayr Brae" (13,950), red and white, calved 3rd November, 1923, bred by exhibitors, s Dandy of Wethersdane (4162), d Maisie of Ayr Brae (9967).

1131 Arthur H. S. Schier, "Scotswood Mitre" (Vol. XVIII.), red and white, calved 27th September, 1923, bred by exhibitor, s Bellboy of Oakbank (3545), d Scotswood Mistress (10,310).

1132 Arthur H. S. Schier, "Scotswood Adroitness" (Vol. XVIII.), brown and white, calved 22nd September, 1923, bred by exhibitor, s Comrade of Fassifern (3357), d Adella's Pet of Inverleigh (5853).

1133 William Cameron and Sons, "Clustre of Glen Urquhart" (11,896), white and brown, calved 23rd October, 1923, bred by exhibitors, s Warlock of Fernhill (1920), d Clover of Glen Urquhart (11,895).

1134 L. Jeffrey, "Maiden of Prospect Hill" (12,310), brown and white, calved 21st July, 1923, bred by exhibitor, s Charmer of Oakbank (4805), d Milkmaid of Prospect Hill (9552).

1135 W. McIvor, "Essie of Bush Bank" (13,983), white and brown, calved 1st October, 1923, bred by exhibitor, s Your Honor of Kelvin Grove (3702), d Emily of Golden Vein (10,008).

1136 W. McIvor, "Folly of Bush Bank" (13,984), brown and white, calved 24th September, 1923, bred by exhibitor, s Mayor of Golden Vein (3535), d Foliage of Golden Vein (5423).

1137 W. McIvor, "Nonie of Bush Bank" (13,985), white and brown, calved 26th September, 1923, bred by exhibitor, s Mayor of Golden Vein (3535), d Noreen of Golden Vein (10,010).

1138 G. Andrew, "May of Spring Mount" (12,280), white and brown, calved 20th July, 1923, bred by John Ingram, s Milo of Range View (3128), d Melba of Prospect Hill (12,281).

1139 G. A. McLellan, "Poppy of Ellerslie" (13,996), brown and white, calved December, 1923, bred by exhibitor, s Gold Fancy's Jamie of Ellerslie (2533), d Pansy of Ellerslie (5446).

1140 G. A. McLellan, "Betsy of Ellerslie" (Vol. XVIII.), brown and white, calved November, 1923, bred by exhibitor, s Gold Fancy's Jamie of Ellerslie (2533), d Belladona 2nd of Ellerslie (10,027).

GILBEY'S A NECESSITY IN THE HOME DRY GIN

Carlton Ale

1141 G. A. McLellan, "Pettie of Ellerslie" (12,619), brown and white, calved November, 1923, bred by exhibitor, s Gold Fancy's Jamie of Ellerslie (2533), d Pansie of Ellerslie (10,056).

CLASS.

198. HEIFER, 1 year old—Prizes—£12; £8/15/-; £5/10/-; £3/7/6; £2/5/-; £1/2/6, which amounts include entry fee sweepstakes (see note at head of Section). Entry fee and sweepstakes £1/10/-, Members £1/7/-.

1142 W. R. Meredith, "Aphrasia of Woongara" (Vol. XVIII.), brown and white, calved 5th September, 1924, bred by exhibitor, s Life Buoy of Gowrie Park (3072), d Affinity of Oakbank (5357).

1143 George Keys, "Ivory of Wethersdane" (Vol. XVIII.), brown and white, calved 24th August, 1924, bred by exhibitor, s Perfection of Wethersdane (4173), d Idyll of Wethersdane (9614).

1144 R. Calder, "Heather of Invergordon" (13,234), brown and white, calved 10th August, 1924, bred by exhibitor, s Holly's King of Retreat (4272), d Heather Bell of Invergordon (8539).

1145 R. Calder, "Plum of Invergordon" (13,235), brown and white, calved 5th August, 1924, bred by exhibitor, s Holly's King of Retreat (4272), d Plum of Glen Alvie (4180).

1146 C. H. Hawkins and Son, "Marjory of The Valley" (13,582), white and brown, calved 21st September, 1924, bred by exhibitors, s Dainty's King of Wethersdane (2353), d Marjory of Alanvale (7361).

1147 C. H. Hawkins and Son, "Music of The Valley" (13,584), white and brown, calved 14th September, 1924, bred by exhibitors, s Pearler of Wethersdane (4172), d Melba of The Valley (5204).

1148 A. W. Gorman, "Opal of Cathcart" (13,523), brown and white, calved 19th September, 1924, bred by exhibitor, s Poppy's Advance of Ben Kell (3567), d Olive of Cathcart (6367).

1149 Callery Bros., "Minnie of Langley Park" (13,246), white and brown, calved 18th October, 1924, bred by exhibitors, s Sunray of Langley Park (4999), d Mena of Langley Park (8548).

1150 G. A. Gardiner, "Coilsfield Clarice" (14,057), white and red, calved 7th December, 1924, bred by Perdriau and Gardiner, s Patronious of Ben Kell (4838), d Crissie of Willow Vale (6736).

1151 A. Bunn, "Doreen of Wattle Park" (Vol. XVIII.), brown and white, calved 27th August, 1924, bred by exhibitor, s Earnest of Oakbank (Vol. XVIII.), d Dora of Midbranch (11,787).

1152 Andrew Buchanan and Sons, "Gleneira Handsome 2nd" (Vol. XVIII.), white and brown, calved 18th October, 1924, bred by exhibitors, s Aristocrat of Gleneira (4598), d Handsome of Gleneira (8433).

1153 Andrew Buchanan and Sons, "Gleneira Dixie" (Vol. XVIII.), brown and white, calved 8th October, 1924, bred by exhibitors, s Ivo of Gleneira (3819), d Dewdrop of Gleneira (3418).

1154. Sir George Tallis, "Primula 2nd of Beleura" (14,240), brown and white, calved 18th September, 1924, bred by exhibitor, s Eurithmic of Glengowrie (4670), d Primula of Devon Park (7947).

1155 Sir George Tallis, "Colleen of Beleura" (14,225), brown and white, calved 11th September, 1924, bred by exhibitor, s Chudleigh of Brook Hill (5258), d Colleen of Brook Hill (10,109).

1156 A. T. N. Facey and Sons, "Glengowrie Lotus" (13,443), brown and white, calved 1st September, 1924, bred by A. T. N. Facey, s Chudleigh of Brook Hill (5258), d Lotus of Lady Bank (5683).

1157 L. Jeffrey, "Holly of Prospect Hill" (13,691), red and white, calved 20th July, 1924, bred by exhibitor, s Charmer of Oakbank (4805), d Hyacinth of Prospect Hill.

1158 L. Jeffrey, "Queen of Prospect Hill" (13,696), brown and white, calved 24th August, 1924, bred by exhibitor, s Charmer of Oakbank (4805), d Queenie of Prospect Hill (9556).

1159 Mill Bros., "Dainty of Glen Cooee" (13,860), brown and white, calved 1st August, 1924, bred by exhibitors, s Chrissie of Oakbank (4757), d Dandy of Glen Cooee (11,227).

1160 Mill Bros., "Welcome of Glen Cooee' (13,872), brown and white, calved 13th September, 1924, bred by exhibitors, s Chrissie of Oakbank (4757), d Wattle of Glen Cooee (11,231).

The "Butterfly" Rimless Eyeglass Almost Invisible

ALFRED NOTT, Optician. Our Long Established and Only Address

145 COLLINS STREET (cr. Russell St.)