

## Section 39—Fleeces and Skins.

Judges: F. L. FURNELL and N. BICKFORD, Esq. (Fleeces)  
A. GLOVER, Esq. (Skins)

Prizes—First, £3; second, £2; third, Card.

Entry fee: 10/-; Members, 7/-.

Exhibits in this Section must be lodged at the Show Grounds before 12 noon on Saturday, 8th September, 1923, or, if sent by rail, must reach Melbourne before that hour, and be addressed—The Secretary, Royal Agricultural Society of Victoria, Newmarket Railway Station, Melbourne.

They will be judged on Monday, 17th September.

### FLEECES.

Fleeces to be of not more than 12 months' growth, and to be shorn from sheep the property of the exhibitor for at least six months prior to the Show.

Unskirted fleeces, including bellies (which must be left attached to the fleece) are to be sent in for competition. The wool will be skirted, classed, valued and weighed by the judge. The prizes will be given for the most valuable fleeces.

The Society claims the right to retain samples of wool from each fleece for the purposes of future reference.

#### CLASS.

##### 356. MERINO RAM FLEECE.

2239 A. Christie.

#### CLASS.

##### 357. MERINO EWE FLEECE.

2240 C. Niewand.

2241 C. Niewand.

#### CLASS.

##### 358. MERINO RAM FLEECE, grown by owner of less than 3000 sheep.

2242 C. Niewand.

2243 A. Christie.

#### CLASS.

##### 359. MERINO EWE FLEECE, grown by owner of less than 3000 sheep.

2244 C. Niewand.

2245 C. Niewand.

#### CLASS.

##### 360. LINCOLN RAM FLEECE.

2246 J. A. and G. A. Christie.

2247 Richardson Bros.

2248 Richardson Bros.



164

## FLEECES AND SKINS.

## CLASS.

**361. LINCOLN EWE FLEECE.**

- 2249 J. A. and G. A. Christie.  
2250 Richardson Bros.  
2251 Richardson Bros.

## CLASS.

**362. ENGLISH LEICESTER RAM FLEECE.**

- 2252 J. G. Habel.  
2253 J. G. Habel.  
2254 W. S. Kelly.  
2255 W. S. Kelly.

## CLASS.

**363. ENGLISH LEICESTER EWE FLEECE.**

- 2256 J. G. Habel.  
2257 J. G. Habel.  
2258 W. S. Kelly.  
2259 W. S. Kelly.

## CLASS.

**364. BORDER LEICESTER RAM FLEECE.**

- 2260 Henry Hodge.  
2261 Henry Hodge.  
2262 L. L. Bassett.  
2263 C. H. Jackman.  
2264 G. J. Butler.  
2265 S. McNabb.

## CLASS.

**365. BORDER LEICESTER EWE FLEECE.**

- 2266 Henry Hodge.  
2267 Henry Hodge.  
2268 L. L. Bassett.  
2269 C. H. Jackman.  
2270 G. J. Butler.  
2271 S. McNabb.

## CLASS.

**366. ROMNEY RAM FLEECE.**

- 2272 A. L. E. Spehr.  
2273 A. L. E. Spehr.  
2274 A. L. E. Spehr.  
2275 Capt. A. E. T. Payne.  
2276 Capt. A. E. T. Payne.  
2277 J. Ray Hunter.  
2278 J. Ray Hunter.  
2279 G. F. Doyle.

## CLASS.

**367. ROMNEY EWE FLEECE.**

- 2280 A. L. E. Spehr.  
2281 A. L. E. Spehr.  
2282 A. L. E. Spehr.  
2283 Capt. A. E. T. Payne.  
2284 Capt. A. E. T. Payne.  
2285 J. Ray Hunter.  
2286 J. Ray Hunter.  
2287 G. F. Doyle.

---

**Foster's Lager**



**FLEECES AND SKINS.**

165

**CLASS.****368 SHROPSHIRE RAM FLEECE.**

No Entry.

**CLASS.****369. SHROPSHIRE EWE FLEECE.**

No Entry.

**CLASS.****370 DOWN RAM FLEECE (other than Shropshire).**

2288 W. S. Kelly.

**CLASS.****371. DOWN EWE FLEECE (other than Shropshire).**

2289 S. King and Sons.

2290 S. King and Sons.

2291 W. S. Kelly.

2292 W. S. Kelly.

Note.—Fleeces which, in the opinion of the judges, are wrongly classified in the two following classes shall be removed to the other class, and then judged accordingly.

**CLASS.****372. CROSSBRED EWE OR WETHER FLEECE, fifties or finer in quality (cross of breeds to be stated on entry form).**

2293 R. Turnbull Oliver, Ideal and Merino Cross.

2294 John T. Morris, Merino Cross.

2295 J. A. and G. A. Christie, Lincoln-Merino Cross.

2296 J. A. and G. A. Christie, Lincoln-Merino Cross.

**CLASS.****373. CROSSBRED EWE OR WETHER FLEECE, under fifties in quality (cross of breeds to be stated on entry form).**

2297 R. Turnbull Oliver, Ideal and Merino Cross.

**SKINS.**

Date of slaughter of sheep to be stated on entry form. Points to be taken into consideration are preservation, careful flaying, and freedom from blood or other matter on wool or skin.

**CLASS.****374. THREE BEST KEPT MERINO SHEEP SKINS (dry).**

2298 A. Ahpee.

2299 A. Ahpee.

**CLASS.****375. THREE BEST KEPT CROSSBRED SHEEP SKINS (dry).**

2300 A. Ahpee.

2301 A. Ahpee.

---

**Foster's Lager**



## Section 40—Swine.

Steward-in-Chief: PHIL. S. TUCKETT, Esq.

### NOTES.

Age of all pigs to be calculated to day of judging (20th September, 1923). The Society's veterinary surgeon's decision to be final on all matters regarding age. Exhibitors may be disqualified and debarred from further competition for any breach of regulations regarding the age of exhibits.

In this Section all exhibits (except in Classes 408—410) over the age of four months must be registered in an approved Herd Book—the sires and dams of exhibits four months old or under must be registered, and in the classes for sow with litters, the sire of the litter must also be registered.

**The Registered Herd Book numbers of all exhibits and of the sires and dams of exhibits MUST be stated on entry form.**

For particulars of registration in the Berkshire and Yorkshire Herd Book of Australasia, apply to Mr. Arthur Beale, 436 Bourke-street, Melbourne.

Swine not registered prior to 31st July will only be permitted to be entered for the Show on payment of double entry fees.

Entries limited to 3 in each class from any one exhibitor in whose name the exhibits must be registered in the Herd Book. Only one exhibitor will be recognised as an owner from any one holding.

Exhibitors must make a statutory declaration on the back of their entry forms that their entries are true and correct in every particular, that their exhibits are eligible for entry according to the conditions specified and subject to the Rules, Regulations and By-laws of the Society, and that their exhibits, and the holding or holdings on which such exhibits were kept, have been free from swine fever for 12 months prior to the date of entry.

Several feed sheds are available for exhibitors in the Swine Section. On application to the Secretary, sheds will be reserved. Charge, 10/- each during currency of Show.

No Pig shall be transferred from its numbered pen without the sanction of the officer in charge.

### BERKSHIRES.

Judge: L. WILLIAMS, Esq. Steward: M. E. WETTENHALL, Esq.

#### CLASS.

376. BOAR, 15 months old or over—Prizes—£5; £2; £1. Entry fee 16/-, Members 10/-.

2202 C. E. Bowden, "Wallace Fiscorn" (5109), far. 7th June, 1922, bred by Eliwood Bros., s Fashion Plate (3961), d Her Majesty (3500).

2303 A. C. Stewart, "Moyhu Brigadier" (4514) far. 20th May, 1920, bred by exhibitor, s Goomalibee Brigadier (2465), d Highland's Rosy Rapture (2208).

## Eyesight Carefully Tested

ALFRED NOTT, Optician,

Long Established and Only Address—145 Collins Street (corner Russell St.)



- 2304 A. C. Stewart, "Claremont Tangye" (4560), far. 20th September, 1921, bred by L. Williams, s Lynditha Tom (3553), d Claremont Tannine (4362).
- 2305 H. Brewer, "Renrow Astronomer" (4367), far. 10th October, 1921, bred by Worner Bros., s Redlands' Starlight (2414), d Renrow Elva (3292).
- 2306 W. S. Lilford, "Garvagh Nugget 2nd" (5286), far. 16th September, 1920, bred by H. Brewer, s Goomalibee Nugget (2176), d La Rose (1624).
- 2307 G. A. Redwell, "Brentwood Colonel" (4850), far. 30th April, 1922, bred by exhibitor, s Bylands Nugget (3800), d Delray Poppy (3736).
- 2308 Edward Jenkins, "Gippsland Lieutenant" (4590), far. 16th January, 1921, bred by exhibitor, s Springbank Statesman (3309), d Gippsland Lass (2242).
- 2309 G. H. Smith, "Bonnie Gerald" (5390), far. 8th June, 1922, bred by exhibitor, s Saxham Roger (3284), d Ada Reeve (4640).
- 2310 G. H. Smith, "Bonnie Joe" (5391), far. 8th June, 1922, bred by exhibitor, s Saxham Roger (3284), d Ada Reeve (4640).
- 2311 John Crane, "Bylands Boomer" (4509), far. 12th December, 1921, bred by M. Tanner, s Highlands Boomer (2549), d Highlands Beatrice (2350).
- 2312 John Crane, "Bylands Brilliant" (4006), far. 27th July, 1921, bred by exhibitor, s Goomalibee Nugget (2176), d Renrow Betty (3295).
- 2313 Thomas White, "Preston Dan" (4470), far. 10th July, 1921, bred by Young Bros., s Renrow Ron (3290), d Preston Duchess (2386).
- 2314 Thomas White, "Clethorp's Item" (5248), far. 7th June, 1922, bred by exhibitor, s Bylands Item (4498), d Clethorps' Florrie (3678).
- 2315 Mrs. R. Lennie, "Wilcannia Special" (3709), far. 5th January, 1921, bred by exhibitor, s Preston Harry (3708), d Preston Doris (3304).
- 2316 W. S. Graham, "Preston Harry" (3708), far. 25th July, 1919, bred by Young Bros., s Preston Jacko (3723), d Preston Ruby (3001).
- 2317 W. S. Graham, "Bylands Two O'Clock" (4510), far. 20th October, 1921, bred by John Crane, s Goomalibee Nugget (2176), d Northgate Sheila (3433).
- 2318 J. L. Squires, "Goomalibee Baron" (3652), far. 26th January, 1920, bred by Brewer Bros., s Goomalibee Nugget (2176), d Goomalibee Judy (3652).
- 2319 G. R. Limbrick, "Conargo Rob" (5030), far. 30th April, 1922, bred by exhibitor, s Conargo Colonel (4220), d Conargo Princess (1990).
- 2320 W. J. Cockbill (jun.) and Gibbs, "Pendennis Star" (2685), far. 24th October, 1920, bred by W. H. Thomas, s Warrawoona Chief (2070), d Pendennis Alice (3299).

## CLASS.

- 377. BOAR, under 15 months and over 9 months old—Prizes—£5; £2; £1. Entry fee 16/-, Members 10/-.
- 2321 A. C. Stewart, "Murray Glen Shamrock" (4968), far. 20th August, 1922, bred by J. Mann, s Murray Glen Longfellow (3681), d Murray Glen Chirper (3799).
- 2322 A. S. Branigan, "Boomerang Duke" (5408), far. 29th July, 1922, bred by Edward Jenkins, s Gippsland Boomerang (4165), d Gippsland Duchess (3748).
- 2323 J. T. Bell, "Clinker of Yarra" (5184), far. 15th October, 1922, bred by exhibitor, s Bylands Beau (4458), d Violet of Yarra (3696).
- 2324 J. T. Bell, "Joker of Yarra" (5185), far. 15th October, 1922, bred by exhibitor, s Bylands Beau (4458), d Violet of Yarra (3696).
- 2325 W. Ray Curry, "Goomalibee Major" (4755), far. 20th July, 1922, bred by A. C. Stewart, s Goomalibee Brigadier (2465), d Highlands Rosy Rapture (2208).
- 2326 Robert H. Maher, "Rosemont King" (5189), far. 24th June, 1922, bred by Hugh Dunn, s Goomalibee Gerald (4099), d Mimosa Intombi (4216).
- 2327 John Crane, "Bylands Senator" (5233), far. 27th October, 1922, bred by exhibitor, s Bylands Brilliant (4006), d Killarney Stella (4249).
- 2328 Mrs. R. Lennie, "Wilcannia Harry" (4946), far. 24th July, 1922, bred by exhibitor, s Preston Harry (3708), d Preston Doris (3304).
- 2329 Mrs. R. Lennie, "Wilcannia Pat" (5301), far. 22nd July, 1922, bred by exhibitor, s Preston Harry (3708), d Wilcannia Lily (3274).
- 2330 F. G. Connibere, "Coonara Harry" (5342), far. 27th November, 1922, bred by exhibitor, s Coonara Boy (4208), d Byland Silky (2990).

## ALFRED NOTT for Up-to-date Rimless Spectacles and Eyeglasses

Only Address—145 COLLINS ST. (corner Russell St.)



168

## SWINE.

- 2331 Worner Bros., "Renrow Admiral" (5211), far. 20th November, 1922, bred by exhibitors, s Wallace Major (4366), d Renrow Loppy (4370).
- 2332 Worner Bros., "Renrow Major" (5213), far. 12th October, 1922, bred by exhibitors, s Wallace Major (4366), d Renrow Twinkle (4373).
- 2333 W. M. Ellwood, "Fashion Lad" (5323), far. 1st November, 1922, bred by exhibitor, s Douglas (680), d Sweet Alice (4537).
- 2334 J. Fred. Jones, "Springbank Dan" (5392), far. 2nd December, 1922, bred by exhibitor, s Preston Dan (4497), d Clethorps Bess (4489).
- 2335 J. Fred. Jones, "Springbank Taffy" (5394), far. 26th November, 1922, bred by exhibitor, s Preston Dan (4497), d Springbank Peggie (5391).
- 2336 W. H. Thomas, "Pendennis Style" (5307), far. 3rd August, 1922, bred by Worner Bros., s Wallace Major (4366), d Renrow Elva (3292).
- 2337 W. S. Graham, "Carnocks Sam" (5276), far. 11th August, 1922, bred by Young Bros., s Preston Sam II. (4467), d Warrawoona Alice (3591).
- 2338 J. L. Squires, "Glenford Wales" (5354), far. 28th July, 1922, bred by exhibitor, s Gladesville Dick (3508), d Glenford Fanny (4576).
- 2339 W. Dettmann, "Drayton's Choice" (5152), far. 19th July, 1922, bred by Young Bros., s Preston Sam II. (4467), d Warrawoona White Socks (3590).
- 2340 G. R. Limbrick, "Conargo Victory" (5031), far. 20th June, 1922, bred by exhibitor, s Conargo Bondsman (2343), d Clethorps Madge (3679).
- 2341 Young Bros., "Preston Champion" (5203), far. 2nd August, 1922, bred by exhibitors, s Preston Sam II. (4467), d Preston Quality (5197).
- 2342 Young Bros., "Preston Major" (5207), far. 27th July, 1922, bred by exhibitors, s Preston Sam II. (4467), d Preston Maggie (4471).

### CLASS.

378. BOAR, over 4 months and not over 9 months old—Prizes—£3; £2; £1. Entry fee 10/-. Members 7/-.

- 2343 C. E. Bowden, "Won Wron Jock" (5172), far. 1st January, 1923, bred by exhibitor, s Won Wron Clinker (4276), d Springbank Susette (3589).
- 2344 C. E. Bowden, "Won Wron Wallace" (5107), far. 1st January, 1923, bred by exhibitor, s Won Wron Clinker (4276), d Springbank Susette (3589).
- 2345 Frank Austin, "Avalon Cavalier," far. 24th March, 1923, bred by exhibitor, s Goomalibee Cavalier (4335), d Wilcannia Dorrie (4205).
- 2346 Frank Austin, "Avalon Billet," far. 6th April, 1923, bred by exhibitor, s Goomalibee Cavalier (4335), d Avalon Doris (5073).
- 2347 T. K. Adkins, "Korumburra Scribe" (5162), far. 1st January, 1923, bred by exhibitor, s Goomalibee Masher (4336), d Korumburra Cora (4340).
- 2348 T. K. Adkins, "Korumburra Steve" (5163), far. 1st January, 1923, bred by exhibitor, s Goomalibee Masher (4336), d Korumburra Cora (4340).
- 2349 A. C. Stewart, "Goomalibee Eustace" (5261), far. 18th January, 1923, bred by exhibitor, s Goomalibee Desmond (4437), d Merino Downs' Fancy (3740).
- 2350 R. Piper, "Rylands Barney" (5220), far. 14th April, 1923, bred by exhibitor, s Yarraview Bell Boy (4411), d Rylands Betty (4383).
- 2351 A. S. Branigan, "Craigieburn Prince" (5412), far. 3rd May, 1923, bred by exhibitor, s Rylands Admiral (4384), d Collon Queen (4628).
- 2352 A. S. Branigan, "Craigieburn Duke" (5413), far. 3rd May, 1923, bred by exhibitor, s Rylands Admiral (4384), d Collon Queen (4628).
- 2353 J. T. Bell, "Bruce of Yarra" (5178), far. 2nd January, 1923, bred by exhibitor, s Bylands Beau (4458), d Fancy of Yarra (2948).
- 2354 John Lilford, "Garvagh Chieftain" (5291), far. 1st March, 1923, bred by W. S. Lilford, s Renrow Astronomer (4367), d Garvagh Magda (5287).
- 2355 W. S. Lilford, "Garvagh Tidysocks" (5288), far. 1st March, 1923, bred by exhibitor, s Renrow Astronomer (4367), d Garvagh Magda (5287).
- 2356 W. S. Lilford, "Garvagh Meteor" (5289), far. 1st March, 1923, bred by exhibitor, s Renrow Astronomer (4367), d Garvagh Magda (5287).
- 2357 W. S. Lilford, "Garvagh Omar" (5290), far. 1st March, 1923, bred by exhibitor, s Renrow Astronomer (4367), d Garvagh Magda (5287).

**LIFEBUOY SOAP**  
KILLS GERMS IN THE WASH.



# INSURE YOUR LIVE STOCK AND CROPS

WITH

1923



## INSURANCE COMPANY LIMITED

---

STACKS,  
WORKERS' COMPENSATION  
AND MOTOR CAR RISKS

ALSO COVERED

---

AGENTS IN ALL DISTRICTS

---

HEAD OFFICE

### MARKET ST., MELBOURNE



**JOBS WANTED**  
 IN  
**RY CENTRES**  
 BY THIS  
 ALL BRITISH OFFICE  
**PS, HAYSTACKS**  
 And all classes of  
**ACCIDENT INSURANCE**  
 EFFECTED  
 Applications invited to—  
**EAGLE STAR**  
**AND**  
**DOMINIONS**  
 INSURANCE COMPANY LIMITED  
 Chief Office for Australia  
**COLLINS ST. MELBOURNE**  
**SETS EXCEED**  
**10,000,000**  
 Profits made in Australia  
 invested within the  
 Commonwealth  
**S. D. LESLIE, Manager**  
 for Australia

# THE ROYAL AGRICULTURAL SOCIETY OF VICTORIA

## PLAN OF SHOW GROUNDS FLEMINGTON 1923

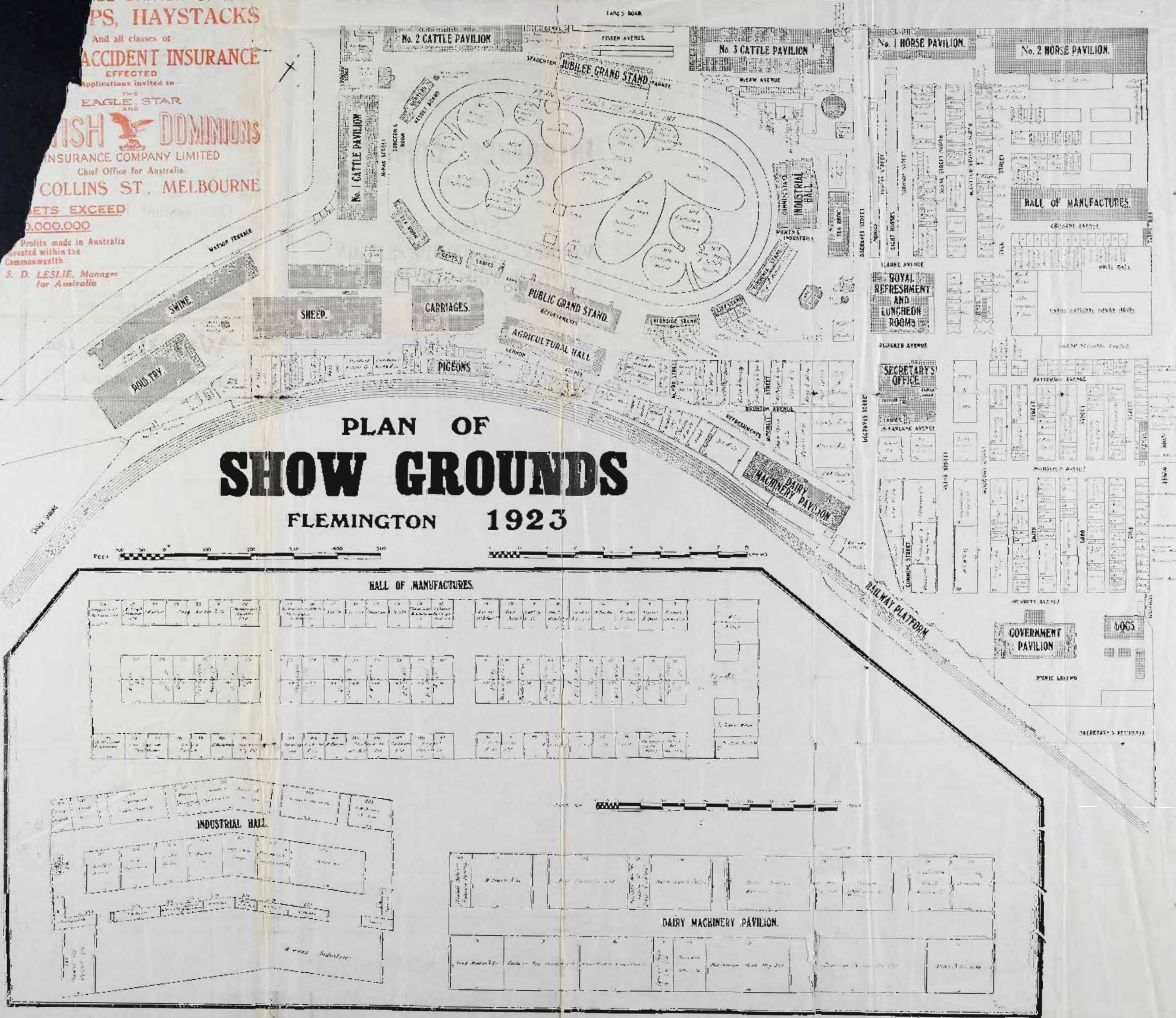



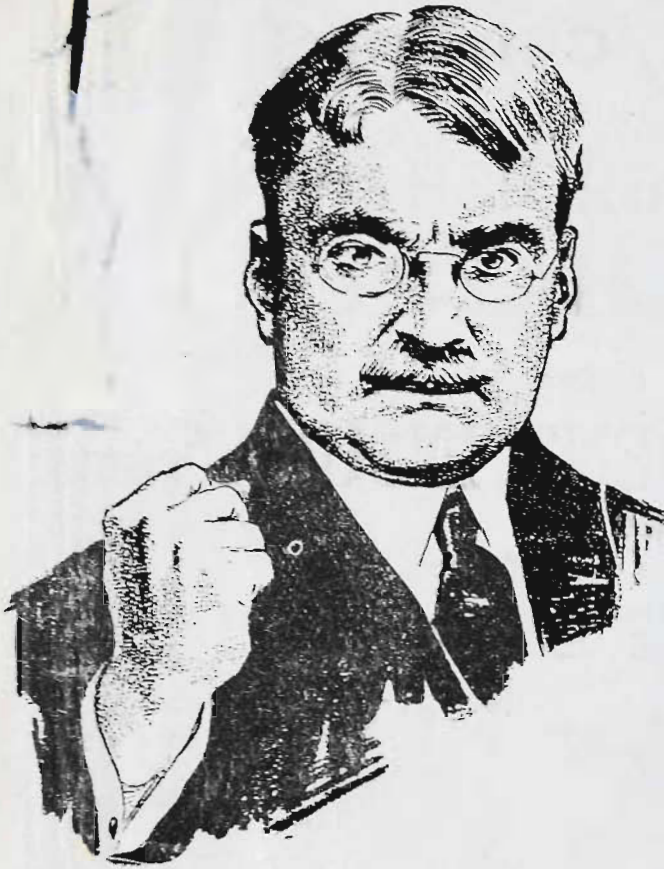

Vi  
W  
I  
Eye Tre  
Now?

**Y**OU can destroy your eyes by neglecting to have them examined when symptoms point to eyestrain and defective sight.

Properly prescribed glasses correct eyestrain.

## Our Testing Rooms

are equipped with up-to-date appliances for revealing defective sight. We are in a position to thoroughly understand your case, and supply the right glasses to correct defects.

**DON'T FAIL TO CALL AND HAVE YOUR  
EYES EXAMINED WHEN IN MELBOURNE  
'PHONE 6778 FOR AN APPOINTMENT!**

# **E. WOOD Pty. Ltd.**

CERTIFIED OPHTHALMIC OPTICIANS

**95 ELIZABETH STREET, MELBOURNE**



# McPHERSON, THOM & CO., PROPERTY SALESMEN

Victoria and New South Wales Property Sales a Special Branch of Our Business. Full particulars on application.

## SWINE.

169

- 2358 Ellwood Bros., "Wallace Starlight" (5319), far. 29th March, 1923, bred by exhibitors, s Redlands Starlight (2414), d Wallace Fancy (4472).
- 2359 Edward Jenkins, "Gippsland Ted" (5360), far. 24th March, 1923, bred by exhibitor, s Gippsland Boomerang (1465), d Gippsland Duchess (3748).
- 2360 Edward Jenkins, "Gippsland Nipper" (5361), far. 24th March, 1923, bred by exhibitor, s Gippsland Boomerang (1465), d Gippsland Duchess (3748).
- 2361 Edward Jenkins, "Gippsland Joker" (5362), far. 24th March, 1923, bred by exhibitor, s Gippsland Boomerang (1465), d Gippsland Duchess (3748).
- 2362 Robert H. Maher, "Rosemont Ronald" (5193), far. 9th April, 1923, bred by exhibitor, s Fulham Empire (4544), d Goomalibee Beryl (4420).
- 2363 Robert H. Maher, "Rosemont Starlight" (5194), far. 9th April, 1923, bred by exhibitor, s Fulham Empire (4544), d Goomalibee Beryl (4420).
- 2364 G. A. Bedwell, "Brentwood Major" (5266), far. 12th April, 1923, bred by exhibitor, s Goomalibee Nugget (2176), d Delray Poppy (3736).
- 2365 G. A. Bedwell, "Brentwood Murray" (5267), far. 12th April, 1923, bred by exhibitor, s Goomalibee Nugget (2176), d Delray Poppy (3736).
- 2366 G. A. Bedwell, "Brentwood Bill" (5268), far. 12th April, 1923, bred by exhibitor, s Goomalibee Nugget (2176), d Delray Poppy (3736).
- 2367 John Crane, "Bylands Pinky" (5234), far. 16th April, 1923, bred by exhibitor, s Bylands Boomer (4509), d Bylands Ada (4507).
- 2368 John Crane, "Bylands Chief" (5235), far. 30th April, 1923, bred by exhibitor, s Bylands Brilliant (4006), d Bylands Bonnie (3661).
- 2369 John Crane, "Bylands Clyde" (5236), far. 30th April, 1923, bred by exhibitor, s Bylands Brilliant (4006), d Bylands Bonnie (3661).
- 2370 H. W. Norman, "Namron Bombardier" (5277), far. 9th February, 1923, bred by exhibitor, s Lynditha Sam (3753), d Hillview Queen (3221).
- 2371 H. W. Norman, "Namron Gunner" (5278), far. 9th February, 1923, bred by exhibitor, s Lynditha Sam (3753), d Hillview Queen (3221).
- 2372 H. W. Norman, "Namron Mack" (5279), far. 9th February, 1923, bred by exhibitor, s Lynditha Sam (3753), d Hillview Queen (3221).
- 2373 J. Stewart, "Korowai Nigel" (5299), far. 20th January, 1923, bred by exhibitor, s Pendennis Roy (4524), d Merino Downs Flossie (3743).
- 2374 Thomas White, "Clethorps Boxer" (5249), far. 26th December, 1922, bred by exhibitor, s Preston Dan (4470), d Clethorps Florrie (3678).
- 2375 Thomas White, "Clethorps Sid" (5250), far. 12th January, 1923, bred by exhibitor, s Preston Dan (4470), d Clethorps Meg (4572).
- 2376 Thomas White, "Clethorps Mick" (5252), far. 3rd April, 1923, bred by exhibitor, s Bylands Item (4498), d Clethorps Maud (5244).
- 2377 Mrs. R. Lennie, "Wilcannia Fashion" (5303), far. 1st February, 1923, bred by exhibitor, s Fashion Plate (3916), d Wilcannia Lily (3274).
- 2378 Mrs. R. Lennie, "Wilcannia Wallace" (5304), far. 1st February, 1923, bred by exhibitor, s Fashion Plate (3916), d Wilcannia Lily (3274).
- 2379 Mrs. R. Lennie, "Wilcannia Lord" (5305), far. 1st February, 1923, bred by exhibitor, s Fashion Plate (3916), d Wilcannia Lily (3274).
- 2380 R. Goodman, "Kilmany Bert" (5270), far. 3rd February, 1923, bred by exhibitor, s Pendennis Special (3022), d Kilmany Gipsy (4589).
- 2381 R. Goodman, "Kilmany Nugget" (5272), far. 20th March, 1923, bred by exhibitor, s Pendennis Special (3022), d Kilmany Dorothy (3781).
- 2382 R. Goodman, "Kilmany Chief" (5273), far. 20th March, 1923, bred by exhibitor, s Pendennis Special (3022), d Kilmany Dorothy (3781).
- 2383 H. H. Vincent, "Craigieburn Tom" (5255), far. 15th February, 1923, bred by exhibitor, s Ryelands Admiral (4384), d Pansy of Yarra (3697).
- 2384 H. H. Vincent, "Craigieburn Peter" (5256), far. 15th February, 1923, bred by exhibitor, s Ryelands Admiral (4384), d Pansy of Yarra (3697).
- 2385 Worner Bros., "Renrow Corporal" (5214), far. 16th April, 1923, bred by exhibitor, s Wallace Major (4366), d Renrow Elva (3292).
- 2386 Worner Bros., "Preston Hero" (5216), far. 10th January, 1923, bred by Young Bros., s Preston Sam II. (4467), d Preston Rosette (5200).
- 2387 W. M. Ellwood, "Nilyarra Bill" (5324), far. 25th April, 1923, bred by exhibitor, s Redlands Starlight (2414), d Sweet Alice (4537).

**HYGEIA SHAVING STICK**  
**FOR AN IDEAL SHAVE.**



# See the CROSSLEY ENGINES

AT STAND 209, MCGREGOR STREET NORTH.

Agents—WILLIAM ADAMS & COMPANY LIMITED.

170

## SWINE.

- 2388 W. M. Ellwood, "Nilyarra Tom" (5325), far. 25th April, 1923, bred by exhibitor, s Redlands Starlight (2414), d Sweet Alice (4537).
- 2389 W. M. Ellwood, "Nilyarra Tim" (5326), far. 25th April, 1923, bred by exhibitor, s Redlands Starlight (2414), d Sweet Alice (4537).
- 2390 J. Fred. Jones, "Springbank Bill" (5395), far. 15th March, 1923, bred by Claude Moody, s Cloverdale Bill (4650), d Carnleigh Photo (5318).
- 2391 J. Fred. Jones, "Springbank Steward" (5396), far. 15th March, 1923, bred by Claude Moody, s Cloverdale Bill (4650), d Carnleigh Photo (5318).
- 2392 J. Fred. Jones, "Springbank Skipper" (5397), far. 15th March, 1923, bred by Claude Moody, s Cloverdale Bill (4650), d Carnleigh Photo (5318).
- 2393 W. H. Thomas, "Pendennis Carlo" (5308), far. 9th February, 1923, bred by exhibitor, s Pride of the Downs (3298), d Pendennis Bonnie Rose (3684).
- 2394 W. H. Thomas, "Pendennis OK" (5310), far. 14th February, 1923, bred by exhibitor, s Brentwood Roy (4431), d Pendennis Madge (4405).
- 2395 W. H. Thomas, "Pendennis Masher" (5313), far. 4th April, 1923, bred by exhibitor, s Brentwood Roy (4431), d Pendennis Alice (3299).
- 2396 J. L. Squires, "Glenford Brigadier" (5356), far. 10th January, 1923, bred by exhibitor, s Goomalibee Baron (3653), d Pendennis Annie (2390).
- 2397 J. L. Squires, "Glenford Sailor" (5358), far. 27th April, 1923, bred by exhibitor, s Goomalibee Baron (3653), d Woorayl Jessie (4579).
- 2398 G. R. Limbrick, "Conargo Again" (5401), far. 3rd April, 1923, bred by exhibitor, s Conargo Dick (2986), d Island Duchess (3027).
- 2399 G. R. Limbrick, "Conargo Excellence" (5402), far. 14th January, 1923, bred by exhibitor, s Conargo Count (4230), d Conargo Tas (5023).
- 2400 Young Bros., "Preston Nelson" (5204), far. 28th December, 1922, bred by exhibitor, s Preston Sam II. (4467), d Preston Maud (1241).
- 2401 Young Bros., "Preston Paddy" (5206), far. 10th January, 1923, bred by exhibitors, s Preston Sam II. (4467), d Preston Rosette (5200).
- 2402 W. J. Cockbill (jun.) and Gibbs, "Fulham Star" (5350), far. 20th January, 1923, bred by exhibitors, s Pendennis Star (3685), d Korowai Hester (3646).
- 2403 C. H. Hawkins and Sons, "Valley Baron" (5229), far. 25th December, 1922, bred by exhibitors, s Conargo Laddie (3762), d Korumburra Maori Lass (3639).

## CLASS.

379. BOAR, 4 months old or under—Prizes—£3; £2; £1. Entry fee 10/-, Members 7/-.

- 2404 W. H. C. Tyack, "Caravale Major," far. 21st May, 1923, bred by exhibitor, s Goomalibee Nugget (2176), d Caravale Lady (3754).
- 2405 W. H. C. Tyack, "Caravale Jack," far. 24th May, 1923, bred by exhibitor, s Carululup Tassy (4503), d Caravale Queen (5171).
- 2406 W. H. C. Tyack, "Caravale Nugget," far. 24th May, 1923, bred by exhibitor, s Carululup Tassy (4503), d Caravale Queen (5171).
- 3407 T. K. Adkins, "Korumburra Tom," far. 2nd July, 1923, bred by exhibitor, s Goomalibee Masher (4336), d Korumburra Fancy (4338).
- 2408 T. K. Adkins, "Korumburra Gift," far. 2nd July, 1923, bred by exhibitor, s Goomalibee Masher (4336), d Korumburra Fancy (4338).
- 2409 A. C. Stewart, "Goomalibee Sapper," far. 24th May, 1923, bred by exhibitor, s Goomalibee Colonel (4089), d Goomalibee Lena (4845).
- 2410 A. C. Stewart, "Goomalibee Senator," far. 24th May, 1923, bred by exhibitor, s Goomalibee Colonel (4089), d Goomalibee Lena (4845).
- 2411 A. C. Stewart, "Goomalibee Skipper," far. 28th May, 1923, bred by exhibitor, s Goomalibee Desmond (4437), d Preston Trixie (4275).
- 2412 H. Brewer, "Woodiford Captain" (5156), far. 25th May, 1923, bred by exhibitor, s Renrow Astronomer (4367), d Woodiford La France (4086).
- 2413 R. Piper, "Rylands Nugget" (5221), far. 26th May, 1923, bred by exhibitor, s Yarraview Bell Boy (4411), d Rylands Maisie (4381).
- 2414 R. Piper, "Rylands Bounce" (5223), far. 3rd June, 1923, bred by exhibitor, s Yarraview Bell Boy (4411), d Rylands Whiteear (5222).
- 2415 R. Piper, "Rylands Buster" (5224), far. 3rd June, 1923, bred by exhibitor, s Yarraview Bell Boy (4411), d Rylands Whiteear (5222).

# POTATOES

JOHN F. GOULDING, 515 Collins Street.  
Top prices realised for consignments. Daily market advice on application.



# See the CROSSLEY ENGINES

AT STAND 209, MCGREGOR STREET NORTH.

Agents—WILLIAM ADAMS & COMPANY LIMITED.

## SWINE.

171

- 2416 G. A. Bedwell, "Brentwood Croft," far. 3rd June, 1923, bred by exhibitor, s Brentwood Colonel (4850), d Topsy of Yarra (3702).
- 2417 G. A. Bedwell, "Brentwood Larry," far. 3rd June, 1923, bred by exhibitor, s Brentwood Colonel (4850), d Topsy of Yarra (3702).
- 2418 Ellwood Bros., "Wallace Bruce," far. 25th June, 1923, bred by exhibitors, s Redlands Starlight (2414), d Lynditha Judy (4473).
- 2419 Ellwood Bros., "Wallace Comet," far. 24th June, 1923, bred by exhibitors, s Redlands Starlight (2414), d Wallace Ladylike (3498).
- 2420 Ellwood Bros., "Wallace Astronomer," far. 15th June, 1923, bred by exhibitors, s Redlands Starlight (2414), d Wallace Peach (4482).
- 2421 Edward Jenkins, "Gippsland Joe," far. 31st May, 1923, bred by exhibitor, s Gippsland Boomerang (1465), d Yarra May (3717).
- 2422 Robert H. Maher, "Rosemont Toff," far. 24th May, 1923, bred by exhibitor, s Fulham Empire (4544), d Rosemont Lass (5341).
- 2423 Thomas White, "Clethorps Dan," far. 1st June, 1923, bred by exhibitor, s Preston Dan (4470), d Clethorps Ruby (5245).
- 2424 Thomas White, "Clethorps Marquis," far. 1st June, 1923, bred by exhibitor, s Preston Dan (4470), d Clethorps Ruby (5245).
- 2425 Thomas White, "Clethorps Dennis," far. 7th June, 1923, bred by exhibitor, s Preston Dan (4470), d Clethorps Mary (5247).
- 2426 Mrs. R. Lennie, "Wilcannia Spark," far. 2nd June, 1923, bred by exhibitor, s Fashion Plate (3916), d Wilcannia Bluebell (5300).
- 2427 Mrs. R. Lennie, "Wilcannia Digger," far. 2nd June, 1923, bred by exhibitor, s Fashion Plate (3916), d Wilcannia Bluebell (5300).
- 2428 R. Goodman, "Kilmany Star," far. 29th May, 1923, bred by exhibitor, s Pendennis Special (3022), d Kilmany Luna (3749).
- 2429 R. Goodman, "Kilmany Federal," far. 29th May, 1923, bred by exhibitor, s Pendennis Special (3022), d Kilmany Luna (3749).
- 2430 Charles Jones, "Murray Northgate," far. 22nd May, 1923, bred by John Mann, s Northgate Nulla (4956), d Northgate Glad (4803).
- 2431 Worner Bros., "Renrow Son," far. 6th July, 1923, bred by exhibitors, s Wallace Major (4366), d Renrow Twinkle (4373).
- 2432 J. Fred. Jones, "Springbank Majestic," far. 14th June, 1923, bred by exhibitor, s Coonara Majestic (4207), d Clethorps Bess (4489).
- 2433 J. Fred. Jones, "Springbank His Majesty," far. 14th June, 1923, bred by exhibitor, s Coonara Majestic (4207), d Clethorps Bess (4489).
- 2434 W. H. Thomas, "Pendennis Success," far. 24th May, 1923, bred by exhibitor, s Brentwood Roy (4431), d Pendennis Graceful (4407).
- 2435 W. H. Thomas, "Pendennis Playboy," far. 24th May, 1923, bred by exhibitor, s Brentwood Roy (4431), d Pendennis Graceful (4407).
- 2436 W. H. Thomas, "Pendennis Laddie," far. 24th May, 1923, bred by exhibitor, s Brentwood Roy (4431), d Pendennis Graceful (4407).
- 2437 W. S. Graham, "Carnock Harry," far. 1st June, 1923, bred by exhibitor, s Preston Harry (3708), d Bylands Sylvia (3473).
- 2438 G. R. Limbrick, "Conargo Lad," far. 18th June, 1923, bred by exhibitor, s Conargo Captain (5032), d Conargo Topsy (4228).
- 2439 G. R. Limbrick, "Conargo Harry," far. 18th June, 1923, bred by exhibitor, s Conargo Captain (5032), d Conargo Topsy (4228).
- 2440 Young Bros., "Preston Dandy," far. 2nd July, 1923, bred by exhibitor, s Preston Sam II. (4467), d Preston Duchess (2386).

## CLASS.

**380. SOW**, over 12 months old (suckling her own litter of not less than 6 pigs, which must have been farrowed between 12th July and 13th August, 1923). Sire of litter and date of farrowing of litter must be stated on entry form—Prizes—£8; £4; £2. Entry fee £1, Members 12/-.

- 2441 J. T. Bell, "Fancy of Yarra" (2948), far. 5th November, 1917, bred by exhibitor, s Yarraview Peter (1397), d Peggie of Yarra (2139), s of litter Bylands Beau (4458), litter far. 18th July, 1923.
- 2442 J. T. Bell, "Violet of Yarra" (3696), far. 7th February, 1920, bred by exhibitor, s Pendennis Thomas (2136), d Preston May (3003), s of litter Bylands Beau (4458), litter far. 2nd August, 1923.
- 2443 G. A. Bedwell, "Brentwood Doris" (3735), far. 22nd November, 1920, bred by exhibitor, s Bylands George (2751), d Brentwood Dorothy (3116), s of litter, Goomalibee Nugget (2176), litter far. 15th July, 1923.
- 2444 H. W. Norman, "Hillview Queen" (3221), far. 27th October, 1919, bred by P. L. Williams, s Goomalibee Ridley (3216), d Retford Girl (3220), s of litter, Lynditha Sam (3753), litter far. 19th July, 1923.

# BARLEY

JOHN F. GOULDING, 515 Collins Street,  
quotes highest prices by wire for all varieties.



**GIPPSLAND & NORTHERN CO-OPERATIVE CO. LTD.**

Head Office—492-494 Flinders Lane. Live Stock Office—527 Collins Street.

172

**SWINE.**

- 2445 R. Goodman, "Preston Lady" (3744), far. 17th May, 1920, bred by Young Bros., s Bungaree Sam (2956), d Preston Duchess (2386), s of litter Pendennis Special (3022), litter far. 15th July, 1923.
- 2446 J. Fred. Jones, "Springbank Sue" (2402), far. 6th May, 1917, bred by H. L. Webb, s Stephenhurst King (2399), d Lady Holly (2400), s of litter Coonara Majestic (4207), litter far. 17th July, 1923.
- 2447 W. H. Thomas, "Pendennis Bonnie Rose" (3684), far. 14th July, 1920, bred by exhibitor, s Warrawoona Chief (2070), d Pendennis Bonnie Model (2014), s of litter Brentwood Roy (4431), litter far. 18th July, 1923.
- 2448 J. M. O'Dwyer, "Mountain View Venus" (3861), far. 4th September, 1918, bred by exhibitor, s Pride of The Valley (2344), d Madge II. (3859), s of litter Pendennis Jack Tar (2230), litter far. 15th July, 1923.
- 2449 Young Bros., "Warrawoona White Socks" (3590), far. 1st April, 1920, bred by H. M. L. Abrecht, s Quatta Champion (2867), d Warrawoona Floss (2775), s of litter Preston Sam II. (4467), litter far. 14th July, 1923.
- 2450 Young Bros., "Preston Lady Maud" (5202), far. 16th July, 1921, bred by exhibitors, s Renrow Ron (3290), d Preston Maud (1241), s of litter Preston Sam II. (4467), litter far. 18th July, 1923.

**CLASS.**

381. SOW, 15 months old or over (must be in pig or show signs of having had a litter)—Prizes—£3; £2; £1. Entry fee 10/-, Members 7/-.

- 2451 C. E. Bowden, "Murray Glen Jane" (4395), far. 16th May, 1922, bred by J. Mann, s Murray Roger (3470), d Murray Glen Peggy (2002).
- 2452 T. K. Adkins, "Korumburra Sadie" (3162), far. 25th March, 1919, bred by exhibitor, s Earl of Wallace (2279), d Korumburra Alice (1309).
- 2453 A. C. Stewart, "Goomalibee Lorna" (4844), far. 23rd March, 1923, bred by exhibitor, s Bylands Jeff (3283), d Saxham Beauty (1605).
- 2454 A. C. Stewart, "Goomalibee Coral" (4842), far. 2nd February, 1922, bred by exhibitor, s Springbank Abe (3689), d Saxham Ivy (3692).
- 2455 H. Brewer, "Woodiford La France" (4086), far. 14th April, 1921, bred by exhibitor, s Goomalibee Nugget (2176), d La Rose (1624).
- 2456 G. A. Bedwell, "Topsy of Yarra" (3702), far. 27th January, 1921, bred by J. T. Bell, s Springbank Servitor (3314), d Violet of Yarra (3696).
- 2457 G. A. Bedwell, "Brentwood Fancy" (4855), far. 26th May, 1922, bred by exhibitor, s Wilcannia Special (3709), d Topsy of Yarra (3702).
- 2458 Ellwood Bros., "Lynditha Judy" (4473), far. 15th April, 1920, bred by Semmens Bros., s Bungaree Sam (2956), d Preston Dame (2258).
- 2459 Ellwood Bros., "Wallace Fancy" (4472), far. 28th March, 1920, bred by exhibitors, s Springbank Sailor (2270), d Wallace Jane (2281).
- 2460 Edward Jenkins, "Gippsland Lady Sydney" (4355), far. 3rd February, 1922, bred by exhibitor, s Gippsland Boomerang (1465), d Gippsland Duchess (3748).
- 2461 G. A. Bedwell, "Brentwood Joan" (3463), far. 14th April, 1920, bred by exhibitor, s Bungaree Stanley (2651), d Brentwood Dorothy (3116).
- 2462 John Crane, "Northgate Sheila" (3433), far. 18th February, 1920, bred by W. J. Warburton, s Northgate Diamond (2575), d Northgate Belle (1364).
- 2463 John Crane, "Bylands Bonnie" (3661), far. 24th December, 1920, bred by exhibitor, s Pendennis Bill (2554), d Bylands Silky (2990).
- 2464 John Crane, "Bylands Brenda" (4007), far. 27th July, 1921, bred by exhibitor, s Goomalibee Nugget (2176), d Renrow Betty (3295).
- 2465 H. W. Norman, "Hillview Daisy" (3218), far. 18th March, 1920, bred by P. L. Williams, s Goomalibee Ridley (3216), d Hillview Daphne (3217).
- 2466 Thomas White, "Clethorps Florrie" (3678), far. 21st February, 1921, bred by exhibitor, s Grange Burn Donald (2235), d Bungaree Madge (3679).
- 2467 Thomas White, "Clethorps Princess" (3670), far. 20th February, 1921, bred by exhibitor, s Grange Burn Donald (2235), d Bungaree Bess (2226).

# APPCO

## BOARD

DEMAND IT, AND  
SUPPORT  
YOUR OWN  
INDUSTRY.



FARMERS, CALL AT  
**GIPPSLAND & NORTHERN CO-OPERATIVE CO. LTD.**

Head Office—492-494 Flinders Lane. Live Stock Office—527 Collins Street.

**SWINE.**

173

- 2468 Dookie Agricultural College, "Dookie Rosemate" (3199), far. 17th April, 1919, bred by exhibitors, s Preston Roger (1720), d Rosemodel (958).
- 2469 Mrs. R. Lennie, "Wilcannia Lily" (3274), far. 17th July, 1919, bred by exhibitor, s Pendennis Bill (2554), d Renrow Lily (2552).
- 2470 F. G. Connibere, "Coonara Queenie" (4629), far. 9th November, 1921, bred by exhibitor, s Goomalibee Bully (3655), d Goomalibee Model (3659).
- 2471 Charles Jones, "Quatta Queen 2nd" (4955), far. 4th February, 1921, bred by Coughlan Bros., s Quatta Hector (3365), d Quatta Rose (2863).
- 2472 Worner Bros., "Renrow Loppy" (4370), far. 10th October, 1921, bred by exhibitors, s Redlands Starlight (2414), d Renrow Elva (3292).
- 2473 J. Fred. Jones, "Springbank Peggie" (5391), far. 4th October, 1921, bred by exhibitor, s Springbank Merry Prince (3798), d Springbank Sue (2402).
- 2474 Oscar S. Symon, "Lawrence Countess" (3420), far. 20th November, 1920, bred by McPhee Bros., s Empire President (2636), d Maid of Honor (2641).
- 2475 G. R. Limbrick, "Conargo Topsy" (4228), far. 10th September, 1921, bred by exhibitor, s Conargo Colonel (4220), d Conargo Flirt (1996).
- 2476 W. J. Cockbill (jun.) and Gibbs, "Craigieburn Fancy" (4608), far. 12th August, 1921, bred by H. H. Vincent, s Springbank Servitor (3314), d Jean of Yarra (3698).
- 2477 W. J. Cockbill (jun.) and Gibbs, "Korumburra Lorna" (3634), far. 9th February, 1921, bred by T. K. Adkins, s Brentwood Tom (3115), d Korumburra Lady (2674).
- 2478 W. J. Cockbill (jun.) and Gibbs, "Fulham Laura" (4546), far. 4th January, 1922, bred by exhibitors, s Renrow Ron (3290), d Preston Juno (3724).

**CLASS.**

382. SOW, under 15 months and over 9 months old—Prizes—£3; £2; £1. Entry fee 10/-, Members 7/-.

- 2479 C. E. Bowden, "Won Wron Unity" (5110), far. 29th July, 1922, bred by E. Jenkins, s Gippsland Boomerang (4165), d Gippsland Duchess (3748).
- 2480 T. K. Adkins, "Korumburra Fan" (5159), far. 22nd October, 1922, bred by exhibitor, s Goomalibee Masher (4336), d Korumburra Fancy (4338).
- 2481 T. K. Adkins, "Korumburra Mavis" (5160), far. 22nd October, 1922, bred by exhibitor, s Goomalibee Masher (4336), d Korumburra Fancy (4338).
- 2482 T. K. Adkins, "Korumburra Sheila" (5161), far. 23rd November, 1922, bred by exhibitor, s Goomalibee Masher (4336), d Korumburra Favourite (4339).
- 2483 A. C. Stewart, "Goomalibee Countess" (4950), far. 1st July, 1922, bred by exhibitor, s Pendennis Thomas (2136), d Merino Downs Fancy (3740).
- 2484 A. C. Stewart, "Goomalibee Mermaid" (4839), far. 29th October, 1922, bred by exhibitor, s Goomalibee Desmond (4437), d Preston Trixie (4275).
- 2485 A. C. Stewart, "Goomalibee Ettie" (5264), far. 29th October, 1922, bred by exhibitor, s Goomalibee Desmond (4437), d Preston Trixie (4275).
- 2486 H. Brewer, "Woodiford Fancy" (5154), far. 12th November, 1922, bred by exhibitor, s Goomalibee Desmond (4437), d Woodiford La France (4086).
- 2487 A. S. Branigan, "Collon Beauty" (5409), far. 20th July, 1922, bred by exhibitor, s Saxham Luke (3715), d Collon Queen (4628).
- 2488 A. S. Branigan, "Collon Princess" (5410), far. 19th July, 1922, bred by Young Bros., s Preston Sam (2256), d Warrawoona White Socks (3590).
- 2489 A. S. Branigan, "Collon Duchess" (5411), far. 1st August, 1922, bred by J. T. Bell, s Bylands Beau (4458), d Beth of Yarra (3699).
- 2490 G. A. Bedwell, "Brentwood Belle" (4858), far. 30th July, 1922, bred by J. T. Bell, s Bylands Beau (4458), d Pansy of Yarra (3697).

APPCO  
BOARD

DEMAND IT  
AND SUPPORT  
YOUR OWN  
INDUSTRY.



# UNION JACK COFFEE

## DELICIOUS.

174

### SWINE.

- 2491 G. A. Bedwell, "Pigeon Grove Select" (5265), far. 24th November, 1922, bred by V. Murray, s Pigeon Grove Comet (4797), d Pigeon Grove Pearl (4800).
- 2492 J. J. Baker, "Rosedale Vera" (5368), far. 2nd July, 1922, bred by exhibitor, s Rosedale Laurie (3311), d Wallace Majestic (3499).
- 2493 H. W. Norman, "Namron Trilby" (5282), far. 24th November, 1922, bred by exhibitor, s Lynditha Sam (3753), d Hillview Daisy (3218).
- 2494 H. W. Norman, "Namron Bonnie" (5283), far. 24th November, 1922, bred by exhibitor, s Lynditha Sam (3753), d Hillview Daisy (3218).
- 2495 H. W. Norman, "Namron Primrose" (5284), far. 24th November, 1922, bred by exhibitor, s Lynditha Sam (3753), d Hillview Daisy (3218).
- 2496 J. Stewart, "Korowai Mona" (5293), far. 30th June, 1922, bred by exhibitor, s Pendennis Roy (4524), d Korowai Pastella (4517).
- 2497 J. Stewart, "Korowai Parma" (5294), far. 18th July, 1922, bred by Thomas White, s Preston Dan (4470), d Clethorps Queen (3672).
- 2498 J. Stewart, "Korowai Sonia" (5295), far. 16th November, 1922, bred by exhibitor, s Pendennis Roy (4524), d Korowai Esta (2330).
- 2499 Mrs. R. Lennie, "Wilcannia Agnes" (4945), far. 22nd July, 1922, bred by exhibitor, s Preston Harry (3708), d Wilcannia Lily (3274).
- 2500 Mrs. R. Lennie, "Wilcannia Aggie" (5302), far. 22nd July, 1922, bred by exhibitor, s Preston Harry (3708), d Wilcannia Lily (3274).
- 2501 Mrs. R. Lennie, "Wilcannia Dorothy" (4947), far. 24th July, 1922, bred by exhibitor, s Preston Harry (3708), d Preston Doris (3304).
- 2502 A. F. Dowie, "Balcairn Jeanette" (5230), far. 13th December, 1922, bred by exhibitor, s Saxham Luke (3715), d Craigieburn Jean (4609).
- 2503 A. F. Dowie, "Balcairn Jane" (5231), far. 13th December, 1922, bred by exhibitor, s Saxham Luke (3715), d Craigieburn Jean (4609).
- 2504 A. F. Dowie, "Balcairn Jean" (5232), far. 13th December, 1922, bred by exhibitor, s Saxham Luke (3715), d Craigieburn Jean (4609).
- 2505 F. G. Connibere, "Coonara May" (5343), far. 27th November, 1922, bred by exhibitor, s Coonara Boy (4208), d Byland Silky (2990).
- 2506 H. H. Vincent, "Craigieburn Princess" (5254), far. 9th August, 1922, bred by H. W. Norman, s Lynditha Sam (3753), d Hillview Queen (3221).
- 2507 Warner Bros., "Renrow Tulip" (5209), far. 3rd August, 1922, bred by exhibitors, s Redlands Starlight (2414), d Renrow Elva (3292).
- 2508 Warner Bros., "Renrow Rosebloom" (5210), far. 3rd August, 1922, bred by exhibitors, s Redlands Starlight (2414), d Renrow Elva (3292).
- 2509 Warner Bros., "Renrow Olive" (5212), far. 20th November, 1922, bred by exhibitors, s Wallace Major (4366), d Renrow Loppy (4370).
- 2510 E. Jenkins, "Gippsland Adeline" (5390), far. 30th November, 1922, bred by T. K. Adkins, s Geomalibee Masher (4556), d Korumburra Faith (4342).
- 2511 J. Fred. Jones, "Springbank Jess" (5393), far. 2nd December, 1922, bred by exhibitor, s Preston Dan (4497), d Clethorps Bess (4489).
- 2512 J. Fred. Jones, "Springbank Gwendoline" (5399), far. 11th August, 1922, bred by exhibitor, s Brentwood Empire (3280), d Springbank Security (3216).
- 2513 W. H. Thomas, "Pendennis Aggie" (5315), far. 10th October, 1922, bred by exhibitor, s Pride of the Downs (3298), d Pendennis Agnes (1418).
- 2514 W. H. Thomas, "Pendennis White Wings" (5316), far. 19th July, 1922, bred by Young Bros., s Preston Sam (4467), d Warrawoona White Socks (3590).
- 2515 J. L. Squires, "Glenford Lady" (5355), far. 28th July, 1922, bred by exhibitor, s Gladesville Dick (3508), d Glenford Fanny (4576).
- 2516 G. R. Limbrick, "Conargo Stockings" (5404), far. 18th August, 1922, bred by exhibitor, s Conargo Colonel (4220), d Beecroft Bessie (3504).

### GLASS.

383. SOW, over 4 months and not over 9 months old—Prizes—£3; £2; £1. Entry fee 10/-. Members 7/-.

- 2517 C. E. Bowden, "Won Wron Lucy" (5108), far. 1st January, 1923, bred by exhibitor, s Won Wron Clinker (4276), d Springbank Susette (3589).

# GLEN VALLEY TEA

GIVES SATISFACTION.



# MELBOURNE "ROYAL" SHOW

---

**J. GARDINER**

presents by  
Universal Request—

## BILLY

THE LARGEST PIG  
ON EARTH

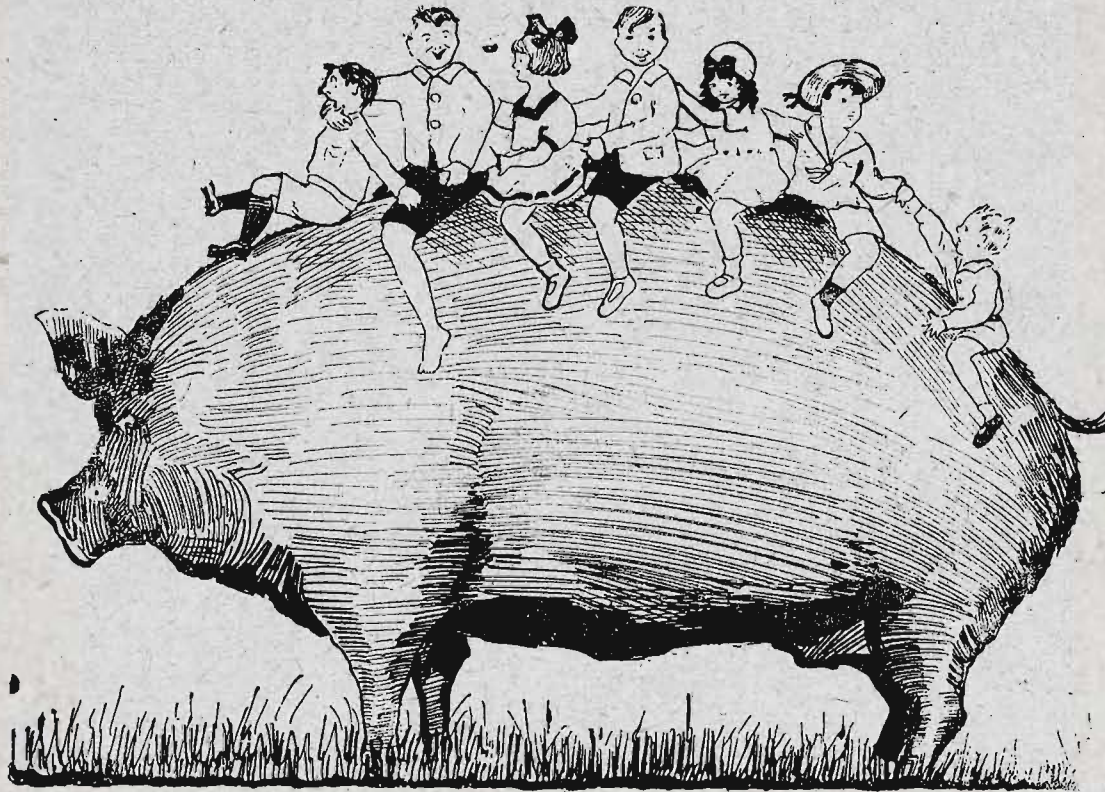

## BILLY

is a Tamworth Berkshire,  
2 Years old, still growing

|            |         |
|------------|---------|
| Height ... | 3ft 9in |
| Length ... | 8ft 3in |
| Girth ...  | 6ft 9in |

WEIGHT 1,228 Pounds

At the Sydney 'Royal'  
over 43,000 people paid  
admission to see the  
monster and marvelled at  
his colossal dimensions.

The world has seen some  
monsters, but no Pig ever  
lived to compare with Billy  
for weight. Never in the  
world's history has such a  
mammoth been exhibited.

**BRING THE KIDDIES**

---

Location—STAUGHTON PARADE, next to Beef Cattle Sale Ring



- 2518 Frank Austin, "Avalon Dora," far. 24th March, 1923, bred by exhibitor, s Goomalibee Cavalier (4335), d Wilcannia Dorrie (4205).
- 2519 Frank Austin, "Avalon Dorcas," far. 24th March, 1923, bred by exhibitor, s Goomalibee Cavalier (4335), d Wilcannia Dorrie (4205).
- 2520 T. K. Adkins, "Korumburra Hopeful" (5164), far. 1st January, 1923, bred by exhibitor, s Goomalibee Masher (4336), d Korumburra Cora (4340).
- 2521 T. K. Adkins, "Korumburra Cocoa" (5165), far. 28th March, 1923, bred by exhibitor, s Goomalibee Masher (4336), d Korumburra Maori Girl (3638).
- 2522 T. K. Adkins, "Korumburra Chocolate" (5166), far. 28th March, 1923, bred by exhibitor, s Goomalibee Masher (4336), d Korumburra Maori Girl (3638).
- 2523 A. C. Stewart, "Goomalibee Enid" (5263), far. 17th March, 1923, bred by exhibitor, s Goomalibee Colonel (4089), d Saxham Susette (3286).
- 2524 H. Brewer, "Woodiford Rosette" (5155), far. 22nd December, 1922, bred by exhibitor, s Goomalibee Desmond (4437), d La Rose (1624).
- 2525 R. Piper, "Rylands Bell" (5225), far. 14th April, 1923, bred by exhibitor, s Yarraview Bellboy (4411), d Rylands Betty (4383).
- 2526 R. Piper, "Rylands Dot" (5226), far. 14th April, 1923, bred by exhibitor, s Yarraview Bellboy (4411), d Rylands Betty (4383).
- 2527 W. S. Lilford, "Garvagh Venus" (5292), far. 1st March, 1923, bred by exhibitor, s Renrow Astronomer (4367), d Garvagh Magda (5287).
- 2528 G. A. Bedwell, "Brentwood Ettie" (5269), far. 12th April, 1923, bred by exhibitor, s Goomalibee Nugget (2176), d Delray Poppy (3736).
- 2529 Ellwood Bros., "Wallace Venus" (5320), far. 29th March, 1923, bred by exhibitors, s Redlands Starlight (2414), d Wallace Fancy (4472).
- 2530 Robert H. Maher, "Rosemont Flower" (5195), far. 9th April, 1923, bred by exhibitor, s Fulham Empire (4544), d Goomalibee Beryl (4420).
- 2531 Robert H. Maher, "Rosemont Moss Rose" (5196), far. 9th April, 1923, bred by exhibitor, s Fulham Empire (4544), d Goomalibee Beryl (4420).
- 2532 J. J. Baker, "Rosedale Fan" (5369), far. 22nd February, 1923, bred by exhibitor, s Rosedale Laurie (3311), d Wallace Majestic (3499).
- 2533 J. J. Baker, "Rosedale Plum" (5370), far. 22nd February, 1923, bred by exhibitor, s Rosedale Laurie (3311), d Wallace Majestic (3499).
- 2534 John Crane, "Bylands Carrie" (5237), far. 30th April, 1923, bred by exhibitor, s Bylands Brilliant (4006), d Bylands Bonnie (3661).
- 2535 John Crane, "Bylands Lancy" (5238), far. 24th April, 1923, bred by exhibitor, s Bylands Boomer (4509), d Bylands Tassy (4508).
- 2536 John Crane, "Bylands Nancy" (5239), far. 24th April, 1923, bred by exhibitor, s Bylands Boomer (4509), d Bylands Tassy (4508).
- 2537 J. Stewart, "Korowai Nova" (5296), far. 23rd December, 1922, bred by exhibitor, s Pendennis Roy (4524), d Preston May (3003).
- 2538 J. Stewart, "Korowai Eda" (5297), far. 23rd December, 1922, bred by exhibitor, s Pendennis Roy (4524), d Preston May (3003).
- 2539 J. Stewart, "Korowai Brenda" (5298), far. 26th February, 1923, bred by exhibitor, s Pendennis Roy (4524), d Korowai Pastella (4517).
- 2540 Thomas White, "Clethorps Model" (5251), far. 12th January, 1923, bred by exhibitor, s Preston Dan (4470), d Clethorps Meg (4572).
- 2541 Thomas White, "Clethorps Kate" (5253), far. 7th January, 1923, bred by exhibitor, s Preston Dan (4470), d Clethorps Maggie (5246).
- 2542 Mrs. R. Lennie, "Wilcannia Dahlia" (5306), far. 1st February, 1923, bred by exhibitor, s Fashion Plate (3916), d Wilcannia Lily (3274).
- 2543 R. Goodman, "Kilmany Lily" (5271), far. 3rd February, 1923, bred by exhibitor, s Pendennis Special (3022), d Kilmany Gipsy (4589).
- 2544 R. Goodman, "Kilmany Betty" (5274), far. 20th March, 1923, bred by exhibitor, s Pendennis Special (3022), d Kilmany Dorothy (3781).
- 2545 F. G. Connibere, "Coonara Janie" (5354), far. 7th February, 1923, bred by exhibitor, s Coonara Boy (4208), d Rosedale Betty (3777).
- 2546 H. H. Vincent, "Craigieburn Daisy" (5257), far. 15th February, 1923, bred by exhibitor, s Rylands Admiral (4384), d Pansy of Yarra (3697).
- 2547 H. H. Vincent, "Craigieburn Flower" (5258), far. 15th February, 1923, bred by exhibitor, s Rylands Admiral (4384), d Pansy of Yarra (3697).
- 2548 H. H. Vincent, "Craigieburn Rose" (5259), far. 15th February, 1923, bred by exhibitor, s Rylands Admiral (4384), d Pansy of Yarra (3697).
- 2549 Worner Bros., "Renrow Joan" (5215), far. 16th April, 1923, bred by exhibitors, s Redlands Starlight (2414), d Renrow Elva (3292).



## SWINE.

177

- 2550 W. M. Ellwood, "Nilyarra Sis" (5327), far. 25th April, 1923, bred by exhibitor, s Redlands Starlight (2414), d Sweet Alice (4537).
- 2551 J. Fred. Jones, "Springbank Sunshine" (5398), far. 15th March, 1923, bred by Claude Moody, s Cloverdale Bill (4050), d Carnleigh Photo (5318).
- 2552 J. Fred. Jones, "Springbank Alma" (5400), far. 23rd January, 1923, bred by exhibitor, s Coonara Majestic (4207), d Springbank Surety (3317).
- 2553 W. H. Thomas, "Pendennis Mayflower" (5311), far. 14th February, 1923, bred by exhibitor, s Brentwood Roy (4431), d Pendennis Madge (4405).
- 2554 W. H. Thomas, "Pendennis Madam" (5317), far. 13th March, 1923, bred by W. H. Grenfell, s Brentwood Roy (4431), d Pendennis Mattie (4406).
- 2555 W. S. Graham, "Carnock Alice" (5275), far. 6th April, 1923, bred by exhibitor, s Preston Harry (3708), d Carnock Jean (4533).
- 2556 Oscar S. Symon, "Claremont Maud" (5406), far. 17th January, 1923, bred by Luke Williams, s Lynditha Tom (3553), d Claremont Tannine (4362).
- 2557 Oscar S. Symon, "Cremorne Doris" (5407), far. 17th March, 1923, bred by J. H. Cowan, s Korumburra Sonny (3855), d Dorothy's Daughter (4660).
- 2558 J. L. Squires, "Glenford Jessie" (5359), far. 27th April, 1923, bred by exhibitor, s Goomalibee Baron (3653), d Woorayl Jessie (4579).
- 2559 G. R. Limbrick, "Conargo Madge" (5405), far. 20th December, 1922, bred by exhibitor, s Conargo Colonel (4220), d Clethorps Madge (3679).
- 2560 G. R. Limbrick, "Conargo Susie" (5403), far. 14th January, 1923, bred by exhibitor, s Conargo Count (4230), d Conargo Tas (5023).
- 2561 Young Bros., "Preston Silky" (5201), far. 7th January, 1923, bred by exhibitors, s Preston Sam II. (4467), d Warrawoona White Socks (3590).
- 2562 Young Bros., "Preston Janet" (5352), far. 30th March, 1923, bred by Semmens Bros., s Preston Sam II. (4467), d Lynditha Dame (3743).
- 2563 Young Bros., "Preston Bella" (5353), far. 30th March, 1923, bred by Semmens Bros., s Preston Sam II. (4467), d Lynditha Dame (3743).
- 2564 W. J. Cockbill, jun., and Gibbs, "Fulham Laura 2nd" (5351), far. 5th April, 1923, bred by exhibitors, s Fulham Nugget (4543), d Fulham Laura (4546).

### CLASS.

**384.** SOW, 4 months old or under—Prizes—£3; £2; £1. Entry fee 10/-, Members 7/-.

- 2565 W. H. C. Tyack, "Caravale Bess," far. 21st May, 1923, bred by exhibitor, s Goomalibee Nugget (2176), d Caravale Lady (3754).
- 2566 W. H. C. Tyack, "Caravale Kate," far. 21st May, 1923, bred by exhibitor, s Goomalibee Nugget (2176), d Caravale Lady (3754).
- 2567 W. H. C. Tyack, "Caravale Jess," far. 21st May, 1923, bred by exhibitor, s Goomalibee Nugget (2176), d Caravale Lady (3754).
- 2568 T. K. Adkins, "Korumburra Moss," far. 25th May, 1923, bred by exhibitor, s Goomalibee Masher (4336), d Korumburra Ellen (3641).
- 2569 T. K. Adkins, "Korumburra Bess," far. 2nd July, 1923, bred by exhibitor, s Goomalibee Masher (4336), d Korumburra Fancy (4338).
- 2570 A. C. Stewart, "Goomalibee Empress," far. 24th May, 1923, bred by exhibitor, s Goomalibee Colonel (4089), d Goomalibee Lena (4845).
- 2571 A. C. Stewart, "Goomalibee Eva," far. 28th May, 1923, bred by exhibitor, s Goomalibee Desmond (4437), d Preston Trixie (4275).
- 2572 H. Brewer, "Woodiford Beauty" (5157), far. 25th May, 1923, bred by exhibitor, s Renrow Astronomer (4367), d Woodiford La France (4086).
- 2573 H. Brewer, "Woodiford Lass" (5158), far. 25th May, 1923, bred by exhibitor, s Renrow Astronomer (4367), d Woodiford La France (4086).
- 2574 R. Piper, "Ryelands Fairy" (5227), far. 26th May, 1923, bred by exhibitor, s Yarraview Bellboy (4411), d Ryelands Maisie (4381).
- 2575 Ellwood Bros., "Wallace Hilda," far. 25th June, 1923, bred by exhibitors, s Redlands Starlight (2414), d Lynditha Judy (4473).
- 2576 Ellwood Bros., "Wallace Star," far. 15th June, 1923, bred by exhibitors, s Redlands Starlight (2414), d Wallace Peach (4482).
- 2577 Ellwood Bros., "Wallace Flora," far. 24th June, 1923, bred by exhibitors, s Redlands Starlight (2414), d Wallace Ladylike (3498).

# PERFECTION CUT OR TOBACCO PLUG



178

SWINE.

- 2578 Edward Jenkins. "Gippsland Glad Eyes," far. 31st May, 1923, bred by exhibitor, s Gippsland Boomerang (1465), d Yarra May (3717).  
 2579 Robert H. Maher, "Rosemont Doris," far. 24th May, 1923, bred by exhibitor, s Fulham Empire (4544), d Rosemont Lass (5341).  
 2580 J. Stewart, "Korowai Favorite," far. 30th May, 1923, bred by exhibitor, s Apton Donald (3409), d Korowai Bonnie (1677).  
 2581 Mrs. R. Lennie, "Wilcannia Queen," far. 2nd June, 1923, bred by exhibitor, s Fashion Plate (3916), d Wilcannia Bluebell (5300).  
 2582 Mrs. R. Lennie, "Wilcannia Princess," far. 2nd June, 1923, bred by exhibitor, s Fashion Plate (3916), d Wilcannia Bluebell (5300).  
 2583 R. Goodman, "Kilmany Show Queen," far. 29th May, 1923, bred by exhibitor, s Pendennis Special (3022), d Kilmany Luna (3749).  
 2584 Charles Jones, "Murray May," far. 22nd May, 1923, bred by John Mann, s Northgate Nulla (4956), d Northgate Glad (4803).  
 2585 W. M. Ellwood, "Nilyarra Betty," far. 28th May, 1923, bred by exhibitor, s Redlands Starlight (2414), d Nilyarra Nell (5321).  
 2586 J. Fred. Jones, "Springbank Her Majesty," far. 14th June, 1923, bred by exhibitor, s Coonara Majestic (4207), d Clethorps Bess (4459).  
 2587 J. Fred. Jones, "Springbank Elizabeth," far. 2nd July, 1923, bred by exhibitor, s Coonara Majestic (4207), d Springbank Bess (4616).  
 2588 W. H. Thomas, "Pendennis Joyful," far. 24th May, 1923, bred by exhibitor, s Brentwood Roy (4431), d Pendennis Graceful (4407).  
 2589 W. H. Thomas, "Pendennis Bella," far. 24th May, 1923, bred by exhibitor, s Brentwood Roy (4431), d Pendennis Graceful (4407).  
 2590 W. S. Graham, "Carnock's Sylvia," far. 1st June, 1923, bred by exhibitor, s Preston Harry (3708), d Bylands Sylvia (3473).  
 2591 W. S. Graham, "Carnock's Queen," far. 1st June, 1923, bred by exhibitor, s Preston Harry (3708), d Bylands Sylvia (3473).  
 2592 W. S. Graham, "Carnock's Maud," far. 1st June, 1923, bred by exhibitor, s Preston Harry (3708), d Bylands Sylvia (3473).  
 2593 G. R. Limbrick, "Conargo Lizzy," far. 18th June, 1923, bred by exhibitor, s Conargo Captain (5032), d Conargo Topsy (4228).  
 2594 G. R. Limbrick, "Conargo Rosebud," far. 18th June, 1923, bred by exhibitor, s Conargo Captain (5032), d Conargo Topsy (4228).  
 2595 Young Bros., "Preston Graceful," far. 2nd June, 1923, bred by exhibitors, s Preston Sam II. (4467), d Preston Myrtle (5198).  
 2596 Young Bros., "Preston Beryl," far. 1st July, 1923, bred by exhibitors, s Preston Sam II. (4467), d Preston Maggie (4471).

CLASS.

335. \*BERKSHIRE SWINE SWEEPSTAKES.—A Sweepstakes of 10/- each, to be paid at date of general entry for Show, for boar and two of his progeny, any age. The best group to receive one-half of the stakes; the second best one-third; and the third best, one-sixth. Competition in this class is limited to swine entered in the ordinary classes. Prizes—5/-, 3/4, 1/8

2597 A. C. Stewart.

CLASS.

386. \*GROUP PRIZE (Special), BOAR AND TWO SOWS, any age, all bred by the exhibitor. Cup valued at £10/10/- (presented by Captain A. E. T. Payne). Competition in this Class is limited to swine entered in the ordinary classes. Entry fee 10/-.

- 2598 A. C. Stewart.  
 2599 J. T. Bell.  
 2600 G. A. Bedwell.  
 2601 Edward Jenkins.  
 2602 John Crane.  
 2603 Mrs. R. Lennie.  
 2604 Worner Bros.  
 2605 W. H. Thomas.  
 2606 W. S. Graham.  
 2607 J. L. Squires.  
 2608 G. R. Limbrick.

\*An exhibit may be entered in one ordinary class and in as many Special Classes as it is eligible to compete.



**SWINE.**

179

**YORKSHIRES.**

Judge: J. STEWART, Esq.

Steward: G. KEMTER, Esq.

**CLASS.****387. BOAR, 15 months old or over—Prizes—£5; £2; £1. Entry fee 16/-, Members 10/-.**

- 2609 Ralph Joyce, "Drayton's Chief" (1897), far. 5th August, 1920, bred by J. J. Baker, s Preston Peter (1751), d Warragul Rosette (1753).
- 2610 Ralph Joyce, "Coleraine" (2234), far. 20th January, 1922, bred by exhibitor, s Drayton's Chief (1897), d Bonnie Connie (1407).
- 2611 Ralph Joyce, "Kyabram Wanderer" (2380), far. 27th May, 1922, bred by exhibitor, s Drayton's Chief (1897), d Rupertswood Queen (1981).
- 2612 Edward Jenkins, "Lonsdale Sydney" (1741), far. 29th January, 1920, bred by R. Thomson and Sons, s Westbank Jimmy (875), d Lonsdale Sapphire (617).
- 2613 James Smith, "Strathardle Jonathan" (2324), far. 5th February, 1922, bred by R. Ferguson, s Heatherlea Beau (1887), d Winlaton Lily (1882).
- 2614 J. H. Thorburn, "Oatlands High Jinks" (2285), far. 12th July, 1921, bred by Edward Jenkins, s Lonsdale Sydney (1741), d Gippsland Grace II. (1586).
- 2615 W. Taylor and Son, "Iona Flirt" (2248), far. 4th August, 1921, bred by exhibitors, s Lonsdale Cobber (2246), d Iona Lassie (2247).
- 2616 Fallon Bros., "Lonsdale Roger" (1907), far. 18th December, 1920, bred by R. Thomson and Sons, s Lonsdale Dandy (747), d Sweet Pea (1031).
- 2617 A. T. Hamblin, "Gladesville Boy" (2088), far. 7th December, 1921, bred by Mental Hospital, Gladesville, s Gladesville Sundon (imp.) (1296), d Gippsland Vera (215).
- 2618 Robert Thomson and Sons Pty. Ltd., "Lonsdale Beacon" (2210), far. 23rd May, 1921, bred by exhibitors, s Lonsdale Dandy (747), d Lonsdale Sapphire (617).
- 2619 J. L. Squires, "Glenford Nugget" (2262), far. 10th November, 1921, bred by exhibitor, s Lonsdale Sydney (1741), d Gippsland Bell (1950).
- 2620 J. L. Squires, "Gladesville Rambler" (1825), far. 21st February, 1920, bred by Gladesville Hospital, s Sundon Sydney (imp.) (1505), d College Rambling Rose (1607).
- 2621 W. J. Cockbill, jun., and Gibbs, "Fulham Baron" (2241), far. 26th July, 1921, bred by Fox Bros., s Mansfield Baron (1771), d Countess Didymus (1737).

**CLASS.****388. BOAR, under 15 months and over 9 months old—Prizes—£3; £2; £1. Entry fee 10/-, Members 7/-.**

- 2622 C. E. Bowden, "Won Wron Mac" (2529), far. 20th October, 1922, bred by J. Macnee, s Heatherlea Beau (1887), d Winlaton Dainty (1868).
- 2623 Ralph Joyce, "Kyabram Apollo" (2462), far. 30th November, 1922, bred by exhibitor, s Drayton's Chief (1897), d Rupertswood Queen (1981).
- 2624 Edward Jenkins, "Gippsland Orient" (2388), far. 19th July, 1922, bred by exhibitor, s Lonsdale Sydney (1741), d Gippsland Vera II. (1953).
- 2625 Edward Jenkins, "Gippsland Digger" (2612), far. 10th October, 1922, bred by exhibitor, s Lonsdale Sydney (1741), d Lady of the South (2396).
- 2626 G. H. Smith, "Bonnie Chief" (2643), far. 18th July, 1922, bred by exhibitor, s Lonsdale Heidelberg (2302), d Bonnie Dora (2311).
- 2627 G. H. Smith, "Bonnie Jock" (2644), far. 26th July, 1922, bred by exhibitor, s Lonsdale Heidelberg (2302), d Bonnie Roselle (1267).
- 2628 H. Johnston, "Conron Bill," far. 26th October, 1922, bred by exhibitor, s Lonsdale Boss (1908), d Conron Rose (2224).
- 2629 Anthony Tweddle, "Winlaton Voyager" (2594), far. 21st July, 1922, bred by R. Yann, s Bonnie Voyage (2286), d West Bank Bud (2290).
- 2630 R. Yann, "Westbank Jeff" (2633), far. 25th June, 1922, bred by exhibitor, s Westbank Jamie (1043), d Northgate Patricia (1689).
- 2631 R. Yann, "Westbank King" (2634), far. 22nd July, 1922, bred by exhibitor, s Bonnie Voyage (2286), d Westbank Silver (1670).
- 2632 A. T. Hamblin, "Toolleen Boy" (2545), far. 25th September, 1922, bred by exhibitor, s Gladesville Boy (2088), d Toolleen Queen (2134).
- 2633 A. T. Hamblin, "Toolleen Douglas" (2550), far. 4th November, 1922, bred by exhibitor, s Gladesville Boy (2088), d Queen Bess (2135).



# Carlton Ale

180

## SWINE.

- 2634 Robert Thomson and Sons Pty. Ltd., "Lonsdale Belmont" (2566), far. 19th July, 1922, bred by exhibitors, s Lonsdale Dandy (747), d Lonsdale Elsie (1638).  
 2635 Robert Thomson and Sons Pty. Ltd., "Lonsdale Heights" (2567), far. 19th July, 1922, bred by exhibitors, s Lonsdale Dandy (747), d Lonsdale Elsie (1638).  
 2636 Robert Thomson and Sons Pty. Ltd., "Lonsdale Albion" (2568), far. 3rd September, 1922, bred by exhibitors, s West Bank Jimmy (875), d Lonsdale Jess (2219).

### CLASS.

389. BOAR, over 4 months and not over 9 months old—Prizes—£3; £2; £1. Entry fee 10/-, Members 7/-.

- 2637 W. and J. Cockbill, jun., and Gibbs, "Fulham Rufus 2nd," far. 9th January, 1923, bred by exhibitors, s Fulham Rufus (2242), d Countess Didymus (1737).  
 2638 W. J. Cockbill, jun., and Gibbs, "Fulham Special," far. 15th January, 1923, bred by exhibitors, s Lonsdale Special (1900), d Rockdale Frances (1845).  
 2639 Edwin C. Luckie, "Silver Spot" (2557), far. 6th May, 1923, bred by exhibitor, s Newington Speck (2089), d Silver Model (1864).  
 2640 Edwin C. Luckie, "Silver Speck," far. 6th May, 1923, bred by exhibitor, s Newington Speck (2089), d Silver Model (1864).  
 2641 Ralph Joyce, "Kyabram General" (2582), far. 3rd January, 1923, bred by exhibitor, s Coleraine (2234), d Kyabram Promise (2080).  
 2642 Ralph Joyce, "Kyabram Irish" (2475), far. 15th March, 1923, bred by exhibitor, s Rosedale Scotch (2331), d Kyabram Refugee (2376).  
 2643 Ralph Joyce, "Kyabram Goldfinder" (2467), far. 9th March, 1923, bred by exhibitor, s Drayton Chief (1897), d Joan (2119).  
 2644 J. J. Baker, "Rosedale Reliance" (2615), far. 3rd January, 1923, bred by exhibitor, s Winlaton Dandy (1865), d Rosedale Rosetta (1977).  
 2645 J. J. Baker, "Rosedale Snip" (2620), far. 28th December, 1922, bred by exhibitor, s Winlaton Dandy (1865), d Rosedale Rosella (2238).  
 2646 J. J. Baker, "Rosedale Paymaster" (2621), far. 28th December, 1922, bred by exhibitor, s Winlaton Dandy (1865), d Rosedale Rosella (2238).  
 2647 N. Stuart, "Belmore Duke" (2450), far. 4th February, 1923, bred by exhibitor, s Lonsdale Belmore (2240), d Bonnie Topsy (1893).  
 2648 Anthony Twedde, "Winlaton Spectator" (2591), far. 29th December, 1922, bred by exhibitor, s Heatherlea Beau (1887), d Marlestone Arum (930).  
 2649 J. H. Thorburn, "Oatlands King" (2553), far. 25th December, 1922, bred by exhibitor, s Oatlands High Jinks (2285), d Oatlands Jessamine (2278).  
 2650 R. Yann, "Westbank Shaver" (2637), far. 2nd February, 1923, bred by exhibitor, s Bonnie Voyage (2286), d Westbank Silky (2288).  
 2651 Robert Thomson and Sons Pty. Ltd., "Lonsdale Bay" (2569), far. 1st March, 1923, bred by exhibitors, s Lonsdale Dandy (747), d Lonsdale Bonnie (2216).  
 2652 Henry Fox, "Glenfield Mac" (2576), far. 20th February, 1923, bred by exhibitor, s Whitehaired Boy (2174), d Rosedale Isa (2173).  
 2653 J. L. Squires, "Glenford Rogue" (2609), far. 27th February, 1923, bred by exhibitor, s Rambler of Hawkesbury (1859), d Gippsland Bell (1950).  
 2654 W. J. Cockbill, jun., and Gibbs, "Fulham Traveller" (2606), far. 5th April, 1923, bred by exhibitors, s Kyabram Traveller (2605), d Princess Ruby (1946).

### CLASS.

390. BOAR, 4 months old or under—Prizes—£3; £2; £1. Entry fee 10/- Members 7/-

- 2655 Edward Jenkins, "Gippsland Bonza," far. 24th May, 1923, bred by exhibitor, s Westbank General (632), d Gippsland Bessie (1585).  
 2656 Edward Jenkins, "Gippsland Robert," far. 24th May, 1923, bred by exhibitor, s Westbank General (632), d Gippsland Bessie (1585).  
 2657 Edward Jenkins, "Gippsland Arthur," far. 24th May, 1923, bred by exhibitor, s Westbank General (632), d Gippsland Bessie (1585).  
 2658 J. J. Baker, "Rosedale Cliff," far. 19th June, 1923, bred by exhibitor, s Preston Peter (1751), d Warragul Rosette (1753).

**ALFRED NOTT,**  
 Optician

Long Established and Only Address—  
**145 COLLINS STREET**  
 (corner of Russell St.)



# Carlton Ale

## SWINE.

181

- 2659 J. J. Baker, "Rosedale Cargie," far. 14th June, 1923, bred by exhibitor, s Rosedale Scottie (2330), d Rosedale Lila (2623).
- 2660 Anthony Tweddle, "Winlaton Swell," far. 20th July, 1923, bred by exhibitor, s Winlaton Voyager (2594), d Winlaton Venus (1400).
- 2661 J. H. Thorburn, "Oatlands Reg," far. 27th May, 1923, bred by exhibitor, s Oatlands High Jinks (2285), d Oatlands Daisy (1001).
- 2662 R. Yann, "Westbank Stray," far. 22nd June, 1923, bred by exhibitor, s Bonnie Voyage (2286), d Westbank Silver (1670).
- 2663 Fallon Bros., "Warnda Mick," far. 3rd June, 1923, bred by Peter Riley, s Lonsdale Roger (1907), d Oatlands Jean (1919).
- 2664 A. T. Hamblin, "Toolleen Algie," far. 26th May, 1923, bred by exhibitor, s Gladesville Boy (2088), d Queen Bess (2135).
- 2665 A. T. Hamblin, "Toolleen Raleigh," far. 26th May, 1923, bred by exhibitor, s Gladesville Boy (2088), d Queen Bess (2135).
- 2666 J. L. Squires, "Glenford Sport," far. 5th June, 1923, bred by exhibitor, s Gladesville Rambler (1825), d Glenford Princess (2259).
- 2667 J. L. Squires, "Glenford Dandy," far. 5th June, 1923, bred by exhibitor, s Gladesville Rambler (1825), d Glenford Princess (2259).
- 2668 W. J. Cockbill, jun., and Gibbs, "Fulham Baron 2nd," far. 7th June, 1923, bred by exhibitors, s Fulham Baron (2241), d Winlaton Fancy (1873).
- 2669 W. J. Cockbill, jun., and Gibbs, "Fulham Baron 3rd," far. 7th June, 1923, bred by exhibitors, s Fulham Baron (2241), d Winlaton Fancy (1873).

### CLASS.

- 391. **SOW**, over 12 months old (suckling her own litter of not less than 6 pigs, which must have been farrowed between 12th July and 13th August, 1923). Sire of litter and date of farrowing of litter must be stated on entry form—Prizes—£8; £4; £2. Entry fee £1, Members 12/-.
- 2670 A. H. White, "Glenivan Melba" (2683), far. 5th August, 1921, bred by W. Dettmann, s Drayton Chief (1896), d Island Snowdrift (1667), s of litter, Glenivan Lad (2682), litter far. 22nd July, 1923.
- 2671 Edward Jenkins, "Gippsland Lady Fancy" (2064), far. 1st February, 1921, bred by exhibitor, s Gippsland Rufus (1204), d Grace II. (1586), s of litter Lonsdale Sydney (1741), litter far. 14th July, 1923.
- 2672 Edward Jenkins, "Gippsland Marella" (2393), far. 30th April, 1922, bred by exhibitor, s Lonsdale Sydney (1741), d Gippsland Bessie (1585), s of litter, Westbank General (632), litter far. 15th July, 1923.
- 2673 James Smith, "Blink Bonny Rose" (1745), far. 13th September, 1919, bred by exhibitor, s Whitelaw Chief (1090), d Seaview Mary (1135), s of litter, Strathardle Jonathan (2324), litter far. 16th July, 1923.
- 2674 N. Stuart, "Belmore Rose" (1890), far. 20th July, 1920, bred by G. H. Smith, s Commander (630), d Bonnie Rosebud (1303), s of litter, Lonsdale Belmore (2240), litter far. 25th July, 1923.
- 2675 N. Stuart, "Bonnie Topsy" (1893), far. 25th May, 1920, bred by G. H. Smith, s Commander (630) d Bonnie Roselle (1267), s of litter, Lonsdale Belmore (2240), litter far. 17th July, 1923.
- 2676 H. Johnston, "Conron Rose" (2224), far. 18th July, 1922, bred by J. J. Baker, s Preston Peter (1751), d Warragul Rosette (1753), s of litter, Lonsdale Boss (1908), litter far. 3rd August, 1923.
- 2677 L. R. Davies, "Kia Ora Daisy" (1924), far. 3rd August, 1920, bred by exhibitor, s Westbank Sam (1149), d Kia Ora Lily (1922), s of litter Tickletoe (1651), litter far. 26th July, 1923.
- 2678 T. G. Abbott, "Stephenhurst Flapper" (2317), far. 2nd April, 1922, bred by exhibitor, s Lonsdale Sydney (1741), d Doris (1120), s of litter, Westbank General (632), litter far. 16th July, 1923.
- 2679 R. Yann, "Westbank Bud" (2290), far. 25th March, 1920, bred by exhibitor, s Westbank Jamie (1043), d The Rose (475), s of litter Bonnie Voyage (2286), litter far. 16th July, 1923.
- 2680 Charles H. Fox, "Mayfield Beauty" (2298), far. 3rd July, 1921, bred by exhibitor, s Mansfield Baron (1771), d Phoebe II. (1743), s of litter, Whitehaired Boy (2174), litter far. 28th July, 1923.
- 2681 Fallon Bros., "Warnda Rose" (2162), far. 2nd October, 1921, bred by J. J. Baker, s Preston Peter (1751), d Rosedale Maid (1754), s of litter, Lonsdale Roger (1907), litter far. 19th July, 1923.

## Eyesight Carefully Tested

ALFRED NOTT, Optician,

Long Established and Only Address—145 Collins Street (corner Russell St.)



- 2682 Henry Fox, "Rosedale Isa" (2173), far. 1st August, 1921, bred by J. J. Baker, s Preston Peter (1751), d Rosedale Isobel (1629), s of litter, Whitehaired Boy (2174), litter far. 20th July, 1923.
- 2683 J. L. Squires, "Gleeful of Hawkesbury" (1860), far. 23rd May, 1920, bred by Hawkesbury Agricultural College, s Holywell Glee (1495), d Lady Foote (1285), s of litter, Glenford Rambler (2263), litter far. 30th July, 1923.
- 2684 W. Dettmann, "Drayton Victoria" (2109), far. 7th July, 1920, bred by exhibitor, s Royal Salute (1669), d Island Snowdrift (1667), s of litter, Warnda Jack (1975), litter far. 30th July, 1923.
- 2685 W. J. Cockbill, jun., and Gibbs, "Fulham May" (2245), far. 10th November, 1921, bred by exhibitors, s Whitehaired Boy (2174), d Princess Ruby (1946), s of litter, Kyabram Traveller (2605), litter far. 3rd August, 1923.
- 2686 Henry J. Fox, "Drayton Belle" (2596), far. June 11th, 1922, bred by exhibitor, s Warnda Jack (1975), d Drayton Victoria (2109), s of litter, Whitehaired Boy (2174), litter far. 19th July, 1923.

CLASS.

392. SOW, 15 months old or over (must be in pig or show signs of having had a litter)—Prizes—£3; £2; £1. Entry fee 10/-, Members 7/-.

- 2687 Ralph Joyce, "Dookie Crystal" (1279), far. 26th June, 1917, bred by Dookie College, s Agric Chief (364), d Dookie Dina (799).
- 2688 Ralph Joyce, "Leona" (2113), far. 2nd November, 1920, bred by exhibitor, s Hugnot (2111), d Stella West (2112).
- 2689 Ralph Joyce, "Sadie" (2122), far. 20th January, 1922, bred by exhibitor, s Drayton's Chief (1897), d Bonnie Connie (1407).
- 2690 Edward Jenkins, "Gippsland Grace 2nd" (1586), far. 27th March, 1918, bred by exhibitor, s Rosedale Moredun (1116), d Gippsland Jean (1287).
- 2691 James Smith, "Camp Hill Queen" (1941), far. 10th January, 1921, bred by exhibitor, s Bubble Jock (1756), d Blink Bonny Rose (1745).
- 2692 J. J. Baker, "Rosedale Rosetta" (1977), far. 5th August, 1920, bred by exhibitor, s Preston Peter (1751), d Warragul Rosette (1753).
- 2693 L. R. Davies, "Kia Ora Lily" (1922), far. 6th December, 1917, bred by exhibitor, s Gippsland Rufus (1204), d Hillside Daisy (275).
- 2694 L. R. Davies, "Kia Ora Iva" (1923), far. 3rd August, 1920, bred by exhibitor, s West Bank Sam (1149), d Kia Ora Lily (1922).
- 2695 Dookie Agricultural College, "Dookie Song" (1725), far. 15th June, 1919, bred by exhibitors, s Right Royal (538), d Dookie Glee (895).
- 2696 Dookie Agricultural College, "Dookie Troy" (2145), far. 20th October, 1921, bred by exhibitors, s Dookie Richmond (1626), d Dookie Helen (1726).
- 2697 R. Yamm, "Westbank Silky" (2288), far. 21st July, 1921, bred by exhibitor, s Westbank Jamie (1043), d Rosedale Doris (1671).
- 2698 Charles Jones, "Murray Choicest" (1820), far. 1st May, 1918, bred by Riordan Bros., s Westbank Jock (1227), d Murray Queen (1234).
- 2699 Charles Jones, "Murray Peg" (2072), far. 12th August, 1921, bred by exhibitor, s Murray Commander (1813), d Murray Jess (1237).
- 2700 Fallon Bros., "Oatlands Joan" (1919), far. 20th December, 1920, bred by J. H. Thorburn, s Preston Roger (1755), d Oatlands Daisy (1001).
- 2701 A. T. Hamblin, "Queen Bess" (2135), far. 20th August, 1921, bred by exhibitor, s Toolleen Master (2104), d Queen Bee (1083).
- 2702 Robert Thomson and Sons Pty. Ltd., "Lonsdale Snow" (2217), far. 16th March, 1922, bred by exhibitors, s West Bank Jimmy (875), d Lonsdale Bridget (1276).
- 2703 J. L. Squires, "Glenford Princess" (2259), far. 12th July, 1920, bred by exhibitor, s Budget's Castlecroft (1297), d Lonsdale Fancy (1289).
- 2704 W. J. Cockbill, junr., and Gibbs, "Princess Diamond" (1947), far. 23rd November, 1920, bred by Fox Bros., s West Bank Jimmy (875), d Lonsdale Biddy (1740).
- 2705 W. J. Cockbill, junr., and Gibbs, "Fulham Lily" (2244), far. 3rd November, 1921, bred by exhibitors, s Lonsdale Sydney (1741), d Gippsland Dainty Maid (1955).



## SWINE.

183

### CLASS.

393. SOW, under 15 months and over 9 months old—Prizes—£3; £2; £1. Entry fee 10/-, Members 7/-.

- 2706 C. E. Bowden, "Won Wron Dainty" (2530), far. 20th October, 1922, bred by J. Macnee, s Heatherlea Beau (1887), d Winlaton Dainty (1868).  
2707 C. E. Bowden, "Won Wron Molly" (2531), far. 11th August, 1922, bred by W. Dettman, s Waranda Jack (1975), d Drayton Princess (2108).  
2708 Ralph Joyce, "Kyabram Venus" (2463), far. 30th November, 1922, bred by exhibitor s Drayton's Chief (1897), d Rupertswood Queen (1981).  
2709 Ralph Joyce, "Kyabram Janet" (2379), far. 10th July, 1922, bred by exhibitor, s Drayton's Chief (1897), d Stella Banks (2378).  
2710 Ralph Joyce, "Kyabram Perfect" (2479), far. 2nd December, 1922, bred by W. J. Warburton, s Northgate Pop (1792), d Northgate Patricia (1689).  
2711 Edward Jenkins, "Gippsland Ruby" (2613), far. 10th October, 1922, bred by exhibitor, s Lonsdale Sydney (1741), d Lady of the South (2296).  
2712 J. J. Baker, "Rosedale Ada" (2618), far. 28th June, 1922, bred by exhibitor, s Winlaton Dandy (1865), d Rosedale Rosetta (1977).  
2713 J. J. Baker, "Rosedale Pop" (2619), far. 28th June, 1922, bred by exhibitor, s Winlaton Dandy (1865), d Rosedale Rosetta (1977).  
2714 J. J. Baker, "Rosedale Evelyn" (2625), far. 10th November, 1922, bred by exhibitor, s Winlaton Dandy (1865), d Warragul Rosette (1753).  
2715 H. Johnston, "Conron Mary," far. 26th October, 1922, bred by exhibitor, s Lonsdale Boss (1908), d Conron Rose (2224).  
2716 L. R. Davies, "Kia Ora Linda" (2556), far. 12th August, 1922, bred by exhibitor, s West Bank Sailor (2009), d Kia Ora Daisy (1924).  
2717 Anthony Tweddle, "Winlaton Vera" (2595), far. 19th July, 1922, bred by E. Jenkins, s Lonsdale Sydney (1741), d Gippsland Vera II. (1953).  
2718 Dookie Agricultural College, "Dookie Radiant" (2567), far. 25th August, 1922, bred by exhibitors, s Dookie Richmond (1626), d Dookie Glitter (1281).  
2719 R. Yann, "Westbank Coral" (2639), far. 21st July, 1922, bred by exhibitor, s Bonnie Voyage (2286), d Westbank Bud (2290).  
2720 R. Yann, "Westbank Nancy" (2635), far. 22nd July, 1922, bred by exhibitor, s Bonnie Voyage (2286), d Westbank Silver (1670).  
2721 R. Yann, "Westbank Jewel" (2636), far. 22nd July, 1922, bred by exhibitor, s Bonnie Voyage (2286), d Westbank Silver (1670).  
2722 W. Taylor and Son, "Iona Dora" (2533), far. 21st July, 1922, bred by R. Yann, s Bonnie Voyage (2286), d Westbank Bud (2290).  
2723 A. T. Hamblin, "Toolleen Ruby" (2546), far. 25th September, 1922, bred by exhibitor, s Gladesville Boy (2088), d Toolleen Queen (2134).  
2724 A. T. Hamblin, "Toolleen Myra" (2547), far. 25th September, 1922, bred by exhibitor, s Gladesville Boy (2088), d Toolleen Queen (2134).  
2725 J. L. Squires, "Glenford Dainty" (2607), far. 3rd September, 1922, bred by exhibitor, s Gladesville Rambler (1825), d Glenford Princess (2259).  
2726 J. L. Squires, "Glenford Bonny Jean" (2608), far. 3rd September, 1922, bred by exhibitor, s Gladesville Rambler (1825), d Glenford Princess (2259).  
2727 J. L. Squires, "Glenford Glee" (2611), far. 10th July, 1922, bred by exhibitor, s Rambler of Hawkesbury (1859), d Gleeful of Hawkesbury (1860).

### CLASS.

394. SOW, over 4 months and not over 9 months old—Prizes—£3; £2; £1. Entry fee 10/-, Members 7/-.

- 2728 W. and J. Cockbill, junr., and Gibbs, "Fulham Didymus," far. 9th January, 1923, bred by exhibitor, s Fulham Rufus (2243), d Countess Didymus (1737).  
2729 Ralph Joyce, "Kyabram Diana" (2583), far. 3rd January, 1923, bred by exhibitor, s Coleraine (2234), d Kyabram Promise (2080).  
2730 Ralph Joyce, "Kyabram Jewel" (2469), far. 9th March, 1923, bred by exhibitor, s Drayton's Chief (1897), d Joan (2119).  
2731 Ralph Joyce, "Kyabram Gift" (2478), far. 3rd February, 1923, bred by E. Jenkins, s Lonsdale Sydney (1741), d Gippsland Lady Fancy (2064).



# See the CROSSLEY ENGINES

AT STAND 209, MCGREGOR STREET NORTH.

Agents—WILLIAM ADAMS & COMPANY LIMITED.

184

## SWINE.

- 2732 J. J. Baker, "Rosedale Thora" (2616), far. 3rd January, 1923, bred by exhibitor, s Winlaton Dandy (1865), d Rosedale Rosetta (1977).
- 2733 J. J. Baker, "Rosedale Rachel" (2617), far. 3rd January, 1923, bred by exhibitor, s Winlaton Dandy (1865), d Rosedale Rosetta (1977).
- 2734 N. Stuart, "Belmore Princess" (2451), far. 4th February, 1923, bred by exhibitor, s Lonsdale Belmore (2240), d Bonnie Topsy (1893).
- 2735 Anthony Tweddle, "Winlaton Speciality" (2592), far. 29th December, 1922, bred by exhibitor, s Heatherlea Beau (1887), d Marlestone Arum (930).
- 2736 Anthony Tweddle, "Winlaton Starlight" (2593), far. 29th December, 1922, bred by exhibitor, s Heatherlea Beau (1887), d Marlestone Arum (930).
- 2737 J. H. Thorburn, "Oatlands Bonnie" (2554), far. 25th December, 1922, bred by exhibitor, s Oatlands High Jinks (2285), d Oatlands Jessamine (2278).
- 2738 J. H. Thorburn, "Oatlands Choice" (2555), far. 25th December, 1922, bred by exhibitor, s Oatlands High Jinks (2285), d Oatlands Jessamine (2278).
- 2739 Dookie Agricultural College, "Dookie Gift" (2568), far. 4th February, 1923, bred by exhibitors, s Dookie Sundon Glades (2143), d Dookie Helen (1726).
- 2740 A. F. Dowie, "Lady Peg" (2559), far. 26th February, 1923, bred by exhibitor, s Honey Vale Snowden (2443), d Warnda Peggy (2164).
- 2741 A. F. Dowie, "Peg" (2560), far. 26th February, 1923, bred by exhibitor, s Honey Vale Snowden (2443), d Warnda Peggy (2164).
- 2742 A. F. Dowie, "Miss Peg" (2561), far. 26th February, 1923, bred by exhibitor, s Honey Vale Snowden (2443), d Warnda Peggy (2164).
- 2743 R. Yann, "Westbank Alma" (2638), far. 2nd February, 1923, bred by exhibitor, s Bonnie Voyage (2286), d Westbank Silky (2288).
- 2744 R. Yann, "Westbank Laura" (2640), far. 22nd February, 1923, bred by exhibitor, s Bonnie Voyage (2286), d West bank Bud (2290).
- 2745 Robert Thomson and Sons Pty. Ltd., "Lonsdale Falkirk" (2570), far. 2nd January, 1923, bred by exhibitors, s Lonsdale Geelong (2209), d Lonsdale Olive (1904).
- 2746 Robert Thomson and Sons Pty. Ltd., "Lonsdale Burn" (2571), far. 2nd January, 1923, bred by exhibitors, s Lonsdale Geelong (2209), d Lonsdale Olive (1904).
- 2747 Henry Fox, "Glenfield Maggie" (2577), far. 20th February, 1923, bred by exhibitor, s Whitehaired Boy (2174), d Rosedale Isa (2173).
- 2748 J. L. Squires, "Glenford Doris" (2610), far. 5th March, 1923, bred by exhibitor, s Gladesville Rambler (1825), d Gleeful of Hawkesbury (1860).
- 2749 W. Dettmann, "Drayton Eileen" (2574), far. 26th February, 1923, bred by exhibitor, s Warnda Jack (1975), d Drayton Rosette (2133).
- 2750 Henry J. Fox, "Landsdale Belle" (2577), far. 18th February, 1923, bred by exhibitor, s Whitehaired Boy (2174), d Drayton Bell (2596).
- 2751 Henry J. Fox, "Landsdale Bella" (2598), far. 18th February, 1923, bred by exhibitor, s Whitehaired Boy (2174), d Drayton Bell (2596).
- 2752 Henry J. Fox, "Landsdale Isabel" (2599), far. 18th February, 1923, bred by exhibitor, s Whitehaired Boy (2174), d Drayton Bell (2596).

## CLASS

- 395. SOW, 4 months old or under—Prizes—£3; £2; £1. Entry fee 10/-, Members 7/-
- 2753 Edward Jenkins, "Gippsland Charming," far. 24th May, 1923, bred by exhibitor, s Westbank General (632), d Gippsland Bessie (1585).
- 2754 Edward Jenkins, "Gippsland Hazel," far. 24th May, 1923, bred by exhibitor, s Westbank General (632), d Gippsland Bessie (1585).
- 2755 Edward Jenkins, "Gippsland Una," far. 24th May, 1923, bred by exhibitor, s Westbank General (632), d Gippsland Bessie (1585).
- 2756 J. J. Baker, "Rosedale Mona," far. 19th June, 1923, bred by exhibitor, s Preston Peter (1751), d Warragul Rosette (1753).
- 2757 J. J. Baker, "Rosedale Actress," far. 19th June, 1923, bred by exhibitor, s Preston Peter (1751), d Warragul Rosette (1753).
- 2758 J. J. Baker, "Rosedale Veronica," far. 27th June, 1923, bred by exhibitor, s Winlaton Dandy (1865), d Rosedale Rosetta (1977).
- 2759 Anthony Tweddle, "Winlaton Flapper," far. 20th July, 1923, bred by exhibitor, s Winlaton Voyager (2594), d Winlaton Venus (1400).

**McPherson, Thom & Co.,**

445 Collins St., Melbourne.  
Stock and Property Agents,  
Fat Stock Salesmen.

Weekly Sales held at Newmarket.



# See the CROSSLEY ENGINES

AT STAND 209, MCGREGOR STREET NORTH.

Agents—WILLIAM ADAMS & COMPANY LIMITED.

## SWINE.

185

- 2760 J. H. Thorburn, "Oatlands Grace," far. 28th June, 1923, bred by exhibitor, s Oatlands High Jinks (2285), d Oatlands Jessamine (2278).
- 2761 R. Yann, "Westbank Clover," far. 22nd June, 1923, bred by exhibitor, s Bonnie Voyage (2286), d Westbank Silver (1670).
- 2762 A. T. Hamblin, "Toolleen Bess," far. 26th May, 1923, bred by exhibitor, s Gladesville Boy (2088), d Queen Bess (2135).
- 2763 A. T. Hamblin, "Toolleen Elizabeth," far. 26th May, 1923, bred by exhibitor, s Gladesville Boy (2088), d Queen Bess (2135).
- 2764 J. L. Squires, "Glenford Princess 1st," far. 5th June, 1923, bred by exhibitor, s Gladesville Rambler (1825), d Glenford Princess (2259).
- 2765 J. L. Squires, "Glenford Princess 2nd," far. 5th June, 1923, bred by exhibitor, s Gladesville Rambler (1825), d Glenford Princess (2259).
- 2766 J. L. Squires, "Glenford Primrose," far. 5th June, 1923, bred by exhibitor, s Gladesville Rambler (1825), d Glenford Princess (2259).
- 2767 W. Dettmann, "Drayton Queen," far. 21st June, 1923, bred by exhibitor, s Warnda Jack (1975), d Drayton Princess (2108).
- 2768 W. Dettmann, "Drayton Actress," far. 21st June, 1923, bred by exhibitor, s Warnda Jack (1975), d Drayton Princess (2108).
- 2769 W. J. Cockbill (jun.) and Gibbs, "Fulham Fancy," far. 7th June, 1923, bred by exhibitor, s Kyabram Traveller (2605), d Winlaton Fancy (1873).
- 2770 W. J. Cockbill (jun.) and Gibbs, "Fulham Fancy 2nd," far. 7th June, 1923, bred by exhibitor, s Kyabram Traveller (2605), d Winlaton Fancy (1873).

### CLASS.

396. \*YORKSHIRE SWINE SWEEPSTAKES.—A sweepstakes of 10/- each (to be paid at date of general entry for Show), for boar and two of his progeny, any age, bred by exhibitor. The best group to receive one-half of the stake; the second best one-third; and the third best, one-sixth. Competition in this class is limited to swine entered in the ordinary classes.

Prizes—£1, 13/4, 6/8.

- 2771 Ralph Joyce.  
2772 Edward Jenkins.  
2773 Robert Thomson and Sons Pty. Ltd.  
2774 J. L. Squires.

### CLASS.

397. \*GROUP PRIZE (Special), BOAR AND TWO SOWS, any age, all bred by the exhibitor. Cup valued at £10/10/- (presented by Messrs. McPhail, Anderson and Co.). Competition in this Class is limited to swine entered in the ordinary classes. Entry fee 10/-.

- 2775 Ralph Joyce.  
2776 Edward Jenkins.  
2777 J. J. Baker.  
2778 L. R. Davies.  
2779 R. Yann.  
2780 A. T. Hamblin.  
2781 Robert Thomson and Sons Pty. Ltd.  
2782 J. L. Squires.

## LARGE YORKSHIRES.

### CLASS

398. BOAR, any age—Prizes—£2; £1; Card. Entry fee 8/-, Members 5/-.

- 2783 R. A. Guthridge, "Bourne Bar None 135th" (imp.) [N.B., 28,839], far. 24th July, 1920, bred by Edmund Wherry, s Bourne Bar None 33rd [N.B., 23,549], d Bourne Queen 4th [N.B., 52,764].

\*An exhibit may be entered in one ordinary class and in as many Special Classes as it is eligible to compete.

**McPHERSON, THOM & CO.,** PROPERTY SALESMEN

Victoria and New South Wales Property Sales a Special Branch of Our Business. Full particulars on application.



# GLEN VALLEY TEA

GIVES SATISFACTION.

186

## SWINE.

- 2784 R. A. Guthridge, "Bianca Bugle" (2413), far. 25th February, 1922, bred by E. Zelman, s Bourne Bar None 135th (imp.) [N.B., 28,839], d Dookie Carolina (1763).
- 2785 Charles Jones, "Murray Charon" (1928), far. 5th May, 1915, bred by Dookie Agricultural College, s Ferryman (imp.) (415), d Austral Queen (419).

### CLASS.

399. SOW, any age—Prizes—£2; £1; Card. Entry fee 8/-. Members 5/-.

- 2786 R. A. Guthridge, "Dookie Carolina" (1763), far. 8th May, 1919, bred by Dookie Agricultural College, s Dookie Charles (1313), d Dookie Caryl (1310).
- 2787 R. A. Guthridge, "Stetchworth Empress 20th" (imp.) (1769), far. 1st July, 1918, bred by Earl of Ellesmere, s Stetchworth Jay 2nd [N.B., 21,341], d Stetchworth Empress 8th [N.B., 50,674].
- 2788 Charles Jones, "Murray Dolly" (1931), far. 1st August, 1920, bred by J. D. Read, s Murray Charon (1928), d Murray Coquette (1929).

## BRITISH LARGE BLACKS.

Judge: L. WILLIAMS, Esq.

Steward: M. E. WETTENHALL, Esq.

### CLASS.

400. BOAR, any age—Prizes—£2; £1; Card. Entry fee 8/-. Members 5/-.

No Entry.

### CLASS.

401. SOW, any age—Prizes—£2; £1; Card. Entry fee, 8/-. Members 5/-.

No Entry.

## TAMWORTHS.

Judge: J. STEWART, Esq.

Steward: G. KEMTER, Esq.

### CLASS.

402. BOAR, 15 months old or over—Prizes—£2; £1; Card. Entry fee 8/-. Members 5/-.

- 2789 J. B. Chirnside, "Indian Royal II." (218), far. 10th October, 1920, bred by D. W. Evans, s Royal King (871, H.A.C.), d Indian Queen (773, H.A.C.).

### CLASS.

403. BOAR, under 15 months old—Prizes—£1; Card. Entry fee 4/-. Members 3/-.

- 2790 J. B. Chirnside, "Brucevale King 1st" (300), far. 9th March, 1923, bred by exhibitor, s Indian Royal 2nd (218), d Brucevale Meddlesome (152).
- 2791 J. B. Chirnside, "Brucevale King 3rd" (305), far. 30th April, 1923, bred by exhibitor, s Indian Royal 2nd (218), d Meddlesome Queen (151).
- 2792 Oscar S. Symon, "Broxburn Lad" (284), far. 27th December, 1922, bred by J. H. Whittaker, s Meddlesome Duke (267), d Manning Ruby (161).
- 2793 John McFarlane, "Golden Rufus" (247), far. 14th July, 1922, bred by exhibitor, s Manning Rufus (156), d Queen Gold Dust (114).
- 2794 John McFarlane, "Red Rufus" (248), far. 14th July, 1922, bred by exhibitor, s Manning Rufus (156), d Queen Gold Dust (114).
- 2795 John McFarlane, "Rufus Mack" (249), far. 14th July, 1922, bred by exhibitor, s Manning Rufus (156), d Queen Gold Dust (114).

USE "NUGGET" POLISHES



# GLEN VALLEY TEA

GIVES SATISFACTION.

## SWINE.

187

### CLASS.

404. SOW, 15 months old or over—Prizes—£2; £1; Card. Entry fee 8/-, Members 5/-.

2796 J. B. Chirnside, "Meddlesome Queen" (151), far. 30th July, 1919, bred by D. W. Evans, s Meddlesome Duke (1197), d Knowles Queen (872).

### CLASS

405. SOW, under 15 months old—Prizes—£1; Card. Entry fee 4/-, Members 3/-.

2797 J. B. Chirnside, "Brucevale Meddlesome Queen" (298), far. 8th August, 1922, bred by exhibitor, s Indian Royal 2nd (218), d Meddlesome Queen (151).

2798 J. B. Chirnside, "Brucevale Meddlesome Queen 3rd" (307), far. 30th April, 1923, bred by exhibitor, s Indian Royal 2nd (218), d Meddlesome Queen (151).

2799 J. B. Chirnside, "Brucevale Meddlesome Queen 5th" (309), far. 30th April, 1923, bred by exhibitor, s Indian Royal 2nd (218), d Meddlesome Queen (151).

2800 Oscar S. Symon, "Clever Mary," far. 1st June, 1923, bred by J. H. Whittaker, s Sandy McQueen (97), d Broxburn Queen (279).

2801 Oscar S. Symon, "Mary Pickford," far. 1st June, 1923, bred by J. H. Whittaker, s Sandy McQueen (97), d Broxburn Queen (279).

2802 G. R. Limbrick, "Annandale May" (316), far. 2nd December, 1922, bred by A. N. White, s Halloween Sandy III. (160), d Rosebank Goodhugh (110).

2803 John McFarlane, "Lady Colombine" (314), far. 12th March, 1923, bred by exhibitor, s Manning Rufus (156), d Queen Gold Dust (114).

2804 John McFarlane, "Lady Colombine 2nd" (315), far. 12th March, 1923, bred by exhibitor, s Manning Rufus (156), d Queen Gold Dust (114).

## POLAND CHINA.

Judge: L. WILLIAMS, Esq.

Steward: M. E. WETTENHALL, Esq.

### CLASS.

406. BOAR, any age—Prizes—£2; £1; Card. Entry fee 8/-, Members 5/-.

2805 J. L. Squires, "Glenford Sydney" (131), far. 15th January, 1923, bred by exhibitor, s Sydney of Hawkesbury (64), d Glenford Rosebud (95).

### CLASS.

407. SOW, any age—Prizes—£2; £1; Card. Entry fee 8/-, Members 5/-.

2806 J. L. Squires, "Glenford Rosebud" (95), far. 22nd February, 1917, bred by exhibitor, s Manager No. 1 (imp.), d Essie II. (94).

## BACON AND PORK PIGS.

Judge: J. MICKLEJOHN, Esq.

Steward: E. R. HAMMETT, Esq.

NOTE.—No *Sows* or *Boars* are to be entered as *Baconers* or *Porkers*, and if found to be penned, must be removed by the exhibitor, failing which he and his stock will be disqualified, and these disqualified pigs will NOT be allowed to be sold on the Grounds.

### CLASS.

408. PEN OF 4 BACON BARROW PIGS, live weights to be between 180 and 220 lbs. (any breed)—Prizes—£3; £2; Card. Entry fee 10/-, Members 7/-.

No Entry.

USE "NUGGET" POLISHES



# GREAT WESTERN CHAMPAGNE **SPECIAL RESERVE**

188

## SWINE.

### CLASS.

409. PEN OF 4 PORK BARROW PIGS, live weights to be between 90 and 135 lbs. (any breed)—Prizes—£2; £1; Card. Entry fee 8/-, Members 5/-.

No Entry.

### CLASS.

410. PEN OF 4 CROSSBRED PORK BARROW PIGS, live weights to be between 90 and 135 lbs. (cross between two pure breeds), cross to be stated on entry form—Prizes—£2; £1; Card. Entry fee 8/-, Members 5/-.

No Entry.

## CHAMPION PRIZES OF AUSTRALIA.

**BERKSHIRE BOAR**, any age—Government Certificate, Society's Rosette and Sash presented by the Berkshire and Yorkshire Herd Book Society of Australasia.

**RESERVE CHAMPION BERKSHIRE BOAR**—Society's Rosette.

**BERKSHIRE SOW**, any age—Government Certificate, Society's Rosette and Sash presented by the Berkshire and Yorkshire Herd Book Society of Australasia.

**RESERVE CHAMPION BERKSHIRE SOW**—Society's Rosette.

**YORKSHIRE BOAR**, any age—Government Certificate, Society's Rosette and Sash presented by the Berkshire and Yorkshire Herd Book Society of Australasia.

**RESERVE CHAMPION YORKSHIRE BOAR**—Society's Rosette.

**YORKSHIRE SOW**, any age—Government Certificate, Society's Rosette and Sash presented by the Berkshire and Yorkshire Herd Book Society of Australasia.

**RESERVE CHAMPION YORKSHIRE SOW**—Society's Rosette.

---

## Section 41—Poultry.

### LEGHORNS.

Judge: W. W. SCOTT, Esq.

Steward: F. C. McPHAIL, Esq.

### SPANISH ANDALUSIANS, MINORCAS, AND SICILIAN BUTTERCUPS.

Judge: J. W. SIDEBOTTOM, Esq.

Steward: F. E. CLIFF, Esq.

### LIGHT BREEDS (Other than Above).

Judge: A. ANDERSON, Esq.

Steward: G. KEMTER, Esq.

### MALAYS AND INDIAN GAME.

Judge: S. HAYMES, Esq.

Steward: M. E. WETTENHALL, Esq.

### GAME (Other than Indian) AND BANTAMS.

Judge: G. M. DUNCAN, Esq.

Steward: Dr. M. McKENNA.

### WYANDOTTES.

Judge: T. HARDING, Esq.

Steward: Capt. A. E. T. PAYNE.

---

**DEAN'S,** 349 Little Collins street, For **WALLPAPERS**  
near Elizabeth Street,



# GREAT WESTERN Sparkling Hock

---

## POULTRY.

189

### ORPINGTONS.

Judge: P. FITZPATRICK, Esq.

Steward: Major J. W. MAXWELL CARROLL.

### RHODE ISLAND AND LANGSHANS.

Judge: L. DUCAT, Esq.

Steward: J. B. BREWER, Esq.

HEAVY BREEDS (Other than Wyandottes, Orpingtons, Rhode Islands and Langshans).

Judge: J. E. THOMAS, Esq.

Steward: T. J. McGALLIARD, Esq.

### LIGHT UTILITY POULTRY.

Judge: J. E. BRADLEY, Esq.

Steward: R. de C. TALBOT, Esq.

### HEAVY UTILITY POULTRY.

Judge: W. A. SHEVILL, Esq.

Steward: E. A. ELLIOTT, Esq.

### DUCKS, GEESE AND TURKEYS.

Judge: P. BRIGGS, Esq.

Steward: T. V. COWAN, Esq.

### EXPORT POULTRY AND SQUABS.

Judge: R. HART, Esq.

Steward: MAJOR H. ALAN CURRIE.

**Entry Fee: Members, 3/-; Non-Members, 4/- (except where specified otherwise).**

Prizes in all classes other than those in which the amounts are specifically stated are:—First prize, 15/-; second prize, 5/-; third prize, card.

**NOTE.**—Poultry will be received and penned, fed and attended to, re-cooped and despatched, free of charge to exhibitors, subject to the provisions of Regulations 43 and 45.

For the convenience of exhibitors, the office will be open for the reception of entries till 9 p.m. on Thursday and Friday evenings, 16th and 17th August, 1923.

**NOTE.**—Grand Champion Certificates will be awarded at this Show.

Special attention is directed to the Classes for Fresh Eggs. See Classes 1248 to 1250.

Poultry **MUST** be penned before 10 p.m., Tuesday, 25th September, but in order to avoid disappointment, exhibitors are advised to despatch their birds so that they will arrive as early as possible on that day.

Poultry arriving at Spencer Street Railway Station at or before 5.55 p.m. on Tuesday, 25th September, will be conveyed to the Show Grounds siding by special train.

**Selling prices of all Poultry exhibits may be displayed on coops.**

Cards will be supplied free on application to the Poultry Superintendent.

---

**DEAN'S,** 349 Little Collins Street, For **WALLPAPERS**  
near Elizabeth Street,



# MEGGITT'S GROWING MASH

For Stamina.

190

## POULTRY.

NOTE.—When forwarding poultry by rail, exhibitors are particularly requested to mark clearly in each compartment of the coop the exhibit number of the bird that was sent therein, so that the same arrangement of birds may be made for the return journey.

### RULES.

1. Cockerel, Pullet, Young Drake or Young Duck shall mean a bird hatched on or after 1st July in previous year.

2. Labels and despatch slips will be sent for each pen, when the exhibitor is not a resident of Melbourne or suburbs, on the reverse side of the labels exhibitors will be required to write their names, addresses, and instructions for the return journey. Country and Interstate exhibitors must inform the Secretary by post or telegram of the despatch of their exhibits, giving all particulars, in order that arrangements may be made for receiving them. Several birds may be sent in one hamper or box if it be properly divided, and pen numbers attached to each division. When the exhibitor resides in or near Melbourne, "Entry Tickets" only will be sent, the corresponding numbers being affixed to the coops by the Society.

3. The greatest care will be taken of the exhibits; but the Society will not be responsible for any accident, mistake, loss or damage from whatever cause arising, the exhibits being at the sole risk of the Exhibitor. In case of the death of any exhibit, the same shall be certified by the Veterinary Surgeon, or his deputy.

4. Birds wearing leg bands or rings, other than those attached outside the Commonwealth, will be disqualified from receiving a prize.

### FARMERS' TRIOS.

Entry fee: Members, 3/-; Non-Members, 4/- (except where specified otherwise).

#### CLASS

411. LEGHORNS (white), Cock or Cockerel and Pair of Hens or Pullets—Prizes—£1; 10/-; 5/-.

2807 A. W. Goodwin.

2808 P. C. Thomson.

2809 S. Lukeis.

2810 S. Lukeis.

2811 S. Lukeis.

2812 S. Lukeis.

2813 Alexander Rogers.

2814 A. Angus.

2815 T. H. Bartlett.

2816 A. L. Nichol.

2817 W. S. Harvey.

412. LEGHORNS (any other colour), Cock or Cockerel and Pair of Hens or Pullets—Prizes—£1; 10/-; 5/-.

2818 A. Crooks.

2819 S. Lukeis.

2820 H. A. Bartlett and Sons.

2821 W. J. Bartlett.

413. HAMBURGS, Cock or Cockerel and Pair of Hens or Pullets—Prizes—£1; 10/-; 5/-.

2822 G. E. Mock.

2823 T. R. Pearce and Son.

2824 M. Tingate.

2825 A. L. Nichol.

2826 A. L. Nichol.

2827 F. Soncum.

2828 W. J. Bartlett.

414. MINORCAS, Cock or Cockerel and Pair of Hens or Pullets—Prizes—£1; 10/-; 5/-.

2829 S. Lukeis.

2830 S. Lukeis.

2831 J. Walker.

2832 S. C. Trewenack.

2833 H. A. Bartlett and Sons.

2834 A. Ahpee.

Virginian  
Leaf only

**DARNEL TOBACCO**



# MEGGITT'S POULTRY FOOD

For Maximum Egg Production.

## POULTRY.

191

### CLASS.

415. ANDALUSIANS, Cock or Cockerel and Pair of Hens or Pullets  
—Prizes—£1; 10/-; 5/-.

2835 A. Crooka.

2836 Collett and Sons.

2837 Pearce Bros.

2838 T. Watson.

2839 A. Ahpee.

2840 A. T. N. Facey.

416. GAME (Indian). Cock or Cockerel and Pair of Hens or Pullets  
—Prizes—£1, 10/-; 5/-.

2841 J. A. Woods.

2842 Mrs. M. Perry.

2843 Percival Pearse.

417. GAME (Old English), Cock or Cockerel and Pair of Hens or  
Pullets—Prizes—£1; 10/-; 5/-.

2844 H. E. Dickins.

2845 Alf. Morgan.

2846 W. J. Symonds and Sharp.

2847 J. A. Woods.

2848 T. H. Bartlett.

418. WYANDOTTES (silver), Cock or Cockerel and Pair of Hens or  
Pullets—Prizes—£1; 10/-; 5/-.

2849 A. W. Goodwin.

2850 S. Lukeis.

2851 S. Lukeis.

2852 Mrs. E. Rohlk.

419. WYANDOTTES (golden), Cock or Cockerel and Pair of Hens or  
Pullets—Prizes—£1; 10/-; 5/-.

2853 H. A. Bartlett and Sons.

2854 C. H. Jenkin.

2855 W. J. Bartlett.

420. WYANDOTTES (white), Cock or Cockerel and Pair of Hens or  
Pullets—Prizes—£1; 10/-; 5/-.

2856 Hepworth and Harrison.

2857 G. E. Mock.

2858 A. E. Johnson.

2859 H. A. Bartlett and Sons.

2860 P. Fitzpatrick.

421. ORPINGTON (single comb, black), Cock or Cockerel and Pair  
of Hens or Pullets—Prizes—£1; 10/-; 5/-.

2861 George McCracken.

2862 J. T. Rowley.

2863 A. W. Goodwin.

2864 Pearce Bros.

2865 Carr and Humphreys.

2866 S. Lukeis.

2867 Mrs. E. Rohlk.

2868 H. G. Pryde.

422. ORPINGTONS (single comb, buff), Cock or Cockerel and Pair  
of Hens or Pullets—Prizes—£1; 10/-; 5/-.

2869 Pearce Bros.

2870 S. Lukeis.

423. ORPINGTONS (white), Cock or Cockerel and Pair of Hens or  
Pullets—Prizes—£1; 10/-; 5/-.

2871 A. L. Nichol.

2872 Mrs. E. Rohlk.

424. RHODE ISLAND RED, Cock or Cockerel and Pair of Hens or  
Pullets—Prizes—£1; 10/-; 5/-.

2873 S. Lukeis.

2874 S. Lukeis.

2875 C. Outen.

2876 David Kirkwood.

2877 A. Angus.

2878 F. J. Clarke.

2879 Mrs. E. Rohlk.

425. SUSSEX, Cock or Cockerel and Pair of Hens or Pullets—Prizes  
—£1; 10/-; 5/-.

2880 Pearce Bros.

2881 S. Lukeis.

2882 H. A. Bartlett and Sons.

2883 A. Ahpee.

2884 P. Mitchell.

426. PLYMOUTH ROCK (barred), Cock or Cockerel and Pair of  
Hens or Pullets—Prizes—£1; 10/-; 5/-.

2885 James Orr.

2886 A. W. Goodwin.

2887 S. Lukeis.

2888 S. Lukeis.

2889 A. Ahpee.

# DARNEL TOBACCO

“The Glad  
Smoke”



# PERFECTION<sup>CUT OR</sup> TOBACCO PLUG

192

## POULTRY.

### CLASS.

427. PLYMOUTH ROCK (white), Cock or Cockerel and Pair of Hens or Pullets—Prizes—£1; 10/-; 5/-.
- 2890 S. Lukeis. 2892 W. J. Bartlett.
- 2891 H. A. Bartlett and Sons.
428. CHINESE LANGSHANS, Cock or Cockerel and Pair of Hens or Pullets—Prizes—£1; 10/-; 5/-.
- 2893 Pearce Bros. 2894 A. L. Nichol.
429. ANY OTHER PURE BREED OR VARIETY, Cock or Cockerel and Pair of Hens or Pullets (state breed or variety on entry form)—Prizes—£1; 10/-; 5/-.
- 2895 A. L. Nichol, "Ancona." 2896 W. J. Bartlett, "Dorkings."
430. DRAKE AND PAIR OF DUCKS (Muscovy)—Prizes—£1; 10/-; 5/-.
- 2897 S. Lukeis. 2900 A. L. Nichol.
- 2898 J. A. Woods. 2901 A. L. Nichol.
- 2899 W. Tyzack. 2902 Mrs. M. Perry.
431. DRAKE AND PAIR OF DUCKS (white, other than Muscovy)—Prizes—£1; 10/-; 5/-.
- 2903 S. Lukeis. 2905 A. L. Nichol.
- 2904 A. L. Nichol.
432. DRAKE AND PAIR OF DUCKS (any other pure bred variety), state breed or variety on entry form—Prizes—£1; 10/-; 5/-.
- 2906 S. Lukeis. 2908 A. L. Nichol, "Rouen."
- 2907 W. J. Symonds and Sharp.

No trio to exceed £4 4s. in value; selling price to be stated on entry form, and displayed on cage. Trios may be claimed at the price stated by any person (except owner or his agents) on application to the Poultry Superintendent.

### CLASS

433. LEGHORN (white), Cock—Prizes—£1; 10/-; 5/-.
- 2909 S. Lukeis. 2913 A. McPherson.
- 2910 Alexander Rogers. 2914 A. Ahpee.
- 2911 John Wittcomb. 2915 A. L. Nichol.
- 2912 C. Maskell.
434. LEGHORN (white), Hen—Prizes—£1; 10/-; 5/-.
- 2916 W. Wallace. 2922 A. McPherson.
- 2917 A. W. Goodwin. 2923 C. H. Jenkin.
- 2918 S. Lukeis. 2924 A. Angus.
- 2919 S. Lukeis. 2925 A. L. Nichol.
- 2920 G. Harvey. 2926 W. S. Harvey.
- 2921 John Wittcomb. 2927 W. S. Harvey.
435. LEGHORN (white), Cockerel—Prizes—£1; 10/-; 5/-.
- 2928 A. W. Goodwin. 2936 John Pettit.
- 2929 Alexander Rogers. 2937 C. Maskell.
- 2930 Alexander Rogers. 2938 C. Maskell.
- 2931 Alexander Rogers. 2939 G. Brookes.
- 2932 G. Harvey. 2940 G. Brookes.
- 2933 John Wittcomb. 2941 G. Brookes.
- 2934 John Wittcomb. 2942 W. S. Harvey.
- 2935 T. R. Pearce and Son.
436. LEGHORN (white), Pullet—Prizes—£1; 10/-; 5/-.
- 2943 W. Wallace. 2949 Alexander Rogers.
- 2944 S. Lukeis. 2950 John Pettit.
- 2945 S. Lukeis. 2951 A. McPherson.
- 2946 S. Lukeis. 2952 A. Angus.
- 2947 Alexander Rogers. 2953 A. L. Nichol.
- 2948 Alexander Rogers.

# Carlton Ale



# NO MORE SICK FOWLS

## "Merval"

### A Boon to Poultry Breeders

**T**HE discovery of "Merval" is certainly an epoch in poultry-keeping, and its wonderful virtues are endorsed by the great majority of prominent Breeders in Victoria. For a considerable time the qualities of "Merval" have been known to some Breeders, and through the great success attending its use the proprietors have been urged to place it on the market.

One of the most serious diseases poultry are subject to is Roup, the bane of the poultry keeper; while Chicken Pox, Canker, Diarrhoea, Going Light, Leg Weakness, Worms, Liver Complaint, and the many complaints among chickens are a constant source of anxiety. The use of "Merval" will speedily eradicate any of these diseases, and it is a noteworthy feature of this remedy that it at once invigorates the system, and fowls which were sickly will become active foragers for food.

It is not generally known that, practically speaking, the skin of a fowl does not perspire, owing to the absence of sweat glands, and very little liquid is excreted by the kidneys. The body being covered by feathers, it must be patent that there are many difficulties in diagnosing symptoms of disease, which are easily discerned in other animals. Most of the diseases of poultry relate to the respiratory system, arising from the peculiar anatomy of the birds. The moisture other animals excrete through the skin and kidneys is in fowls almost entirely given off in breathing. "Merval" has the peculiar quality of acting on the whole apparatus of the fowl, so as to restore the system, and tone it in a wonderful manner. By its use, it can be readily understood that the egg-production of laying hens will be largely increased. "Merval" brightens up the life of all birds, and gives them the bloom and activity which is so desirable.

---

**Will cause Fowls to lay early, and increase the  
Egg Supply 25 per cent.**

---

FOR ALL OTHER COMPLAINTS—1 lb. Merval once a week in wet mash for 300 head of stock will keep your birds in good condition.  
FOR ROUP OR CANKER—Add two tablespoons of Merval to one quart of water.

Tin of Merval, 10 oz. nett. We supply Poultry Farmers in Bulk (8 lb. nett), 20/- f.o.b. Melbourne; by post, gross 2 lb., add for Victoria 2/6; Interstate, 4/8.



# USED AND RECOMMENDED

## Used at the following Egg-Laying Competitions:—Burn

### THE FOLLOWING PRESS REPORTS AND TESTIMONIALS SPEAK FOR THEMSELVES

The Poultry Editor of the "Leader," May 20, 1905, writes:—

"For some time poultry keepers have been on the lookout for some handy and certain remedy for poultry ailments. Splendid accounts are to hand regarding the new Health Restorer, 'MERVAL,' as a speedy cure for Roup, Catarrh, Canker, Chicken Pox, Diarrhoea, Chicken Cholera, Liver Complaint, Indigestion, Debility, Wasting Disease, Leg Weakness, Worms, and other complaints common to fowls. A good many prominent breeders have been astonished at the results obtained, especially in serious cases of Roup, where birds have been almost in extremis. I can speak personally of the good qualities of 'MERVAL' in not only curing Roup, but it seems to put the birds into vigorous condition and health."

MR. H. V. HAWKINS, Editor "The Victorian Poultry Journal," sends the following unsolicited testimonial:—

"One often notices in the daily and weekly press that certain powders are 'peculiarly efficacious.' Now, sir, without flattery, I am of opinion the most efficacious fowl tonic is that which you sent me some years before the war, and which is still known to many grateful poultry farmers as 'MERVAL.' I can, without successful contradiction, state that there is no better tonic to parrots, adult and young growing fowls, than 'MERVAL.' I am also pleased to use my wife's opinion, viz., that it is also a marvellous cure for dogs suffering from distemper."

Mr. THOMAS YOUNG, Poultry Editor of the "Australasian," writes:—

"Dear Sir,—I used most successfully your 'Health Restorer' with a number of my homing pigeons, which had developed warts through contact with birds in a public race. The good effect was marvellous, and the cure complete."

Mr. W. C. RUGG, Black Flat, Victoria, writes:—

"I am pleased to let you know that the powder ('MERVAL') you sent me on Saturday has worked wonders; our chickens have nearly all recovered."

Mr. T. P. BRYANT, 911 Mt. Alexander Road, Essendon, writes:—

"I have very great pleasure in testifying to the wonderful results I have achieved since I have been using 'MERVAL.' The Roup was very bad among my fowls, and since using it, it has certainly disappeared, and the increase in the egg-production is something astonishing. I reckon, without the slightest exaggeration, that it has increased my egg results at least 25 per cent. The fowls take it themselves, and appear to like it."

From Mr. EDMUND WHITE, Highbury Poultry Farm, South Preston, Victoria:—

"The 'MERVAL' Roup Cure I got from you has been a complete success. I have cured all my birds that were suffering from ROUP. I find it a very simple and effective means of getting rid of that disease, and can confidently recommend it to anyone who has anything to do with poultry. I would not be without it on the farm on any account."

C. C. DUNN, Spero Stud Farm, Cheltenham, Victoria, writes:—

"It has always been my contention that poultry require a tonic towards the end of the summer months. About February chicken pox generally makes its appearance, and for some years I have been worried with this complaint, and in consequence have suffered financially. Having heard good accounts of 'MERVAL' from several practical poultry farmers, I decided to give it a trial. Results obtained have far exceeded my expectations. The fowls and young stock never looked so well before, and only five cases of chicken pox out of 1100 birds. All my pullets in the current competitions had 'MERVAL' once a week, from January to April 1. and I consider that being in such splendid health considerably helped them to put up a world's record for the Winter Test at Geelong, which was 584 eggs."

R. R. CHRISTIE, St. Elmo Poultry Farm, Bentleigh, Victoria, writes:—

"Please forward by to-morrow's train 'MERVAL' to the value of £2, in bulk. I may state I use it once a week in the wet mash, and I find it keeps my stock in perfect health, and I never see chicken pox or roup in my yard. I start my chickens from five to seven days old with 'MERVAL,' and I find my losses from all causes is practically normal. I have no doubt 'MERVAL' helped my birds to put up world's record."

## ENSURES FERTILE E



# BY ALL LEADING BREEDERS

## Geelong, Dookie College and Werribee Research Farm

J. T. COATES, Harveston, Rockhampton, Queensland, writes:—

"The last lot of 'MERVAL' came to hand yesterday. I would like to say that, after having used 'MERVAL' now for nearly three years, I have a higher opinion of it, as a poultry medicine, than ever. Our losses amongst the chickens this season amounted to less than 10 per cent. for 4000 chickens; those more than seven days old, only 3 per cent. died; and the losses from all causes among the grown fowls has been reduced to practically normal proportions.

We use 'MERVAL' once a week, mixed in the morning mash, and give it in the drinking water whenever any sign of sickness occurs in the yard, with the invariable result that all sickness disappears within a day or two. Our pullets have had 'MERVAL' once a week since they were hatched this season, and they have commenced laying two months earlier than usual, and are altogether the finest lot we have ever raised. I am certain this is due to the regular use of 'MERVAL,' which has kept them in a vigorous healthy condition from birth.

Mr. A. C. MAYFIELD, Northcote, Victoria, prominent White Leghorn breeder and prize-taker, writes:—

"I have much pleasure in sending you a testimonial on behalf of your Health Restorer, 'MERVAL.' I cannot speak too highly of its worth. My birds were very low, and almost as sick as they could be. A decided improvement was noticeable in a couple of days after using it, and in seven days the whole of them were restored to perfect health, and are now as healthy and fine a lot of birds as I have ever had in my yards. I can safely recommend it to anyone who has sick poultry."

Mr. A. MORGAN, Allansford, Victoria, writes:—

"I have now given your medicine for fowls a fair trial, and I cannot speak too highly of it. I used it on the bird you saw at the Show, and it is wonderful how he picked up on it; in a fortnight he was a different bird altogether. I have also tried it on others with good results. Eight days before the Koroit Show, my gold medal Brown Leghorn hen went off, and it looked as if I would not be able to show her, but I started with your medicine, and in four days she came to, and by the day of the Show she was in good nick again."

Mr. ANDREW, Ormond, Victoria, Breeder of High-class Wyandottes, Langshans, Buff Orpingtons, writes:—

"I have great pleasure in recommending 'MERVAL' to poultry breeders, having used it at the farm with great success. It has acted like magic on several sick fowls, and I consider my success in chicken rearing due to its use."

Mrs. M. E. BRAMLEY, Talma, Victoria, writes:—

"I am glad to say the powder ('MERVAL') you sent has cured my fowls of the complaint I told you of."

Mr. R. KIRKUP, Box Hill, Victoria, Breeder of High-class Aylesbury Ducks, writes:—

"I am writing you these few lines to tell you I have used your excellent medicine ('MERVAL') for the past two seasons with great success. What surprised me most was to see how quickly it acts and effects a cure. I raised 90 Aylesbury Ducklings from my three ducks, and they are looking remarkably well. All my birds are a perfect picture of health, and in the pink of condition. Whenever I see the least sign of their getting a little off-colour, I at once use 'MERVAL.' I saw it work wonders on one occasion this season. A lot of valuable birds were very sick, and suffering from inflammation. Some of their heads were swollen, and their eyes quite closed up. They were put upon 'MERVAL,' and in less than eight days were completely cured. I have great pleasure in recommending it."

Mr. E. O'CONNELL, Corio Poultry Farm, Marshalltown, Geelong, writes:—

"Dear Sir,—A short time ago I imported two trios of Lakenvelders, which, when landed, showed signs of incipient roup, which developed in all the birds into something resembling a combination of catarrh, bronchitis and roup, and, do what I would, I could not get them entirely free from it. Seeing some notes by 'Hotspur' in the 'Leader' as to the merits of 'MERVAL,' I wrote you to send some on, and must thank you for the prompt manner in which you did it. This was about a month ago, and I am pleased to be able to state that the birds are now perfectly cured and in good health, and have every confidence in recommending the remedy to others. The birds will be on view at the Essendon Show this week."

# S, STRONG CHICKENS



## USED AND RECOMMENDED BY ALL LEADING BREEDERS

Used at the following Egg-Laying Competitions:—Burnley, Geelong, Dookie College and Werribee Research Farm

### THE FOLLOWING PRESS REPORTS AND TESTIMONIALS SPEAK FOR THEMSELVES

The Poultry Editor of the "Leader," May 20, 1905, writes:—

"For some time poultry keepers have been on the lookout for some handy and certain remedy for poultry ailments. Splendid accounts are to hand regarding the new Health Restorer, 'MERVAL,' as a speedy cure for Roup, Catarrh, Canker, Chicken Pox, Diarrhoea, Chicken Cholera, Liver Complaint, Indigestion, Debility, Wasting Disease, Leg Weakness, Worms, and other complaints common to fowls. A good many prominent breeders have been astonished at the results obtained, especially in serious cases of Roup, where birds have been almost in extremis. I can speak personally of the good qualities of 'MERVAL' in not only curing Roup, but it seems to put the birds into vigorous condition and health."

MR. H. V. HAWKINS, Editor "The Victorian Poultry Journal," sends the following unsolicited testimonial:—

"One often notices in the daily and weekly press that certain powders are 'peculiarly efficacious.' Now, sir, without flattery, I am of opinion the most efficacious fowl tonic is that which you sent me some years before the war, and which is still known to many grateful poultry farmers as 'MERVAL.' I can, without successful contradiction, state that there is no better tonic to parrots, adult and young growing fowls, than 'MERVAL.' I am also pleased to use my wife's opinion, viz., that it is also a marvellous cure for dogs suffering from distemper."

Mr. THOMAS YOUNG, Poultry Editor of the "Australasian," writes:—

"Dear Sir,—I used most successfully your 'Health Restorer' with a number of my homing pigeons, which had developed warts through contact with birds in a public race. The good effect was marvellous, and the cure complete."

Mr. W. C. RUGG, Black Flat, Victoria, writes:—

"I am pleased to let you know that the powder ('MERVAL') you sent me on Saturday has worked wonders; our chickens have nearly all recovered."

Mr. T. P. BRYANT, 911 Mt. Alexander Road, Essendon, writes:—

"I have very great pleasure in testifying to the wonderful results I have achieved since I have been using 'MERVAL.' The Roup was very bad among my fowls, and since using it, it has certainly disappeared, and the increase in the egg-production is something astonishing. I reckon, without the slightest exaggeration, that it has increased my egg results at least 25 per cent. The fowls take it themselves, and appear to like it."

From Mr. EDMUND WHITE, Highbury Poultry Farm, South Preston, Victoria:—

"The 'MERVAL' Roup Cure I got from you has been a complete success. I have cured all my birds that were suffering from ROUP. I find it a very simple and effective means of getting rid of that disease, and can confidently recommend it to anyone who has anything to do with poultry. I would not be without it on the farm on any account."

C. C. DUNN, Spero Stud Farm, Cheltenham, Victoria, writes:—

"It has always been my contention that poultry require a tonic towards the end of the summer months. About February chicken pox generally makes its appearance, and for some years I have been worried with this complaint, and in consequence have suffered financially. Having heard good accounts of 'MERVAL' from several practical poultry farmers, I decided to give it a trial. Results obtained have far exceeded my expectations. The fowls and young stock never looked so well before, and only five cases of chicken pox out of 1100 birds. All my pullets in the current competitions had 'MERVAL' once a week, from January to April 1. and I consider that being in such splendid health considerably helped them to put up a world's record for the Winter Test at Geelong, which was 584 eggs."

R. R. CHRISTIE, St. Elmo Poultry Farm, Bentleigh, Victoria, writes:—

"Please forward by to-morrow's train 'MERVAL' to the value of £2, in bulk. I may state I use it once a week in the wet mash, and I find it keeps my stock in perfect health, and I never see chicken pox or roup in my yard. I start my chickens from five to seven days old with 'MERVAL,' and I find my losses from all causes is practically normal. I have no doubt 'MERVAL' helped my birds to put up world's record."

J. T. COATES, Harveston, Rockhampton, Queensland, writes:—

"The last lot of 'MERVAL' came to hand yesterday. I would like to say that, after having used 'MERVAL' now for nearly three years, I have a higher opinion of it, as a poultry medicine, than ever. Our losses amongst the chickens this season amounted to less than 10 per cent. for 4000 chickens; those more than seven days old, only 3 per cent. died; and the losses from all causes among the grown fowls has been reduced to practically normal proportions."

We use 'MERVAL' once a week, mixed in the morning mash, and give it in the drinking water whenever any sign of sickness occurs in the yard, with the invariable result that all sickness disappears within a day or two. Our pullets have had 'MERVAL' once a week since they were hatched this season, and they have commenced laying two months earlier than usual, and are altogether the finest lot we have ever raised. I am certain this is due to the regular use of 'MERVAL,' which has kept them in a vigorous healthy condition from birth."

Mr. A. C. MAYFIELD, Northcote, Victoria, prominent White Leghorn breeder and prize-taker, writes:—

"I have much pleasure in sending you a testimonial on behalf of your Health Restorer, 'MERVAL.' I cannot speak too highly of its worth. My birds were very low, and almost as sick as they could be. A decided improvement was noticeable in a couple of days after using it, and in seven days the whole of them were restored to perfect health, and are now as healthy and fine a lot of birds as I have ever had in my yards. I can safely recommend it to anyone who has sick poultry."

Mr. A. MORGAN, Allansford, Victoria, writes:—

"I have now given your medicine for fowls a fair trial, and I cannot speak too highly of it. I used it on the bird you saw at the Show, and it is wonderful how he picked up on it; in a fortnight he was a different bird altogether. I have also tried it on others with good results. Eight days before the Koroit Show, my gold medal Brown Leghorn hen went off, and it looked as if I would not be able to show her, but I started with your medicine, and in four days she came to, and by the day of the Show she was in good nick again."

Mr. ANDREW, Ormond, Victoria, Breeder of High-class Wyandottes, Langshans, Buff Orpingtons, writes:—

"I have great pleasure in recommending 'MERVAL' to poultry breeders, having used it at the farm with great success. It has acted like magic on several sick fowls, and I consider my success in chicken rearing due to its use."

Mrs. M. E. BRAMLEY, Talma, Victoria, writes:—

"I am glad to say the powder ('MERVAL') you sent has cured my fowls of the complaint I told you of."

Mr. R. KIRKUP, Box Hill, Victoria, Breeder of High-class Aylesbury Ducks, writes:—

"I am writing you these few lines to tell you I have used your excellent medicine ('MERVAL') for the past two seasons with great success. What surprised me most was to see how quickly it acts and effects a cure. I raised 90 Aylesbury Ducklings from my three ducks, and they are looking remarkably well. All my birds are a perfect picture of health, and in the pink of condition. Whenever I see the least sign of their getting a little off-colour, I at once use 'MERVAL.' I saw it work wonders on one occasion this season. A lot of valuable birds were very sick, and suffering from inflammation. Some of their heads were swollen, and their eyes quite closed up. They were put upon 'MERVAL,' and in less than eight days were completely cured. I have great pleasure in recommending it."

Mr. E. O'CONNELL, Corio Poultry Farm, Marshaltown, Geelong, writes:—

"Dear Sir,—A short time ago I imported two trios of Lakenvelders, which, when landed, showed signs of incipient roup, which developed in all the birds into something resembling a combination of catarrh, bronchitis and roup, and, do what I would, I could not get them entirely free from it. Seeing some notes by 'Hotspur' in the 'Leader' as to the merits of 'MERVAL,' I wrote you to send some on, and must thank you for the prompt manner in which you did it. This was about a month ago, and I am pleased to be able to state that the birds are now perfectly cured and in good health, and have every confidence in recommending the remedy to others. The birds will be on view at the Essendon Show this week."

## ENSURES FERTILE EGGS, STRONG CHICKENS



R. M. SHACKLEFORD, Pasco Robles, California, writes:—

"Your letter of the 4th inst. has been received, also 1½ dozen cans of 'MERVAL,' for which I thank you. I have always balked at testimonials on anything that requires careful handling in its use, because of the fact that all people do not do things alike. I am willing, however, to state the fact that I moved about 800 pullets and young roosters from upland on to low river land. A few days afterwards they were affected with a very serious attack of canker, which spread so rapidly that in 48 hours all were more or less affected and some were dying. I telegraphed for 'MERVAL,' and shut off all running water—administered the 'MERVAL' according to directions. The next day they were better. The second day they began to eat, only some half-dozen dying after medicine was given. I continued the treatment four days, then gave them fresh water for two days. Afterwards gave the 'MERVAL' every other day for one week, feeding, in the meantime, good, rich food. At the end of the that time every bird was thriving, and a stranger would not have discovered that there was an ailing chicken among the lot. Within four weeks from the time the chickens were attacked with canker, the roosters were ready for the market, and sold for a fair price, and were in good condition. We lost about 20 in all during the first two days after they were attacked with canker. I consider the cure very remarkable and effective, and shall never be caught without 'MERVAL' on my ranch in the future. I will try your 'MERVAL' on my hens as you suggest, and will report result to you."

L. J. ROACH, Ukiah, Mendocino, California, writes:—

"Enclosed find P.O. money-order for \$1.00, for which please send me a 1-lb. can of 'MERVAL.' I got a can of 'MERVAL' from you some days ago, which already has made a great improvement in my chickens. This can is for another party whose chickens have the roup. Would you give me the agency to sell 'MERVAL' in this locality, and if so what will be my commission, and also let me know if I can get it in 5-lb. cans?"

STAR POULTRY FARM, Corning, writes:—

"Enclosed please find \$1.00, for which please send us a 1-lb. can of 'MERVAL.' The last can you sent did splendid work, and we are satisfied with the results."

ANDREW ERIKSON, Laurel Poultry Ranch, Glen Ellen, California, writes:—

"The fresh supply of 'MERVAL' received from you some time ago, has good effect on the sick hens, and whenever I get fowls sick again from colds I will send for more."

A. WAGNER, Petaluma, California, writes:—

"Yours of the 6th inst. to hand, and in reply I would say that, having by this time had time enough to give 'MERVAL' a fair trial, I have come to the conclusion that it is all that you recommend it to be. Now, I would like to know what price you could make me a larger lot, so I could try it on laying hens?"

L. C. VERREY, Oxshott, Surrey, England, writes:—

"Dear Sirs,—I have given your 'MERVAL' a good trial for 12 months, and I cannot speak too highly of it. Whenever I have a bird off colour, I at once use 'MERVAL.' I reckon 'MERVAL' the best medicine I have ever used, and I have used a good many this last 30 years, and will never be without 'MERVAL' in my yard."

W. L. SALES, Proprietor Egg City Poultry Yards, Petaluma, California, writes:—

"I have used 'MERVAL' for the past ten days for cold in young chicks. I am well pleased with the results. It has brought them out beyond my expectation—better than any remedy that I had ever used for the purpose, and I have used many in the last 22 years."

---

STOCKED BY

---

If you cannot get it from your Grocer or Storekeeper, post 3/-, which includes postage, to the wholesale depot, and it will be forwarded at once.

**MERVAL DEPOT, 82 Eastern Market  
MELBOURNE**

---

Printed by Mitchell & Casey Pty. Ltd. at the Office of "The Victorian Poultry Journal," 25 Tattersall's Lane, Melbourne.



# PERFECTION <sup>CUT OR</sup> <sub>PLUG</sub> TOBACCO

## POULTRY.

193

### CLASS.

#### 437. LEGHORN (brown), Cock.

2954 Alf. Morgan.  
2955 S. Lukeis.

2956 J. Walker.  
2957 W. J. Bartlett.

#### 438. LEGHORN (brown), Hen.

2958 William Cocking  
2959 H. Phair.  
2960 Alf. Morgan.  
2961 W. C. Fricker.  
2962 W. C. Fricker.  
2963 W. C. Fricker.  
2964 W. C. Fricker.

2965 W. C. Fricker.  
2966 J. A. Wise.  
2967 J. A. Wise.  
2968 J. A. Wise.  
2969 W. J. Bartlett.  
2970 J. Shepherd.

#### 439. LEGHORN (brown), Cockerel—Prizes—£1; 10/-; 5/-.

2971 John McLarty and Son.  
2972 Alf. Morgan.  
2973 Alf. Morgan.  
2974 S. Lukeis.  
2975 W. C. Fricker.  
2976 J. Hickey.

2977 J. Walker.  
2978 G. E. Brown.  
2979 G. E. Brown.  
2980 G. F. Warmbrunn.  
2981 W. J. Bartlett.  
2982 F. Taylor.

#### 440. LEGHORN (brown), Pullet—Prizes—£1; 10/-; 5/-.

2983 William Cocking.  
2984 Alf. Morgan.  
2985 A. E. McGennan.  
2986 J. A. Wise.  
2987 J. A. Wise.  
2988 J. A. Wise.

2989 R. N. Wardle.  
2990 W. J. Bartlett.  
2991 W. J. Bartlett.  
2992 J. Shepherd.  
2993 J. Shepherd.  
2994 J. Walker.

#### 441. LEGHORNS (brown), Breeding Trio (mated to produce exhibition Cockerels)—Prizes—£1; 10/-; 5/-.

2995 Alf. Morgan.  
2996 W. C. Fricker.  
2997 J. Walker.

2998 G. F. Warmbrunn.  
2999 W. J. Bartlett.  
3000 F. Taylor.

#### 442. LEGHORNS (brown), Breeding Trio (mated to produce exhibition Pullets)—Prizes—£1; 10/-; 5/-.

3001 William Cocking.  
3002 A. E. McGennan.

3003 W. C. Fricker.  
3004 F. Challis.

#### 443. LEGHORN (blue), Cock or Cockerel.

3005 J. W. Shopland.  
3006 J. W. Shopland.  
3007 J. W. Shopland.

3008 J. W. Shopland.  
3009 J. W. Shopland.

#### 444. LEGHORN (blue), Hen or Pullet.

3010 T. Watson.  
3011 J. W. Shopland.  
3012 J. W. Shopland.

3013 J. W. Shopland.  
3014 J. W. Shopland.  
3015 J. W. Shopland.

#### 445. LEGHORN (any other variety), Cock or Cockerel.

3016 W. A. Fraser.  
3017 A. Crooks.  
3018 A. Crooks.  
3019 Alf. Morgan.  
3020 H. E. Greaves.

3021 H. E. Greaves.  
3022 H. E. Greaves.  
3023 W. J. Bartlett.  
3024 F. Taylor.

#### 446. LEGHORN (any other variety), Hen or Pullet.

3025 A. Crooks.  
3026 A. Crooks.  
3027 S. Lukeis.  
3028 H. E. Greaves.

3029 H. E. Greaves.  
3030 H. E. Greaves.  
3031 W. J. Bartlett.  
3032 F. Taylor.

#### 447. SPANISH, Cock.

3033 W. Johnston.

3034 W. Johnston.

#### 448. SPANISH, Hen.

3035 Miss Lucy Coomber.  
3036 W. Johnston.

3037 W. Johnston.

# Carlton Ale



194

## POULTRY.

### CLASS.

449. SPANISH, Cockerel—Prizes—£1; 10/-; 5/-.  
 3038 Miss Lucy Coomber. 3040 J. B. Clare.  
 3039 T. R. Pearce and Son.
450. SPANISH, Pullet—Prizes—£1; 10/-; 5/-.  
 3041 J. B. Clare.
451. MINORCA (black), Cock.  
 3042 P. V. Chapman. 3044 S. C. Trewenack.  
 3043 J. Walker. 3045 T. H. Bartlett.
452. MINORCA (black), Hen.  
 3046 S. Lukeis. 3050 A. L. Nichol.  
 3047 S. C. Trewenack. 3051 Percy Furness.  
 3048 S. C. Trewenack. 3052 F. Taylor.  
 3049 A. Ahpee.
453. MINORCA (black), Cockerel—Prizes—£1; 10/-; 5/-.  
 3053 Phil. Mitchell. 3056 G. Brookes.  
 3054 S. C. Trewenack. 3057 A. J. W. Ross.  
 3055 G. Brookes.
454. MINORCA (black), Pullet—Prizes—£1; 10/-; 5/-.  
 3058 S. Lukeis. 3064 A. L. Nichol.  
 3059 J. Walker. 3065 A. J. W. Ross.  
 3060 J. Walker. 3066 A. J. W. Ross.  
 3061 S. C. Trewenack. 3067 Percy Furness.  
 3062 S. C. Trewenack. 3068 Percy Furness.  
 3063 A. Ahpee. 3069 F. Taylor.
455. ANDALUSIAN, Cock.  
 3070 Palmer and Sons. 3073 A. L. Nichol.  
 3071 Collett and Sons. 3074 F. Soncum.  
 3072 A. Ahpee. 3075 W. J. Bartlett.
456. ANDALUSIAN, Hen.  
 3076 Palmer and Sons. 3079 T. C. Cortons.  
 3077 A. Crooks. 3080 W. J. Bartlett.  
 3078 T. C. Cortons.
457. ANDALUSIAN, Cockerel—Prizes—£1; 10/-; 5/-.  
 3081 Palmer and Sons. 3086 G. Harvey.  
 3082 A. Crooks. 3087 A. Ahpee.  
 3083 Collett and Sons. 3088 F. Soncum.  
 3084 Pearce Bros. 3089 F. Soncum.  
 3085 T. C. Cortons. 3090 A. J. Maude.
458. ANDALUSIAN, Pullet—Prizes—£1; 10/-; 5/-.  
 3091 Palmer and Sons. 3095 Mrs. J. J. Courtney.  
 3092 Collett and Sons. 3096 T. C. Cortons.  
 3093 Pearce Bros. 3097 T. Watson.  
 3094 Pearce Bros. 3098 A. J. Maude.
459. ANCONA, Cock.  
 3099 A. Farrer. 3101 G. Petterd.  
 3100 A. L. Nichol. 3102 C. D. Thompson.
460. ANCONA, Hen.  
 3103 S. Lukeis. 3106 A. L. Nichol.  
 3104 A. Farrer. 3107 G. Petterd.  
 3105 L. Lazarus. 3108 C. F. Barnes.
461. ANCONA, Cockerel  
 3109 A. L. Nichol. 3110 G. Petterd.
462. ANCONA, Pullet.  
 3111 A. L. Nichol. 3113 F. Taylor.  
 3112 C. F. Barnes.
463. CAMPINE, Cock or Cockerel.  
 3114 F. E. Richardson. 3115 Lionel Ducat.

**INDASIA TOOTH CREAM**  
 ANTISEPTIC, DEODORANT



# GRAIN STORAGE

JOHN F. GOULDING, 515 Collins Street,  
has commodious stores for all grain at  
Arden Street. No cartage charges.

## POULTRY.

195

### CLASS.

- 464. CAMPINE, Hen or Pullet.**  
3116 F. E. Richardson. 3118 Lionel Ducat.  
3117 Lionel Ducat.
- 465. HAMBURG (black), Cock.**  
3119 T. C. Cortons. 3122 A. L. Nichol.  
3120 James E. Hall. 3123 F. Soncum.  
3121 M. Tingate.
- 466. HAMBURG (black), Hen.**  
3124 A. E. McGennan. 3128 A. L. Nichol.  
3125 T. C. Cortons. 3129 A. L. Nichol.  
3126 T. C. Cortons. 3130 F. Soncum.  
3127 M. Tingate. 3131 F. Soncum.
- 467. HAMBURG (black), Cockerel—Prizes—£1; 10/-; 5/-.**  
3132 A. E. McGennan. 3137 M. Tingate.  
3133 T. C. Cortons. 3138 A. L. Nichol.  
3134 A. R. Davison. 3139 A. L. Nichol.  
3135 T. R. Pearce and Son. 3140 F. Soncum.  
3136 M. Tingate. 3141 F. Soncum.
- 468. HAMBURG (black), Pullet—Prizes—£1; 10/-; 5/-.**  
3142 T. C. Cortons. 3147 M. Tingate.  
3143 T. C. Cortons. 3148 F. Soncum.  
3144 A. R. Davison. 3149 F. Soncum.  
3145 A. R. Davison. 3150 A. L. Nichol.  
3146 M. Tingate. 3151 A. L. Nichol.
- 469. HAMBURG (any color, spangled), Cock.**  
3152 T. R. Pearce and Son. 3153 T. R. Pearce and Son.
- 470. HAMBURG (any color, spangled), Hen.**  
3154 A. E. McGennan. 3158 T. R. Pearce and Son.  
3155 A. R. Davison. 3159 T. R. Pearce and Son.  
3156 A. R. Davison. 3160 A. L. Nichol.  
3157 G. E. Mock.
- 471. HAMBURG (any color, spangled), Cockerel—Prizes—£1; 10/-; 5/-.**  
3161 A. E. McGennan. 3165 T. R. Pearce and Son.  
3162 A. R. Davison. 3166 T. R. Pearce and Son.  
3163 A. R. Davison. 3167 A. L. Nichol.  
3164 G. E. Mock. 3168 A. G. Hook.
- 472. HAMBURG (any color, spangled), Pullet—Prizes—£1; 10/-; 5/-.**  
3169 A. R. Davison. 3173 T. R. Pearce and Son.  
3170 A. R. Davison. 3174 M. Tingate.  
3171 G. E. Mock. 3175 A. L. Nichol.  
3172 T. R. Pearce and Son. 3176 A. G. Hook.
- 473. HAMBURG (any color, pencilled), Cock or Cockerel.**  
3177 T. R. Pearce and Son. 3180 Mrs. E. Hazeldine.  
3178 T. R. Pearce and Son. 3181 A. L. Nichol.  
3179 M. Tingate.
- 474. HAMBURG (any color, pencilled), Hen or Pullet.**  
3182 T. R. Pearce and Son. 3185 Mrs. E. Hazeldine.  
3183 T. R. Pearce and Son. 3186 A. L. Nichol.  
3184 M. Tingate.
- 475. SICILIAN BUTTERCUP, Cock or Cockerel.**  
3187 Mrs. E. Hazeldine. 3188 R. G. Carroll.
- 476. SICILIAN BUTTERCUP, Hen or Pullet.**  
3189 Mrs. E. Hazeldine.

**LIFEBUOY SOAP**  
KILLS GERMS IN THE WASH.



# MEGGITT'S POULTRY FOOD

For Sound Health.

196

## POULTRY.

### CLASS.

- 477. MALAY (any color), Cock.**  
3190 Mrs. M. Perry. 3191 Mrs. M. Perry.
- 478. MALAY (any color), Hen.**  
3192 E. and F. G. Boyce. 3195 Mrs. M. Perry.  
3193 A. L. Nichol. 3196 Mrs. R. O. Selman.  
3194 Mrs. M. Perry.
- 479. MALAY (any color), Cockerel.**  
3197 J. Croker. 3199 A. L. Nichol.  
3198 E. and F. G. Boyce.
- 480. MALAY (any color), Pullet.**  
3200 Mrs. M. Perry.
- 481. GAME (Indian), Cock.**  
3201 W. J. Symonds and Sharp. 3203 Percival Pearse.  
3202 A. S. Hyndman.
- 482. GAME (Indian), Hen.**  
3204 A. L. Riddall. 3208 A. S. Hyndman.  
3205 A. L. Riddall. 3209 W. H. Norris.  
3206 W. J. Symonds and Sharp. 3210 Percival Pearse.  
3207 W. J. Symonds and Sharp. 3211 Percival Pearse.
- 483. GAME (Indian), Cockerel—Prizes—£1; 10/-; 5/-.**  
3212 W. J. Symonds and Sharp. 3214 Percival Pearse.  
3213 A. S. Hyndman. 3215 Percival Pearse.
- 484. GAME (Indian), Pullet—Prizes—£1; 10/-; 5/-.**  
3216 H. H. Turner. 3221 W. H. Norris.  
3217 W. J. Symonds and Sharp. 3222 Mrs. M. Perry.  
3218 W. J. Symonds and Sharp. 3223 Percival Pearse.  
3219 A. S. Hyndman. 3224 Percival Pearse.  
3220 A. S. Hyndman. 3225 Percival Pearse.
- 485. GAME (Old English), Black-red, light leg, Cock.**  
3226 H. E. Dickins. 3230 J. A. Woods.  
3227 H. E. Dickins. 3231 Master H. Parkinson.  
3228 Phil. Mitchell. 3232 T. A. Wells.  
3229 W. J. Symonds and Sharp. 3233 W. R. Buck.
- 486. GAME (Old English), Black-red, light leg, Hen.**  
3234 H. E. Dickins. 3237 J. A. Woods.  
3235 H. E. Dickins. 3238 Master H. Parkinson.  
3236 E. and F. G. Boyce. 3239 Allaway and Sampson.
- 487. GAME (Old English), Black-red, light leg, Cockerel.**  
3240 H. E. Dickins. 3241 H. E. Dickins.
- 488. GAME (Old English), Black-red, light leg, Pullet.**  
3242 H. E. Dickins. 3244 W. R. Buck.  
3243 H. E. Dickins.
- 489. GAME (Old English), Black-red, willow or dark leg, Cock or Cockerel.**  
3245 H. E. Dickins. 3247 C. P. Phelan.  
3246 Allaway and Sampson.
- 490. GAME (Old English), Black-red, willow or dark leg, Hen or Pullet.**  
3248 H. E. Dickins. 3252 J. R. Attenborough.  
3249 E. and F. G. Boyce. 3253 C. P. Phelan.  
3250 E. and F. G. Boyce. 3254 C. P. Phelan.  
3251 H. Bird.
- 491. GAME (Old English), Duckwing, Cock.**  
3255 H. E. Dickins. 3258 Mrs. M. Perry.  
3256 J. A. Woods. 3259 W. R. Buck.  
3257 Master H. Parkinson.

# APPCO BOARD

Suitable for  
Suburban, Country,  
Seaside, and Mountain  
Homes.



# MEGGITT'S GROWING MASH

For Stamina.

---

## POULTRY.

197

### CLASS.

- 492. GAME (Old English) Duckwing Hen.**  
3260 H. E. Dickins. 3262 T. A. Wells.  
3261 Master H. Parkinson.
- 493. GAME (Old English), Duckwing, Cockerel.**  
3263 J. A. Woods. 3264 J. R. Attenborough.
- 494. GAME (Old English), Duckwing, Pullet.**  
3265 H. E. Dickins. 3268 T. A. Wells.  
3266 H. E. Dickins. 3269 T. A. Wells.  
3267 J. A. Woods.
- 495. GAME (Old English), spangled or splashed, Cock.**  
3270 H. E. Dickins. 3272 T. H. Bartlett.  
3271 J. A. Woods. 3273 K. S. Wilson.
- 496. GAME (Old English), spangled or splashed, Hen.**  
3274 H. E. Dickins. 3277 J. A. Woods.  
3275 E. and F. G. Boyce. 3278 Mrs. M. Perry.  
3276 H. A. Bartlett and Sons. 3279 Allaway and Sampson.
- 497. GAME (Old English), spangled or splashed, Cockerel.**  
3280 H. E. Dickins. 3282 G. H. Winnen.  
3281 H. E. Dickins. 3283 Allaway and Sampson.
- 498. GAME (Old English), spangled or splashed, Pullet.**  
3284 H. E. Dickins. 3286 J. R. Attenborough.  
3285 J. A. Woods.
- 499. GAME (Old English), blue or blue-red, Cock.**  
3287 J. A. Woods. 3289 Allaway and Sampson.  
3288 A. L. Nichol.
- 500. GAME (Old English), blue or blue-red, Hen.**  
3290 A. Dean. 3292 A. L. Nichol.  
3291 E. and F. G. Boyce. 3293 Allaway and Sampson.
- 501. GAME (Old English), blue or blue-red, Cockerel.**  
3294 Mrs. M. Perry.
- 502. GAME (Old English), blue or blue-red, Pullet.**  
3295 A. L. Nichol. 3296 Mrs. M. Perry.
- 503. GAME (Old English), any other color, Cock.**  
3297 G. H. Winnen. 3300 J. A. Woods.  
3298 E. and F. G. Boyce. 3301 Allaway and Sampson.  
3299 E. and F. G. Boyce.
- 504. GAME (Old English), any other color, Hen.**  
3302 E. and F. G. Boyce. 3304 Allaway and Sampson.  
3303 J. A. Woods.
- 505. GAME (Old English), any other color, Cockerel.**  
3305 G. H. Winnen. 3307 J. A. Woods.  
3306 T. C. Cortons. 3308 Allaway and Sampson.
- 506. GAME (Old English), any other color, Pullet.**  
3309 R. M. Watson. 3312 C. P. Phelan.  
3310 J. A. Woods. 3313 Mrs. M. Perry.  
3311 Allaway and Sampson.
- 507. GAME (Modern), Black-red, Cock or Cockerel.**  
3314 A. E. McGennan. 3316 Cecil R. Thompson.  
3315 Cecil R. Thompson. 3317 T. H. Bartlett.
- 508. GAME (Modern), Black-red, Hen or Pullet.**  
3318 A. E. McGennan. 3320 Cecil R. Thompson.  
3319 A. E. McGennan. 3321 T. H. Bartlett.
- 

# APPCO BOARD

The Super Wallboard;  
Simply revolutionises  
interior linings and  
decoration.



**GIPPSLAND & NORTHERN CO-OPERATIVE CO. LTD.**

Head Office—492-494 Flinders Lane. Live Stock Office—527 Collins Street.

198

**POULTRY.****CLASS.**

509. GAME (Modern), any other color, Cock or Cockerel.

3322 A. E. McGennan.

3325 T. H. Bartlett.

3323 A. E. McGennan.

3326 A. T. N. Facey.

3324 J. A. Woods.

510. GAME (Modern), any other color, Hen or Pullet.

3327 A. E. McGennan.

3330 T. H. Bartlett.

3328 E. and F. G. Boyce.

3331 A. T. N. Facey.

3329 J. A. Woods.

**SPECIAL NOTE.**—The members of the Game Club of Victoria will compete for their trophies in the Game classes. For further particulars apply to the Secretary, Mr. W. R. Buck, Post Office, Dandenong.

**CLASS.**

511. BANTAM (Modern), Black-red, Cock or Cockerel.

3322 F. White and Son.

3335 B. L. Best.

3333 F. White and Son.

3336 J. E. and G. A. Chisholm.

3334 Alf. Morgan.

3337 J. E. Bartlett.

512. BANTAM (Modern), Black-red, Hen or Pullet.

3338 F. White and Son.

3343 B. L. Best.

3339 F. White and Son.

3344 J. E. and G. A. Chisholm.

3340 Alf. Morgan.

3345 J. E. Bartlett.

3341 Cecil R. Thompson.

3346 J. E. Bartlett.

3342 Cecil R. Thompson.

513. BANTAM (Modern), Piles, Cock or Cockerel.

3347 F. W. Bradley.

3349 R. T. F. Oswald.

3348 B. L. Best.

3350 J. E. Bartlett.

514. BANTAM (Modern), Piles, Hen or Pullet.

3351 Tom Freeman.

3353 J. E. Bartlett.

3352 B. L. Best.

515. BANTAM (Modern), any other color, Cock or Cockerel.

3354 J. E. and G. A. Chisholm

3355 J. E. Bartlett.

516. BANTAM (Modern), any other color, Hen or Pullet.

3356 J. E. and G. A. Chisholm.

3357 J. E. Bartlett.

517. BANTAM (Old English), Black-red, Cock or Cockerel.

3358 Tom Freeman.

3364 Thomas F. Eddy.

3359 A. Dean.

3365 A. Ahpee.

3360 J. Croker.

3366 A. L. Nichol.

3361 W. R. T. Wiltshire.

3367 Master A. F. Kingsford.

3362 F. R. Epps.

3368 F. Soncum.

3363 J. Walker.

518. BANTAM (Old English), Black-red, Hen or Pullet.

3369 F. R. Epps.

3372 A. L. Nichol.

3370 Thomas F. Eddy.

3373 F. Soncum.

3371 A. Ahpee.

519. BANTAM (Old English), Duckwing, Cock or Cockerel.

3374 J. A. Woods.

3376 J. C. J. Marriott.

3375 J. C. J. Marriott.

3377 T. Marriott.

520. BANTAM (Old English), Duckwing, Hen or Pullet.

3378 J. A. Woods.

3381 J. C. J. Marriott.

3379 A. L. Nichol.

3382 T. Marriott.

3380 J. C. J. Marriott.

521. BANTAM (Old English), Spangled, Cock or Cockerel.

3383 Tom Freeman.

3389 Richard Jordan.

3384 Tom Freeman.

3390 Phil. Mitchell.

3385 A. Dean.

3391 Phil. Mitchell.

3386 E. C. C. Wilkinson.

3392 J. E. Bartlett.

3387 F. White and Son.

3393 Joseph Hewat.

3388 J. Croker.

3394 T. H. Bartlett.

**MEGGITT'S POULTRY FOOD**

For Maximum Egg Production.



**GIPPSLAND & NORTHERN CO-OPERATIVE CO. LTD.**

Head Office—492-494 Flinders Lane. Live Stock Office—527 Collins Street.

**POULTRY.**

199

**CLASS.**

522. BANTAM (Old English), Spangled, Hen or Pullet.  
 3395 Tom Freeman. 3400 Richard Jordan.  
 3396 Tom Freeman. 3401 Phil. Mitchell.  
 3397 E. C. C. Wilkinson. 3402 A. L. Nichol.  
 3398 T. C. Cortons. 3403 Joseph Hewat.  
 3399 J. T. Carbery.
523. BANTAM (Old English), any other color, Cock or Cockerel.  
 3404 T. C. Cortons. 3406 Richard Jordan.  
 3405 T. C. Cortons. 3407 A. L. Nichol.
524. BANTAM (Old English), any other color, Hen or Pullet.  
 3408 E. C. C. Wilkinson. 3411 A. Ahpee.  
 3409 T. C. Cortons. 3412 A. L. Nichol.  
 3410 T. C. Cortons.
525. BANTAM (rose comb), Cock or Cockerel.  
 3413 L. Faulkner.
526. BANTAM (rose comb), Hen or Pullet.  
 3414 T. R. Pearce and Son.
527. BANTAM (any other variety), Cock or Cockerel.  
 3415 A. E. McGennan. 3419 T. H. Bartlett.  
 3416 F. M. Simpson. 3420 A. Heywood Clarke.  
 3417 F. W. Bradley. 3421 W. S. Harvey.  
 3418 T. H. Bartlett.
528. BANTAM (any other variety), Hen or Pullet.  
 3422 A. E. McGennan. 3426 T. H. Bartlett.  
 3423 A. E. McGennan. 3427 T. H. Bartlett.  
 3424 F. M. Simpson. 3428 A. Heywood Clarke.  
 3425 F. W. Bradley.
529. WYANDOTTE (golden laced), Cock.  
 3429 Ralph Mitchell. 3431 G. E. Brown.  
 3430 Charles Ridley. 3432 W. J. Bartlett.
530. WYANDOTTE (golden laced), Hen.  
 3433 Charles Ridley. 3434 W. J. Bartlett.
531. WYANDOTTE (golden laced), Cockerel—Prizes—£1; 10/-; 5/-.  
 3435 Ralph Mitchell. 3437 G. E. Brown.  
 3436 Charles Ridley. 3438 J. McCallum.
532. WYANDOTTE (golden laced), Pullet—Prizes—£1; 10/-; 5/-.  
 3439 John J. Bell. 3444 Ralph Mitchell.  
 3440 John J. Bell. 3445 Charley Ridley.  
 3441 Hepworth and Harrison. 3446 J. McCallum.  
 3442 Hepworth and Harrison. 3447 J. McCallum.  
 3443 A. E. McGennan.
533. WYANDOTTE (silver laced), Cock—Prizes—£1; 10/-; 5/-.  
 3448 Samuel Beavis. 3450 A. E. McGennan.  
 3449 S. Lukeis. 3451 W. J. Bartlett.
534. WYANDOTTE (silver laced), Hen—Prizes—£1; 10/-; 5/-.  
 3452 J. M. Hepburn. 3455 Phil. Mitchell.  
 3453 S. Lukeis. 3456 Phil. Mitchell.  
 3454 A. E. McGennan. 3457 S. C. Trewenack.
535. WYANDOTTE (silver laced), Cockerel—Prizes—£1; 10/-; 5/-.  
 3458 Palmer and Sons. 3460 Thomas Craney, junr.  
 3459 G. E. Brown.
536. WYANDOTTE (silver laced), Pullet—Prizes—£1; 10/-; 5/-.  
 3461 Samuel Beavis. 3463 Phil Mitchell.  
 3462 Phil. Mitchell. 3464 Thomas Craney, junr.
537. WYANDOTTE (silver laced), Breeding Trio (mated to produce exhibition Cockerels)—Prizes—£1; 10/-; 5/-.  
 No Entry.

**MEGGITT'S GROWING MASH**

For Stamina.



# Gilbey's TRY IT WITH Dry Gin GINGER BEER

200

## POULTRY.

### CLASS.

538. WYANDOTTE (silver laced), Breeding Trio (mated to produce exhibition Pullets—Prizes—£1; 10/-; 5/-.
- 3465 J. M. Hepburn. 3466 S. C. Trewenack.
539. WYANDOTTE (white), Cock.
- 3467 E. J. Waterland. 3470 Hepworth and Harrison.
- 3468 E. J. Waterland. 3471 Hepworth and Harrison.
- 3469 Hepworth and Harrison.
540. WYANDOTTE (white), Hen.
- 3472 E. J. Waterland. 3477 G. E. Mock.
- 3473 Ian McCarthy. 3478 Thomas Cranney, junr.
- 3474 Hepworth and Harrison. 3479 P. Fitzpatrick.
- 3475 Hepworth and Harrison. 3480 P. Fitzpatrick.
- 3476 Hepworth and Harrison.
541. WYANDOTTE (white), Cockerel—Prizes—£1; 10/-; 5/-.
- 3481 E. J. Waterland. 3485 Richard Roche.
- 3482 Hepworth and Harrison. 3486 James Dodgshun.
- 3483 Hepworth and Harrison. 3487 H. A. Bartlett and Sons.
- 3484 Hepworth and Harrison.
542. WYANDOTTE (white), Pullet—Prizes—£1; 10/-; 5/-.
- 3488 E. J. Waterland. 3492 Hepworth and Harrison.
- 3489 E. J. Waterland. 3493 G. E. Mock.
- 3490 Hepworth and Harrison. 3494 Richard Roche.
- 3491 Hepworth and Harrison. 3495 P. Fitzpatrick.
543. WYANDOTTE (Columbian), Cock or Cockerel.
- 3496 J. M. Hepburn. 3497 F. M. Higgs.
544. WYANDOTTE (Columbian), Hen or Pullet.
- 3498 J. M. Hepburn. 3500 F. M. Higgs.
- 3499 J. M. Hepburn.
545. WYANDOTTE (any other color), Cock or Cockerel.
- 3501 Tom Fisher. 3503 H. A. Bartlett and Sons.
- 3502 Ralph Mitchell. 3504 H. A. Bartlett and Sons.
546. WYANDOTTE (any other color), Hen or Pullet.
- 3505 S. Lukeis. 3507 H. A. Bartlett and Sons.
- 3506 Ralph Mitchell. 3508 H. A. Bartlett and Sons.
547. ORPINGTON (black), Cock—Prizes—£1; 10/-; 5/-.
- 3509 P. A. Maude. 3515 A. J. Williams.
- 3510 J. Paternoster. 3516 I. Anderson.
- 3511 Carr and Humphreys. 3517 W. J. Bartlett.
- 3512 Carr and Humphreys. 3518 Mrs. E. Rohlk.
- 3513 Charles Stewart. 3519 Mrs. E. Rohlk.
- 3514 W. B. Parsons. 3520 C. Presser.
548. ORPINGTON (black), Hen—Prizes—£1; 10/-; 5/-.
- 3521 A. W. Goodwin. 3527 Charles Stewart.
- 3522 P. A. Maude. 3528 Mrs. R. K. Rooney.
- 3523 J. Paternoster. 3529 W. J. Bartlett.
- 3524 Carr and Humphreys. 3530 Mrs. E. Rohlk.
- 3525 Carr and Humphreys. 3531 Mrs. E. Rohlk.
- 3526 Clark, King and Co. 3532 H. G. Pryde.
549. ORPINGTON (black), Cockerel—Prizes—£1; 10/-; 5/-.
- 3533 Palmer and Sons. 3537 Mrs. E. Rohlk.
- 3534 A. W. Goodwin. 3538 Mrs. E. Rohlk.
- 3535 P. A. Maude. 3539 Mrs. E. Rohlk.
- 3536 Clark, King and Co.
550. ORPINGTON (black), Pullet—Prizes—£1; 10/-; 5/-.
- 3540 P. A. Maude. 3544 Mrs. E. Rohlk.
- 3541 Clark, King and Co. 3545 Mrs. E. Rohlk.
- 3542 Mrs. R. K. Rooney. 3546 H. G. Pryde.
- 3543 Mrs. E. Rohlk.

**ALFRED NOTT,**  
Optician.

Long Established and Only Address—  
**145 COLLINS STREET**  
(corner of Russell Street)



# Gilbey's TRY IT WITH Dry Gin GINGER BEER

## POULTRY.

201

### CLASS.

551. ORPINGTON (buff), Cock.  
 3547 Pearce Bros.  
 3548 Pearce Bros.  
 3549 Lionel Ducat.  
 3550 Lionel Ducat.  
 3551 Mrs. E. Rohlk.
552. ORPINGTON (buff), Hen.  
 3552 Peter Gardiner.  
 3553 A. Crooks.  
 3554 Pearce Bros.  
 3555 Pearce Bros.  
 3556 S. Lukeis.  
 3557 Lionel Ducat.
553. ORPINGTON (buff), Cockerel—Prizes—£1; 10/-; 5/-.  
 3558 Pearce Bros.  
 3559 Pearce Bros.  
 3560 Lionel Ducat.
554. ORPINGTON (buff), Pullet—Prizes—£1; 10/-; 5/-.  
 3561 Peter Gardiner.  
 3562 Peter Gardiner.  
 3563 Peter Gardiner.  
 3564 Pearce Bros.  
 3565 Pearce Bros.  
 3566 Mrs. E. Rohlk.
555. ORPINGTON (white), Cock or Cockerel.  
 3567 A. Forbes.  
 3568 Mrs. E. Hazeldine.  
 3569 Mrs. E. Hazeldine.  
 3570 Mrs. E. Rohlk.  
 3571 Mrs. E. Rohlk.
556. ORPINGTON (white), Hen or Pullet.  
 3572 A. Crooks.  
 3573 A. Crooks.  
 3574 A. Forbes.  
 3575 V. L. Baker.  
 3576 Mrs. E. Hazeldine.  
 3577 A. L. Nichol.  
 3578 Mrs. E. Rohlk.  
 3579 Mrs. E. Rohlk.
557. ORPINGTON (any other color), Cock or Cockerel.  
 3580 R. H. Bromley.  
 3581 R. H. Bromley.
558. ORPINGTON (any other color), Hen or Pullet.  
 3582 A. L. Nichol.  
 3583 R. H. Bromley.  
 3584 R. H. Bromley.
559. RHODE ISLAND RED, Cock (single comb)—Prizes—£1; 10/-; 5/-.  
 3585 James E. Hall.
560. RHODE ISLAND RED, Hen (single comb)—Prizes—£1; 10/-; 5/-.  
 3586 R. Collis.  
 3587 L. F. Wise.
561. RHODE ISLAND RED, Cockerel (single comb)—Prizes—£1; 10/-; 5/-.  
 3588 J. T. Rowley.  
 3589 Jack Story.  
 3590 R. Collis.  
 3591 R. Collis.  
 3592 R. Collis.  
 3593 J. Littleton.  
 3594 C. H. Jenkin.  
 3595 R. G. Carroll.  
 3596 F. J. Clarke.  
 3597 L. F. Wise.
562. RHODE ISLAND RED, Pullet (single comb)—Prizes—£1; 10/-; 5/-.  
 3598 S. Lukeis.  
 3599 Jack Story.  
 3600 R. G. Carroll.  
 3601 L. F. Wise.
563. RHODE ISLAND RED, Cock (rose comb).  
 3602 S. Lukeis.  
 3603 McInnes and Sullivan.
564. RHODE ISLAND RED, Hen (rose comb).  
 3604 F. J. Clarke.  
 3605 R. Farrin-Webb.
565. RHODE ISLAND RED, Cockerel (rose comb)—Prizes—£1; 10/-; 5/-.  
 3606 J. Paternoster.  
 3607 S. Lukeis.  
 3608 F. J. Clarke.

## Eyesight Carefully Tested,

ALFRED NOTT, Optician.

Long Established and Only Address—145 Collins Street (corner Russell St.)



# MEGGITT'S GROWING MASH

For Stamina.

202

## POULTRY.

### CLASS.

566. RHODE ISLAND RED, Pullet (rose comb)—Prizes—£1; 10/-; 5/-.

3609 J. Paternoster. 3610 F. J. Clarke.

567. RHODE ISLAND WHITE, Cock.

3611 J. Croker. 3613 A. Tucker.

3612 S. Lukeis.

568. RHODE ISLAND WHITE, Hen.

3614 S. Lukeis. 3616 A. Tucker.

3615 A. Tucker.

569. RHODE ISLAND WHITE, Cockerel.

3617 A. Tucker. 3618 J. Littleton.

570. RHODE ISLAND WHITE, Pullet.

3619 S. Lukeis. 3621 A. Tucker.

3620 A. Tucker. 3622 L. F. Wise.

571. PLYMOUTH ROCK (barred), Cock.

3623 Royal Blue Poultry Farm. 3626 F. M. Franklin.

3624 Royal Blue Poultry Farm. 3627 F. M. Franklin.

3625 Fisher and Perry. 3628 W. B. Smith.

572. PLYMOUTH ROCK (barred), Hen.

3629 Fisher and Perry. 3631 F. M. Franklin.

3630 F. M. Franklin.

573. PLYMOUTH ROCK (barred), Cockerel—Prizes—£1; 10/-; 5/-.

3632 Royal Blue Poultry Farm. 3637 F. M. Franklin.

3633 Royal Blue Poultry Farm. 3638 F. M. Franklin.

3634 Royal Blue Poultry Farm. 3639 W. B. Smith.

3635 Royal Blue Poultry Farm. 3640 F. Taylor.

3636 Fisher and Perry.

574. PLYMOUTH ROCK (barred), Pullet—Prizes—£1; 10/-; 5/-.

3641 Fisher and Perry. 3643 F. M. Franklin.

3642 F. M. Franklin. 3644 W. B. Smith.

575. PLYMOUTH ROCK (barred), Breeding Trio (mated to produce exhibition Cockerels)—Prizes—£1; 10/-; 5/-.

3645 Fisher and Perry. 3646 F. M. Franklin.

576. PLYMOUTH ROCK (barred), Breeding Trio (mated to produce exhibition Pullets)—Prizes—£1; 10/-; 5/-.

3647 Fisher and Perry. 3649 W. A. Pittard.

3648 F. M. Franklin.

577. PLYMOUTH ROCK (white), Cock.

3650 S. Lukeis. 3652 W. J. Bartlett.

3651 H. A. Bartlett and Sons. 3653 Mrs. E. Rowney.

578. PLYMOUTH ROCK (white), Hen.

3654 S. Lukeis. 3656 W. J. Bartlett.

3655 H. A. Bartlett and Sons.

579. PLYMOUTH ROCK (white), Cockerel.

3657 W. J. Bartlett.

580. PLYMOUTH ROCK (white), Pullet.

3658 S. Lukeis. 3661 W. J. Bartlett.

3659 H. A. Bartlett and Sons. 3662 Mrs. E. Rowney.

3660 W. J. Bartlett.

581. DORKING, Cock.

3663 H. Leversha. 3665 T. A. Graham.

3664 T. A. Graham.

582. DORKING, Hen.

3666 T. A. Graham. 3668 A. L. Nichol.

3667 T. A. Graham.

**MATTHEW LANG & CO.** WHOLESALE & FAMILY  
Wine & Spirit Merchants.  
57 MARKET STREET. Telephone 267 Central.



# MEGGITT'S POULTRY FOOD

Ready for Use.

## POULTRY.

203

### CLASS.

583. DORKING, Cockerel—Prizes—£1; 10/-; 5/-.  
 3669 H. Leversha. 3672 T. A. Graham.  
 3670 T. A. Graham. 3673 W. J. Bartlett.  
 3671 T. A. Graham.
584. DORKING, Pullet—Prizes—£1; 10/-; 5/-.  
 3674 H. Leversha. 3678 A. L. Nichol.  
 3675 T. A. Graham. 3679 A. L. Nichol.  
 3676 T. A. Graham. 3680 W. J. Bartlett.  
 3677 T. A. Graham.
585. LANGSHAN (Chinese), Cock.  
 3681 Top Notch Poultry Farm. 3683 A. A. Stray.  
 3682 A. L. Nichol.
586. LANGSHAN (Chinese), Hen.  
 3684 Clark, King and Co. 3688 A. A. Stray.  
 3685 Clark, King and Co. 3689 A. A. Stray.  
 3686 Top Notch Poultry Farm. 3690 A. A. Stray.  
 3687 A. L. Nichol.
587. LANGSHAN (Chinese), Cockerel—Prizes—£1; 10/-; 5/-.  
 3691 Clark, King and Co. 3694 A. A. Stray.  
 3692 A. L. Nichol. 3695 A. A. Stray.  
 3693 A. L. Nichol. 3696 N. Disher.
588. LANGSHAN (Chinese), Pullet—Prizes—£1; 10/-; 5/-.  
 3697 Clark, King and Co. 3702 A. L. Nichol.  
 3698 Clark, King and Co. 3703 A. A. Stray.  
 3699 Top Notch Poultry Farm. 3704 A. A. Stray.  
 3700 T. A. Elliott. 3705 N. Disher.  
 3701 A. L. Nichol.
589. LANGSHAN (any other variety), Cock.  
 3706 Thomas F. Eddy. 3707 H. A. Bartlett and Sons.
590. LANGSHAN (any other variety), Hen.  
 3708 H. A. Bartlett and Sons. 3709 C. F. Barnes.
591. LANGSHAN (any other variety), Cockerel—Prizes—£1; 10/-; 5/-.  
 3710 Thomas F. Eddy. 3713 A. L. Nichol.  
 3711 Thomas F. Eddy. 3714 C. F. Barnes.  
 3712 H. A. Bartlett and Sons.
592. LANGSHAN (any other variety), Pullet—Prizes—£1; 10/-; 5/-.  
 3715 Thomas F. Eddy. 3717 H. A. Bartlett and Sons.  
 3716 Thomas F. Eddy.
593. SUSSEX, Cock.  
 3718 H. A. Bartlett and Sons. 3720 M. Dillon.  
 3719 A. Ahpee.
594. SUSSEX, Hen.  
 3721 Pearce Bros. 3723 M. Dillon.  
 3722 S. Lukeis.
595. SUSSEX, Cockerel.  
 3724 Pearce Bros. 3726 M. Dillon.  
 3725 S. Lukeis. 3727 A. Ahpee.
596. SUSSEX, Pullet.  
 3728 Pearce Bros. 3730 M. Dillon.  
 3729 S. Lukeis. 3731 P. Mitchell.
597. FAVEROLLES, Cock or Cockerel.  
 3732 J. W. Barnes. 3734 D. R. Hobbs.  
 3733 F. T. Dixon.
598. FAVEROLLES, Hen or Pullet.  
 3735 J. W. Barnes.

# MATTHEW LANG & CO.

57 MARKET STREET.

WHOLESALE & FAMILY  
Wine & Spirit Merchants.

Telephone 267 Central.



# MEGGITT'S GROWING MASH

For Stamina.

204

## POULTRY.

### CLASS.

599. ANY OTHER PURE BREED OR VARIETY, Cock or Cockerel (State breed or variety on entry form).

3736 A. E. McGennan, "White Minorca." 3737 W. J. Symonds and Sharp, "Golden Spangled Polish." 3738 W. J. Bartlett, "Houdan."

600. ANY OTHER PURE BREED OR VARIETY, Hen or Pullet (State breed or variety on entry form).

3739 A. E. McGennan, "White Minorca." 3741 W. J. Bartlett, "Houdan." 3742 W. J. Bartlett, "Houdan." 3740 W. J. Symonds and Sharp, "Golden Spangled Polish." 3743 W. S. Harvey, "Blue Spanish."

SPECIAL NOTE.—The members of the Heavy Breeds Poultry Club of Victoria will compete for their trophy points in the above Classes. For further particulars, apply to the Secretary, Mr. W. J. Hornidge, "Waratah," 34 Asling Street, Brighton.

## UTILITY CLASSES.

SPECIAL NOTE.—Birds entered in the Utility Classes are eligible to compete for the Championship Ribbons.

### CLASS

601. LEGHORN (white), Cock.

3744 Deep Spring Poultry Farm. 3747 J. C. Mickelborough. 3745 H. and A. Woodman. 3748 J. C. Mickelborough. 3746 A. L. Nichol. 3749 R. R. Higgins.

602. LEGHORN (white), Hen.

3750 W. Wallace. 3755 J. C. Mickelborough. 3751 Deep Spring Poultry Farm. 3756 J. C. Mickelborough. 3752 E. Meade. 3757 J. C. Mickelborough. 3753 A. Angus. 3758 R. R. Higgins. 3754 A. L. Nichol.

603. LEGHORN (white), Cockerel—Prizes—£1; 10/-; 5/-.

3759 A. W. Goodwin. 3764 C. H. Jenkin. 3760 Deep Spring Poultry Farm. 3765 A. Angus. 3761 Deep Spring Poultry Farm. 3766 J. C. Mickelborough. 3762 H. and A. Woodman. 3767 J. C. Mickelborough. 3763 E. Meade. 3768 R. R. Higgins.

604. LEGHORN (white), Pullet—Prizes—£1; 10/-; 5/-.

3769 W. Wallace. 3780 Mrs. A. Weidlich. 3770 A. W. Goodwin. 3781 Mrs. A. Weidlich. 3771 Deep Spring Poultry Farm. 3782 A. Angus. 3772 Deep Spring Poultry Farm. 3783 A. L. Nichol. 3773 Mrs. J. J. Courtney. 3784 A. Heywood Clarke. 3774 H. and A. Woodman. 3785 I. Anderson. 3775 Gerald J. White. 3786 J. C. Mickelborough. 3776 Gerald J. White. 3787 J. C. Mickelborough. 3777 Gerald J. White. 3788 R. R. Higgins. 3778 H. T. Scoble. 3789 R. R. Higgins. 3779 Mrs. E. Kendall. 3790 W. S. Harvey.

605. ANY OTHER VARIETY (light breed), Cock (state variety on entry form).

No Entry.

606. ANY OTHER VARIETY (light breed), Hen (state variety on entry form).

3791 S. Lukeis, "Brown Leghorn." 3796 J. C. Mickelborough, "Brown Leghorn." 3792 A. E. McGennan, "Brown Leghorn." 3797 J. C. Mickelborough, "Brown Leghorn." 3793 G. E. Mock, "Hamburg." 3798 J. C. Mickelborough, "Brown Leghorn." 3794 W. C. Fricker, "Brown Leghorn." 3795 A. L. Nichol, "Minorca."

# Carlton Ale



# MEGGITT'S POULTRY FOOD

Ready for Use.

## POULTRY.

205

### CLASS

607. ANY OTHER VARIETY (light breed), Cockerel (state variety on entry form).

- |                                       |  |
|---------------------------------------|--|
| 3799 S. Lukeis, "Brown Leghorn."      | 3803 J. C. Mickelborough, "Brown Leghorn." |
| 3800 A. E. McGennan, "Brown Leghorn." | 3804 J. C. Mickelborough, "Brown Leghorn." |
| 3801 G. E. Mock, "Hamburg."           | 3805 F. Taylor, "Brown Leghorn."           |
| 3802 W. C. Fricker, "Brown Leghorn."  |  |

608. ANY OTHER VARIETY (light breed), Pullet (state variety on entry form).

- |                                       |  |
|---------------------------------------|--|
| 3806 S. Lukeis, "Brown Leghorn."      | 3810 J. C. Mickelborough, "Brown Leghorn." |
| 3807 A. E. McGennan, "Brown Leghorn." | 3811 J. C. Mickelborough, "Brown Leghorn." |
| 3808 G. E. Mock, "Hamburg."           | 3812 F. Taylor, "Brown Leghorn."           |
| 3809 A. L. Nichol, "Minorca."         |  |

609. ORPINGTON (black), Cock—Prizes—£1; 10/-; 5/-.

- |                                |                           |
|--------------------------------|---------------------------|
| 3813 Jack Taylor.              | 3820 A. L. Nichol.        |
| 3814 Deep Spring Poultry Farm. | 3821 A. A. Stray.         |
| 3815 L. W. Parker.             | 3822 I. Anderson.         |
| 3816 L. W. Parker.             | 3823 J. C. Mickelborough. |
| 3817 Gerald J. White.          | 3824 J. C. Mickelborough. |
| 3818 H. G. Harman.             | 3825 R. R. Higgins.       |
| 3819 R. G. Carroll.            | 3826 E. Meisner.          |

610. ORPINGTON (black), Hen—Prizes—£1; 10/-; 5/-.

- |                                |                           |
|--------------------------------|---------------------------|
| 3827 Deep Spring Poultry Farm. | 3833 I. Anderson.         |
| 3828 L. W. Parker.             | 3834 J. C. Mickelborough. |
| 3829 W. J. Hornidge.           | 3835 J. C. Mickelborough. |
| 3830 Mrs. A. Weidlich.         | 3836 J. C. Mickelborough. |
| 3831 H. G. Harman.             | 3837 R. R. Cochran.       |
| 3832 A. L. Nichol.             | 3838 R. R. Cochran.       |

611. ORPINGTON (black), Cockerel—Prizes—£1; 10/-; 5/-.

- |                                |                           |
|--------------------------------|---------------------------|
| 3839 Mrs. W. F. Street.        | 3848 E. Meade.            |
| 3840 Deep Spring Poultry Farm. | 3849 W. J. Coxhead.       |
| 3841 Deep Spring Poultry Farm. | 3850 A. McPherson.        |
| 3842 S. Lukeis.                | 3851 A. Minter.           |
| 3843 W. J. Hornidge.           | 3852 J. C. Mickelborough. |
| 3844 Gerald J. White.          | 3853 J. C. Mickelborough. |
| 3845 Gerald J. White.          | 3854 J. T. Cornish.       |
| 3846 J. W. Scott.              | 3855 R. R. Higgins.       |
| 3847 H. G. Harman.             | 3856 E. Meisner.          |

612. ORPINGTON (black), Pullet—Prizes—£1; 10/-; 5/-.

- |                                |                           |
|--------------------------------|---------------------------|
| 3857 A. W. Goodwin.            | 3868 A. Heywood Clarke.   |
| 3858 Deep Spring Poultry Farm. | 3869 I. Anderson.         |
| 3859 Deep Spring Poultry Farm. | 3870 J. C. Mickelborough. |
| 3860 L. W. Parker.             | 3871 J. C. Mickelborough. |
| 3861 L. W. Parker.             | 3872 J. C. Mickelborough. |
| 3862 S. Lukeis.                | 3873 J. T. Cornish.       |
| 3863 Gerald J. White.          | 3874 R. Farrin-Webb.      |
| 3864 Gerald J. White.          | 3875 R. R. Higgins.       |
| 3865 Gerald J. White.          | 3876 R. R. Cochran.       |
| 3866 E. Meade.                 | 3877 E. Meisner.          |
| 3867 A. McPherson.             | 3878 E. Meisner.          |

613. LANGSHAN, Cock or Cockerel.

- |                     |                           |
|---------------------|---------------------------|
| 3879 T. A. Elliott. | 3881 J. C. Mickelborough. |
| 3880 A. L. Nichol.  |                           |

614. LANGSHAN, Hen or Pullet.

- |                              |                    |
|------------------------------|--------------------|
| 3882 Top Notch Poultry Farm. | 3884 A. L. Nichol. |
| 3883 Top Notch Poultry Farm. |                    |

615. RHODE ISLAND RED, Cock.

- |                    |                           |
|--------------------|---------------------------|
| 3885 J. W. Scott.  | 3887 H. Bird.             |
| 3886 C. H. Jenkin. | 3888 J. C. Mickelborough. |

616. RHODE ISLAND RED, Hen.

- |                    |                   |
|--------------------|-------------------|
| 3889 C. H. Jenkin. | 3893 L. Faulkner. |
| 3890 C. H. Jenkin. | 3894 M. Donovan.  |
| 3891 A. Angus.     | 3895 M. Donovan.  |
| 3892 H. Bird.      | 3896 J. Jorden.   |

# Carlton Ale



**CLASS****617. RHODE ISLAND RED, Cockerel—Prizes—£1; 10/-; 5/-.**

|                       |                           |
|-----------------------|---------------------------|
| 3897 H. H. Turner.    | 3903 M. Donovan.          |
| 3898 E. Meade.        | 3904 M. Donovan.          |
| 3899 A. Angus.        | 3905 J. Jorden.           |
| 3900 R. G. Carroll.   | 3906 J. C. Mickelborough. |
| 3901 Mrs. Richardson. | 3907 R. Farrin-Webb.      |
| 3902 F. J. Clarke.    |                           |

**618. RHODE ISLAND RED, Pullet—Prizes—£1; 10/- 5/-.**

|                    |                           |
|--------------------|---------------------------|
| 3908 E. Meade.     | 3913 M. Donovan.          |
| 3909 A. Angus.     | 3914 M. Donovan.          |
| 3910 L. Faulkner.  | 3915 J. Jorden.           |
| 3911 S. Parry.     | 3916 J. C. Mickelborough. |
| 3912 F. J. Clarke. | 3917 J. C. Mickelborough. |

**619. ANY OTHER VARIETY (heavy breed), Cock (state variety on entry form).**

|  |                                     |
|--|-------------------------------------|
| 3918 A. E. McGennan, "Buff Orpington." | 3920 A. L. Nichol, "Plymouth Rock." |
| 3919 G. E. Mock, "White Wyandotte."    |                                     |

**620. ANY OTHER VARIETY (heavy breed), Hen (state variety on entry form).**

|                                     |                                     |
|-------------------------------------|-------------------------------------|
| 3921 A. W. Goodwin, "Barred Rock."  | 3923 G. E. Mock, "White Wyandotte." |
| 3922 S. Lukeis, "Silver Wyandotte." |                                     |

**621. ANY OTHER VARIETY (heavy breed), Cockerel (state variety on entry form).**

|                                     |                                     |
|-------------------------------------|-------------------------------------|
| 3924 S. Lukeis, "Silver Wyandotte." | 3925 A. L. Nichol, "Plymouth Rock." |
|-------------------------------------|-------------------------------------|

**622. ANY OTHER VARIETY (heavy breed), Pullet (state variety on entry form).**

|   |  |
|---|--|
| 3926 A. W. Goodwin, "Silver Wyandotte." | 3929 Mrs. A. Weidlich, "White Wyandotte."        |
| 3927 S. Lukeis, "Silver Wyandotte."     | 3930 Mrs. A. Weidlich, "White Wyandotte."        |
| 3928 G. E. Mock, "White Wyandotte."     | 3931 H. A. Bartlett and Son, "Golden Wyandotte." |

**THE ALFRED HART MEMORIAL TROPHY**, consisting of a **GOLD MEDAL**, valued at £4/4/-, will be presented to the owner of the Best Bird exhibited in the Utility Classes at the 1924 Show, and every alternate year till 1950.

Champion Ribbons (the gift of the National Utility Poultry Breeders' Association) will be awarded as follows:—

- (a) Best male in heavy breed classes.
- (b) Best male in light breed classes.
- (c) Best female in heavy breed classes.
- (d) Best male in light breed classes.

All birds competing for the above-mentioned ribbons must have been owned by the exhibitor for at least three months prior to the Show.

**CLASS.****623. DRAKE (Indian Runner), fawn and white—Prizes—£1; 10/; 5/-.**

|                    |                             |
|--------------------|-----------------------------|
| 3932 E. Harrison.  | 3935 O. Michael.            |
| 3933 S. Lukeis.    | 3936 Glenmona Poultry Farm. |
| 3934 A. L. Nichol. |                             |

**MEGGITT'S POULTRY FOOD**

For Maximum Egg Production.



**POULTRY.**

207

**CLASS.**

624. DUCK (Indian Runner), fawn and white—Prizes—£1; 10/-; 5/-.  
3937. E. Harrison. 3940 O. Michael.  
3938 S. Lukeis. 3941 Glenmona Poultry Farm.  
3939 A. L. Nichol.
625. YOUNG DRAKE (Indian Runner), fawn and white—Prizes—£1; 10/-; 5/-.  
3942 S. Lukeis. 3943 Glenmona Poultry Farm.
626. YOUNG DUCK (Indian Runner), fawn and white—Prizes—£1; 10/-; 5/-.  
3944 E. Harrison. 3947 O. Michael.  
3945 S. Lukeis. 3948 Glenmona Poultry Farm.  
3946 A. L. Nichol.
627. DRAKE (Indian Runner), white.  
3949 W. J. Symonds and Sharp. 3951 Mrs. A. Trethowan.  
3950 A. L. Nichol. 3952 F. Trethowan.
628. DUCK (Indian Runner), white.  
3953 W. J. Symonds and Sharp. 3955 Mrs. A. Trethowan.  
3954 A. L. Nichol. 3956 F. Trethowan.
629. DRAKE (Aylesbury)—Prizes—£1; 10/-; 5/-.  
3957 S. Lukeis. 3960 A. L. Nichol.  
3958 W. J. Symonds and Sharp. 3961 A. L. Nichol.  
3959 W. J. Symonds and Sharp.
630. DUCK (Aylesbury)—Prizes—£1; 10/-; 5/-.  
3962 W. J. Symonds and Sharp. 3964 A. L. Nichol.  
3963 W. J. Symonds and Sharp. 3965 A. L. Nichol.
631. YOUNG DRAKE (Aylesbury)—Prizes—£1; 10/-; 5/-.  
3966 W. J. Symonds and Sharp. 3968 A. L. Nichol.  
3967 W. J. Symonds and Sharp. 3969 A. L. Nichol.
632. YOUNG DUCK (Aylesbury)—Prizes—£1; 10/-; 5/-.  
3970 W. J. Symonds and Sharp. 3972 A. L. Nichol.  
3971 W. J. Symonds and Sharp. 3973 A. L. Nichol.
633. DRAKE (Rouen)—Prizes—£1; 10/-; 5/-.  
3974 W. J. Symonds and Sharp. 3976 A. L. Nichol.  
3975 W. J. Symonds and Sharp. 3977 A. L. Nichol.
634. DUCK (Rouen)—Prizes—£1; 10/-; 5/-.  
3978 W. J. Symonds and Sharp. 3981 A. L. Nichol.  
3979 W. J. Symonds and Sharp. 3982 A. L. Nichol.  
3980 A. L. Nichol.
635. YOUNG DRAKE (Rouen)—Prizes—£1; 10/-; 5/-.  
3983 W. J. Symonds and Sharp. 3986 A. L. Nichol.  
3984 W. J. Symonds and Sharp. 3987 Percival Pearse.  
3985 A. L. Nichol.
636. YOUNG DUCK (Rouen)—Prizes—£1; 10/-; 5/-.  
3988 W. J. Symonds and Sharp. 3991 A. L. Nichol.  
3989 W. J. Symonds and Sharp. 3992 A. L. Nichol.  
3990 A. L. Nichol. 3993 Percival Pearse.
637. DRAKE (Pekin)—Prizes—£1; 10/-; 5/-.  
3994 A. L. Nichol. 3995 A. L. Nichol.
638. DUCK (Pekin)—Prizes—£1; 10/-; 5/-.  
3996 A. L. Nichol. 3997 W. B. Smith.
639. YOUNG DRAKE (Pekin)—Prizes—£1; 10/-; 5/-.  
3998 A. L. Nichol. 3999 A. L. Nichol.
640. YOUNG DUCK (Pekin)—Prizes—£1; 10/-; 5/-.  
4000 A. L. Nichol. 4001 A. L. Nichol.

**MEGGITT'S POULTRY FOOD**

Ready for Use.



# MEGGITT'S POULTRY FOOD

For Sound Health.

208

## POULTRY.

### CLASS.

- 641. DRAKE (Muscovy), white—Prizes—£1; 10/-; 5/-.**  
4002 Mrs. P. Newling. 4005 A. L. Nichol.  
4003 S. Lukeis. 4006 Joseph Hewat.  
4004 Phil. Mitchell.
- 642. DUCK (Muscovy), white—Prizes—£1; 10/-; 5/-.**  
4007 Mrs. P. Newling. 4011 A. L. Nichol.  
4008 S. Lukeis. 4012 A. L. Nichol.  
4009 Phil. Mitchell. 4013 Mrs. M. Perry.  
4010 W. Tyzack.
- 643. DRAKE (Muscovy), any other color—Prizes—£1; 10/-; 5/-.**  
4014 J. L. Morcom. 4017 A. L. Nichol.  
4015 Phil. Mitchell. 4018 Mrs. M. Perry.  
4016 A. L. Nichol.
- 644. DUCK (Muscovy), any other color—Prizes—£1; 10/-; 5/-.**  
4019 Phil. Mitchell. 4022 A. L. Nichol.  
4020 Phil. Mitchell. 4023 Mrs. M. Perry.  
4021 A. L. Nichol.
- 645. YOUNG DRAKE (Muscovy), any color—Prizes—£1; 10/-; 5/-.**  
4024 S. Lukeis. 4027 A. L. Nichol.  
4025 Phil. Mitchell. 4028 A. L. Nichol.  
4026 Phil. Mitchell.
- 646. YOUNG DUCK (Muscovy), any color—Prizes—£1; 10/-; 5/-.**  
4029 S. Lukeis. 4032 A. L. Nichol.  
4030 Phil. Mitchell. 4033 A. L. Nichol.  
4031 Phil. Mitchell.
- 647. DRAKE (any other pure bred variety). State breed or variety on entry form.**  
4034 A. L. Nichol, "Buff." 4035 A. L. Nichol, "Cayuga."
- 648. DUCK (any other pure bred variety). State breed or variety on entry form.**  
4036 A. L. Nichol, "Buff." 4037 A. L. Nichol, "Buff."
- 649. GANDER (any variety)—Prizes—£1; 10/-; 5/-.**  
4038 H. F. Merrett. 4040 Percival Pearse.  
4039 Mrs. M. Perry.
- 650. GOOSE (any variety)—Prizes—£1; 10/-; 5/-.**  
4041 H. F. Merrett. 4042 Percival Pearse.
- 651. YOUNG GANDER (any variety)—Prizes—£1; 10/-; 5/-.**  
4043 S. Lukeis. 4045 Percival Pearse.  
4044 H. F. Merrett. 4046 Percival Pearse.
- 652. YOUNG GOOSE (any variety)—Prizes—£1; 10/-; 5/-.**  
4047 S. Lukeis. 4049 Percival Pearse.  
4048 H. F. Merrett. 4050 Percival Pearse.

### EXPORT CLASSES.

Birds entered in the export classes are to be bred by Exhibitors, and to be sent in alive on the Tuesday evening, 25th September. The three best exhibits in each class will be selected on the Wednesday of the Show. These selected birds will be killed and dressed, and finally judged on Thursday, and remain the property of the Society till the Show closes. The breed or cross of each bird to be attached to the exhibit.

### CLASS.

- 653. PAIR OF COCKERELS (any breed or cross), adapted for export (under 12 months old) (state breed or cross on entry form)—Prizes—£2; £1; 10/-.**  
4051 C. Outen, "Rhode Islands." 4054 C. F. Barnes, "Indian Game Buff Orpington."  
4052 Phil. Mitchell, "Rhode Island Red" (Cross). 4055 Joseph Hewat, "Indian Game."  
4053 A. L. Nichol, "Indian and Rhode Island." 4056 Percival Pearse, "Indian Game" and "Buff Orpington."

# ADVANCES

JOHN F. GOULDING, 515 Collins Street, makes liberal advances on Grain, Hay, and Potatoes.



## POULTRY.

209

### CLASS

654. PAIR OF PULLETS (any breed or cross), adapted for export (under 12 months old) (state breed or cross on entry form)—Prizes—£2; £1; 10/-.
- 4057 W. J. Symonds and Sharp, 4059 W. B. Smith, "Plymouth  
"Indian Game." Rock."  
4058 W. J. Symonds and Sharp, 4060 Joseph Hewat, "Indian Game."  
"Indian Game." 4061 Percival Pearse, "Indian Game"  
"Buff Orpington."
655. TWO DUCKS (under 12 months old), suitable for export (state breed or cross on entry form)—Prizes—£2; £1; 10/-.
- 4062 Phil. Mitchell, "Rhode Island Cross." 4064 W. J. Symonds and Sharp,  
"Rouens" and "Pekins."  
4063 W. J. Symonds and Sharp, 4065 A. L. Nichol, "Pekin" and  
"Rouens" and "Pekins." "Aylesbury."
656. TWO TURKEY GOBBLERS (under 12 months old), suitable for export (state breed or cross on entry form)—Prizes—£2; £1; 10/-.
- 4066 Mrs. W. Hunt, "American Bronze."
657. TWO TURKEY HENS (under 12 months old), suitable for export (state breed or cross on entry form)—Prizes—£2; £1; 10/-.
- 4067 Mrs. W. Hunt, "American Bronze." 4068 Mrs. John Reddan, "Bronze-wing."

Grand Championship Government Certificates will be awarded for Poultry as under:—

1. Light breeds (bantams excepted), best bird, any age or sex.
2. Heavy breeds, best bird, any age or sex.
3. Best Duck or Drake.
4. Best Pair of Birds (pure bred or cross), adapted for export.

### SPECIAL REGULATIONS.

1. No certificate will be granted in any one of the above classes unless there are at least (6) competitors.
2. Any bird having previously been awarded a Government gold medal or champion certificate is not eligible to compete again.
3. Competition will be confined to birds which are the property of, and have been bred, by the competitor.
4. Societies under whose auspices the certificates are awarded shall obtain and forward to the Director of Agriculture when applying for the certificates to be prepared, statutory declarations from the exhibitors that the winning bird has not previously won a Government gold medal or champion certificate, and that the exhibitor is the breeder, as required in condition (3) above.
5. The bird winning the certificate in any class shall, immediately upon such award being made, have two holes punched in the inside web of the left foot. The marking shall be done by or under the supervision of the judge (in the presence of a member of the Committee of the Society) of the section in which the award is made, who shall not certify to such award unless and until such marking has been carried out.
6. The Department will supply to the Secretary of the Society a punch for use by the judge. This punch must be returned by registered post to the Director of Agriculture immediately after the Show.

# OATS

JOHN F. GOULDING, 515 Collins Street,  
gives highest quotations on sample.



**SPECIAL NOTE.**—Champion Ribbons will be awarded for the best bird in each of the following ten subdivisions:—Leghorn, Minorca, Hamburg, Game, Bantam, Wyandotte, Orpington, Rhode Island, Plymouth Rock and Ducks.

**CLASS.**

**658. TURKEY GOBBLER (American Bronze)**—Prizes—£2; £1; 10/-.

4069 Mrs. E. J. Beard.

4072 H. Buckley.

4070 Mrs. W. Hunt.

4073 Mrs. M. A. Clothier.

4071 Mrs. W. Hunt.

4074 Mrs. Fred. G. Bullock.

**659. TURKEY HEN (American Bronze)**—Prizes—£2; £1; 10/-.

4075 Mrs. E. J. Beard.

4077 Mrs. W. Hunt.

4076 Mrs. W. Hunt.

4078 Mrs. M. A. Clothier.

**660. YOUNG TURKEY GOBBLER (under 12 months old) (American bronze)**—Prizes—£2; £1; 10/-.

4079 Mrs. E. J. Beard.

4082 Mrs. M. A. Clothier.

4080 Mrs. E. J. Beard.

4083 Mrs. Fred. G. Bullock.

4081 H. Buckley.

4084 Mrs. W. Hunt.

**661. YOUNG TURKEY HEN (under 12 months old) (American bronze)**—Prizes—£2; £1; 10/-.

4085 Mrs. E. J. Beard.

4088 Mrs. W. Hunt.

4086 Mrs. E. J. Beard.

4089 Mrs. M. A. Clothier.

4087 Mrs. W. Hunt.

**662. TURKEY GOBBLER (any other variety).** (State variety on entry form).

No Entry.

**663. TURKEY HEN (any other variety).** (State variety on entry form).

No Entry.

**NOTE.**—Declaration as to age of young Turkeys must be furnished if required.

## Section 42—Pigeons and Cage Birds.

### FANCY PIGEONS—Part 1.

Judge: A. WURZ, Esq.

Steward: F. B. LITHGOW, Esq.

### FANCY PIGEONS—Part 2.

Judge: G. HEATH, Esq.

Steward: A. E. HAUGHTON, Esq.

### SADDLEBACKS.

Judge: G. SHEE, Esq.

Steward: W. A. WEBB, Esq.

### WORKING HOMERS.

Judge: T. BARNES, Esq.

Steward: D. M. PROUDFOOT, Esq.

### UTILITY PIGEONS.

Judge: J. V. BOUNDY, Esq.

Steward: A. A. LAIDLAW, Esq.

### CANARIES AND CAGE BIRDS.

Judge: F. WHITE, Esq.

Steward: W. M. LEREW, Esq.



## PIGEONS.

211

**NOTE.**—Pigeons and Cage Birds will be received and penned fed and attended to, re-cooped and despatched, free of charge to exhibitors, subject to the provisions of Regulations 43 and 45.

Birds belonging to Interstate exhibitors will be returned on Monday, 1st October.

Only a limited number of exhibitors will be allowed into the Pigeon House at a time to remove their birds. No birds to be removed till 5 p.m. on Saturday, 29th September. Coupons giving order in which exhibitors may enter the Pigeon House for removing their birds on the Saturday afternoon may be secured from the Superintendent after 9 a.m. on Monday, 24th September, either by personal application or written order of the exhibitor.

Pigeons and Cage Birds **MUST** be penned before 10 p.m. on Tuesday, 25th September.

1. Prizes in all Classes will be based upon the following scale:—  
 From one to three entries—8/-; 3/-.  
 From four to six entries—12/-; 5/-.  
 From seven to nine entries—15/-; 10/-; 5/-.  
 Ten entries or over—£1; 10/-; 5/-.

2. Labels will be sent for each pen, when the Exhibitor is not a resident of Melbourne or suburbs, on the reverse side of which the Exhibitors will be required to write their names, addresses, and instructions for the return journey. Country and Interstate Exhibitors must inform the Secretary by post or telegram of the despatch of their exhibits, giving all particulars, in order that arrangements may be made for receiving them. Several birds may be sent in one hamper or box, if it be properly divided and pen numbers attached to each division. When the Exhibitor resides in or near Melbourne, "Entry Tickets" only will be sent, the corresponding numbers being affixed to the coops or cages by the Society.

3. In Utility and Fancy Varieties, all young birds must be rung with 1922-1923 C.O.A. ring or any other recognised club ring of suitable size. In Homer Classes all young birds must be rung with a recognised Club ring.

4. The greatest care will be taken of the exhibits; but the Society will not be responsible for any accident, mistake, loss or damage from whatever cause arising, the exhibits being at the sole risk of the Exhibitor. In case of the death of any exhibit, the same shall be certified by the Veterinary Surgeon or his deputy.

## PIGEONS.

Entry fee: Members, 1/6; Non-Members, 2/6.

### CLASS.

664. CARRIER OR BARB, Cock.

No Entry.

665. CARRIER OR BARB, Hen.

No Entry.

666. Pouter (blue or black), Cock.

4090 Daniel Hutton.

4091 E. Hefron.



# INDASIA TOOTH CREAM

## ANTISEPTIC, DEODORANT

212

### PIGEONS.

#### CLASS.

- 667. POUTER (blue or black), Hen.**  
 4092 Daniel Hutton. 4094 E. Hefron.  
 4093 Daniel Hutton.
- 668. POUTER (any other color), Cock.**  
 4095 D. Hutton. 4097 Edward F. Lynott.  
 4096 D. Hutton. 4098 E. Hefron.
- 669. POUTER (any other color), Hen.**  
 4099 Daniel Hutton. 4100 Edward F. Lynott.
- 670. POUTER, Cock or Hen, young.**  
 4101 Daniel Hutton. 4103 E. Hefron.  
 4102 Daniel Hutton. 4104 E. Hefron.
- 671. POUTER (Pigmy), Cock.**  
 No Entry.
- 672. POUTER (Pigmy), Hen.**  
 No Entry.
- 673. POUTER (Pigmy), Cock or Hen, young.**  
 No Entry.
- 674. DRAGOON (blue or black Chequer), Cock.**  
 4105 F. J. Ireland. 4107 T. O. Clark.  
 4106 E. C. Ingram.
- 675. DRAGOON (blue or black Chequer), Hen.**  
 4108 F. J. Ireland. 4110 E. C. Ingram.  
 4109 W. Sinclair. 4111 T. O. Clark.
- 676. DRAGOON (blue bar), Cock.**  
 4112 F. J. Ireland. 4114 E. C. Ingram.  
 4113 R. T. Woods.
- 677. DRAGOON (blue bar), Hen.**  
 4115 F. J. Ireland. 4116 E. C. Ingram.
- 678. DRAGOON (Grizzle), Cock.**  
 4117 F. J. Ireland.
- 679. DRAGOON (Grizzle), Hen.**  
 4118 F. J. Ireland.
- 680. DRAGOON (any other color), Cock or Hen.**  
 4119 E. C. Ingram. 4121 T. O. Clark.  
 4120 R. Jones.
- 681. DRAGOON (any color), Cock or Hen, young.**  
 4122 F. J. Ireland. 4126 E. C. Ingram.  
 4123 F. J. Ireland. 4127 E. C. Ingram.  
 4124 W. Sinclair. 4128 T. O. Clark.  
 4125 R. T. Woods.
- 682. SHOW HOMER (blue or black Chequer), Cock.**  
 4129 W. Sinclair. 4130 J. J. Young.
- 683. SHOW HOMER (blue or black Chequer), Hen.**  
 4131 W. Sinclair. 4133 J. J. Young.  
 4132 J. J. Young.
- 684. SHOW HOMER (red or red chequer), Cock.**  
 4134 W. Sinclair. 4136 J. J. Young.  
 4135 J. J. Young.
- 685. SHOW HOMER (red or red chequer), Hen.**  
 No Entry.

# GLEN VALLEY TEA

GIVES SATISFACTION.



# HYGEIA SHAVING STICK

## FOR AN IDEAL SHAVE.

### PIGEONS.

213

#### CLASS

- 686. SHOW HOMER (any other color Chequer), Cock.**  
No Entry.
- 687. SHOW HOMER (any other color Chequer), Hen.**  
4137 W. Sinclair. 4138 J. J. Young.
- 688. SHOW HOMER (any other color), Cock.**  
4139 W. Sinclair.
- 689. SHOW HOMER (any other color), Hen.**  
No Entry.
- 690. SHOW HOMER (any color), Cock or Hen, young.**  
4140 W. Sinclair. 4142 J. J. Young.  
4141 J. J. Young.
- 691. JACOBIN (black), Cock.**  
4143 G. E. McDonald. 4145 Charles H. Lynott.  
4144 Charles H. Lynott. 4146 J. J. Young.
- 692. JACOBIN (black), Hen.**  
4147 G. E. McDonald. 4149 Charles H. Lynott.  
4148 Charles H. Lynott. 4150 J. J. Young.
- 693. JACOBIN (black), Cock or Hen, young.**  
4151 G. E. McDonald. 4155 Charles H. Lynott.  
4152 G. E. McDonald. 4156 J. J. Young.  
4153 Charles H. Lynott. 4157 J. J. Young.  
4154 Charles H. Lynott.
- 694. JACOBIN (red), Cock.**  
4158 G. E. McDonald. 4160 J. J. Young.  
4159 Charles H. Lynott. 4161 J. J. Young.
- 695. JACOBIN (red), Hen.**  
4162 G. E. McDonald. 4164 J. J. Young.  
4163 Charles H. Lynott. 4165 W. H. Wilson.
- 696. JACOBIN (red), Cock or Hen, young.**  
4166 G. E. McDonald. 4168 J. J. Young.  
4167 Charles H. Lynott. 4169 J. J. Young.
- 697. JACOBIN (yellow), Cock.**  
4170 Charles H. Lynott. 4171 J. J. Young.
- 698. JACOBIN (yellow), Hen.**  
4172 Charles H. Lynott. 4174 J. J. Young.  
4173 J. J. Young.
- 699. JACOBIN (yellow), Cock or Hen, young.**  
4175 Charles H. Lynott. 4177 J. J. Young.  
4176 J. J. Young. 4178 W. H. Wilson.
- 700. JACOBIN (blue), Cock or Hen.**  
No Entry.
- 701. JACOBIN (any other color), Cock or Hen.**  
4179 Charles H. Lynott. 4181 Charles H. Lynott.  
4180 Charles H. Lynott.
- 702. JACOBIN (any color except red, yellow or black), Cock or Hen, young.**  
4182 G. E. McDonald. 4185 Charles H. Lynott.  
4183 Charles H. Lynott. 4186 T. Arnold.  
4184 Charles H. Lynott. 4187 J. J. Young.

# GLEN VALLEY TEA

GIVES SATISFACTION.



# McPHERSON, THOM & CO., 445 COLLINS ST. MELBOURNE.

Every Attention to Clients' Interests. Fat Stock carefully drafted at Newmarket.

214

## PIGEONS.

### CLASS.

703. FANTAIL (white), Cock or Hen.  
 4188 C. Meaker. 4190 H. Allen.  
 4189 C. Meaker. 4191 Harold Hosmer.
704. FANTAIL (white), Cock or Hen, young.  
 4192 C. Meaker.
705. FANTAIL (lace), Cock or Hen.  
 4193 M. Oakford.
706. FANTAIL (lace), Cock or Hen, young.  
 4194 M. Oakford.
707. FANTAIL (black), Cock or Hen.  
 4195 R. T. Woods. 4196 R. T. Woods.
708. FANTAIL (any other color), Cock or Hen.  
 No Entry.
709. FANTAIL (any color, except white or lace), Cock or Hen, young.  
 4197 C. Meaker.
710. MAGPIE (black), Cock.  
 4198 N. Thorp. 4201 N. D. Jackson.  
 4199 T. Allan. 4202 J. J. Pilbeam.  
 4200 G. Munro.
711. MAGPIE (black), Hen.  
 4203 N. Thorp. 4205 J. J. Young.  
 4204 M. Allan. 4206 J. J. Pilbeam.
712. MAGPIE (black), Cock or Hen, young.  
 4207 C. Meaker. 4212 W. H. Euston.  
 4208 C. Meaker. 4213 W. H. Euston.  
 4209 C. Meaker. 4214 W. H. Euston.  
 4210 N. Thorp. 4215 J. J. Pilbeam.  
 4211 W. H. Euston.
713. MAGPIE (yellow), Cock.  
 4216 N. Thorp. 4217 J. J. Young.
714. MAGPIE (yellow), Hen.  
 4218 N. Thorp. 4219 N. Thorp.
715. MAGPIE (yellow), Cock or Hen, young.  
 4220 C. Meaker. 4224 W. H. Euston.  
 4221 C. Meaker. 4225 W. H. Euston.  
 4222 C. Meaker. 4226 W. H. Euston.  
 4223 N. Thorp. 4227 J. J. Young.
716. MAGPIE (red), Cock.  
 4228 C. Meaker.
717. MAGPIE (red), Hen.  
 4229 N. D. Jackson.
718. MAGPIE (red), Cock or Hen, young.  
 4230 C. Meaker. 4231 C. Meaker.
719. MAGPIE (any other color), Cock or Hen.  
 No Entry.
720. MAGPIE (any other color), Cock or Hen, young.  
 4232 C. Meaker. 4235 W. H. Euston.  
 4233 N. Thorp. 4236 W. H. Euston.  
 4234 W. H. Euston.
721. TUMBLER (long-faced), red self, Cock.  
 4237 C. Meaker. 4238 C. Meaker.
722. TUMBLER (long-faced), red self, Hen.  
 4239 C. Meaker. 4240 C. Meaker.

FARMERS, CALL AT

**GIPPSLAND & NORTHERN CO-OPERATIVE CO. LTD.**

Head Office—492-494 Flinders Lane. Live Stock Office—527 Collins Street.



## PIGEONS.

215

### CLASS.

723. TUMBLER (long-faced), black self, Cock.  
4241 W. S. Middlin.
724. TUMBLER (long-faced), black self, Hen.  
4242 W. S. Middlin.
725. TUMBLER (long-faced), black self, Cock or Hen, young.  
4243 W. S. Middlin. 4244 W. S. Middlin.
726. TUMBLER (long-faced), yellow self, Cock.  
No Entry.
727. TUMBLER (long-faced), yellow self, Hen.  
No Entry.
728. TUMBLER (long-faced), red or yellow, Cock or Hen, young.  
4245 C. Meaker. 4247 C. Meaker.  
4246 C. Meaker. 4248 C. Meaker.
729. TUMBLER (long-faced), any other color, Cock.  
4249 J. J. Young.
730. TUMBLER (long-faced), any other color, Hen.  
4250 C. Meaker. 4251 C. Meaker.
731. TUMBLER (long-faced), any other color self, Cock or Hen, young.  
4252 C. Meaker.
732. TUMBLER (short-faced), Almond Cock.  
4253 A. Dukes.
733. TUMBLER (short-faced), Almond Hen.  
4254 A. Dukes.
734. TUMBLER (short-faced), any other color, Cock.  
4255 W. E. Thorn. 4256 J. J. Pilbeam.
735. TUMBLER (short-faced), any other color, Hen.  
4257 R. Jones. 4258 J. J. Pilbeam.
736. TUMBLER (short-faced), any color, Cock or Hen, young.  
4259 J. J. Pilbeam.
737. BALDHEAD (long-faced), black, Cock or Hen.  
4260 W. Sinclair. 4263 A. Dukes.  
4261 H. T. Noble. 4264 A. Dukes.  
4262 H. T. Noble.
738. BALDHEAD (long-faced), black, Cock or Hen, young.  
4265 H. T. Noble. 4267 H. T. Noble.  
4266 H. T. Noble.
739. BALDHEAD (long-faced), blue or silver, Cock or Hen.  
4268 H. T. Noble. 4269 H. T. Noble.
740. BALDHEAD (long-faced), blue or silver, Cock or Hen, young.  
4270 H. T. Noble. 4272 H. T. Noble.  
4271 H. T. Noble.
741. BALDHEAD (long-faced), red or yellow, Cock or Hen.  
4273 W. Sinclair. 4275 H. T. Noble.  
4274 H. T. Noble.
742. BALDHEAD (long-faced), red or yellow, Cock or Hen, young.  
4276 H. T. Noble.
743. BALDHEAD (long-faced), any other color, Cock.  
No Entry.
744. BALDHEAD (long-faced), any other color, Hen.  
No Entry.

FARMERS, CALL AT

## GIPPSLAND & NORTHERN CO-OPERATIVE CO. LTD.

Head Office—492-494 Flinders Lane. Live Stock Office—527 Collins Street.



216

PIGEONS.

CLASS.

745. BALDHEAD (long-faced), any other color, Cock or Hen, young.  
4277 W. Sinclair. 4278 H. T. Noble.
746. BALDHEAD (short-faced), any color, Cock or Hen.  
4279 W. Sinclair. 4280 W. Sinclair.
747. BALDHEAD (short-faced), any color, Cock or Hen, young.  
4281 W. Sinclair.
748. BEARD (long-faced), any color, Cock.  
4282 A. Dukes. 4284 T. O. Clark.  
4283 T. O. Clark.
749. BEARD (long-faced), any color, Hen.  
4285 A. Dukes. 4286 T. O. Clark.
750. BEARD (long-faced), any color, Cock or Hen, young.  
No Entry.
751. BEARD (short-faced), black, Cock or Hen.  
4287 E. C. Ingram. 4288 E. C. Ingram.
752. BEARD (short-faced), any other color, Cock or Hen.  
4289 W. Sinclair. 4291 E. C. Ingram.  
4290 W. Sinclair. 4292 E. C. Ingram.
753. BEARD (short-faced), any color, Cock or Hen, young.  
4293 W. Sinclair. 4295 E. C. Ingram.  
4294 W. Sinclair.
754. BLONDINETTE (black laced), Cock or Hen.  
4296 J. J. Pilbeam. 4297 J. J. Pilbeam.
755. BLONDINETTE (dunn laced), Cock or Hen.  
4298 Charles H. Lynott. 4300 J. J. Pilbeam.  
4299 Charles H. Lynott.
756. BLONDINETTE (black or dunn laced), Cock or Hen, young.  
4301 Charles H. Lynott. 4304 J. J. Pilbeam.  
4302 Charles H. Lynott. 4305 J. J. Pilbeam.  
4303 W. Woods.
757. BLONDINETTE (laced), any other color, Cock.  
4306 J. J. Pilbeam.
758. BLONDINETTE (laced), any other color, Hen.  
4307 J. J. Pilbeam.
759. BLONDINETTE (laced), any other color, Cock or Hen, young.  
4308 J. J. Pilbeam. 4309 J. J. Pilbeam.
760. SATINETTE, Cock or Hen.  
4310 J. J. Pilbeam.
761. SATINETTE, Cock or Hen, young.  
4311 J. J. Pilbeam.
762. AFRICAN OWL, Cock.  
4312 D. Lancaster. 4314 E. C. Ingram.  
4313 R. T. Woods. 4315 T. O. Clark.
763. AFRICAN OWL, Hen.  
4316 D. Lancaster. 4318 T. O. Clark.  
4317 E. C. Ingram.
764. AFRICAN OWL, Cock or Hen, young.  
4319 M. Oakford. 4322 E. C. Ingram.  
4320 M. Oakford. 4323 E. C. Ingram.  
4321 R. T. Woods.

**APPCO**  
**BOARD**

The Embodiment of  
Science, Artistry,  
Strength and  
Simplicity.



PIGEONS.

217

CLASS

765. TURBIT (blue), Cock.  
4324 W. Woods.
766. TURBIT (blue), Hen.  
4325 W. Woods.
767. TURBIT (black), Cock.  
No Entry.
768. TURBIT (black), Hen.  
4326 N. D. Jackson.
769. TURBIT (any other color), Cock.  
No Entry.
770. TURBIT (any other color), Hen.  
No Entry.
771. TURBIT (any color), Cock or Hen, young.  
4327 W. Woods. 4328 W. Woods.
772. NUN, Cock or Hen.  
4329 W. F. Clarke.
773. NUN, Cock or Hen, young.  
No Entry.
774. ARCHANGEL, Cock or Hen.  
4330 J. A. Woods. 4331 J. A. Woods.
775. SADDLEBACK (Red Stripe), Cock.  
4332 N. T. Phelan. 4334 E. C. Ingram.  
4333 D. Gainsford.
776. SADDLEBACK (Red Stripe), Hen.  
4335 D. Gainsford. 4336 E. C. Ingram.
777. SADDLEBACK (Black Stripe), Cock.  
4337 A. Allan. 4339 D. Gainsford.  
4338 T. Arnold. 4340 E. C. Ingram.
778. SADDLEBACK (Black Stripe), Hen.  
4341 N. T. Phelan. 4342 E. C. Ingram.
779. SADDLEBACK (Black Spot), Cock.  
4343 N. T. Phelan. 4345 E. C. Ingram.  
4344 A. J. Fraser. 4346 Thomas Ellt.
780. SADDLEBACK (Black Spot), Hen.  
4347 T. Allan. 4350 E. C. Ingram.  
4348 N. T. Phelan. 4351 Thomas Ellt.  
4349 N. T. Phelan.
781. SADDLEBACK (any other color), Stripe Cock or Hen.  
4352 N. T. Phelan. 4354 Thomas Ellt.  
4353 N. T. Phelan. 4355 Thomas Ellt.
782. SADDLEBACK (any other color), Spot Cock or Hen.  
4356 E. C. Ingram. 4358 Thomas Ellt.  
4357 Thomas Ellt.
783. SADDLEBACK (red-tail), Stripe Cock.  
4359 N. T. Phelan. 4361 G. Munro.  
4360 A. J. Fraser.
784. SADDLEBACK (red-tail), Stripe Hen.  
4362 N. T. Phelan. 4363 G. Munro.
785. SADDLEBACK (red-tail), Spot Cock.  
4364 N. T. Phelan. 4365 N. T. Phelan.

**APPCO**  
**BOARD**

Sample gladly sent,  
Post Free, anywhere.  
See for yourself.  
Made in Australia.



# Foster's Lager

248

## PIGEONS.

### CLASS.

786. SADDLEBACK (red-tail), Spot Hen.

4366 N. T. Phelan.

4368 G. Munro.

4367 G. Munro.

787. SADDLEBACK (any color), Stripe or Spot, Cock or Hen, young.

4369 T. Arnold.

4371 E. C. Ingram.

4370 T. Arnold.

4372 E. C. Ingram.

788. ANY OTHER PURE FANCY BREED OR VARIETY, Cock.  
Breed or variety to be stated on entry form.

No Entry.

789. ANY OTHER PURE FANCY BREED OR VARIETY, Hen.  
Breed or variety to be stated on entry form.

No Entry.

790. BARRED WORKING HOMER (any color), Cock.

4373 R. W. Taylor.

4376 W. F. Clarke.

4374 H. Ford.

4377 W. Staggard.

4375 W. Sinclair.

4378 A. Heywood Clarke.

791. BARRED WORKING HOMER (any color), Hen.

4379 H. Ford.

4382 W. Staggard.

4380 W. Sinclair.

4383 A. Heywood Clarke.

4381 W. F. Clarke.

4384 W. E. Thorn.

792. BLUE OR BLACK CHEQUER WORKING HOMER, Cock.

4385 D. and J. McMillan.

4391 W. Sinclair.

4386 Victor E. Pye.

4392 W. F. Clarke.

4387 W. D. Hensell.

4393 W. F. Clarke.

4388 H. Ford.

4394 H. Nixon.

4389 H. Ford.

4395 W. Staggard.

4390 T. Arnold.

793. BLUE OR BLACK CHEQUER WORKING HOMER, Hen.

4396 D. and J. McMillan.

4399 H. Ford.

4397 D. and J. McMillan.

4400 W. Sinclair.

4398 J. L. Creber.

4401 W. F. Clarke.

794. RED CHEQUER WORKING HOMER, Cock.

4402 D. and J. McMillan.

4407 W. F. Clarke.

4403 D. and J. McMillan.

4408 H. Nixon.

4404 Mrs. A. Allen.

4409 H. J. Ring.

4405 R. W. Taylor.

4410 W. Staggard.

4406 H. Ford.

795. RED CHEQUER WORKING HOMER, Hen.

4411 Mrs. A. Allen.

4413 W. D. Hensell.

4412 R. W. Taylor.

796. PIED WORKING HOMER, Cock.

4414 R. Todd.

4419 W. F. Clarke.

4415 A. Hensell.

4420 H. J. Ring.

4416 W. D. Hensell.

4421 A. Heywood Clarke.

4417 W. Sinclair.

4422 R. D. Ward.

4418 W. F. Clarke.

797. PIED WORKING HOMER, Hen.

4423 D. and J. McMillan.

4427 W. D. Hensell.

4424 D. and J. McMillan.

4428 W. Sinclair.

4425 D. and J. McMillan.

4429 E. J. Plunkett.

4426 J. L. Creber.

798. ANY OTHER COLOR WORKING HOMER, Cock.

4430 D. and J. McMillan.

4432 A. W. Alexander.

4431 Mrs. A. Allen.

4433 W. E. Thorn.

799. ANY OTHER COLOR WORKING HOMER, Hen.

4434 Mrs. A. Allen.

4437 T. R. Pearce and Son.

4435 Victor E. Pye.

4438 R. D. Ward.

4436 W. D. Hensell.

# GILBEY'S

MAKES COCKTAILS

YOU WILL LIKE

# DRY GIN



# Foster's Lager

## PIGEONS.

219

### CLASS.

#### 800. WORKING HOMER, Cock, young.

|      |                     |      |                    |
|------|---------------------|------|--------------------|
| 4439 | D. and J. McMillan. | 4446 | W. D. Hensell.     |
| 4440 | J. L. Creber.       | 4447 | H. Ford.           |
| 4441 | Victor E. Pye.      | 4448 | W. Sinclair.       |
| 4442 | R. W. Taylor.       | 4449 | W. F. Clarke.      |
| 4443 | A. Hensell.         | 4450 | H. Nixon.          |
| 4444 | W. D. Hensell.      | 4451 | H. J. Ring.        |
| 4445 | W. D. Hensell.      | 4452 | A. Heywood Clarke. |

#### 801. WORKING HOMER, Hen, young.

|      |                     |      |                    |
|------|---------------------|------|--------------------|
| 4453 | D. and J. McMillan. | 4457 | W. Sinclair.       |
| 4454 | Victor E. Pye.      | 4458 | H. J. Ring.        |
| 4455 | W. D. Hensell.      | 4459 | A. Heywood Clarke. |
| 4456 | H. Ford.            |      |                    |

#### 802. WORKING HOMER (any color), Cock or Hen—Bird must have flown 100 to 250 miles in a recognised club match; certificate of performance to be produced at time of entry.

|      |               |      |                       |
|------|---------------|------|-----------------------|
| 4460 | W. Sinclair.  | 4462 | T. R. Pearce and Son. |
| 4461 | W. F. Clarke. | 4463 | R. D. Ward.           |

#### 803. WORKING HOMER (any color), Cock or Hen—Bird must have flown 250 miles or over in a recognised club match; certificate of performance to be produced at time of entry.

|      |                       |      |                |
|------|-----------------------|------|----------------|
| 4464 | W. Sinclair.          | 4466 | E. J. Plunket. |
| 4465 | T. R. Pearce and Son. | 4467 | R. D. Ward.    |

#### 804. WORKING HOMER (any color), Cock or Hen, young—Bird must have flown 100 miles in a recognised club match; certificate of performance to be produced at time of entry.

|      |                |      |           |
|------|----------------|------|-----------|
| 4468 | E. J. Plunket. | 4470 | H. Nixon. |
| 4469 | H. Nixon.      |      |           |

### SPECIAL NOTE.

The members of the Melbourne Pigeon Improvement Society and Interstate exhibitors will compete for the Society's Cups and Trophies in the above classes as follows:—

A Certificate will be presented to this year's winners of all Trophies, which have to be won three times, the Trophies remaining the property of the Society until won outright. The winning birds must have been bred by the exhibitors.

Trophy presented by Messrs. C. H. Lynott and J. J. Young for the best young Black Magpie, bred by exhibitor. Won twice by C. Meaker; once by J. J. Pilbeam; once by W. H. Euston.

Trophy presented by Messrs. C. H. Lynott, J. J. Young and W. Bailey, for the best young Red Magpie, bred by exhibitor. Won twice by C. Meaker; once by J. J. Young; once by W. H. Euston.

Trophy presented by Messrs. Cliff Duckett and C. Meaker, for the best young Yellow Magpie, bred by exhibitor; to be won three times. Won twice by J. Cleal; once by W. H. Euston; once by H. Wright.

Wyoming Cup, for the best young Black Jacobin, bred by exhibitor. To be won three times. Won once by B. C. Lynott; once by J. J. Young; once by C. E. McDonald.

Cup, for the best young Red or Yellow Jacobin, bred by exhibitor. To be won three times. Won once by C. E. McDonald, S.A.; once by J. J. Young.

---

**GILBEY'S** MAKES COCKTAILS **DRY**  
**YOU WILL LIKE GIN**



# UNION JACK COFFEE

## DELICIOUS.

220

### PIGEONS.

Cup, presented by Rekaem, for the best young long-faced Tumbler, bred by exhibitor. To be won three times. Won once by H. J. Smith; twice by C. Meaker.

Cup, for the best young Show Homer, bred by exhibitor. To be won three times. Won once by A. Wurcz; once by G. W. Flowers; once by J. J. Young.

Cup, for the best young Saddleback, bred by exhibitor. To be won three times. Won once by E. C. Ingram; twice by T. Arnold.

Cup, valued at £5/5/-, presented by Mr. J. Boundy, for the best young African Owl, bred by exhibitor. To be won three times. Won once by E. C. Ingram.

Cup, valued at £5/5/-, presented by Mr. A. Darge, for the best young Maltese, bred by exhibitor. To be won three times. Won once by J. Maude (Victoria); once by A. Darge.

Trophy presented by J. J. Pilbeam, Torrensville, South Australia, for the best young Fantail, rung C.o.A. ring, bred by exhibitor. Won twice by C. Meaker.

C.o.A. Oriental Trophy, presented by Messrs. C. H. Lynott, J. J. Young, and the M.P.I. Society, for the best young Oriental, rung C.o.A. ring, bred by exhibitor. Won twice by C. H. Lynott.

Trophy, presented by Mr. H. J. Smith, for the most points in the long-faced Tumbler Classes. Birds to be rung with C.o.A. ring, and bred by exhibitor. Won once by H. J. Smith; once by C. Meaker.

For further particulars of the above competitions, apply to Mr. J. J. Young, Hon. Secretary, M.P.I. Society, 19 Nottingham-street, Prahran.

### UTILITY CLASSES.

Classes 805 to 852 to be judged according to the standards adopted by the Utility Pigeon Fanciers' Association.

#### CLASS

##### 805. CARNEAU (red), Cock.

4471 J. A. McLaughlin.  
4472 L. J. Mifsud.  
4473 L. J. Mifsud.

4474 C. N. Latchford.  
4475 C. N. Latchford.  
4476 C. N. Latchford.

##### 806. CARNEAU (red), Hen.

4477 J. A. McLaughlin.  
4478 C. Shephard.  
4479 L. J. Mifsud.  
4480 L. J. Mifsud.

4481 C. N. Latchford.  
4482 C. N. Latchford.  
4483 C. N. Latchford.

##### 807. CARNEAU (red and white), Cock.

4484 C. Shephard.  
4485 C. Shephard.  
4486 L. J. Mifsud.

4487 L. J. Mifsud.  
4488 C. N. Latchford.  
4489 C. N. Latchford.

##### 808. CARNEAU (red and white), Hen.

4490 C. Shephard.  
4491 L. J. Mifsud.  
4492 L. J. Mifsud.

4493 C. N. Latchford.  
4494 C. N. Latchford.

USE "NUGGET" POLISHES



# UNION JACK COFFEE

## DELICIOUS.

### PIGEONS.

221

#### CLASS

809. CARNEAU (red or red and white), Cock, rung 1922-23.  
 4495 Dr. H. W. F. Mitchell. 4500 L. J. Mifsud.  
 4496 J. A. McLaughlin. 4501 L. J. Mifsud.  
 4497 C. Shephard. 4502 C. N. Latchford.  
 4498 C. Shephard. 4503 C. N. Latchford.  
 4499 C. Shephard. 4504 C. N. Latchford.
810. CARNEAU (red or red and white), Hen, rung 1922-23.  
 4505 J. A. McLaughlin. 4509 L. J. Mifsud.  
 4506 C. Shephard. 4510 C. N. Latchford.  
 4507 C. Shephard. 4511 C. N. Latchford.  
 4508 L. J. Mifsud. 4512 C. N. Latchford.
811. CARNEAU (yellow), Cock.  
 4513 L. J. Mifsud. 4515 C. N. Latchford.  
 4514 L. J. Mifsud. 4516 C. N. Latchford.
812. CARNEAU (yellow), Hen.  
 4517 L. J. Mifsud. 4518 L. J. Mifsud.
813. CARNEAU (yellow and white), Cock.  
 4519 C. Shephard. 4521 L. J. Mifsud.  
 4520 C. Shephard. 4522 C. N. Latchford.
814. CARNEAU (yellow and white), Hen.  
 4523 L. J. Mifsud. 4524 C. N. Latchford.
815. CARNEAU (yellow or yellow and white), Cock, rung 1922-23.  
 4525 Archie Barr. 4528 L. J. Mifsud.  
 4526 C. Shephard. 4529 L. J. Mifsud.  
 4527 C. Shephard. 4530 C. N. Latchford.
816. CARNEAU (yellow or yellow and white), Hen, rung 1922-23.  
 4531 Archie Barr. 4536 L. J. Mifsud.  
 4532 Archie Barr. 4537 L. J. Mifsud.  
 4533 C. Shephard. 4538 C. N. Latchford.  
 4534 C. Shephard. 4539 C. N. Latchford.  
 4535 C. Shephard.
817. CARNEAU (black), Cock.  
 4540 Master George Cross. 4543 C. N. Latchford.  
 4541 George McCracken. 4544 C. N. Latchford.  
 4542 W. Sinclair. 4545 C. N. Latchford.
818. CARNEAU (black), Hen.  
 4546 C. N. Latchford. 4547 C. N. Latchford.
819. CARNEAU (black), Cock, rung 1922-23.  
 4548 C. N. Latchford.
820. CARNEAU (black), Hen, rung 1922-23.  
 No Entry.
821. CARNEAU (white), Cock.  
 4549 Dr. H. W. F. Mitchell. 4551 Dr. H. W. F. Mitchell.  
 4550 Dr. H. W. F. Mitchell.
822. CARNEAU (white), Hen.  
 4552 Dr. H. W. F. Mitchell. 4553 Dr. H. W. F. Mitchell.
823. CARNEAU (white), Cock, rung 1922-23.  
 4554 Dr. H. W. F. Mitchell. 4556 Dr. H. W. F. Mitchell.  
 4555 Dr. H. W. F. Mitchell. 4557 C. N. Latchford.
824. CARNEAU (white), Hen, rung 1922-23.  
 4558 Dr. H. W. F. Mitchell. 4559 Dr. H. W. F. Mitchell.
825. CARNEAU (any other color), Cock.  
 No Entry.

USE "NUGGET" POLISHES



# See the CROSSLEY ENGINES

AT STAND 209, MCGREGOR STREET NORTH.

Agents—WILLIAM ADAMS & COMPANY LIMITED.

222

## PIGEONS.

### CLASS.

826. CARNEAU (any other color), Hen.

4560 W. Sinclair.

827. UTILITY CARNEAU, Cock.

4561 Dr. H. W. F. Mitchell.

4562 C. Shephard.

4563 C. Shephard.

4564 J. F. Simpkins.

4565 C. N. Latchford.

828. UTILITY CARNEAU, Hen.

4566 C. Shephard.

4567 J. F. Simpkins.

4568 C. N. Latchford.

829. MALTESE (white), Cock.

4569 C. Shephard.

4570 J. J. Young.

4571 W. F. Tuckfield.

4572 W. F. Tuckfield.

830. MALTESE (white), Hen.

4573 J. J. Young.

4574 W. F. Tuckfield.

4575 C. Shephard.

4576 C. Shephard.

831. MALTESE (any other color), Cock.

4577 C. Shephard.

4578 C. Shephard.

4579 W. F. Tuckfield.

4580 W. F. Tuckfield.

4581 W. F. Tuckfield.

832. MALTESE (any other color) Hen.

4582 C. Shephard.

4583 C. Shephard.

4584 W. F. Tuckfield.

833. MALTESE (any color), Cock, rung 1922-23.

4585 J. Maude.

4586 J. Maude.

4587 G. McElhinney.

4588 G. McElhinney.

4589 C. Shephard.

4590 W. F. Tuckfield.

834. MALTESE (any color), Hen, rung 1922-23.

4591 J. Maude.

4592 G. McElhinney.

4593 G. McElhinney.

4594 W. F. Tuckfield.

835. MONDAINE, Cock.

4595 G. Chalk, jun.

4596 G. Chalk, jun.

4597 G. Chalk, jun.

4598 A. J. Tatnall.

4599 A. J. Tatnall.

4600 A. J. Tatnall.

4601 A. J. Tatnall.

4602 A. J. Tatnall.

4603 C. Shephard.

836. MONDAINE, Hen.

4604 G. Chalk, jun.

4605 G. Chalk, jun.

4606 A. J. Tatnall.

4607 A. J. Tatnall.

4608 A. J. Tatnall.

4609 A. J. Tatnall.

837. MONDAINE, Cock, rung 1922-23.

4610 G. Chalk, jun.

4611 G. Chalk, jun.

4612 G. Chalk, jun.

4613 G. Chalk, jun.

838. MONDAINE, Hen, rung 1922-23.

4614 G. Chalk, jun.

4615 G. Chalk, jun.

4616 C. Shephard.

239. WHITE KING, Cock.

4617 G. Chalk, sen.

4618 C. Shephard.

4619 C. Shephard.

4620 J. F. Simpkins.

840. WHITE KING, Hen,

4621 Melbourne.

4622 Melbourne.

4623 G. Chalk, sen.

4624 C. Shephard.

4625 C. Shephard.

841. WHITE KING, Cock, rung 1922-23.

4626 Melbourne.

4627 Melbourne.

4628 G. Chalk, sen.

4629 G. Chalk, sen.

4630 G. Chalk, sen.

4631 G. Chalk, sen.

4632 J. Maude.

4633 C. Shephard.

**McPHERSON. THOM & CO.,** 445 COLLINS ST.,  
MELBOURNE

Every Attention to Clients' Interests. Fat Stock carefully drafted at  
Newmarket.



# See the CROSSLEY ENGINES

AT STAND 209, MCGREGOR STREET NORTH.

Agents—WILLIAM ADAMS & COMPANY LIMITED.

## PIGEONS.

223

### CLASS

842. WHITE KING, Hen, rung 1922-23.

|      |                |      |                 |
|------|----------------|------|-----------------|
| 4634 | Melbourne.     | 4639 | G. Chalk, sen.  |
| 4635 | Melbourne.     | 4640 | J. Maude.       |
| 4636 | G. Chalk, sen. | 4641 | C. Shephard.    |
| 4637 | G. Chalk, sen. | 4642 | C. Shephard.    |
| 4638 | G. Chalk, sen. | 4643 | J. F. Simpkins. |

843. WHITE ALTA, Cock.

|      |                      |      |              |
|------|----------------------|------|--------------|
| 4644 | Master George Cross. | 4647 | W. Sinclair. |
| 4645 | A. J. Tatnall.       | 4648 | W. Sinclair. |
| 4646 | A. J. Tatnall.       |      |              |

844. WHITE ALTA, Hen.

4649 W. Sinclair.

845. WHITE ALTA, Cock or Hen, rung 1922-23.

|      |              |      |              |
|------|--------------|------|--------------|
| 4650 | W. Sinclair. | 4651 | W. Sinclair. |
|------|--------------|------|--------------|

846. RUNT, Cock.

|      |              |      |                 |
|------|--------------|------|-----------------|
| 4652 | C. Shephard. | 4654 | J. F. Simpkins. |
| 4653 | C. Shephard. | 4655 | J. F. Simpkins. |

847. RUNT, Hen.

|      |                   |      |              |
|------|-------------------|------|--------------|
| 4656 | George McCracken. | 4658 | C. Shephard. |
| 4657 | C. Shephard.      |      |              |

848. RUNT, Cock or Hen, rung 1922-23.

|      |                |      |              |
|------|----------------|------|--------------|
| 4659 | G. Chalk, jun. | 4661 | C. Shephard. |
| 4660 | C. Shephard.   |      |              |

849. MONTAUBAN, Cock.

|      |              |      |              |
|------|--------------|------|--------------|
| 4662 | Melbourne.   | 4664 | T. O. Clark. |
| 4663 | W. Sinclair. |      |              |

850. MONTAUBAN, Hen.

|      |            |      |              |
|------|------------|------|--------------|
| 4665 | Melbourne. | 4666 | W. Sinclair. |
|------|------------|------|--------------|

851. MONTAUBAN, Cock or Hen, rung 1922-23.

4667 W. Sinclair.

852. PAIR OF UTILITY PIGEONS (any breed).

|      |                 |      |                   |
|------|-----------------|------|-------------------|
| 4668 | C. Shephard.    | 4671 | L. J. Mifsud.     |
| 4669 | C. Shephard.    | 4672 | Master J. Mifsud. |
| 4670 | J. F. Simpkins. | 4673 | C. N. Latchford.  |

Squabs to be brought in on Wednesday morning, 26th September, plucked, with heads on.

853. PAIR OF SQUABS (Carneau), 4 to 5 weeks old—Prizes—£1; 10/-; 5/-.

4674 J. A. McLaughlin.

854. PAIR OF SQUABS (other than Carneau), 4 to 5 weeks old—Prizes—£1; 10/-; 5/-.

No Entry.

The Captain Errol Kirk Trophy, valued at £5/5/-, presented by Miss Gwen Lane, for the best young Carneau, bred by exhibitor. To be won three times. Won—1920, by A. Darge; 1921, C. Shephard; 1922, L. J. Mifsud.

### SPECIAL NOTE.

The members of the Utility Pigeon Fanciers' Society will compete for the Society's Cups, Champion Ribbons and Specials in the Utility Classes.

**MCPHERSON, THOM & CO.,**

Fat and Store Stock Salesmen,  
445 Collins St., Melbourne.  
(opposite Scott's Hotel).

PROPERTY BUYERS—Our wide connection enables us to suit all requirements. Inspection of our Lists invited.



A Certificate will be presented to this year's winners of Cups which have to be won three times, the Cups remaining the property of the Society until won outright. The winning birds must have been bred by exhibitors, and must be rung with 1922-23 rings which have been registered with the Society.

CUP.—Best Young Carneau, in yellow or yellow and white varieties. Presented by Mr. C. Shephard. Won once by C. Shephard.

CUP.—Best Young Carneau, in red or red and white varieties. Presented by Mr. C. N. Latchford. Won once by L. J. Mifsud.

CUP.—Best Young White Carneau. Presented by Dr. Julian Smith. Won once by C. N. Latchford.

CUP.—Best Young Maltese, any color. Presented by the Utility Pigeon Fanciers' Society.

CUP.—Best Young White King. Presented by Mr. J. V. Boundy. Won once by A. H. Firth.

CUP.—Best Young Mondaine, any color. Presented by Mr. L. J. Mifsud. Won once by C. Shephard.

Six special prizes of 10/6 each will be awarded for the best birds of opposite sex to the Cup winners.

Champion ribbons will also be awarded as follows:—

BEST ADULT RED OR RED AND WHITE CARNEAU, Cock or Hen.

BEST YELLOW OR YELLOW AND WHITE CARNEAU, Cock or Hen.

BEST BLACK CARNEAU, Cock or Hen (young birds included).

BEST ADULT WHITE CARNEAU, Cock or Hen.

BEST UTILITY CARNEAU, Cock or Hen.

BEST ADULT MALTESE (any color), Cock or Hen.

BEST ADULT MONDAINE, Cock or Hen.

BEST ADULT WHITE KING, Cock or Hen.

BEST WHITE ALTA, Cock or Hen (young birds included).

BEST RUNT, Cock or Hen (young birds included).

BEST MONTAUBAN, Cock or Hen (young birds included).

BEST PAIR, any variety.

BEST BIRDS shown by an Interstate exhibitor.

Note.—No Cups, Special Prizes and Champion Ribbons will be awarded unless there are three entries in the Class.

Any further particulars re above competitions obtainable from Mr. L. J. Mifsud, Show Convenor, Utility Pigeon Fanciers' Society, "Melita," Wattletree Road, East Malvern.

## CANARIES AND CAGE BIRDS.

Exhibitors in the following classes must provide their own cages.

Names of varieties to be stated on entry forms.

### CLASS.

855. CRESTED NORWICH, Cock or Hen.

4675 W. J. Myring.

4676 Richard Jordan.

856. CRESTED-BRED NORWICH, Cock or Hen.

4677 W. J. Myring.

857. CLEAR PLAINHEAD NORWICH (yellow), Cock or Hen.

4678 W. J. Myring.

858. CLEAR PLAINHEAD NORWICH (buff), Cock or Hen.

4679 W. J. Myring.

# Carlton Ale



PIGEONS.

225

CLASS.

859. VARIEGATED PLAINHEAD NORWICH (yellow), Cock or Hen.  
4680 W. J. Myring.
860. VARIEGATED PLAINHEAD NORWICH (buff), Cock or Hen.  
4681 W. J. Myring.
861. CINNAMON NORWICH (yellow), Cock or Hen.  
4682 W. J. Myring.
862. CINNAMON NORWICH (buff), Cock or Hen.  
4683 W. J. Myring.
863. YORKSHIRE (clear or variegated), Cock.  
4684 W. J. Myring.
864. YORKSHIRE (clear or variegated), Hen.  
4685 W. J. Myring.
865. ANY VARIETY AUSTRALIAN FINCH.  
No Entry.
866. ANY VARIETY AUSTRALIAN FINCH, in pairs  
4686 H. E. Backhouse.
867. ANY VARIETY FOREIGN FINCH.  
4687 H. E. Backhouse.
868. COLLECTION OF 6 FINCHES (any variety).  
4688 H. E. Backhouse. 4689 Mrs. A. R. Taber.
869. ANY VARIETY PARROT, small.  
4690 S. Palmer. 4691 H. E. Backhouse.
870. ANY VARIETY PARROT, large.  
4692 H. E. Backhouse.
871. ANY VARIETY COCKATOO.  
4693 A. Roach.
872. ANY VARIETY GALAH.  
4694 H. E. Backhouse.

## Section 43—Dogs.

Entry Fee: Members, 3/- Non-Members, 4/-

In each class the prizes are:—First prize, £1; second prize, 10/-.

Dogs entered in Division A in this Section must be in the yards on Thursday, 20th September, 1923, at 9.30 a.m. Dogs entered in Division B must be in the yards on Thursday, the 27th September, 1923, at 9.30 a.m. See General Regulations

Dogs will be received and benched, fed and attended to, and despatched free of charge to Exhibitors, subject to the provisions of Regulations 43 and 45.

NOTE.—This is a Championship Show, and, as far as applicable to Agricultural Societies, is held under the rules of the Victorian Poultry and Kennel Club. Any dog not previously registered in accordance with the Victorian Poultry and Kennel Club's Rules may be registered at the Society's office at the time of entry for Show on payment of the registration fee of one shilling and sixpence.

# Carlton Ale



**SPECIAL REGULATIONS.**

1. All dogs must have double swivel chains and collars, without names, attached, to enable them to be taken out if required.

2. Any dog wearing a collar with its owner's name thereon will be disqualified from receiving a prize.

3. When being judged, dogs must wear exhibit numbers, which will be supplied by the Society.

4. Exhibitors will, on personal application to one of the Stewards, be permitted to loose their dogs for a short time each day—in the morning, prior to the opening, and in the evening, after the closing of the Exhibition; but they will on no account be permitted to remove their dogs from the yards without a written order from the Superintendent, and without leaving a deposit of £2. (See General Regulation, 39).

5. Dogs will be subjected to veterinary inspection, and those considered by the Stewards or the Veterinary Surgeon unfit for exhibition, either from disease, the effects of disease, vice, or other causes, will not be received; or removed if found necessary.

6. Labels will be sent for each Dog when the Exhibitor is not a resident of Melbourne or suburbs, on the reverse side of which Exhibitors will be required to write their names, addresses, and instructions for the return journey. Country and Interstate Exhibitors must inform the Secretary by post or telegram of the despatch of their exhibits, giving all particulars, in order that arrangements may be made for receiving them. Two or more dogs may be sent in one hamper or box if it be properly divided and labelled.

7. The Society will be most anxious for the care and safety of the Dogs sent for exhibition, or any other property entrusted to them, but it must be distinctly understood by Exhibitors, and all other persons, that the Society will not be responsible for the loss, detention of, or damage to any Dogs or other property, whether arising from accident or other cause whatever, or from any act or omission of themselves, their officers, agents, servants, or others.

8. The Society will engage a thoroughly practical man to feed and take charge of the dogs during the day, and also a night watchman.

**DEFINITION OF CLASSES.**

The classes provided for are as follows:—

**Novice Classes.**—For Dogs or Bitches over 6 months old on the first day of the Show which have not won a first prize at any Show or Championship Parade before the morning of the first day of the Show.

**Puppy Classes.**—For Dogs or Bitches over 6 months and not exceeding twelve months on first day of Show.

**Australian Bred Classes.**—For all Dogs or Bitches over 6 months old on the first day of the Show and bred in Australasia.

---

**APPCO**  
**BOARD**

ALSO OFFICES,  
DISPLAY AND  
INDUSTRIAL  
PURPOSES.



### DOGS.

227

**Limit Classes.**—For Dogs or Bitches over 6 months old on the first day of the Show which have not won four First Prizes in Australian Bred, Limit or Open Classes at any Shows or Championship Parades before the morning of the first day of the Show.

**Open Classes.**—Open to all over 6 months old on the first day of the Show. No prize winner is debarred from competing, but subject to cases in which the Class is limited by height or weight.

**SPECIAL NOTIFICATION.**—No Dog will be allowed to be benched or be admitted to the Judging Ring unless in possession of the Society's Veterinary Certificate for the current year.

The Society's Veterinary Surgeon will be in attendance from 8 a.m. till 9.30 a.m. on Thursday, 20th September, and again on Thursday, 27th September, at the same time, for the purpose of examining the dogs.

In each Class the prizes are:—First prize, £1; second prize, 10/-; third prize, Card.

### DIVISION A.

To be exhibited on Thursday, Friday, and Saturday,  
20th, 21st and 22nd September.

#### DIVISION A—TOY DOGS.

Judge: W. STARR JORDAN, Esq.

Steward: C. R. SMEE, Esq.

#### DIVISION A—OTHER THAN TOY DOGS.

Judge: F. ROGEN, Esq.

Steward: D. NEWMAN, Esq.

Entry fee: Members, 3/-; Non-Members, 4/-.

#### CLASS.

##### 873. \*POMERANIAN PUPPY DOG OR BITCH, any weight (Special).

4695 Miss Eileen Angell, "Lady Rose," orange sable, whelped 17th October, 1922, bred by Mrs. F. Evans, s Wayville Royal, d Clarinda Lady Peggy.

4696 Mrs. W. H. Waters, "Nungari Ruffles," sable, whelped 29th September, 1922, bred by Mrs. Alan Sutherland, s Westbourne Redlight, d Trixie of Dara (imp.).

4697 Mrs. W. H. Waters, "Wavenor Wager Won," sable, whelped, 8th February, 1923, bred by exhibitor, s Westbourne Golden Tips, d Wavenor Why Not.

4698 Mrs. J. R. Walker, "Wuzzie" (33), black, whelped 18th November, 1922, bred by Mr. Henderson, s Errol Honey Toy, d Wayville Iris.

4699 A. E. McLachlan, "Elmira The Sheik," sable, whelped 19th December, 1922, bred by Mr. Hughes, s Remuera Goldwyn, d Sable Jewel.

4700 A. E. McLachlan, "Spider," black, whelped 11th January, 1923, bred by J. S. Reid, s Elmira Chummie, d Susie.

4701 G. Small, "Nyora Tip-a-too," black, whelped 26th December, 1922, bred by exhibitor, s Menai Splosh, d Fluffers.

4702 Mrs. J. T. Niblett, "Golden Star" (8569), orange sable, whelped 1st March, 1923, bred by exhibitor, s Westbourne Golden Tips, d Sunset Burlington Tricks.

4703 Thomas F. Eddy, "Burwood Sable Robin," orange sable, whelped 8th January, 1923, bred by A. R. A. Irvin, s Burwood Gold Speck, d Burwood Sable Tissie.

\*An exhibit may be entered in one ordinary class and in as many Special Classes as it is eligible to compete.

# APPCO

## BOARD

CHEAPEST and BEST  
FOR WALLS  
and CEILINGS  
EVERYWHERE.



## DOGS.

- 4704 Miss C. Hessey, "Golden Sunbeam," orange sable, whelped 21st December, 1922, s Goldie, d Wee Muera.
- 4705 Mrs. J. Grieves, "Remuera Orange Tricks," orange and sable, whelped 2nd February, 1923, bred by Mrs. Crompton, s Remuera Model, d Remuera Sable Zena.
- 4706 J. Ashdown, "Oakland Ray of Gold," orange and sable, whelped 11th October, 1922, bred by Miss R. Erson, s Com. Gd. Ch. Spot of Gold, d Oakland Sable Princess.
- 4707 J. Harry, "Remuera Gold Spray," sable, whelped 11th November, 1922, bred by Mrs. Davine, s Remuera Model, d Remuera Sunbeam Mite.
- 4708 Mrs. A. H. Moncrieff, "Caledonian Lady Style," wolf sable, whelped 21st February, 1923, bred by exhibitor, s Caledonian Golden Style, d Caledonian Mavis.
- 4709 H. L. Read, "Glenholme," orange, whelped 6th December, 1922, bred by exhibitor, s Elmiro Grano, d Sable Vida.

### CLASS

#### 874. \*POMERANIAN DOG (over 7 lbs.) (Limit) (Special).

- 4710 Mrs. F. Adams, "Tora Prince," shaded sable, whelped 19th October, 1922, bred by F. Evans, s Wayville Royal, d Bonnie.
- 4711 Ernest Howard, "Snowflake," white, whelped, 1922, bred by S. E. Howard, s Prince, d Foss.
- 4712 Mrs. E. McFarlane, "Tortie," parti-color, whelped 24th October, 1921, bred by Mrs. A. H. Moncrieff, s Westbourne Golden Tips, d Caledonian Lassie.
- 4703 Thomas F. Eddy, "Burwood Sable Robin." (See also Class 873.)
- 4714 Miss C. Hessey, "Dinkum Digger," wolf sable, whelped, 14th June, 1922, s Digger Hope, d Wee Muera.
- 4715 W. H. Crook, "Black Prince" (7361), black, whelped July, 1920, s Selsey Crayfish, d Gipsy.
- 4716 Mrs. Irene Stein, "Maxwelton Bonnie Boy," orange sable, whelped 19th December, 1921, bred by exhibitor, s Remuera Model, d Burlington Peggy.
- 4707 J. Harry, "Remuera Gold Spray." (See also Class 873.)
- 4718 Mrs. D. Fletcher, "Vancusian Firefly," orange and sable, whelped 8th April, 1921, bred by A. Cooper, s Vancusian Autumn Gold, d Wavener Wee Winnie.
- 4706 J. Ashdown, "Oakland Ray of Gold." (See also Class 873.)

#### 875. POMERANIAN DOG (over 7 lbs.) (open).

- 4720 Mrs. F. Evans, "Wavener Will-o'-the-Wisp," orange, whelped 25th July, 1917, bred by F. Evans, s Com. Gr. Ch. Offley Atom Keepsake, d Ch. Orange Girl.
- 4710 Mrs. F. Adams, "Tara Prince." (See also Class 874.)
- 4722 Miss H. C. Knowles, "Erlsmere Warsprite," orange, whelped, 1918, bred by Mrs. Hughes, s Gr. Ch. Wavener War Baby, d Erlsmere Trixy.
- 4712 Mrs. E. McFarlane, "Tortie." (See also Class 874.)
- 4703 Thomas F. Eddy, "Burwood Sable Robin." (See also Class 873.)
- 4725 Thomas F. Eddy, "Rivington Baby Bunton," orange, sable, whelped 4th March, 1921, bred by R. F. Turner, s Wavener War Baby, d Aoner Maori Girl.
- 4726 Miss C. Hessey, "Digger Hope," wolf sable, whelped 18th September, 1920, s Digger Prince, d Fairy.
- 4727 Mrs. Cantwell, "Clonmel Cliff," white, whelped 28th November, 1921, bred by exhibitor, s Cliffy, d Lady Clonmel.
- 4728 Mrs. E. Blackston, "Tinker Toy," orange and sable, whelped 10th September, 1921, bred by exhibitor, s Scamp, d Norma Beauty.
- 4715 W. H. Crook, "Black Prince." (See also Class 874.)
- 4716 Mrs. Irene Stein, "Maxwelton Bonnie Boy." (See also Class 874.)
- 4707 J. Harry, "Remuera Gold Spray." (See also Class 873.)
- 4718 Mrs. D. Fletcher, "Vancusian Firefly." (See also Class 875.)

\*An exhibit may be entered in one ordinary class, and in as many Special Classes as it is eligible to compete.

## UNION JACK COFFEE

DELICIOUS.



CLASS.

**876. \*POMERANIAN BITCH (over 7 lbs.) (Limit) (Special).**

- 4695 Miss Eileen Angell, "Lady Rose." (See also Class 873.)
- 4734 Thomas F. Eddy, "Princess Gipsy," black, whelped 28th December, 1922, bred by exhibitor, s Dicky Boy, d Sable Poppy.
- 4735 W. Russell, "Bonnie," fawn, whelped 5th June, 1922, bred by Mrs. Lynch.

**877. POMERANIAN BITCH (over 7 lbs.) (open).**

- 4695 Miss Eileen Angell, "Lady Rose." (See also Class 873.)
- 4734 Thomas F. Eddy, "Princess Gipsy." (See also Class 876.)
- 4735 W. Russell, "Bonnie." (See also Class 876.)

**878. \*POMERANIAN DOG (7 lbs and under) (Limit) (Special).**

- 4739 Andrew Shields, "Wavenor What Not," wolf sable, whelped 6th May, 1922, bred by Mrs. W. H. Waters, s Com. Gr. Ch. Wavenor Who's Who, d Gr. Ch. Wavenor Wherefore.
- 4740 Andrew Shields, "Rivington Tiny Ribbon," orange sable, whelped 20th June, 1922, bred by Mrs. Turner, s Gr. Ch. Wavenor War Baby, d Rivington Silver Leaf.
- 4696 Mrs. W. H. Waters, "Nungari Ruffles." (See also Class 873.)
- 4698 Mrs. J. R. Walker, "Wuzzie." (See also Class 873.)
- 4743 Harry F. Johnson, "Sunlight," light orange, whelped 30th July, 1920, bred by Mrs. Daisy Fletcher, s Com. Gr. Ch. Spot of Gold, d Mari-gold.
- 4744 Miss H. C. Knowles, "Tysma Toddles," wolf sable, whelped, 1922, bred by exhibitor, s Buster Punch, d Tysma Glory.
- 4745 C. H. Goodwin, "Forest Prince Camden Roy," shaded sable, whelped 7th July, 1922, bred by exhibitor, s Com. Gr. Ch. Offley Ruddy Light, d Forest Prince Cheekie.
- 4746 Miss Florence M. Small, "Ebony Jewel of Amberley," black, whelped 8th August, 1920, bred by E. Small, s Ch. Sunbright Jewel, d Gipsy of Amberley.
- 4747 J. Morton, "Loyola Gleam of Gold," orange sable, whelped 4th June, 1921, bred by Miss Booth, s Leyberk Sunbeam, d Leyberk Merna.

**879. \*POMERANIAN DOG (7 lbs. and under) (Australian bred) (Special).**

- 4748 Miss Rita Erson, "Com. Gr. Ch. Spot of Gold" (7762), orange, whelped 23rd April, 1917, bred by Mrs. D. Fletcher, s Norna Gold King, d Cherry Blossom.
- 4739 Andrew Shields, "Wavenor What Not." (See also Class 878.)
- 4740 Andrew Shields, "Rivington Tiny Ribbon." (See also Class 878.)
- 4696 Mrs. W. H. Waters, "Nungari Ruffles." (See also Class 873.)
- 4743 Harry F. Johnson, "Sunlight." (See also Class 878.)
- 4744 Miss H. C. Knowles, "Tysma Toddles." (See also Class 878.)
- 4746 Miss Florence M. Small, "Ebony Jewel of Amberley." (See also Class 878.)
- 4747 J. Morton, "Loyola Gleam of Gold." (See also Class 878.)

**880. POMERANIAN DOG (7 lbs. and under) (open).**

- 4748 Miss Rita Erson, "Com. Gr. Ch. Spot of Gold." (See also Class 879.)
- 4739 Andrew Shields, "Wavenor What Not." (See also Class 878.)
- 4740 Andrew Shields, "Rivington Tiny Ribbon." (See also Class 878.)
- 4696 Mrs. W. H. Waters, "Nungari Ruffles." (See also Class 873.)
- 4743 Harry F. Johnson, "Sunlight." (See also Class 878.)
- 4746 Miss Florence M. Small, "Ebony Jewel of Amberley." (See also Class 878.)
- 4747 J. Morton, "Loyola Gleam of Gold." (See also Class 878.)

\*An exhibit may be entered in one ordinary class and in as many *Special* Classes as it is eligible to compete.





# Foster's Lager

230

## DOGS.

- 4763 Mrs. A. H. Moncrieff, "Caledonian Golden Style," orange and sable, whelped 24th October, 1921, bred by exhibitor, s Westbourn Golden Tips, d Golden Lassie.

### Challenge Prize, Pomeranian Dog.

#### CLASS.

#### 881. \*POMERANIAN BITCH (7 lbs. and under) (Limit) (Special).

- 4701 G. Small, "Nyora Tip-a-too." (See also Class 873.)  
4765 C. H. Goodwin, "Forest Prince Orange Queen," shaded sable, whelped 4th December, 1921, bred by exhibitor, s Com. Gr. Ch. Offley Ruddy Light, d Forest Prince Cheekie.  
4766 Mrs. J. Levy, "Remuera Bonnie," whelped 12th October, 1921, bred by H. W. Wright, s Remuera Model, d Silver Spray.  
4705 Mrs. J. Grieves, "Remuera Orange Tricks." (See also Class 873.)  
4768 Madame Kathleen Alder, "Belle of St. Elmo," black, whelped 22nd February, 1921, bred by W. A. Clark, s March Sun Speck, d June of St. Elmo.  
4708 Mrs. A. H. Moncrieff, "Caledonian Lady Style." (See Also Class 873.)  
4770 Mrs. W. Dawson, "Caledonian Bonnie Mary," whelped 25th January, 1921, bred by Mrs. A. H. Moncrieff, s Jim, d Caledonian Sweet Nell.

#### 882. \*POMERANIAN BITCH (7 lbs. and under) (Australian bred) (Special).

- 4771 Mrs. W. H. Waters, "Westbourne Peaches," sable, whelped March, 1922, bred by Mrs. H. W. Sutherland, s Westbourne Redlight, d Westbourne Golden Gleam.  
4701 G. Small, "Nyora Tip-a-too." (See also Class 873.)  
4766 Mrs. J. Levy, "Remuera Bonnie." (See also Class 881.)  
4705 Mrs. J. Grieves, "Remuera Orange Tricks." (See also Class 873.)  
4768 Madame Kathleen Alder, "Belle of St. Elmo." (See also Class 881.)  
4708 Mrs. A. H. Moncrieff, "Caledonian Lady Style." (See also Class 873.)  
4777 Mrs. E. J. Doyle, "Lady Wanda of Avalon" (8694), orange sable, whelped 13th October, 1921, bred by exhibitor, s Com. Gr. Ch. Offley Ruddy Light (imp.), d Caledonian Trixie.  
4770 Mrs. W. Dawson, "Caledonian Bonnie Mary." (See also Class 881.)

#### 883. POMERANIAN BITCH (7lbs. and under) (open).

- 4771 Mrs. W. H. Waters, "Westbourne Peaches." (See also Class 882.)  
4701 G. Small, "Nyora Tip-a-too." (See also Class 873.)  
4766 Mrs. J. Levy, "Remuera Bonnie." (See also Class 881.)  
4768 Madame Kathleen Alder, "Belle of St. Elmo." (See also Class 881.)  
4708 Mrs. A. H. Moncrieff, "Caledonian Lady Style." (See also Class 873.)  
4777 Mrs. E. J. Doyle, "Lady Wanda of Avalon." (See also Class 882.)  
4770 Mrs. W. Dawson, "Caledonian Bonnie Mary." (See also Class 881.)

### Challenge Prize, Pomeranian Bitch.

#### 884. \*PUG DOG OR BITCH, black (Novice) (Special).

- 4786 Mrs. E. Whitty, "Lady Keys," black, whelped 28th January, 1923, bred by exhibitor, s Nigger Speedwell, d Lady Elizabeth.

#### 885. PUG DOG, black.

- 4787 Mrs. T. P. Nation, "Charters Jack," black, whelped 1920, bred by W. Salt, s Bill Jim, d Topsy.  
4788 G. M. Gordon, "San Toi Zulu Boy," black, whelped 5th December, 1917, bred by Mrs. R. Dalziel, s San Toi Zulu Chief, d Zenda.

#### 886. PUG BITCH, black.

- 4789 G. M. Gordon, "Alpet Zara," black, bred by H. B. Harris, s Com. Gr. Ch. Black Tracker of Drayton, d Lady Molly.  
4790 G. M. Gordon, "Gr. Ch. Maid of the South," black, whelped 29th December, 1916, bred by Miss McCann, s Prince Durban, d Lady Molly.

\*An exhibit may be entered in one ordinary class and in as many Special Classes as it is eligible to compete.

## See the CROSSLEY ENGINES

AT STAND 209, MCGREGOR STREET NORTH.

Agents—WILLIAM ADAMS & COMPANY LIMITED.



# Foster's Lager

DOGS.

231

## CLASS.

### 387. PUG DOG OR BITCH, fawn.

4791 Mrs. E. Whitty, "Lady Elizabeth," fawn, whelped 26th June, 1919, bred by exhibitor, s Admiral Togo, d Lady Furfur.

Challenge Prize, Pug Dog.

Challenge Prize, Pug Bitch.

### 388. \*TOY POODLE DOG OR BITCH (Novice) (Special).

4792 Mrs. Clara Forster, "Skinner," white, whelped 27th November, 1922, bred by exhibitor, s Signor Raamor, d Florenta.

### 389. TOY POODLE DOG.

4793 Mrs. J. Thomas, "Hampshire Bonny," white, whelped 1917, bred by Mrs. Cunningham, s Forest Prince, d Fluffy

4794 Miss Valerie Berger, "Teddy," white, whelped 1920.

4792 Mrs. Clara Forster, "Skinner." (See also Class 388.)

4796 Mrs. L. Payne, "Snow Boy," white, whelped 10th October, 1921, bred by Mrs. Moncrieff, s Ch. Teddy, d Ch. Fluffy.

4797 A. Wearn, "Amador Victory," white, whelped 17th February, 1919, bred by — Meyers, s Ch. Wee Victory, d Little Miss White.

Challenge Prize, Toy Poodle Dog.

### 390. TOY POODLE BITCH.

4798 Mrs. H. Castle, "Fluffy," white, whelped 1920.

4799 Mrs. Walkerden, "Trixie," white, whelped June, 1921.

4800 A. Wearn, "Princess Bonnie," white, whelped 17th February, 1919, bred by — Meyers, s Ch. Merrie Bonnie, d Little Miss White.

Challenge Prize, Toy Poodle Bitch.

### 391. \*YORKSHIRE TERRIER DOG OR BITCH (Novice) (Special).

No Entry.

### 392. \*YORKSHIRE TERRIER DOG OR BITCH (Limit) (Special).

4801 E. H. Roberts, "Kalimna Lad" (7469), silver and tan, whelped 14th March, 1919, bred by Miss F. Mason, s Kalimna Vanity, d Kalimna Valour.

4802 Mrs. A. Prowse, "Esprow Royal Blue," blue and tan, whelped 4th February, 1923, bred by exhibitor, s Ch. Laddie True Blue, d Esprow Trixette.

### 393. YORKSHIRE TERRIER DOG.

4803 Mrs. H. E. Crowe, "Montpellier Dandy Star," black and tan, whelped September, 1919, bred by exhibitor, s Ch. Ragtime Shining Star (imp.), d Ch. Pellon Lady Dandy (imp.).

4801 E. H. Roberts, "Kalimna Lad." (See also Class 392.)

Challenge Prize, Yorkshire Terrier Dog.

### 394. YORKSHIRE TERRIER BITCH.

No Entry.

Challenge Prize, Yorkshire Terrier Bitch.

### 395. \*SILKY TERRIER DOG OR BITCH (Limit) (Special).

4805 Mrs. A. Norwood, "Tiny Titch," blue and tan, whelped 6th January, 1923, bred by J. Marshall, s Principal Tiny Tim, d Biddy.

\*An exhibit may be entered in one ordinary class and in as many Special Classes as it is eligible to compete.

---

## See the CROSSLEY ENGINES

AT STAND 209, MCGREGOR STREET NORTH.

Agents—WILLIAM ADAMS & COMPANY LIMITED.



- 4806 W. H. Henshall, "Kennicott Beauty," blue and tan, whelped 14th November, 1922, bred by exhibitor, s Ch. Kennicott Mick, d Kennicott Bell.  
 4807 J. W. Platt, "Rambling Rose," blue and tan, whelped 1st January, 1922, bred by exhibitor, s Magri of Hindmarsh, d Lady Welland.

CLASS.

**896. SILKY TERRIER DOG.**

- 4805 Mrs. A. Norwood, "Tiny Titch." (See also Class 895.)  
 4809 J. Hanley, "Little Prince," black and tan, whelped 1920, bred by J. Stanley.  
 4810 Robert B. Greiveson, "King of Gold," blue and tan, s Pon, d Little Dot.  
 Challenge Prize, Silky Terrier Dog.

**897. SILKY TERRIER BITCH.**

- 4811 G. E. Moody, "Prospect Floss," blue and tan.  
 4806 W. H. Henshall, "Kennicott Beauty." (See also Class 895.)  
 4807 J. W. Platt, "Rambling Rose." (See also Class 895.)  
 4814 E. H. Roberts, "Trix" (6344), blue and tan, whelped 1st June, 1919, bred by exhibitor, s Bonnie 2nd, d Tassie.  
 Challenge Prize, Silky Terrier Bitch.

**898. \*BLUE AND TAN AUSTRALIAN TERRIER DOG OR BITCH (Novice) (Special).**

- 4815 H. A. McNamara, "Clarendale Nellie," blue and tan, whelped August, 1921, bred by exhibitor, s Fernleigh Monarch Lorraine, d True Blue.  
 4816 C. Illingworth, "Henley," blue and tan, whelped 30th October, 1922, bred by exhibitor, s Gip, d Joyce of Hyndmarsh.  
 4817 L. A. Grafe, "Herbert of Hyndmarsh," blue and tan, whelped 19th May, 1923, bred by exhibitor, s Magro of Hyndmarsh, d Mede of Hyndmarsh.  
 4818 R. E. Commons, "Carrara Maid of Honor," blue and tan, whelped 19th November, 1921, bred by exhibitor, s Carrara Roll of Honor, d Jip.

**899. \*BLUE AND TAN AUSTRALIAN TERRIER PUPPY DOG OR BITCH (Special).**

- 4819 D. Pratt, "Carrington Nancy," blue and tan, whelped 4th December, 1922, bred by exhibitor, s Taffy, d Carrington Kookaburra.  
 4820 W. G. Martin, "Linton Don," blue and tan, whelped 26th December, 1922, bred by exhibitor, s Linton Bobbie, d Linton Twinkle.  
 4821 H. A. McNamara, "Clarendale Lucy," blue and tan, whelped 12th September, 1922, bred by exhibitor, s Linton Laddie, d Clarendale Nellie.  
 4822 Miss G. Jones, "Feathers," blue and tan, whelped 2nd November, 1922, bred by Dr. Feathers, d Needles.  
 4816 C. Illingworth, "Henley." (See also Class 898.)

**900. \*BLUE AND TAN AUSTRALIAN TERRIER DOG OR BITCH (Limit) (Special).**

- 4824 A. Holton, "Bon Vue Max," blue and tan, bred by exhibitor, s Taffy, d Bon Vue Sylvia.  
 4820 W. G. Martin, "Linton Don." (See also Class 899.)  
 4821 H. A. McNamara, "Clarendale Lucy." (See also Class 899.)  
 4816 C. Illingworth, "Henley." (See also Class 898.)  
 4817 L. A. Grafe, "Herbert of Hyndmarsh." (See also Class 898.)  
 4818 R. E. Commons, "Carrara Maid of Honor." (See also Class 898.)

**901. BLUE AND TAN AUSTRALIAN TERRIER DOG (open).**

- 4824 A. Holton, "Bon Vue Max." (See also Class 900.)  
 4820 W. G. Martin, "Linton Bobbie," blue and tan.  
 4816 C. Illingworth, "Henley." (See also Class 898.)  
 4833 Miss Ethel Illingworth, "Gip," blue and tan, whelped April, 1917, bred by G. Candy.

Challenge Prize, Blue and Tan Australian Terrier, Dog.

\*An exhibit may be entered in one ordinary class and in as many Special Classes as it is eligible to compete.

## BARLEY

JOHN F. GOULDING, 515 Collins Street,  
 quotes highest prices by wire for all varieties.



## DOGS.

233

### CLASS.

#### 902. BLUE AND TAN AUSTRALIAN TERRIER BITCH (open).

- 4819 D. Pratt, "Carrington Nancy." (See also Class S99.)  
 1835 W. G. Martin, "Linton Peggy," blue and tan, whelped 27th June, 1921, bred by exhibitor, s Gr. Ch. Linton Laddie, d Linton Betty.  
 4815 H. A. McNamara, "Clarendale Nellie." (See also Class S98.)  
 4818 E. E. Commons, "Carrara Maid of Honor." (See also Class S98.)

Challenge Prize, Blue and Tan Australian Terrier, Bitch.

#### 903. BLACK AND TAN TERRIER (over 7 lbs.) DOG OR BITCH.

- 4838 Mrs. E. J. Shattock, "Westgate Lord Bruce," black and tan, whelped 14th September, 1922, bred by exhibitor, s Ch. Westgate Sir Monroe, d Westgate Lady Marie.  
 4839 Mrs. E. J. Shattock, "Westgate Lady Bruce," black and tan, whelped 14th September, 1922, bred by exhibitor, s Ch. Westgate Sir Monroe, d Westgate Lady Marie.  
 4840 Mrs. E. J. Shattock, "Westgate Lady Betty Marie," black and tan, whelped 1st March, 1922, bred by exhibitor, s Westgate Sir Ronald, d Westgate Lady Ruby.

Challenge Prize, Black and Tan Terrier Dog or Bitch (over 7 lbs.).

#### 904. BLACK AND TAN TERRIER (under 7 lbs.) DOG.

- 4841 Mrs. Jessie Hart, "Anerlez Kay Kay," black and tan, whelped 20th March, 1923, bred by exhibitor, s Anerlez Mootie, d Anerlez Atlanta.

Challenge Prize, Black and Tan Terrier Dog (under 7 lbs.).

#### 905. BLACK AND TAN TERRIER (under 7 lbs.) BITCH.

- 4842 Mrs. Jessie Hart, "Anerlez Kroshaka," black and tan, whelped 20th March, 1923, bred by exhibitor, s Anerlez Mootie, d Anerlez Atlanta.  
 4843 Mrs. Jessie Hart, "Anerlez Porachica," black and tan, whelped November, 1917, bred by exhibitor, s Com. Gr. Ch. Poco, d Com. Gr. Ch. Chica.

Challenge Prize, Black and Tan Terrier Bitch (under 7 lbs.).

#### 906. SEALYHAM TERRIER DOG OR BITCH

No Entry.

#### 907. \*PEKINESE PUPPY DOG OR BITCH (Special).

- 4844 Mrs. E. J. Doyle, "Ching-a-Ling Cue Tee of Avalon" (S797), red, whelped 1st February, 1923, bred by Mrs. Keep, s Ch. Mr. Wu, d Gr. Ch. Chingston Cue Too.

#### 908. \*PEKINESE DOG OR BITCH (Limit) (Special).

- 4845 Mrs. R. Dalziel, "San Toy Ju Ju," tricolour, bred by Mrs. Keep, s Bulli Boy, d Chingston Cue Too.

#### 909. PEKINESE DOG.

No Entry.

Challenge Prize, Pekinese Dog.

#### 910. PEKINESE BITCH.

- 4845 Mrs. R. Dalziel, "San Toy Ju Ju." (See also Class 908.)  
 4844 Mrs. E. J. Doyle, "Ching-a-Ling Cue Tee of Avalon." (See also Class 907.)

Challenge Prize, Pekinese Bitch.

#### 911. SKYE TERRIER DOG OR BITCH.

- 4848 L. A. Harper, "Lady Glen," grey, whelped 1915, bred by exhibitor, s Jock, d Fluff.  
 4849 L. A. Harper, "Fairy," grey, whelped 1915, bred by exhibitor, s Jock, d Fluff.

Challenge Prize, Skye Terrier Dog or Bitch.

\*An exhibit may be entered in one ordinary class and in as many Special Classes as it is eligible to compete.

# MAIZE

JOHN F. GOULDING, 515 Collins Street, offers top rates and obtains highest prices for consignments.



# Eyesight Carefully Tested

ALFRED NOTT, Optician,

Long Established and Only Address—145 Collins Street (corner Russell St.)

234

## DOGS.

### CLASS.

#### 912. DACHSHUND DOG OR BITCH.

- 4850 Mrs. C. R. Smee, "Waldine," black and tan, whelped 12th December, 1918, bred by exhibitor, s Ch. Zig Zag, d Tio.  
4851 Mrs. C. R. Smee, "Hurdy Gurdy," red, whelped 15th June, 1922, bred by exhibitor, s Concertina, d Waldine.

Challenge Prize, Dachshund Dog or Bitch.

#### 913. \*COLLIE PUPPY DOG OR BITCH (Special).

- 4852 R. S. Payne, "Middle o' Bonaccord," yellow and white, whelped 13th November, 1922, bred by Henry Himstedt, s Skipper, d Lily o' Berriedale.  
4853 Mrs. A. C. Andrews, "Padora's Peter," sable, whelped 9th October, 1922, bred by K. Elies, s Leabrook Jim, d Padora's Olive.  
4854 K. Elies, "Padora's Princess," tricolour, whelped 8th October, 1922, bred by exhibitor, s Com. Gr. Ch. Leabrook Jim, d Padora's Annexitt.  
4855 S. Hjorth, "Felix Queen," sable and white, whelped 10th November, 1922, bred by W. A. Eastick, s Padora's Prince, d Claremont Corona.

#### 914. \*COLLIE DOG OR BITCH (Limit) (Special).

- 4856 John H. Matthews, Leabrook Daddy, tricolour, whelped 28th February, 1922, bred by J. McAloney, s Lad of Leabrook, d Leabrook Desire.  
4857 R. S. Payne, "Skipper," sable and white, whelped 20th September, 1916.  
4858 R. S. Payne, "Lass o' Bonaccord," sable and white, whelped 28th April, 1922, bred by Henry Himstedt, s Wallace Boyle, d Lily o' Berriedale.  
4853 Mrs. A. C. Andrews, "Padora's Peter." (See also Class 913.)  
4854 K. Elies, "Padora's Princess." (See also Class 913.)  
4861 L. R. Salkeld, "Padora's Knight," sable and white, whelped 20th February, 1922, bred by K. Elies, s Ch. Leabrook Jim, d Welcome Trixy.  
4862 Mrs. K. Lawrence, "Parkside Surprise," black, white and tan, whelped 25th October, 1921, bred by G. D. Martin, s Parkside Superior, d Parkside Gipsy.  
4855 S. Hjorth, "Felix Queen." (See also Class 913.)  
4864 H. L. Simmonds, "Highland Jock," sable and white, whelped August, 1919, bred by E. A. Parker, s Jock o' Hazeldine, d Victoria Lassie.  
4865 E. H. Roberts, "Winnie" (7749), sable and white, whelped 26th February, 1921, bred by W. Cockbill, s Jock Stewart, d Ametta Boston.  
4866 Miss Jean Spurway, "Jess," brown and white.

#### 915. COLLIE DOG (open).

- 4856 John H. Matthews, "Leabrook Daddy." (See also Class 914.)  
4852 R. S. Payne, "Middle o' Bonaccord." (See also Class 913.)  
4857 R. S. Payne, "Skipper." (See also Class 914.)  
4870 James O'Donohue, "Ch. Max," sable and white, whelped 21st September, 1918, bred by W. Cockbill, s Amitta Picador, d Amitta Perfection.  
4853 Mrs. A. C. Andrews, "Padora's Peter." (See also Class 913.)  
4861 L. R. Salkeld, "Padora's Knight." (See also Class 914.)  
4864 H. L. Simmonds, "Highland Jock." (See also Class 914.)

#### 916. COLLIE BITCH (open).

- 4853 R. S. Payne, "Lass o' Bonaccord." (See also Class 914.)  
4875 James O'Donohue, "Lady Gwynn," sable and white.  
4854 K. Elies, "Padora's Princess." (See also Class 913.)  
4862 Mrs. K. Lawrence, "Parkside Surprise." (See also Class 914.)  
4855 S. Hjorth, "Felix Queen." (See also Class 913.)  
4865 E. H. Roberts, "Winnie." (See also Class 914.)

Challenge Prize, Collie Dog.

Challenge Prize, Collie Bitch.

\*An exhibit may be entered in one ordinary class and in as many Special Classes as it is eligible to compete.

USE "NUGGET" POLISHES



# The "Butterfly" Rimless Eyeglass

Almost  
Invisible

ALFRED NOTT, Optician.

Our Long Established and Only Address  
145 COLLINS STREET (cr. Russell St.)

## DOGS.

235

### CLASS.

#### 917. OLD ENGLISH SHEEPDOG DOG OR BITCH.

No Entry.

Challenge Prize, Old English Sheepdog, Dog or Bitch.

#### 918. BORZOIS DOG.

4880 P. F. Daly, "Count Cossack," white, whelped 31st November, 1915, bred by exhibitor, s Prince Eric, d Lady Volga.

4881 P. F. Daly, "Anveep," white, whelped 28th April, 1921, bred by exhibitor, s Prince Eric, d Lady Volga.

4882 Mrs. Louie C. Ware, "Ch. Prince Romanoff," white and fawn, whelped 6th May, 1921, bred by — Miller, s Prince Orloff, d Countess.

#### 919. BORZOIS BITCH.

4883 Mrs. S. Rebottaro, "Countess," whelped 1918, bred by O. Miller, s Ivan D. Plouver.

Challenge Prize, Borzois Dog or Bitch.

#### 920. GREYHOUND DOG.

No Entry.

Challenge Prize, Greyhound Dog.

#### 921. GREYHOUND BITCH.

No Entry.

Challenge Prize, Greyhound Bitch.

#### 922. GREAT DANE DOG.

4884 John Waugh, "King Olaf," brindle, whelped 31st July, 1921, bred by — Simpson, s Pharoah, d Daphne.

4885 Mrs. Vera H. Rennie, "Ch. Captain," brindle, whelped January, 1921, bred by H. Puff, s King Leo, d Lady Edna (imp.).

4886 Miss Myra Gilbert, "Belshazza," black, whelped 1st March, 1918, bred by E. Orwin, s Belshazza-de-Grace, d Cors-de-Grace.

#### 923. GREAT DANE BITCH.

4887 John Waugh, "Lady Chloe," black, whelped 28th December, 1922, bred by — Clarke, s Plato, d Llama.

4888 Mrs. Mary Lucas, "Lady Bess," black and grey, whelped 9th April, 1921, bred by — Iking, s Nigger, d Valda Una.

4889 Mrs. R. Iking, "Princess Una," black, whelped November, 1921, bred by exhibitor, s Nigger, d Valda Una.

Challenge Prize, Great Dane Dog or Bitch.

#### 924. NEWFOUNDLAND DOG OR BITCH.

No Entry.

Challenge Prize, Newfoundland Dog or Bitch.

#### 925. ST. BERNARD DOG OR BITCH.

No Entry.

Challenge Prize, St. Bernard Dog or Bitch.

#### 926. \*RETRIEVER (CURLY) DOG OR BITCH (Novice) (Special).

4890 V. Thomas, "Coal King," black, whelped 2nd July, 1922, bred by — Richards, s King Coal, d Tootool Topsy.

4891 E. M. Richards, "Tootall Black Jean," black, whelped July, 1922, bred by exhibitor, s King Cole, d Tootall Topsy.

\*An exhibit may be entered in one ordinary class and in as many Special Classes as it is eligible to compete.

USE "NUGGET" POLISHES



# LIFEBUOY SOAP

## KILLS GERMS IN THE WASH.

236

DOGS.

CLASS.

### 927. \*RETRIEVER (CURLY) DOG OR BITCH (Limit).

- 4890 V. Thomas, "Coal King." (See also Class 926.)
- 4893 A. Carswell, "Gipsy Queen," black, whelped 28th December, 1921, bred by exhibitor, s Young Jack, d Black Bonny.
- 4894 A. Hagg, "Tootool Gipsy," black, whelped 13th January, 1923, bred by exhibitor, s Master Black Knight, d Tootool Jewel.
- 4895 Daniel Campbell, "Black Watch," black, whelped 28th December, 1921, bred by A. Carswell, s Young Jack, d Black Bonny.
- 4896 E. M. Richards, "Black Floss," black, bred by exhibitor, s Nigger, d Floss.
- 4897 E. M. Richards, "Our Black Joy," black, whelped August, 1919, bred by exhibitor, s Young Black Knight, d Black Lady.
- 4898 Mrs. M. Ellis, "Lady's Black Lass," black, whelped 26th June, 1921, bred by A. J. Fiske, s Young Jack, d Black Lady.

### 928. RETRIEVER (CURLY) DOG.

- 4890 V. Thomas, "Coal King." (See also Class 926.)
- 4900 V. Thomas, "King Coal," black, whelped 30th October, 1918, bred by W. Kibble, s Young Black Knight, d Metly Rowley.
- 4901 Miss Mavis Cooper, "Bruno," brown, whelped 1921.
- 4902 A. J. Fiske, "Master Black Knight," black, whelped 20th June, 1919, bred by W. G. Richards, s Young Black Knight, d Tootool Topsy.
- 4895 Daniel Campbell, "Black Watch." (See also Class 927.)

### 929. RETRIEVER (CURLY) BITCH.

- 4893 A. Carswell, "Gipsy Queen." (See also Class 927.)
- 4905 A. Hagg, "Tootool Jewel," black, whelped 30th March, 1921, bred by W. C. Clark, s Tootool Black Boy, d Tootool Doreen.
- 4906 E. M. Richards, "Tootall Topsy," black, whelped 1917, bred by West and Clark, s Netley Jack, d Hampden Doreen.
- 4898 Mrs. M. Ellis, "Lady's Black Lass." (See also Class 927.)
- 4908 L. L. Higgins, "Looma," black, whelped 28th May, 1921, bred by F. Thomas, s Nelson King, d Lady Black.

### 930. RETRIEVER (SMOOTH) DOG OR BITCH.

No Entry.

Challenge Prize, Retriever Dog.

Challenge Prize, Retriever Bitch.

### 931. \*KELPIE DOG OR BITCH (Novice) (Special).

- 4909 A. S. Rossiter, "Simon," red, bred by A. B. Kemp, s Red Hope.
- 4910 Miss M. Power, "Larry," red, whelped 26th February, 1921, bred by M. Walsh, s Dart, d Brownie.
- 4911 A. W. Simpson, "Fred Hope," whelped November, 1922, bred by M. Kemp, s Red Hope, d Fizz.
- 4912 Mrs. G. Darby, "Tinker," black, whelped October, 1922, bred by — Blackshaw.
- 4913 P. Dickason, "Mac," black, whelped June, 1920, bred by H. P. McGrath, s Dandie, d Lady.
- 4914 A. B. Kemp, "Hopeful," red, whelped 28th September, 1922, bred by A. Gardiner, s Red Hope, d Nip.

### 932. \*KELPIE DOG OR BITCH (Limit) (Special).

- 4915 A. J. Sutton, "Jipsey" (8239), black, whelped 15th July, 1921, bred by H. E. Blackshaw, s Darkey, d Young Peggy.
- 4911 A. W. Simpson, "Fred Hope." (See also Class 931.)

\*An exhibit may be entered in one ordinary class, and in as many Special Classes as it is eligible to compete.

# Foster's Lager



# HYGEIA SHAVING STICK

## FOR AN IDEAL SHAVE.

### DOGS.

237

- 4917 Mrs. G. Darby, "Darkie," black, whelped June, 1920, bred by—Moore.
- 4918 Mrs. M. Paulin, "Lady Yet," black, whelped 23rd December, 1922, bred by exhibitor, s Nigger, d Red Lady.
- 4913 P. Dickason, "Mac." (See also Class 931.)
- 4914 A. B. Kemp, "Hopeful." (See also Class 931.)
- 4921 L. St. Vincent, "Kelpie," black, whelped 8th December, 1920, bred by exhibitor, s Kelpie, d Nell.
- 4922 Henry Guest, "Lass."

### CLASS.

#### 933. KELPIE DOG.

- 4909 A. S. Rossiter, "Simon." (See also Class 931.)
- 4911 A. W. Simpson, "Fred Hope." (See also Class 931.)
- 4917 Mrs. G. Darby, "Darkie." (See also Class 932.)
- 4926 Mrs. M. Paulin, "Nigger," black, whelped February, 1921, bred by G. Clifton.
- 4913 P. Dickason, "Mac." (See also Class 931.)
- 4914 A. B. Kemp, "Hopeful." (See also Class 931.)
- 4921 L. St. Vincent, "Kelpie." (See also Class 932.)

Challenge Prize, Kelpie Dog.

#### 934. KELPIE BITCH.

- 4915 A. J. Sutton, "Jipsey." (See also Class 932.)
- 4922 Henry Guest, "Lass." (See also Class 932.)

Challenge Prize, Kelpie Bitch.

#### 935. CATTLED OG DOG.

- 4932 A. J. Thomson, "Nigger," black and white, whelped 1921.
- 4933 J. T. O'Brien, "Bluebird" (8206), blue-mottled, whelped 1920.
- 4934 E. Craddock, "Blue Boy," blue, whelped 1919, s Bluey, d Blue Girl.
- 4935 E. Craddock, "Blue Don," blue, whelped 10th December, 1922, bred by exhibitor, s Blue Boy, d Blue.
- 4936 E. Craddock, "Blue Laddie," blue, whelped 4th January, 1922, bred by exhibitor, s Blue Boy, d Specks.

#### 936. CATTLED OG BITCH.

- 4937 J. T. O'Brien, "Queen Cloud," blue and white, whelped 1st January, 1923, bred by exhibitor, s Bluebird, d Blue Lassie.
- 4938 J. T. O'Brien, "Tiger Rose," blue-mottled, whelped 27th January, 1922, bred by exhibitor, s Bluebird, d Blue Lassie.
- 4939 E. A. Levecke, "Blue Lady," blue-black.
- 4940 H. Bird, "Queensland," blue, whelped 3rd July, 1922, bred by R. H. Harris, s Jack, d Theda.
- 4941 E. Craddock, "Blue Tit," blue, whelped 18th August, 1922, bred by exhibitor, s Blue Boy, d Blue Lass.
- 4942 E. Craddock, "Blue Lark," blue, whelped January, 1922, bred by exhibitor, s Blue Boy, d Lassie.

Challenge Prize, Cattledog Dog or Bitch.

#### 937. WHIPPET DOG.

No Entry.

#### 938. WHIPPET BITCH.

No Entry.

Challenge Prize, Whippet Dog or Bitch.

---

# Foster's Lager



**DIVISION B.**

To be exhibited on Thursday, Friday and Saturday,  
27th, 28th, and 29th September.

Entry fee : Members, 3/-; Non-Members, 4/-,

**DIVISION B—BULLDOGS.**

Judge: C. F. IREDELL, Esq.

Steward: J. O'DONOGHUE, Esq.

**DIVISION B—TERRIERS.**

Judge: D. C. MORPETH, Jun., Esq.

Steward: A. C. MILLS, Esq.

**DIVISION B—SETTERS, POINTERS, SPANIELS, DEERHOUNDS,  
AND ANY OTHER VARIETY.**

Judge: J. H. PASCOE, Esq.

Steward: J. L. WATSON, Esq.

**CLASS.****939. \*BULLDOG DOG OR BITCH (Novice) (Special).**

- 4943 Mrs. M. I. Geer, "Dame Nobby," golden brindle, whelped 2nd September, 1922, bred by Mrs. Coleman, s Clifton Resolute, d Tamworth Little Witch.  
4944 Mrs. W. McCormick, "Max British Bon," white and fawn, whelped 2nd June, 1921, bred by — McMahon, s Max Bonny Boy, d Lady Victoria.  
4945 Charles J. Stanley, "Max Bonny Britisher," brindle, whelped 30th June, 1922, bred by — Sharp, s Max Britisher, d Princess Mouch-Kah.  
4946 W. R. L. Walkins, "Jack Dempsey," brindle and white, whelped 18th October, 1921, bred by Miss D. Madge, s Grenadier, d Queen Alexandria.

**940. \*BULLDOG DOG (Limit) (Special).**

- 4947 William F. McCormick, "Max Britisher," brindle, whelped 19th February, 1920, bred by — Crozier, s Admiral Beatty, d Lady Peggy.  
4948 G. H. A. Milburn, "Combo," black and white, whelped 5th April, 1920, bred by James Le Sueur, s Mulga King Billy, d Myola Cleopatra.  
4949 William Britton, "Clinker's Jack," white and brindle, whelped 4th October, 1921, bred by G. Cornall, s Paddy from Cork, d Julia Kiora.  
4950 Miss D. Madge, "Bronzetti," dark brindle, whelped 1st July, 1917, bred by Miss E. A. Sinott, s Gd. Ch. Young Australia, d Bonny Victoria.  
4951 C. Prentice, "Allerdale Pride," brindle, whelped 5th September, 1922, bred by — Blair, s Mischief's Pride, d Allerdale Queen Bess.

**941. \*BULLDOG DOG (Australian bred) (Special).**

- 4952 Mrs. M. I. Geer, "British Ambassador," white, pied, whelped 16th November, 1918, bred by Miss A. E. Allen, s Aldridge Ambassador (imp.), d Clifton Gipsy Queen.  
4947 William F. McCormick, "Max Britisher." (See also Class 940.)  
4950 Miss D. Madge, "Bronzetti." (See also Class 940.)  
4946 W. R. L. Walkins, "Jack Dempsey." (See also Class 939.)  
4951 C. Prentice, "Allerdale Pride." (See also Class 940.)  
4957 A. Wearn, "Ch. Bruce," fawn, whelped 17th July, 1919, bred by W. Johnston, s Bonnie Mac, d Roman Maid.

**942. BULLDOG DOG (open).**

- 4952 Mrs. M. I. Geer, "British Ambassador." (See also Class 941.)  
4947 William F. McCormick, "Max Britisher." (See also Class 940.)  
4951 C. Prentice, "Allerdale Pride." (See also Class 940.)  
4957 A. Wearn, "Ch. Bruce." (See also Class 941.)

Challenge Prize, Bulldog Dog.

\*An exhibit may be entered in one ordinary class and in as many Special Classes as it is eligible to compete.



**DOGS.**

239

**CLASS.****943. \*BULLDOG BITCH (Limit) (Special).**

- 4943 Mrs. M. I. Geer, "Dame Nobby." (See also Class 939.)  
4944 Mrs. W. McCormick, "Max British Bon." (See also Class 939.)  
4964 W. E. Foster, "Maori," brindle, whelped 16th February, 1922, bred by Mrs. M. I. Geer, s British Ambassador, d Clifton Jean.  
4965 William Britton, "Julia Kiora," white and brindle, whelped 15th March, 1919, bred by J. Armstrong, s Bullicourt, d Maori Queen.  
4966 Miss D. Madge, "Dashing Dora," brindle, whelped 19th March, 1919, bred by W. Bevan, s Killara Mack, d Kitty Rex.  
4967 A. Wearn, "Australian Puella," brindle, pied, whelped 13th February, 1922, bred by exhibitor, s Gd. Ch. Australian Boomerang, d Ch. Lady Chaplin.  
4968 C. G. Manley, "Alpine Mary," brindle, whelped 16th March, 1921, bred by H. S. Harpin, s Arbaces Victoria, d Alpine Lady.

**944. \*BULLDOG BITCH (Australian bred) (Special).**

- 4943 Mrs. M. I. Geer, "Dame Nobby." (See also Class 939.)  
4944 Mrs. W. McCormick, "Max British Bon." (See also Class 939.)  
4966 Miss D. Madge, "Dashing Dora." (See also Class 943.)  
4967 A. Wearn, "Australian Puella." (See also Class 943.)  
4973 A. Wearn, "Ch. Lady Chaplin," white, whelped 17th February, 1919, bred by F. Hodges, s Charlie Chaplin, d Tot Australia.  
4968 C. G. Manley, "Alpine Mary." (See also Class 943.)

**945. BULLDOG BITCH (open).**

- 4943 Mrs. M. I. Geer, "Dame Nobby." (See also Class 939.)  
4944 Mrs. W. McCormick, "Max British Bon." (See also Class 939.)  
4964 W. E. Foster, "Maori." (See also Class 943.)  
4965 William Britton, "Julia Kiora." (See also Class 943.)  
4966 Miss D. Madge, "Dashing Dora." (See also Class 943.)  
4967 A. Wearn, "Australian Puella." (See also Class 943.)  
4973 A. Wearn, "Ch. Lady Chaplin." (See also Class 944.)  
4968 C. G. Manley, "Alpine Mary." (See also Class 943.)

Challenge Prize, Bulldog Bitch.

**946. \*FOX TERRIER (SMOOTH) DOG OR BITCH (Novice) (Special)**

- 4983 Miss D. Roberts, "Oxen Radium," white and black, whelped 1st September, 1922, bred by Gully and McLeod, s Ch. Oxenmore, d Setwer Reflect.  
4984 M. Milner, "Sovereign," black and white, whelped 1922, bred by T. Milner, s Pegaway, d Miss Roselind.  
4985 A. W. McClure, "Caesar," black and white, whelped 19th July, 1922, bred by R. H. Church, s Octavius, d Meridan Mermaid.  
4986 T. B. Shields, "Octo Jock" (8657), black and white, whelped 12th September, 1922, bred by A. H. Sutherland, s Ch. Octavius (imp.), d Flirt.

**947. \*FOX TERRIER (SMOOTH) PUPPY DOG (Special).**

- 4987 J. A. Vanderstays, "Marrina Pincher," black, tan and white, whelped 8th December, 1922, bred by exhibitor, s Marrina Prince, d Marrina Gipsy.  
4988 C. Fitzsimmons, "Drummer Boy" (8642), black and white, whelped 2nd October, 1922, bred by N. C. Jack, s Ch. Norvic Dazzler, d Derwent Donna.  
4989 Mrs. S. Sparks, "Meriton Melvin," black and white, whelped 24th December, 1922, bred by T. W. Rowles, s Ch. Bronte Bibesco, d Merita Melody.  
4990 H. J. Cox, "Heather Chief," black and white, whelped 19th March, 1923, bred by exhibitor, s Cherry Chief, d Seventrees Rags.

**948. \*FOX TERRIER (SMOOTH) DOG (Limit) (Special).**

- 4988 C. Fitzsimmons, "Drummer Boy." (See also Class 947.)  
4983 Miss D. Roberts, "Oxen Radium." (See also Class 946.)

\*An exhibit may be entered in one ordinary class and in as many Special Classes as it is eligible to compete.



240

## DOGS.

- 4993 C. S. Western, "Belford Pride," white and black, whelped 6th June, 1922, bred by exhibitor, s Ch. Bronte Bibesco, d Belford Patch.  
4989 Mrs. S. Sparks, "Meriton Melvin." (See also Class 947.)  
4995 E. L. MacEwan, "Country Sport," black and white, whelped 6th June, 1922, bred by Gully and McLeod, s Ch. Norvic Dazzler, d Oxenette.  
4996 D. E. Southey, "Heather Donald," black and white, whelped 10th April, 1922, bred by F. Perry, s Ch. Bronte Bibesco, d Rosalie Madge.  
4985 A. W. McClure, "Caesar." (See also Class 946.)  
4986 T. B. Shields, "Octo Jock." (See also Class 946.)

### 949. \*FOX TERRIER (SMOOTH) DOG (Australian bred) (Special).

- 4983 Miss D. Roberts, "Oxen Radium" (See also Class 946.)  
5000 Gully and McLeod, "Ch. Oxenmore, white and black, whelped 19th August, 1919, bred by exhibitor, s. Octavius (imp.), d. Com. Gr. Ch. Riverton Beauty.  
5001 C. S. Western, "Octiana," white and black, whelped 11th February, 1921, bred by B. R. Adam, s. Octavius (imp.), d. Glen Eira Fleurette.  
5002 F. W. Rowles, "Ch. Bronte Bibesco," black and white, whelped, 15th October, 1919, bred by E. M. Ebsworth, s. Ararua Craig-Y-Nos, d. Bronte Belinda.  
4995 E. L. MacEwan, "Country Sport." (See also Class 948.)  
5004 E. L. MacEwan, "Country Gentleman," black and white, whelped 25th November, 1921, bred by exhibitor, s. Ch. Norvic Dazzler, d. Rosebowl of Edenthorpe.  
5005 J. Ellison, "Carlton Sensation," black and white, whelped, 17th April, 1921, bred by G. Ross, s. Magistrate, d. Meredin Meda.  
4996 D. E. Southey, "Heather Donald." (See also Class 948.)  
4985 A. W. McClure, "Caesar." (See also Class 946.)  
4986 T. B. Shields, "Octo Jock." (See also Class 946.)

### 950. FOX TERRIER (SMOOTH) DOG (open).

- 4983 Miss D. Roberts, "Oxen Radium." (See also Class 946.)  
5000 Gully and McLeod, "Ch. Oxenmore." (See also Class 949.)  
5001 C. S. Western, "Octiana." (See also Class 949.)  
5002 F. W. Rowles, "Ch. Bronte Bibesco." (See also Class 949.)  
4995 E. L. MacEwan, "Country Sport." (See also Class 948.)  
5004 E. L. MacEwan, "Country Gentleman." (See also Class 949.)  
5015 Joseph Munro, "Clip," black, white and tan, whelped 1st August, 1920, bred by exhibitor, d Maisey.  
5005 J. Ellison, "Carlton Sensation." (See also Class 949.)  
4996 D. E. Southey, "Heather Donald." (See also Class 948.)  
4985 A. W. McClure, "Caesar." (See also Class 946.)

Challenge Prize, Fox Terrier (Smooth) Dog.

### 951. \*FOX TERRIER (SMOOTH) PUPPY BITCH (Special).

- 5019 H. J. Cox, "Heather Gift," black and white, whelped 19th March, 1923, bred by exhibitor, s Cluny Chief, d Seventrees Rags.  
5020 Hector T. Apps, "Miss Louliw," black and white, whelped 31st December, 1922, bred by exhibitor, s Com. Gr. Ch. Riverton Bouncer, d Louliw.

### 952. \*FOX TERRIER (SMOOTH) BITCH (Limit) (Special).

- 5021 Gully and McLeod, "Oxen Image," white and black, whelped 25th May, 1922, bred by L. R. Kent, s Octavius (imp.), d Oxen Mirage.  
5022 Hector T. Apps, "Rokeby Revue," black and white, whelped May, 1922, bred by D. C. Morphett, jun., s Ch. Southboro Symbol (imp.), d Derwent Dainty.

### 953. \*FOX TERRIER (SMOOTH) BITCH Australian bred (Special)

- 5021 Gully and McLeod, "Oxen Image." (See also Class 952.)  
5024 F. A. Perry, "Ch. Rosalie Madge" (6674), black and white, whelped 12th July, 1920, bred by B. K. Burton, s Ch. Levenside Luke (imp.), d Meriden Madge.

\*An exhibit may be entered in one ordinary class and in as many Special Classes as it is eligible to compete.

## Eyesight Carefully Tested

ALFRED NOTT, Optician.

Established and Only Address—145 Collins St. (cr. Russell Street)



# Beddome's Dog Medicines



**Alterative Mixture**—Splendid Tonic, prevents Dis-temper, which is so prevalent. Highly recommended by the leading breeders, 2/6, 5/-

**Puppy Worm Syrup**—The safest medicine for worms. Will be found of the greatest service in rearing young puppies. 2/-

**Beddome's Dog Soap**—This excellent Dog Soap is a first-rate cleanser, and contains no free Alkali. Keeps the coat healthy and glossy, 1/-

---

**Booklet "HINTS TO DOG OWNERS." Price, 8d.**

— Post Free —

Price List of Dog Medicines on Application.

Full stock of all our Dog Medicines are obtainable in New South Wales  
South Australia and Queensland.

**SYDNEY AGENTS**—J. Brush & Co.; Walther & Stevenson, George St., Sydney; H. Newman Chemist, Randwick; F. Arnold, Pitt St.; Anthony Hordens; Grace Bros.

**SOUTH AUSTRALIA**—All Leading Chemists in Adelaide and Suburbs, also Chas. Moore & Co.

**QUEENSLAND**—O. T. Gray, Chemist, Valley. D. Symons, Rockhampton, Edward Butlers, Brisbane.

---

## R. W. BEDDOME & Co.

Chemists, Dog Medicines a Speciality.  
254 Bourke Street, Melbourne.



242

**DOGS.**

- 5025 F. W. Rowles, "Meriden Merry," black and white, whelped 6th November, 1920, bred by exhibitor, s Ch. Levenside Luke, d Ch. Meriden Mystery.  
5026 J. Ellison, "Glenavon Marvella," black and white, whelped 12th July, 1920, bred by G. Burton, s Ch. Levenside Luke (imp.), d Meriden Madge.  
5027 H. J. Cox, "Carlton Dismissed," black and white, whelped 17th April, 1921, bred by G. Ross, s Magistrate, d Myrmidon.  
5022 Hector T. Apps, "Rokeby Revue." (See also Class 952.)  
5029 R. H. Church, "Roseneath Glenvale Octavius," black and white, whelped 25th July, 1919, bred by W. Harley, s Octavius (imp.), d Glenvale Cora.

**CLASS.**

**954. \*FOX TERRIER (SMOOTH) BITCH (open).**

- 5021 Gully and McLeod, "Oxen Image." (See also Class 952.)  
5024 F. A. Perry, "Ch. Rosalie Madge." (See also Class 953.)  
5032 F. W. Rowles, "Meriden Melody," black and white, whelped 6th November, 1920, bred by exhibitor, s Ch. Levenside Luke, d Ch. Meriden Mystery.  
5026 J. Ellison, "Glenavon Marvella." (See also Class 953.)  
5027 H. J. Cox, "Carlton Dismissed." (See also Class 953.)  
5029 R. H. Church, "Roseneath Glenvale Octavius." (See also Class 953.)

Challenge Prize, Fox Terrier (Smooth) Bitch.

**955. \*WIREHAired FOX TERRIER PUPPY DOG OR BITCH (Special).**

- 5036 Charles Ridley, "Maplecroft Vixen" (8737), white, black and tan, whelped 29th January, 1923, bred by exhibitor, s Ch. Oxford Battleaxe, d Ch. Lady Driscoll.  
5037 F. Mason, "Briarley Desmond," white and black, whelped 10th December, 1922, bred by exhibitor, s Ch. Bronte Bibisco, d Ch. Briarley Duchess.  
5038 Samuel O. Wood, "Hedingham Cracker," white, tan and black, whelped 9th February, 1923, bred by G. Grice, s Hedingham Tango, d Hedingham Task.

**956. \*WIREHAired FOX TERRIER DOG OR BITCH (Limit (Special).**

- 5036 Charles Ridley, "Maplecroft Vixen." (See also Class 955.)  
5037 F. Mason, "Briarley Desmond." (See also Class 955.)  
5038 Samuel O. Wood, "Hedingham Cracker." (See also Class 955.)  
5042 Samuel O. Wood, "Hedingham Cobweb," black and white, whelped 29th March, 1922, bred by exhibitor, s Multox of Gifferton, d Hedingham Kate.

**957. \*WIREHAired FOX TERRIER DOG (Australian bred) (Special)**

- 5043 R. Turnbull Oliver, "Selwor Cracker." white, black and tan, whelped 12th December, 1921, bred by S. O. Wood, s Ch. Reginald Princefield, d Bullock's Kate.  
5044 Charles Ridley, "Springfield Livewire" (8757), white and black, whelped 17th December, 1920, bred by W. Needham s Ch. Oxford Battleaxe, d Ch. Springfield Clove Hitch.  
5037 F. Mason, "Briarley Desmond." (See also Class 955.)  
5046 M. Milner, "Royal Sovereign," black and white, whelped 1917, bred by C. H. Griffin, s Hussar Goldseeker, d Galloga Mirage.  
5047 J. S. Rowles, "Selwor Comedian" (8353), white and black, whelped 11th April, 1922, bred by W. Needham, s Ch. Reginald Princefield (imp.), d Springfield Short Circuit.  
5048 E. H. Hope-Campbell, "Stalky of Hedingham," black and white, whelped 30th November, 1920, bred by S. O. Wood, s Reginald Princefield, d Bullock Kate.  
5038 Samuel O. Wood, "Hedingham Cracker." (See also Class 955.)

\*An exhibit may be entered in one ordinary class and in as many Special Classes as it is eligible to compete.



**DOGS.****243**

- 5050 Samuel O. Wood, "Hedingham Tango," black and white, whelped 6th March, 1921, bred by exhibitor, s Reginald Princefield, d Hedingham Kate.

**CLASS.****958. WIREHAired FOX TERRIER DOG (open).**

- 5043 R. Turnbull Oliver, "Selwor Cracker." (See also Class 957.)  
5044 Charles Ridley, "Springfield Livewire." (See also Class 957.)  
5037 F. Mason, "Briarley Desmond." (See also Class 955.)  
5047 J. S. Rowles, "Selwor Comedian." (See also Class 957.)  
5048 E. H. Hope Campbell, "Stalky of Hedingham." (See also Class 957.)  
5038 Samuel O. Wood, "Hedingham Cracker." (See also Class 955.)  
5050 Samuel O. Wood, "Hedingham Tango." (See also Class 957.)

Challenge Prize, Wirehaired Fox Terrier Dog.

**959. \*WIREHAired FOX TERRIER BITCH (Australian bred) (Special).**

- 5058 F. Mason, "Briarley Duchess," white and black, whelped 28th May, 1921, bred by exhibitor, s Ch. Reginald Princefield (imp.), d Gold Link.  
5042 Samuel O. Wood, "Hedingham Cobweb." (See also Class 956.)

**960. WIREHAired FOX TERRIER BITCH (open).**

- 5058 F. Mason, "Briarley Duchess." (See also Class 959.)  
5042 Samuel O. Wood, "Hedingham Cobweb." (See also Class 956.)

Challenge Prize, Wirehaired Fox Terrier Bitch.

**961. \*IRISH TERRIER DOG OR BITCH (Novice) (Special).**

- 5062 W. E. L. Dash, "Eldner Floss," red, whelped 1922, bred by exhibitor, s Roscrea Ranger, d Eldner Scrappy.

**962. \*IRISH TERRIER PUPPY DOG OR BITCH (Special).**

- 5063 C. Telford Smith, "Airlie Rubicon," red, whelped 11th December, 1922, bred by A. V. D. Rintoul, s Com. Gd. Ch. Lord Donevaile, d Airlie Ruritania.  
5064 W. E. L. Dash, "Eldner Selwor," red, whelped 27th March, 1923, bred by A. C. Palmer, s Doneraile Detail, d Doneraile Didget.  
5065 J. L. McArthur, "Lady Patricia" (8697), red, whelped 6th October, 1922, bred by J. Hickey, s Paddy O, d Killarney's Favorite.  
5066 J. R. Allinson, "Mick," red, whelped 3rd March, 1923, bred by exhibitor, s Duffy, d Molly Thatch.

**963. \*IRISH TERRIER DOG (Limit) (Special).**

- 5063 C. Telford Smith, "Airlie Rubicon." (See also Class 962.)  
5068 John Hickey, "Paddy O," red, whelped 1921, bred by N. Hamilton, s Tawny Tyrant, d Dibal Doreen.  
5064 W. E. L. Dash, "Eldner Selwor." (See also Class 962.)

**964. \*IRISH TERRIER DOG (Australian bred) (Special).**

- 5063 C. Telford Smith, "Airlie Rubicon." (See also Class 962.)  
5068 John Hickey, "Paddy O." (See also Class 963.)  
5064 W. E. L. Dash, "Eldner Selwor." (See also Class 962.)

**965. IRISH TERRIER DOG (open).**

- 5063 C. Telford Smith, "Airlie Rubicon." (See also Class 962.)  
5064 W. E. L. Dash, "Eldner Selwor." (See also Class 962.)  
5075 F. A. Frilay, "Irish Rufus," red, whelped October, 1922, bred by J. R. Allison, s Duffy, d Molly Thatch.

Challenge Prize, Irish Terrier Dog.

**\*An exhibit may be entered in one ordinary class and in as many Special Classes as it is eligible to compete.**

**McPHERSON, THOM & CO.,**

Fat and Store Stock Salesmen,  
445 Collins St., Melbourne  
(opposite Scott's Hotel).

**PROPERTY BUYERS**—Our wide connection enables us to suit all requirements. Inspection of our Lists invited.



# UNION JACK COFFEE

## DELICIOUS.

244

### DOGS.

#### CLASS.

#### 966. \*IRISH TERRIER BITCH (Limit) (Special).

5062 W. E. L. Dash, "Eldner Floss." (See also Class 961.)

5065 J. L. McArthur, "Lady Patricia." (See also Class 962.)

#### 967. \*IRISH TERRIER BITCH (Australian bred) (Special)

5078 R. H. Carey, "Airlie Roulette." red, whelped 16th January, 1921, bred by A. V. D. Rintoul, s Gr. Ch. Roscrea Ranger, d Com Gr. Ch. Celtic Patricia.

5062 W. E. L. Dash, "Eldner Floss." (See also Class 961.)

5065 J. L. McArthur, "Lady Patricia." (See also Class 962.)

5081 J. Currie "Bonnie," red, whelped 1st May, 1921, bred by J. W. Brown, s Ch. Eldner Westcourt, d Azalara Lass.

#### 968. IRISH TERRIER BITCH (open).

5078 R. H. Carey, "Airlie Roulette." (See also Class 967.)

5062 W. E. L. Dash, "Eldner Floss." (See also Class 961.)

5065 J. L. McArthur, "Lady Patricia." (See also Class 962.)

Challenge Prize, Irish Terrier Bitch.

#### 969. \*AIREDALE TERRIER PUPPY DOG OR BITCH (Special).

5085 H. J. Bradshaw, "Northcote Biddy," black and tan, whelped 5th March, 1923, bred by exhibitor, s Rajah, d Countess Trixie.

5086 A. W. Simons, "Quantock Prince" (8754), black and tan, whelped 16th October, 1922, bred by Simons and Rees, s Ch. Pembry John Bull, d Gd. Ch. Aerial Flight.

5087 J. Teague, "Riversdale Nell," black and tan, whelped 6th December, 1922, bred by G. McDonnell, s Shirley Mac, d Sport.

5088 G. M. Grace, "Golden Blossom," black and tan, whelped 4th March, 1923, bred by F. G. D'Ombraim, s Strachur Wallace, d Actress.

#### 970. \*AIREDALE TERRIER DOG (Limit) (Special).

5089 T. M. Ferguson and E. W. Trend, "Ingleton Impertinent," black and tan, whelped 16th March, 1922, bred by exhibitors, s Pembry John Bull, d Aerial Mail.

5086 A. V. Simons, "Quantock Prince." (See also Class 969.)

5091 A. Wilcockson, "Spring Gun" (568), black and tan, whelped 27th October, 1921, bred by H. Darke, s Aerial Gunner, d Springmead Lady.

5092 H. T. Johnson and Latchford, "Aerial Patrol," black and tan, whelped 2nd May, 1922, bred by exhibitors, s Ch. Pembrey John Bull, d Aerial Streamer.

5093 S. Ricketson, "Aerial Defence," black and tan, bred by Latchford and Johnson, s Ch. Pembrey John Bull, d Ch. Aerial Streamer.

5094 Master W. S. Pritchard, "Dutch Jazz," whelped 17th June, 1920, bred by exhibitor, s Jazz, d Dutcho.

5095 W. H. Brilliant, "Aerial Searchlight," black and tan, whelped 2nd May, 1922, bred by Latchford and Johnson, s Pembrey John Bull, d Aerial Streamer.

#### 971. AIREDALE TERRIER DOG (open).

5089 T. M. Ferguson and E. W. Trend, "Ingleton Impertinent." (See also Class 970.)

5086 A. V. Simons, "Quantock Prince." (See also Class 969.)

5092 H. T. Johnson and Latchford, "Aerial Patrol." (See also Class 970.)

5093 S. Ricketson, "Aerial Defence." (See also Class 970.)

5094 Master W. S. Pritchard, "Dutch Jazz." (See also Class 970.)

5095 W. H. Brilliant, "Aerial Searchlight." (See also Class 970.)

Challenge Prize, Airedale Terrier Dog.

\*An exhibit may be entered in one ordinary class and in as many Special Classes as it is eligible to compete.

**Gilbey's** TRY IT WITH **Dry Gin**  
GINGER BEER



# UNION JACK COFFEE

## DELICIOUS.

### DOGS.

245

#### CLASS.

#### 972. \*AIREDALE TERRIER BITCH (Limit) (Special).

- 5102 F. P. Jones, "Riversdale Dixie," black and tan, whelped 28th July, 1922, bred by G. McDonald, s Clipper, d Sport.  
 5085 H. J. Bradshaw, "Northcote Biddy." (See also Class 969.)  
 5104 A. V. Simons, "Quantock Gipsy," black and tan, whelped 16th October, 1922, bred by Simons and Rees, s Ch. Pembrey John Bull, d Gd. Ch. Aerial Flight.  
 5088 G. M. Grace, "Golden Blossom." (See also Class 969.)  
 5106 H. Storer, "Silburn Sunbeam," black and tan, whelped 1919, bred by H. T. Johnson, s Ch. Aerial Scout, d Ch. Aerial Streamer.  
 5107 H. T. Johnson and Latchford, "Aerial Action," black and tan, whelped 2nd May, 1922, bred by exhibitors, s Ch. Pembrey John Bull, d Aerial Streamer.  
 5108 Master W. S. Pritchard, "Dutch Bess," whelped 17th June, 1920, bred by exhibitor, s Jazz, d Dutcho.

#### 973. AIREDALE TERRIER BITCH (open).

- 5102 F. P. Jones, "Riversdale Dixie." (See also Class 972.)  
 5085 H. J. Bradshaw, "Northcote Biddy." (See also Class 969.)  
 5104 A. V. Simons, "Quantock Gipsy." (See also Class 972.)  
 5106 H. Storer, "Silburn Sunbeam." (See also Class 972.)  
 5107 H. T. Johnson and Latchford, "Aerial Action." (See also Class 972.)  
 5108 Master W. S. Pritchard, "Dutch Bess." (See also Class 972.)

Challenge Prize, Airedale Terrier Bitch.

#### 974. \*BULL TERRIER PUPPY DOG OR BITCH (Special).

- 5115 B. G. Pearce, "Blossom Ballonger" (8635), white, whelped 22nd February, 1923, bred by A. Girdwood, s Bully Lad, d Dorritt.  
 5116 G. F. Fraser, "Blossom Laddie" (8636), white, whelped 22nd February, 1923, bred by A. Girdwood, s Bully Lad, d Dorritt.

#### 975. BULL TERRIER DOG.

- 5117 W. J. Storey, "Holden Diamond Despatch," white, whelped 6th January, 1922, bred by David Newman, s Ch. Rawden Crawley, d Holden Diamond Dixie.  
 5118 David Newman, "Holden Diamond Dickens," white, whelped 28th September, 1922, bred by exhibitor, s Ch. Rawden Crawley, d Holden Diamond Dixie.  
 5119 David Newman, "Holden Diamond Darby," white, whelped 28th September, 1922, bred by exhibitor, s Ch. Rawden Crawley, d Holden Diamond Dixie.

Challenge Prize, Bull Terrier Dog.

#### 976. BULL TERRIER BITCH.

- 5120 David Newman, "Ch. Holden Diamond Dot," white, whelped 1913, bred by exhibitor, s Garstone Colonel Fairfax, d Paringa Lolly Pop.

Challenge Prize, Bull Terrier Bitch.

#### 977. SCOTTISH TERRIER DOG.

- 5121 Mrs. R. Wheeler, "Roy Douglas," black, whelped 1st August, 1921, bred by A. E. Mitchner, s Hemsby Roy, d Black Douglas.  
 5122 W. R. Tinkler, "Black Scot," black, whelped 31st May, 1921, bred by John Mackenzie, s Torridon Jammie, d Torridon Jennie.  
 5123 Mrs. Alice Sinclair, "Retford Defender," black and brindle, bred by Sir S. Horden, s Clonnel Monk, d Retford Merchena.

Challenge Prize, Scottish Terrier Dog.

\*An exhibit may be entered in one ordinary class and in as many Special Classes as it is eligible to compete.

**Gilbey's** TRY IT WITH **Dry Gin**  
 GINGER BEER



246

**DOGS.**

**CLASS.**

**978. SCOTTISH TERRIER BITCH.**

- 5124 Mrs. E. Hudson, "Thistle," black, whelped February, 1923, bred by Mrs. Wheeler, s Roy Douglas, d Peggie Pride.  
5125 Mrs. R. Wheeler, "Bonny Doon," brindle, whelped 6th February, 1921, bred by exhibitor, s Hemsby Chip, d Peggie Pride.

Challenge Prize, Scottish Terrier Bitch.

**979. \*ENGLISH SETTER DOG OR BITCH (Novice) (Special).**

- 5126 W. J. Riddell, "Blue Spec" (8599), blue belton, whelped 24th December, 1921, bred by —. Ryan, s Ch. Burkeland Lassie, d Chance.  
5127 V. R. Fitzpatrick, "Tassy Glen," blue belton, whelped 1st January, 1923, bred by exhibitor, s Glenavey Lad, d Lady Tassey.  
5128 H. Bell, "Prince of Wales," black and white, whelped 12th December, 1922, bred by C. C. Phillips, s Stabb, d Lady.  
5129 C. O. Rolls, "Betty," white, black markings, whelped 15th July, 1922, bred by —. Longden.  
5130 James Morrison, "Opera," blue belton, whelped 2nd October, 1922, bred by Dr. Hagenauer, s Muro Albert, d Layfield Firefly.  
5131 W. Taylor, "Lady Blue," lemon and white, whelped 27th June, 1922, bred by L. Nye, s Ch. Blue Knight, d Princess of Rockbeam.  
5132 Franklin E. Fay, "Laddie," lemon and white, whelped 8th March, 1920, bred by Louis Nye, s Lord Rockbeam, d Mulury's Some Lass.  
5133 C. C. Phillips, "Towednack Lola," blue belton, whelped 12th December, 1922, bred by exhibitor, s Stapp, d Lola.  
5134 T. Robinson, "Newport Queenie," lemon and white, whelped 8th January, 1918, bred by W. Eden, s Syd, d Mystery.  
5135 T. Robinson, "Newport Spot," belton, whelped 18th December, 1922, bred by exhibitor, s Blue Spec, d Kewpie.  
5136 F. Holdsworth, "Captain Gwynne," blue belton, whelped 23rd January, 1923, bred by G. Deans, s Major Gwynne, d Cotterall Dot.  
5137 William Huggett, "Colonel Gwynne," blue belton, whelped 20th December, 1922, bred by P. Paul, s Major Gwynne.  
5138 G. H. Tibb, "Quick Shot," black and white, whelped 7th October, 1922, bred by H. Nichols, s Nipper, d Ruby.

**980. \*ENGLISH SETTER PUPPY DOG OR BITCH (Special).**

- 5127 V. R. Fitzpatrick, "Tassy Glen." (See also Class 979.)  
5128 H. Bell, "Prince of Wales." (See also Class 979.)  
5141 Mrs. L. Geddes, "Elmo Lal" (8500), blue and white, whelped, 17th October, 1922, bred by S. Shallard, s Gd. Ch. Burkeland Tassie, d Ch. Elmo Bess.  
5130 James Morrison, "Opera." (See also Class 979.)  
5137 William Huggett, "Colonel Gwynne." (See also Class 979.)  
5144 C. Wooding, "Ruby May" (8811), fawn and white, whelped 18th December, 1922, bred by T. Robinson, s Blue Spec, d Kewpie.  
5145 N. Wooding, "Newport Kewpie," liver and white, whelped 18th December, 1922, bred by T. Robinson, s Blue Spec, d Kewpie.  
5146 Samuel Shallard, "Elmo Jeff," blue belton, whelped 17th October, 1922, bred by exhibitor, s Gr. Ch. Burkeland Tassie, d Ch. Elmo Bess.  
5133 C. C. Phillips, "Towednack Lola." (See also Class 979.)  
5148 T. Robinson, "Newport Orange" (8745), lemon and white, whelped 18th December, 1922, bred by exhibitor, s Blue Spec, d Kewpie.  
5149 T. Robinson, "Newport Spec" (8744), belton, whelped 18th December, 1922, bred by exhibitor, s Blue Spec, d Kewpie.  
5150 W. J. Wade, "Elmo Ben" (8498), lemon and black, whelped 6th November, 1922, bred by S. Shallard, s Gr. Ch. Burkeland Tassie, d Elmo Jill.  
5136 F. Holdsworth, "Captain Gwynne." (See also Class 979.)  
5138 G. H. Tibb, "Quick Shot." (See also Class 979.)  
5153 H. Anderson, "Honan's British," lemon and white, whelped 17th February, 1923, bred by exhibitor.  
5154 H. Anderson, "Prince Charlie," lemon and white, whelped 17th February, 1923, bred by exhibitor.  
5155 H. Gaw, "Lady Blue," blue and white, whelped 17th February, 1923, bred by H. Anderson.  
5156 C. Ludwick, "Lady White," blue and white, whelped 17th February, 1923, bred by H. Anderson.  
5157 A. Jolme, "Wesley Barry," white, whelped 7th March, 1923, bred by L. Nye, s Blue Knight, d Miss Mack.

\*An exhibit may be entered in one ordinary class and in as many *Special* Classes as it is eligible to compete.

**FARMERS, CALL AT**

**GIPPSLAND & NORTHERN CO-OPERATIVE CO. LTD.**

Head Office—492-494 Flinders Lane. Live Stock Office—527 Collins Street.



**DOGS.**

247

**CLASS.**

- 981. \*ENGLISH SETTER DOG OR BITCH (Limit) (Special).**  
 5127 V. R. Fitzpatrick, "Tassy Glen." (See also Class 979.)  
 5159 V. R. Fitzpatrick, "Lady Tassy," blue belton, whelped 3rd December, 1920, bred by H. J. Bradford, s Burkin Tassy, d Lady Bee.  
 5128 H. Bell, "Prince of Wales." (See also Class 979.)  
 5161 Mrs. H. J. Cousens, "Sir John," black and white, whelped 28th February, 1922, bred by exhibitor, s Malury's Edward, d Com. Gr. Ch. Layfield Belle.  
 5162 V. Thomas, "First Gift," blue belton, whelped 21st June, 1920, bred by R. Blemmins, s Birthday Gift, d Pankey.  
 5163 E. W. Luckwald, "Violoncello" (8290), blue belton, whelped 4th October, 1921, bred by exhibitor, s Lord Mack, d Elmo Lil.  
 5164 W. Llewellyn, "Chelsea Sport," black and white, whelped 1921, s Banker.  
 5165 T. Robinson, "Newport Lemon," lemon and white, whelped 18th December, 1922, bred by exhibitor, s Blue Spec, d Kewpie.  
 5166 W. J. Wade, "Firefly Min," black and white, whelped 16th January, 1922, bred by Dr. Hagenauer, s Malury Marksman, d Layfield Firefly.  
 5136 F. Holdsworth, "Captain Gwynne." (See also Class 979.)  
 5132 Franklin E. Fay, "Laddie." (See also Class 979.)  
 5169 Franklin E. Fay, "Rex," lemon and white, whelped November, 1921, bred by Charles Ward, s Laddie, d Betsy.  
 5170 C. Waddel, "Kerferd Mollie II," blue belton, whelped 12th December, 1917, bred by John Cahill, s Pariah D. Tot.  
 5171 F. H. Allan, "Elmo Patch," blue belton, whelped December, 1922, bred by S. Shallard.  
 5172 C. H. Griffin, "Blue Girl," blue and white, whelped 1921, bred by L. Nye, s Ch. Blue Knight, d Miss Mack.  
 5141 Mrs. L. Geddes, "Elmo Lal" (8500). (See also Class 980.)  
 5126 W. J. Riddell, "Blue Speck." (See also Class 979.)  
 5175 C. C. Phillips, "Towednack Lady," blue belton, whelped 4th September, 1921, bred by exhibitor, s Bruce, d Smut.  
 5176 Dr. G. A. Hagenauer, "Colonel," orange and white, whelped 16th January, 1922, bred by exhibitor, s Muro Albert, d Layfield Firefly.  
 5131 W. Taylor, "Lady Blue." (See also Class 979.)  
 5150 W. J. Wade, "Elmo Ben." (See also Class 980.)  
 5146 Samuel Shallard, "Elmo Jeff." (See also Class 980.)  
 5137 William Huggett, "Colonel Gwynne." (See also Class 979.)  
 5181 John Henry Gair, "Pride of the Glen," blue belton, whelped 1st January, 1922, bred by exhibitor, s Glenavey Lad, d Glenavey Lass.

**982. ENGLISH SETTER DOG.**

- 5159 V. R. Fitzpatrick, "Tassy Glen." (See also Class 979.)  
 5128 H. Bell, "Prince of Wales." (See also Class 979.)  
 5161 Mrs. H. J. Cousens, "Sir John." (See also Class 981.)  
 5162 V. Thomas, "First Gift." (See also Class 981.)  
 5150 W. J. Wade, "Elmo Ben." (See also Class 980.)  
 5187 Miss Elsie T. Lloyd, "Ch. Gunner," blue and white, whelped November, 1919, bred by — Fulford, s The Chief, d Princess Neisha.  
 5163 E. W. Luckwald, "Violoncello" (8290). (See also Class 981.)  
 5126 W. J. Riddell, "Blue Speck." (See also Class 979.)  
 5132 Franklin E. Fay, "Laddie." (See also Class 979.)  
 5176 Dr. G. A. Hagenauer, "Colonel" (See also Class 981.)  
 5169 Franklin E. Fay, "Rex." (See also Class 981.)  
 5146 Samuel Shallard, "Elmo Jeff." (See also Class 980.)  
 5164 W. Llewellyn, "Chelsea Sport." (See also Class 981.)  
 5195 R. B. Finch, "Birthday Gift," blue and white, whelped 19th August, 1919, bred by A. Young, s Snowy Elmo, d Flora.  
 5196 R. Crowe, "Glenavey Lad," blue belton, whelped 1918, bred by John H. Gair, s Tom Gwynne, d Lady Mack's Daughter.  
 5197 William Huggett, "Major Gwynne," blue belton, whelped 14th April, 1917, bred by John H. Gair, s Tom Gwynne, d Lady Mack's Daughter.  
 5171 F. H. Allan, "Elmo Patch." (See also Class 981.)

Challenge Prize, English Setter Dog.

**983. ENGLISH SETTER BITCH.**

- 5159 V. R. Fitzpatrick, "Lady Tassy." (See also Class 981.)  
 5141 Mrs. L. Geddes, "Elmo Lal." (See also Class 980.)  
 5201 Samuel Shallard, "Ch. Elmo Bess," blue belton, whelped 16th August, 1920, bred by exhibitor, s Gr. Ch. Burkeland Tassie, d Elmo Jill.

\*An exhibit may be entered in one ordinary class and in as many *Special* Classes as it is eligible to compete.

FARMERS, CALL AT

**GIPPSLAND & NORTHERN CO-OPERATIVE CO. LTD.**

Head Office—492-494 Flinders Lane. Live Stock Office—527 Collins Street.



248

## DOGS.

- 5202 Samuel Shallard, "Elmo Topsy," blue belton, whelped 16th August, 1920, bred by exhibitor, s Gr. Ch. Burkeland Tassie, d Elmo Jill.  
 5181 John Henry Gair, "Pride of the Glen." (See also Class 981.)  
 5175 C. C. Phillips, "Towednack Lady." (See also Class 981.)  
 5170 C. Waddel, "Kerferd Mollie II." (See also Class 981.)  
 5172 C. H. Griffin, "Blue Girl." (See also Class 981.)  
 5131 W. Taylor, "Lady Blue." (See also Class 979.)

Challenge Prize, English Setter Bitch.

1923

### CLASS.

#### 984. \*IRISH SETTER PUPPY DOG OR BITCH (Special).

- 5208 George Elliott, "Sailor," red, whelped 25th February, 1923, bred by J. H. Toy, s Ch. Rule Britannia, d Miss Primrose.  
 5209 M. Rochstein, "Hepburn Spa," red, whelped 27th November, 1922, bred by Mrs. L. Clarkson, s Grampian's Pride, d Maori Girl.  
 5210 W. Whatmore, "Auburn Rose," red, whelped 20th March, 1923, bred by A. Taylor, s Digger, d Irish Rose.  
 5211 F. A. Frilay, "Grampians Lass," red, whelped November, 1922, bred by Mrs. Stephens, s Grampian's Pride, d Maori Girl.  
 5212 W. E. Wright, "Peggy," whelped October, 1922, bred by G. Torr.

#### 985. \*IRISH SETTER DOG (Limit) (Special).

- 5209 M. Rochstein, "Hepburn Spa." (See also Class 984.)  
 5214 Mrs. Adeline Bray, "Paddy," red, whelped 24th July, 1920, bred by exhibitor, s Tim, d Sheila.

#### 986. \*IRISH SETTER BITCH (Limit) (Special).

- 5215 C. E. Bartley, "Doreen," whelped 1919, bred by S. C. Stephens, s Limerick Pat, d Merry Colleen.  
 5216 Thomas C. Shields, "Glen," red whelped 5th May, 1919, bred by —, Cox, s Edward Carson, d Ruby.  
 5210 W. Whatmore, "Auburn Rose." (See also Class 984.)  
 5218 Miss L. Clarkson, "Peggy O'Neill," red, whelped November, 1921, bred by S. C. Stephens, s Grampian's Pride, d Maori Girl.

#### 987. IRISH SETTER DOG.

- 5209 M. Rochstein, "Hepburn Spa." (See also Class 984.)  
 5220 J. R. Allinson, "Grampians' Pride," red, whelped 1917, bred by exhibitor, s Duffy, d Nora.

Challenge Prize, Irish Setter Dog.

#### 988. IRISH SETTER BITCH.

- 5215 C. E. Bartley, "Doreen." (See also Class 986.)  
 5216 Thomas C. Shields, "Glen." (See also Class 986.)  
 5210 W. Whatmore, "Auburn Rose." (See also Class 984.)  
 5224 Miss L. Clarkson, "Molly's Robe," red, whelped September, 1918, bred by H. Ware, s Pat, d Anna Carlovna.  
 5225 F. A. Frilay, "Grampians Floss," red, whelped September, 1921, bred by J. R. Allinson, s Grampian's Pride, d Floss.

Challenge Prize, Irish Setter Bitch.

#### 989. \*GORDON SETTER PUPPY DOG OR BITCH (Special).

- 5226 O. Hull, "Sister Olive," black and tan, whelped 25th December, 1922.  
 5227 A. E. Boyce, "Captain Norfolk," black and tan, whelped 18th November, 1922, s Captain Wallis, d Lady Norfolk.  
 5228 J. W. Holliday, "Captain Jack," black and tan, whelped 18th November, 1922, bred by A. E. Boyce, s Captain Wallis, d Lady Norfolk.

\*An exhibit may be entered in one ordinary class and in as many Special Classes as it is eligible to compete.



## DOGS.

249

### CLASS.

#### 990. GORDON SETTER DOG.

- 5229 Charles Davis, "Nigger," black and tan.
- 5227 A. E. Boyce, "Captain Norfolk." (See also Class 989.)
- 5231 W. Werry, "Roseberry Jack" (7107), black and tan, whelped 1st May, 1920, bred by —. Emmins, s Nigger, d Ballyang Lady.
- 5232 J. W. Holliday, "Captain Wallis," black and tan, whelped 10th March, 1916, bred by exhibitor, s Captain, d Hetherbell.

Challenge Prize, Gordon Setter Dog.

#### 991. GORDON SETTER BITCH.

- 5226 O. Hull, "Sister Olive." (See also Class 989.)
- 5234 A. E. Boyce, "Lady Norfolk," black and tan, whelped 1st May, 1921, s Duke of Norfolk, d Bessy Belle.
- 5235 Mrs. D. Baxter, "Belle," black and tan, whelped 24th September, 1916, bred by J. Berry, s Good Company, d Albury Duchess.
- 5236 J. B. Berry, "Roseberry Topsy," black and tan, whelped 16th March, 1919, bred by Dr. Marsh, s Hetherton Rambler, d Bonnie Doon (imp.).

Challenge Prize, Gordon Setter Bitch.

#### 992. \*POINTER DOG OR BITCH (Novice) (Special).

- 5237 William Henderson, "Jewett Senior," liver and white, whelped 29th July, 1922, bred by G. Ballantyne, s Joker, d Queen of Spades.
- 5238 A. H. Hansford, "Lincoln Belle," liver and white.
- 5239 H. F. Merrett, "Derrimut's Choice," liver and white, whelped 14th December, 1921, bred by exhibitor, s Sporto, d Kit.
- 5240 J. E. and G. A. Chisholm, "Maid of the Mount," liver and white, whelped 28th November, 1921, bred by J. E. Chisholm, s Mosolm, d Shadwell Lady.
- 5241 Phil. O'Grady, "Moringa Lad," liver and white, whelped 1921, bred by exhibitor, s Kenilworth Laddie, d Warwick Nell.
- 5242 Robert John McGowan, "Dame Gwynne," liver and white, whelped 20th July, 1920, bred by Neil Lord, s Lord Gwynne, d Daisy L.
- 5243 H. Rolls, "Clyde," liver and white, whelped 1921.
- 5244 V. Steet, "Marathon Nance," liver and white, whelped 5th November, 1922, bred by exhibitor, s Com. Gr. Ch. Marathon Prince, d Marathon Lass.
- 5245 T. Munro, "Digger," liver and white, whelped 1921, bred by D. J. Walker, s Kenilworth Laddie, d Kenilworth Nestor.
- 5246 C. Facey, "Prince Soudan," liver and white, bred by G. Brown, s Master Wallace.
- 5247 M. E. Branigan, "Bonza Lad," liver and white, whelped 3rd December, 1922, bred by exhibitor, s Mornington Lad, d Irish Lass.
- 5248 M. E. Branigan, "Irish Lad," liver and white, whelped 3rd December, 1922, bred by exhibitor, s Mornington Lad, d Irish Lass.
- 5249 D. Egryn Jones, "Talgarey Laddie," liver and white, whelped 1918, bred by Mrs. Curtis, s Marathon Lad, d Lady Floss.
- 5250 H. R. Halse, "Sportsman's Pride," liver and white, whelped 9th March, 1923, bred by exhibitor, s Digger, d Wild Irish Rose.
- 5251 H. R. Halse, "Gun Trust," liver and white, whelped 9th March, 1923, bred by exhibitor, s Digger, d Wild Irish Rose.
- 5252 H. R. Halse, "Stand To," liver and white, whelped 9th March, 1923, bred by exhibitor, s Digger, d Wild Irish Rose.
- 5253 H. S. Kennedy, "Narbeth Nada," liver and white, whelped 1921, bred by D. Walker, s Kenilworth Laddie, d Kenilworth Betty.

#### 993. \*POINTER PUPPY DOG (Special).

- 5254 William Henderson, "Jewett Junior," liver and white, whelped 26th January, 1923, bred by G. Ballantyne, s Joker, d Queen of Spades.
- 5255 M. Calvert, "Lancashire Lad" (8606), liver and white, whelped 3rd November, 1922, bred by exhibitor, s Lord Gwynne, d Lady Lancaster.

\*An exhibit may be entered in one ordinary class and in as many Special Classes as it is eligible to compete.

# PERFECTION CUT OR PLUG TOBACCO



# APPCO BOARD

SIMPLY ERECTED,  
ARTISTIC, CLEAN,  
FREE FROM REPAIR.

250

## DOGS.

- 5256 V. Steet, "Marathon Tinker," liver and white, whelped 5th November, 1922, bred by exhibitor, s Com. Gr. Ch. Marathon Prince, d Marathon Lass.
- 5257 T. Matthews, "Pretty Bobbie" (554), liver and white, whelped 3rd October, 1922, bred by exhibitor.
- 5247 M. E. Branigan, "Bonza Lad." (See also Class 992.)
- 5248 M. E. Branigan, "Irish Lad." (See also Class 992.)
- 5250 H. R. Halse, "Sportsman's Pride." (See also Class 992.)
- 5251 H. R. Halse, "Gun Trust." (See also Class 992.)
- 5252 H. R. Halse, "Stand To." (See also Class 992.)
- 5263 H. R. Halse, "Direct Action," liver and white, whelped 9th March, 1923, bred by exhibitor, s Digger, d Wild Irish Rose.

### CLASS.

#### 994. \*POINTER DOG OR BITCH (Limit) (Special).

- 5237 William Henderson, "Jewett Senior." (See also Class 992.)
- 5265 L. Neuendorf, "Cashmore Beppo" (7620), liver and white, whelped 26th May, 1921, bred by exhibitor, s Ch. Cashmore Lord Tol, d Meg.
- 5266 H. F. Merrett, "Derrimut's Queen," liver and white, whelped 14th December, 1921, bred by exhibitor, s Sporto, d Kit.
- 5267 Cyril Wilson, "Marathon Jill," liver and white, whelped 5th November, 1922, bred by V. Steet, s Com. Gr. Ch. Marathon Prince, d Marathon Lass.
- 5268 Albert T. Kelley, "Darlington Nell," white and liver, whelped 28th November, 1921, bred by J. Chisholm, s Moslom, d Shadwell Lady.
- 5240 J. E. and G. A. Chisholm, "Maid of the Mount." (See also Class 992.)
- 5242 Robert John McGowan, "Dame Gwynne." (See also Class 992.)
- 5271 M. Calvert, "Lancashire Lass," liver and white, whelped 3rd November, 1922, bred by exhibitor, s Lord Gwynne, d Lady Lancaster.
- 5272 V. Steet, "Marathon Lass," liver and white, whelped 16th October, 1917, bred by exhibitor, s Kenilworth Laddie, d Kenilworth Alma.
- 5257 T. Matthews, "Pretty Bobbie." (See also Class 993.)
- 5245 T. Munro, "Digger." (See also Class 992.)
- 5246 C. Facey, "Prince Soudan." (See also Class 992.)

#### 995. POINTER DOG.

- 5237 William Henderson, "Jewett Senior." (See also Class 992.)
- 5255 M. Calvert, "Lancashire Lad." (See also Class 993.)
- 5278 L. Neuendorf, "Cashmore Flink" (7622), liver and white, whelped 26th May, 1921, bred by exhibitor, s Ch. Cashmore Lord Tol, d Meg.
- 5279 L. Neuendorf, "Ch. Cashmore Lord Tol" (7621), liver and white, whelped 21st September, 1918, bred by exhibitor, s Mickie, d Sport.
- 5245 T. Munro, "Digger." (See also Class 992.)
- 5246 C. Facey, "Prince Soudan." (See also Class 992.)
- 5282 James A. Walker, "Royal Noble," liver and white, whelped 1921.

#### 996. \*POINTER PUPPY BITCH (Special).

- 5283 Miss L. Lukey, "Lorna's Pride," liver and white, whelped 9th March, 1923, bred by H. R. Halse, s Digger, d Wild Irish Rose.
- 5267 Cyril Wilson, "Marathon Jill." (See also Class 994.)
- 5244 V. Steet, "Marathon Nance." (See also Class 992.)
- 5271 M. Calvert, "Lancashire Lass." (See also Class 994.)
- 5287 V. Steet, "Marathon Juno," liver and white, whelped 5th November, 1922, bred by exhibitor, s Com. Gr. Ch. Marathon Prince, d Marathon Lass.

#### 997. POINTER BITCH.

- 5238 A. H. Hansford, "Lincoln Belle." (See also Class 992.)
- 5271 M. Calvert, "Lancashire Lass." (See also Class 994.)

\*An exhibit may be entered in one ordinary class, and in as many Special Classes as it is eligible to compete.

**LAWSON**  
**SOMNER**  
PTY. LTD.

TREES, PLANTS, SHRUBS, ETC.

at our Nurseries, Orrong Rd., Armadale  
(adjoining Toorak Railway Station).



# APPCO BOARD

SANITARY,  
CANNOT CRACK  
OR FALL.

## DOGS.

251

- 5266 H. F. Merrett, "Derrimut's Queen." (See also Class 994.)  
 5268 Albert T. Kelley, "Darlington Nell." (See also Class 994.)  
 5242 Robert John McGowan, "Dame Gwynne." (See also Class 992.)  
 5293 J. E. and G. A. Chisholm, "Shadwell Lady," liver and white, whelped 28th February, 1920, bred by P. O'Grady, s Lord Gwynne, d Mornington Nell.  
 5294 H. R. Halse, "Wild Irish Rose," liver and white, whelped 1919, s Field Rose.  
 5295 M. Gessner, "Prima Donna," liver and white, whelped 1921, bred by P. O'Grady, s Kenilworth Laddie, d Warwick Nell.  
 5296 V. Steet, "Com. Ch. Marathon Belle," liver and white, whelped 24th October, 1920, bred by A. Wilson, s Gr. Ch. Lord Gwynne, d Marathon Lass.

Challenge Prize, Pointer Dog.

Challenge Prize, Pointer Bitch.

## CLASS.

### 998. \*SPANIEL (COCKER) PUPPY DOG OR BITCH (Special).

- 5297 M. Humphrey, "Young Duke of Bacchus Marsh," black, whelped 4th September, 1922, bred by exhibitor, s Bacchus Marsh Richard, d Roaming Maude.  
 5298 M. Humphrey, "Sady Nellie of Bacchus Marsh," black, whelped 4th September, 1922, bred by exhibitor, s Bacchus Marsh Richard, d Roaming Maude.  
 5299 A. J. Shaw, "Cooya Darkie," black, whelped 7th November, 1922, bred by exhibitor, s Ch. Barney, d Lassie.  
 5306 Mrs. H. Bell, "Taipo," black, whelped December, 1922.  
 5301 M. Humphrey, "Glenmore Rambler," black, whelped 30th December, 1922, s Moorabbin Roy, d Jetty of Bacchus Marsh.  
 5302 Phil. Mitchell, "Rocklyn Whip," black, whelped 5th October, 1922, bred by G. S. Haining, s Bonny Rocklyn, d Abe.

### 999. \*SPANIEL (COCKER) DOG (Limit) (Special).

- 5303 J. M. Webster, "Ranly Prince," black, whelped 1st October, 1919, bred by W. Pascoe, s Ranly, d Queen.  
 5304 M. Humphrey, "Bacchus Marsh Richard," black, whelped 5th September, 1921, bred by exhibitor, s Bacchus Marsh Hero, d Ch. Florence (imp.).  
 5305 G. A. G. Moore, "Moorabbin Nigger Boy" (7859), black, whelped 12th December, 1921, bred by —. Makepeace, s Bonnie Bustle, d Progress Peggy.  
 5299 A. J. Shaw, "Cooya Darkie." (See also Class 998.)  
 5307 D. A. Murnane, "Tony," black, whelped 26th August, 1921, bred by W. Maudsley, s Malt Baron, d Wee Lassie.  
 5308 F. W. Zegenhagen, "Bon Donum," liver, whelped 14th July, 1922, bred by V. Mathews, s Yurunga Victor, d Bonny Bud.  
 5309 Mrs. De Gruchy, "Tinker Bell," black, whelped 1st October, 1921, bred by exhibitor.  
 5310 W. A. Stokes, "Tony," black, whelped 1st October, 1921, bred by Mrs. De Gruchy, d Lady.  
 5311 V. Mathews, "Yurunga Red Sport" (7821), liver, whelped 13th January, 1921, bred by exhibitor, s Yurunga Victor, d Bonny Bud.  
 5312 J. Truman, "Crib," black, whelped 2nd April, 1922, bred by R. F. Bryant, s Micko, d Burmah Lass.  
 5313 R. F. D. Bull, "Ranji," black, whelped 5th October, 1921, bred by exhibitor, s Bluecoat, d Tyke.

### 1000. \*SPANIEL (COCKER) DOG (Australian bred) (Special).

- 5303 J. M. Webster, "Ranly Prince." (See also Class 999.)  
 5305 G. A. Moore, "Moorabbin Nigger Boy" (7859). (See also Class 999.)  
 5316 F. Plummer, "Coon" (6795), black, whelped 6th June, 1921, bred by W. Hamilton.

\*An exhibit may be entered in one ordinary class and in as many Special Classes as it is eligible to compete.

**LAWSONNER** HEADQUARTERS  
for  
**PTY. LTD.** ALL FARM SEED.



- 5317 J. E. Bradley, "Ch. Rocklyn Ranji" (8272), black, whelped 27th November, 1921, bred by D. Saunders, s Buckingham Jellicoe, d Ardilita Lass (late Buckingham Blue Girl).  
 5308 F. W. Zegenhagen, "Bon Donum." (See also Class 999.)  
 5299 A. J. Shaw, "Cooya Darkie." (See also Class 998.)  
 5309 Mrs. De Gruchy, "Tinker Bell." (See also Class 999.)  
 5312 J. Truman, "Crib." (See also Class 999.)  
 5310 W. A. Stokes, "Tony." (See also Class 999.)  
 5311 V. Mathews, "Yurunga Red Sport." (See also Class 999.)  
 5324 V. Mathews, "Yurunga Ben" (8370), black, whelped 15th November, 1921, bred by W. V. Field, s Bonny Blue Black, d Bonny Busy.  
 5325 Miss Jean Goudie, "Tibbles," black, whelped March, 1923, bred by T. Haley, s Jumbo.  
 5313 R. F. D. Bull, "Ranji." (See also Class 999.)  
 5327 F. W. Ratsch, "Gr. Ch. Wee Gun," black, whelped 22nd January, 1920, bred by exhibitor, s Bansby Bondi (imp.), d Glad Eye.

CLASS.

1001. SPANIEL (COCKER) DOG (open).

- 5305 G. A. G. Moore, "Moorabbin Nigger Boy" (7859). (See also Class 999.)  
 5304 M. Humphrey, "Bacchus Marsh Richard." (See also Class 999.)  
 5317 J. E. Bradley, "Ch. Rocklyn Ranji." (See also Class 1000.)  
 5308 F. W. Zegenhagen, "Bon Donum." (See also Class 999.)  
 5311 V. Mathews, "Yurunga Red Sport." (See also Class 999.)  
 5324 V. Mathews, "Yurunga Ben." (See also Class 1000.)  
 5309 Mrs. De Gruchy, "Tinker Bell." (See also Class 999.)  
 5310 W. A. Stokes, "Tony." (See also Class 999.)  
 5299 A. J. Shaw, "Cooya Darkie." (See also Class 998.)  
 5313 R. F. D. Bull, "Ranji." (See also Class 999.)  
 5327 F. W. Ratsch, "Gr. Ch. Wee Gun." (See also Class 1000.)

Challenge Prize, Spaniel (Cocker) Dog.

1002. \*SPANIEL (COCKER) BITCH (Limit) (Special).

- 5339 M. Humphrey, "Florence" (imp.) (8226), black, whelped 26th May, 1919, bred by exhibitor, s Tissington Factor, d Nell of Bradshaw.  
 5340 D. A. Murnane, "Bangson Lassie," black, whelped August, 1921, bred by T. McGuinness, s Ch. Bonny Bangson, d Girlie.  
 5341 H. Whitnall, "Queenie Bangson" (8268), black, whelped 8th August, 1921, bred by T. McGuinness, s Ch. Bonny Bangson, d Girlie.  
 5342 Mrs. S. Williamson, "Lady Bangson" (8251), black, whelped 8th August, 1921, bred by T. McGuinness, s Ch. Bonny Bangson, d Girlie.  
 5343 Mrs. J. Morgan, "Rosstrevor Patricia," black, whelped April, 1920, bred by C. R. Richardson, s Fairholme Prince, d Fairholme Lass.  
 5344 R. F. Bryant, "Burmah Girl," black, whelped 2nd April, 1922, bred by exhibitor, s Micko, d Burmah Lass.

1003. \*SPANIEL (COCKER) BITCH (Australian bred) (Special).

- 5345 F. Pyne, "Nellie," black, whelped 10th October, 1921, bred by —. Humphrey, s Bacchus Marsh Jack, d Florence.  
 5341 H. Whitnall, "Queenie Bangson." (See also Class 1002.)  
 5342 Mrs. S. Williamson, "Lady Bangson." (See also Class 1002.)  
 5348 V. Mathews, "Yurunga Betty" (7479), black, whelped 13th January, 1921, bred by exhibitor, s Yurunga Victor, d Bonny Bud.  
 5343 Mrs. J. Morgan, "Rosstrevor Patricia." (See also Class 1002.)  
 5344 R. F. Bryant, "Burmah Girl." (See also Class 1002.)  
 5351 V. Steet, "Enfield Wave," black, whelped 6th November, 1921, bred by W. Field, s Bonny Blue Black, d Rathmore Wave.

\*An exhibit may be entered in one ordinary class and in as many Special Classes as it is eligible to compete.

**GLEN VALLEY TEA**  
GIVES SATISFACTION.



DOGS.

253

CLASS.

1004. SPANIEL (COCKER) BITCH (open).

- 5352 Alfred John Bennett, "Flossy," black, whelped 21st December, 1922, bred by exhibitor, s Bonny Lad, d Lassie.  
5339 M. Humphrey, "Florence" (imp.). (See also Class 1002.)  
5345 F. Pyne, "Nellie." (See also Class 1003.)  
5351 V. Steet, "Enfield Wave." (See also Class 1003.)  
5348 V. Mathews, "Yurnga Betty." (See also Class 1003.)  
5343 Mrs. J. Morgan, "Rosstrevor Patricia." (See also Class 1002.)

Challenge Prize, Spaniel (Cocker) Bitch.

1005. SPANIEL (FIELD) DOG OR BITCH.

- 5358 R. V. Quick, "General Bounce" (7364), black, whelped April, 1918, bred by H. Trainor, s Bounce, d Lass.  
5359 O. Hull, "Digger," black.  
5360 H. W. Adams, "Prince Charming," black, whelped September, 1920.

Challenge Prize, Spaniel (Field) Dog or Bitch.

1006. DEERHOUND DOG.

- 5361 Mrs. M. Murray, "Roderick Dhu" (6477), red brindle, whelped 9th April, 1920, bred by Dr. R. M. Crookston, s Gd. Ch. Cloverlea Luath (imp.), d Liberal.

1007. DEERHOUND BITCH.

- 5362 Mrs. M. Murray, "Heatherlea Maida," blue fawn, whelped 22nd January, 1922, bred by R. W. Brown (N.Z.), s Heatherlea Hestor d Ch. Heatherlea Lavorna (imp.).

Challenge Prize, Deerhound Dog or Bitch.

1008. ANY OTHER VARIETY DOG OR BITCH (breed to be stated on entry form).

- 5363 G. E. Brown, "Billy" (Russian Retriever), black, whelped 1921.

For Sheep Dog Trials, see Classes 1576 and 1577 at end of Catalogue.

## Section 44—Cats.

In each class the prizes are:—First prize, 10/-; second prize, 5/-.

Judge. G. WOODWARD, Esq. Stewardess: Mrs. W. H. WATERS.

Entry Fee: Members, 2/-; Non-members, 3/-.

### SPECIAL REGULATIONS.

1. All cats must be registered in accordance with the rules of the Victorian Poultry and Kennel Club.

2. As far as applicable, this Show is conducted under the rules of the Victorian Poultry and Kennel Club.

3. Cats will be subjected to veterinary inspection, and those considered by the veterinary surgeon unfit for exhibition, either from disease or other causes, will not be received; or removed, if found necessary.

**GLEN VALLEY TEA**  
GIVES SATISFACTION.



DEFINITION OF CLASSES.

Kitten Classes.—For cats under 12 months old on the day of the Show.

Novice Classes.—For cats which have not previously won a first prize at any show.

Open Classes.—Open to all cats.

Neuter cats may only compete in classes for neuters.

Cats must be penned before 9.30 a.m. on Tuesday 25th September.

CLASS.

1009. \*BLUE PERSIAN, Male or Female (Novice) (Special).

- 5364 Mrs. M. I. Geer, "Margie Moth," born 19th October, 1922, bred by Mrs. A. Kennedy, s Blue Ben, d Queen of Sunbury.  
 5365 Mrs. L. E. Slade, "Greystones Master Quiz," born February, 1923, bred by Mrs. Wells, s Lord Byron, d Blue Belle.  
 5366 Mrs. Elsa Hunt, "Blue Bird of Persia," born 31st January, 1923, bred by exhibitor, s Black Shah of Persia, d Black Pearl of Persia.  
 5367 Miss O. O'Neill, "Joan" (8771), born October, 1922, bred by —. Crothers, s Oakland Boy.  
 5368 Mrs. C. R. Smee, "Blue Meg of Danbury," born 13th December, 1922, bred by exhibitor, s Hawaiian Blue Prince, d Blue Lady of Danbury.  
 5369 Miss Hazel C. Henderson, "Lancashire Lass" (8719), born 18th November, 1922, bred by Mrs. Kennedy, s Bonnie Prince Charlei, d Blue Bonnie.  
 5370 Mrs. J. F. G. Fletcher, "Blue Knight o' Saltoun," born 8th February, 1923, bred by Mrs. Christie, s Jack of Murston, d Silverheels.  
 5371 Mrs. I. C. Barns, "Blue Madge of Danbury," born 13th December, 1922, bred by Mrs. C. R. Smee, s Hawaiian Blue Prince, d Blue Lady of Danbury.  
 5372 Miss M. Higgins, "Prince Charming" (8550), born 4th October, 1922, bred by Miss Dennis, s Hawaiian Blue Prince, d Hawaiian Mountain Mist.

1010. \*BLUE PERSIAN KITTEN, Male (Special).

- 5366 Mrs. Elsa Hunt, "Blue Bird of Persia." (See also Class 1009.)  
 5370 Mrs. J. F. G. Fletcher, "Blue Knight o' Saltoun." (See also Class 1009.)  
 5372 Miss M. Higgins, "Prince Charming." (See also Class 1009.)  
 5376 Mrs. J. Cochrane, "Micky Boy" (8620), born 8th January, 1923, bred by Mrs. Byron, s Lord Wolseley, d Blue Girlie.

1011. \*BLUE PERSIAN KITTEN, Female (Special).

- 5364 Mrs. M. I. Geer, "Margie Moth." (See also Class 1009.)  
 5367 Miss O. O'Neill, "Joan." (See also Class 1009.)  
 5379 Mrs. A. J. Byron, "Djin Djin," born 25th September, 1922, bred by exhibitor, s Blue Beauty, d Pansy of Fougères.  
 5368 Mrs. C. R. Smee, "Blue Meg of Danbury." (See also Class 1009.)  
 5381 Mrs. C. R. Smee, "Blue Nell of Danbury," born 15th December, 1922, bred by exhibitor, s Hawaiian Blue Prince, d Blue Betty of Danbury.  
 5382 Miss M. Higgins, "Lady Mab" (8535), born 10th October, 1922, bred by exhibitor, s Blue Beauty, d Orange Eyed Lady Miggs.  
 5383 Mrs. M. Ellis, "Princess Georgette," born 9th May, 1923, bred by M. Dunstan, s Daspel, d Princess Ray.

1012. BLUE PERSIAN, Male (open).

- 5384 Mrs. M. I. Geer, "Ch. General Gordon," born 20th October, 1920, bred by Miss Stranger, s Radium Bobs, d Susie.  
 5370 Mrs. J. F. G. Fletcher, "Blue Knight o' Saltoun." (See also Class 1009.)  
 5386 Mrs. J. F. G. Fletcher, "Blue Don of Danbury," born 1st January, 1922, bred by Mrs. Smee, s Hawaiian Blue Prince, d Blue Blossom of Danbury.  
 5372 Miss M. Higgins, "Prince Charming." (See also Class 1009.)

\*An exhibit may be entered in one ordinary class and in as many Special Classes as it is eligible to compete.



**CATS.**

255

**CLASS.**

**1013. BLUE PERSIAN, Female (open).**

- 5379 Mrs. A. J. Byron, "Djin Djin." (See also Class 1011.)  
 5389 Mrs. A. J. Byron, "Rose of Fougères." born 4th November, 1921, bred by exhibitor, s Blue Beauty, d Pansy of Fougères.  
 5390 Mrs. B. Wells, "Blue Bonny" (7197), born 29th January, 1920, bred by Mrs. T. Lugton, s Beau Brummel, d Miggs.  
 5368 Mrs. C. R. Smee, "Blue Meg of Danbury." (See also Class 1009.)  
 5381 Mrs. C. R. Smee, "Blue Nell of Danbury." (See also Class 1011.)  
 5369 Miss Hazel C. Henderson, "Lancashire Lass." (See also Class 1009.)  
 5382 Miss M. Higgins, "Lady Mab." (See also Class 1011.)  
 5395 Mrs. A. H. Moncrieff, "Topsy Pride," blue, born 24th August, 1919, bred by Mrs. Lugton, s Bingo (imp.), d Trissie, (imp.).

**1014. \*CHINCHILLA PERSIAN, Male or Female (Novice) (Special).**

- 5396 Mrs. T. Holmes, "Dandy," born 1st September, 1922, bred by Mrs. H. S. Rogers, s Trojan, d Zane Grey.

**1015. \*CHINCHILLA PERSIAN KITTEN, Male (Special).**

- 5397 Mrs. A. Beech, "Lord Grey," born 11th October, 1922, bred by Mrs. Springall, s Mr. Micawber, d Beauty.

**1016. \*CHINCHILLA PERSIAN KITTEN, Female (Special).**

- 5398 Mrs. T. Holmes, "Dainty Lady," born 2nd October, 1922, bred by Mrs. H. S. Rogers, s Micawber, d Dixie.

**1017. CHINCHILLA PERSIAN, Male (open).**

- 5399 Mrs. H. J. Brown, "Opal," born 30th November, 1920, bred by exhibitor, s Fair Richmond the Third, d May Queen.  
 5396 Mrs. T. Holmes, "Dandy." (See also Class 1014.)  
 5401 H. S. Kennedy, "Caro Mio," born 18th October, 1917, bred by Mrs. Rebattaro, s Ch. Tony of Arrandale, d Grey Lady.

**1018. CHINCHILLA PERSIAN, Female (open).**

- 5402 Miss Hazel C. Henderson, "Principal Fairy," born 30th September, 1918, bred by Mrs. Conner, s Fairy Prince, d Dream Face.  
 5403 Mrs. I. C. Barns, "Miss Muffet," born 24th January, 1922, bred by exhibitor, s Micawber, d Tomsie.  
 5398 Mrs. T. Holmes, "Dainty Lady." (See also Class 1016.)

**1019. \*SHADED SILVER PERSIAN, Male or Female (Novice) (Special).**

- 5405 Mrs. H. J. Brown, "Silvercoate," born 30th October, 1922, bred by exhibitor, s Gd. Ch. Banjo Kelvinhaugh, d Lady Kelvinhaugh.

**1020. \*SHADED SILVER PERSIAN KITTEN, Male or Female (Special).**

- 5406 Mrs. L. E. Slade, "Greystones Silver Lad," born April, 1923, bred by Mrs. Bullard, s Rutland Grey Dick, d Ch. Silvery Waves.  
 5407 Bert Hill, "Robbie of Aida" (8764), born 18th November, 1922, bred by Ada C. Bolton, s Gd. Ch. Geoff, d Pendeen Lady Doris.

**1021. SHADED SILVER PERSIAN, Male (open).**

- 5407 Bert Hill, "Robbie of Aida." (See also Class 1020.)  
 5409 A. J. Gravenall, "Silver Jewel," born 24th October, 1921, bred by Miss Beers, s Rufus, d Joan.

**1022. SHADED SILVER PERSIAN, Female (open).**

No Entry.

\*An exhibit may be entered in one ordinary class and in as many Special Classes as it is eligible to compete.



# GHATEAU TANUNDA BRANDY

256

CATS.

## CLASS.

1023. \*SILVER TABBY PERSIAN, Male or Female (Novice) (Special)

5410 Miss D. Austin, "Queen Silver Rings" (8707), born October, 1919, bred by Mrs. Ferguson, s Leone, d Sylvia.

1024. \*SILVER TABBY PERSIAN KITTEN, Male (Special).

5411 Mrs. G. Bullard, "Yinda John Bull," born 11th November, 1922, bred by exhibitor, s Yinda What's Wanted, d Yinda Topsy.

1025. \*SILVER TABBY PERSIAN KITTEN, Female (Special).

5412 Mrs. C. H. Tonkin, "Gay Belle," born September, 1922, bred by exhibitor, s Persian Knight, d Gay Bobette.

1026. SILVER TABBY PERSIAN, Male (open).

5411 Mrs. G. Bullard, "Yinda John Bull." (See also Class 1024.)

1027. SILVER TABBY PERSIAN, Female (open).

5414 Mrs. G. Bullard, "Yinda Topsy," born 25th October, 1921, bred by Mrs. Martin, s Pinto, d Lady Grey.

5412 Mrs. C. H. Tonkin, "Gay Belle." (See also Class 1025.)

1028. \*BLACK PERSIAN, Male or Female (Novice) (Special).

5416 H. S. Rogers, "Midnight," born 14th August, 1922, bred by exhibitor, s Lord Wolseley, d Queekie.

5417 Mrs. Elsa Hunt, "Desert Flower of Persia," born 28th April, 1923, bred by exhibitor, s Bunt, d Black Etna.

5418 W. B. and E. G. Green, "Timaru Black Pearl," born 17th March, 1923, bred by Miss Knott, s Lord Dank (imp.), d San Toy.

1029. \*BLACK PERSIAN KITTEN, Male or Female (Special).

5417 Mrs. Elsa Hunt, "Desert Flower of Persia." (See also Class 1028.)

5418 W. B. and E. G. Green, "Timaru Black Pearl." (See also Class 1028.)

1030. BLACK PERSIAN, Male (open).

5416 H. S. Rogers, "Midnight." (See also Class 1028.)

5422 H. S. Kennedy, "Narbeth Negro," born 1922, bred by Mrs. Townsing, s Digger, d Gipsy Love.

1031. BLACK PERSIAN, Female (open).

5423 Mrs. A. R. Taber, "Wedgewood Ellen of Troy," born 21st September, 1923, bred by Mrs. Riley, s Blue Boy, d Mildew.

1032. \*BROWN TABBY PERSIAN, Male or Female (Novice) (Special).

5424 L. Power, "Lord Bruce," born 28th November, 1922, bred by Mrs. O. G. Furse, s Brown Duke, d Lady.

1033. \*BROWN TABBY PERSIAN KITTEN, Male or Female (Special).

5425 Mrs. J. W. Binney, "Brown Boy," born 28th November, 1922, bred by Mrs. O. Z. Furse, s Brown Duke, d Lady Betty.

5426 Miss Millie Upjohn, "Khayyam," born 28th December, 1922, bred by Miss Goldspink, s Bullecourt, d Goldie.

5427 W. B. and E. G. Green, "Ch. Timaru," born 27th September, 1922, bred by exhibitors, s Brown Duke, d Heatherbell.

1034. BROWN TABBY PERSIAN, Male (open).

5425 Mrs. J. W. Binney, "Brown Boy." (See also Class 1033.)

5424 L. Power, "Lord Bruce." (See also Class 1032.)

5430 Mrs. O. G. Furse, "Brown Duke," born October, 1921, bred by Mrs. Martin, s Baron Beauty, d Lady Grey.

\*An exhibit may be entered in one ordinary class and in as many Special Classes as it is eligible to compete.

## FARMERS

JOHN F. GOULDING, 515 Collins Street,  
quotes highest prices for produce, and  
lowest rates for supplies.



# GREAT WESTERN Sparkling Burgundy

---

## CATS.

257

- 5431 Miss Lynda Goldspink, "Bullecourt" (5602), born 25th October, 1918, bred by Mrs. H. Hunter, s Brunie, d Brown Bess.  
5432 Miss Lynda Goldspink, "Omar" (7902), born 16th February, 1922, bred by exhibitor, s Bullecourt, d Goldie.  
5427 W. B. and E. G. Green, "Ch. Timaru." (See also Class 1033.)

## CLASS.

1035. BROWN TABBY PERSIAN, Female (open).

- 5434 W. B. and E. G. Green, "Heatherbell," born 12th January, 1921, bred by V. Holmes, s Caro Mio, d Peg O' My Heart.

1036. \*WHITE PERSIAN, Male or Female (Novice) (Special).

No Entry.

1037. \*WHITE PERSIAN KITTEN, Male (Special).

No Entry.

1038. \*WHITE PERSIAN KITTEN, Female (Special).

- 5435 Mrs. Elsa Hunt, "Jewel of Persia" (8551), born 20th October, 1922, bred by exhibitor, s Bunty, d Dainty.

1039. WHITE PERSIAN, Male (open).

- 5436 Mrs. I. C. Barns, "Simloc," born 1st February, 1920, bred by exhibitor, s Michael Simloc, d Peggy.

1040. WHITE PERSIAN, Female (open).

- 5437 Miss M. Higgins, "Bendigo Beauty."

1041. \*SMOKE PERSIAN, Male or Female (Novice) (Special).

No Entry.

1042. \*SMOKE PERSIAN KITTEN, Male (Special).

No Entry.

1043. \*SMOKE PERSIAN KITTEN, Female (Special).

No Entry.

1044. SMOKE PERSIAN, Male (open).

- 5438 Mrs. I. C. Barns, "Pretty Bobby," born 14th December, 1919, bred by exhibitor, s Ch. Pioneer, d Blue Bell.

1045. SMOKE PERSIAN, Female (open).

No Entry.

1046. \*ANY OTHER COLOR PERSIAN KITTEN, Male or Female (Special).

- 5439 Mrs. O. G. Furse, "Cream Chief," born 28th September, 1922, bred by exhibitor, s Gr. Ch. Jeff, d Lady Devon.

1047. ANY OTHER COLOR PERSIAN, Male (open).

- 5439 Mrs. O. G. Furse, "Cream Chief." (See also Class 1046.)

1048. ANY OTHER COLOR PERSIAN, Female (open).

No Entry.

1049. NEUTER PERSIAN (any color), under 12 months old.

No Entry.

1050. NEUTER PERSIAN (any color), over 12 months old.

- 5441 Miss D. Austin, "Nookie" (5570), born November, 1916, bred by Miss Hollow, s Handsome Boy, d Brownie.

\*An exhibit may be entered in one ordinary class and in as many *Special* Classes as it is eligible to compete.

---

# HAY

JOHN F. GOULDING, 515 Collins Street, buys thousands of tons at highest rates; stacks personally inspected.



# ALFRED NOTT for Up-to-date Rimless Spectacles and Eyeglasses.

Only Address—145 COLLINS ST. (cr. Russell St.)

CARRIAGES, ETC.

## Section 45—Carriages, Buggies, Spring Carts, Drays, Etc.

Entry fee: Members, 7/-; Non-Members, 10/-, each exhibit.

No prizes will be offered in this section, but space will be allotted to exhibitors, who will require to apply for space and specify exhibits.

NOTE.—Exhibits must be manufactured by exhibitor, and exhibitors are restricted to one vehicle of each model or pattern. No secondhand or unfinished exhibit will be allowed on the grounds. Heavy work exhibits to be outside—covered space not being available.

NOTE.—Exhibits in this section must be in their places in the Grounds before 9 a.m. on Thursday, 20th September, 1923.

No advertisements will be permitted to be displayed on the Carriage Pavilion unless they are paid for at usual advertising rates.

H. HOTH.

- 5442 Mallee Jinker.
- 5443 Motor-seat Jinker.
- 5444 Motor-seat Jinker.
- 5445 Piano Box Buggy.
- 5446 Pony Jinker.

H. A. SCOTT & SONS PTY. LTD.

- 5447 Jinker.
- 5448 Milk Cart.
- 5449 Butcher's Cart.
- 5450 Baker's Waggon.
- 5451 Fruitgrower's Waggon.

J. W. GEORGE & SON.

- 5452 Single Lorry.
- 5453 Country Lorry.
- 5454 Three-quarter Lorry.
- 5455 Rubber-tyred Jinker.

BURTON & KNOX.

- 5456 Side-bar Whitechapel Buggy.
- 5457 Jinker, Steel Motor Seat.
- 5458 Jinker, Wooden Motor Seat.
- 5459 Jinker, Rubber Tyres.
- 5460 Jinker,  $\frac{3}{4}$ -shafts.
- 5461 Butcher's Order Cart.

H. CURTIS.

- 5462 Piano Box Buggy, Motor Seat, royal axles.
- 5463 Jinker, Motor Seat, royal axles.

ROOKS & ROOKS.

- 5464 Baker's Waggon.
- 5465 Jinker, Motor Seat.
- 5466 Sporting Jinker.
- 5467 Motor Fruit Waggon.
- 5468 Motor Delivery Waggon.

J. A. MENAN.

- 5469 Farm Lorry (2-horse).
- 5470 Merchant's Lorry (3-horse).

A. LITTLE.

- 5471 Piano Box Buggy.
- 5472 Jinker.

F. NORTHCOTT.

- 5473 Rubber-tyre Motor-hooded Buggy, electric light.
- 5474 Rubber-tyre Hooded (Electric Light) Buggy.
- 5475 Rubber-tyre Motor Seat Buggy.
- 5476 Steel Motor Seat Rubber-tyre Jinker, in leather.
- 5477 Motor Seat Rubber-tyre Jinker, in leather.
- 5478 Motor Seat Rubber-tyre Jinker, natural wood.
- 5479 Pony Motor Seat Rubber-tyre Jinker.
- 5480 Motor Seat Rubber-tyre Jinker.
- 5481 Motor Seat Rubber-tyre Jinker.
- 5482 Motor Seat Steel-tyre Jinker, (big box).
- 5483 Motor Seat Steel-tyre Jinker.
- 5484 Steel-tyre Jinker.
- 5485 Rubber-tyre Jinker.
- 5486 Motor Seat Mallee Jinker, natural wood.
- 5487 Motor Seat Mallee Jinker.
- 5488 Mallee Jinker, steel tyres.
- 5489 Motor Seat Special Country Jinker.
- 5490 Baker's Waggon.
- 5491 Baker's Waggon.
- 5492 Ice Delivery Waggon.
- 5493 Ford One-ton Chassis, with Fruiterer's Waggon Body.
- 5494 Milk Delivery Cart (4-wheeler).
- 5495 Butcher's Order Cart.
- 5496 Milk Cart, with top and brake.
- 5497 Milk Cart, round corners, top and brake.
- 5498 Milk Cart.
- 5499 Milk Cart Top.
- 5500 Milk Cart, with brake.
- 5501 Milk Cart, with brake.
- 5502 Milk Cart.
- 5503 Milk Cart.

**MATTHEW LANG & CO.** WHOLESALE & FAMILY Wine & Spirit Merchants  
57 MARKET STREET. Telephone 267 Central.



# Eyesight Carefully Tested

**ALFRED NOTT, Optician.**

**Long Established and Only Address—145 Collins St. (cr. Russell Street)**

## CARRIAGES, ETC.

259

|                     |                                      |                      |                                |
|---------------------|--------------------------------------|----------------------|--------------------------------|
| F. W. HERWEG.       |                                      | 5526                 | Rubber-tyre Jinker.            |
| 5504                | Light Baker's Delivery Waggon.       | 5527                 | Rubber-tyre Jinker. .          |
|                     |                                      | 5528                 | Steel-tyre Jinker.             |
| 5505                | Light Grocer's Cart.                 | 5529                 | Steel-tyre Jinker.             |
| 5506                | Milk Cart.                           | JAMES WYATT.         |                                |
| ALFRED A. MITCHELL. |                                      | 5530                 | Jinker.                        |
|                     |                                      | 5531                 | Governess Car.                 |
| 5507                | Baker's Waggon, yellow.              | COFFEY BROS.         |                                |
| 5508                | Pastry Waggon, red.                  | 5532                 | Concord Buggy, hooded.         |
| 5509                | Bread Waggon, wine color.            | 5533                 | Concord Buggy, open.           |
| 5510                | Baker's Waggon, green.               | 5534                 | Piano-box Buggy.               |
| 5511                | Baker's Waggon, varnished blackwood. | 5535                 | Semi-Motor Seat Jinker.        |
| 5512                | Pastry Waggon, yellow.               | 5536                 | Motor Seat Jinker.             |
| 5513                | Bread Delivery Van, wine color.      | 5537                 | Renown Jinker.                 |
| 5514                | Piano Box Buggy.                     | 5538                 | Renown Jinker, rubber tyre.    |
| 5515                | Rubber-tyred Jinker, wine color.     | 5539                 | Gippsland Jinker.              |
|                     |                                      | 5540                 | Gippsland Jinker, rubber tyre. |
| 5516                | Motor Seat Jinker, green.            | 5541                 | Yarra Jinker.                  |
| 5517                | Mallee Jinker, red.                  | 5542                 | Sydney Style Jinker.           |
| 5518                | Country Jinker, green.               | 5543                 | Mallee Jinker.                 |
| 5519                | Rubber-tyred Jinker, red.            | E. A. DEUMER & SONS. |                                |
| 5520                | Steel-tyred Jinker, wine color.      | 5544                 | Double Transport Lorry.        |
| 5521                | Motor Seat Jinker.                   | T. DELAHUNTY.        |                                |
| W. J. BUNTING.      |                                      | 5545                 | Farm Lorry.                    |
| 5522                | Farm Waggon.                         | 5546                 | Three-quarter Lorry.           |
| DAN WHITE & CO.     |                                      | 5547                 | Motor Seat Jinker.             |
| 5523                | Rubber-tyre Piano-box Buggy.         | 5548                 | Pony Jinker.                   |
| 5524                | Rubber-tyre Jinker.                  | 5549                 | Mallee Jinker.                 |
| 5525                | Rubber-tyre Jinker.                  | 5550                 | Jinker.                        |
|                     |                                      | 5551                 | Jinker.                        |

## Section 46—Farm Produce.

### WHEAT.

Judge: A. E. V. RICHARDSON, Esq.

### OATS, BARLEY AND PEAS.

Judge: W. H. McFARLANE, Esq.

Steward: D. McLENNAN, Esq.

### MAIZE.

Judge: J. FISHER, Esq.

Steward: A. W. GLENCROSS, Esq.

### SUGAR BEET.

Judge: P. R. SCOTT, Esq.

Steward: A. W. GLENCROSS, Esq.

### FARM PRODUCE (Except Cereals and Potatoes).

Judge: HUGH PYE, Esq.

Steward: D. C. MORPETH, Esq.

### TABLE VEGETABLES.

Judge: G. T. ALLNUTT, Esq.

Steward: J. B. BREWER, Esq.

### POTATOES.

Judge: G. SEYMOUR, Esq.

Steward: W. G. McROBERT, Esq.

### ONE FARM COLLECTION.

Judges and Stewards in this Class as in Section 47.

**MATTHEW LANG & CO.** WHOLESALE & FAMILY  
Wine & Spirit Merchants.  
57 MARKET STREET. Telephone 267 Central.



**GIPPSLAND & NORTHERN CO-OPERATIVE CO. LTD.**

Head Office—492-494 Flinders Lane. Live Stock Office—527 Collins Street.

260

**FARM PRODUCE.****COLLECTIONS OF FARM PRODUCE.****CLASS.**

1051. **COLLECTION OF FARM PRODUCE**, grown and exhibited by a bona-fide farmer—Prizes—£20; £10. Entry fee 10/-. Members 5/-. (Subject to the conditions following.)

No Entry.

1052. **COLLECTION OF FARM PRODUCE**, grown and exhibited by a Returned Soldier—Prizes—£15; £10; £5. Entry fee, 5/-. (Subject to the conditions following.)

No Entry.

**CONDITIONS IN CLASSES 1051 AND 1052.**

1. Collections may consist of any or all of the articles mentioned in the scale of points hereinafter set out.

2. Exhibits entered for this class are not eligible to compete in the general classes.

3. All fresh meat, factory-made goods, and exhibits that are not actually produced or manufactured on the farm of the Exhibitor will be excluded from the competition.

4. Exhibits of Hay, Corn, Chaff, etc., must be in small quantities, as follows:—Cereals, 1 bushel; Chaff, 56lb. bag; Fodder, including Hay, half-bale, not to exceed 2 feet by 18 inches; Silage, half-cwt.; Roots, not more than half-cwt., or 1 stool.

**5. SCALE OF POINTS FOR JUDGING**

|  |    |
|--|----|
| 1. Cereals (Grain and in Sheaf) and Grasses . . . . .                | 10 |
| 2. Dairy Produce, including Butter, Cheese, Milk and Cream . . . . . | 10 |
| 3. Fruits (fresh and preserved), Pickles and Sauces . .              | 9  |
| 4. Vegetables and Roots . . . . .                                    | 9  |
| 5. All other Grains and Seeds . . . . .                              | 9  |
| 6. Foods, Preserved Meats, Bacon, Ham, Eggs, and Honey . . . . .     | 9  |
| 7. Flour and Meals . . . . .   | 7  |
| 8. Drinks . . . . .  | 7  |
| 9. Wool . . . . .  | 9  |
| 10. Hay, Chaff and Silage . . . . .                                  | 9  |
| 11. Woods (Timbers) . . . . .  | 4  |
| 12. Green Fodder . . . . .   | 3  |
| 13. Effective arrangement . . . . .                                  | 5  |

Total 100

6. Any collection in Class 1051 securing less than 40 points will not be entitled to an award.

**GENERAL FARM PRODUCE.**

Exhibitors in this section will not be allowed to take more than one prize with the same variety of produce in any one class. Only grain of the preceding 12 months' growth can compete, and exhibitors shall make a statutory declaration to that effect when making their entries.

**McPherson, Thom & Co.,**445 Collins St., Melbourne.  
Stock and Property Agents,  
Fat Stock Salesmen.

Weekly Sales held at Newmarket.



FARMERS, CALL AT  
**GIPPSLAND & NORTHERN CO-OPERATIVE CO. LTD.**

Head Office—492-494 Flinders Lane. Live Stock Office—527 Collins Street.

FARM PRODUCE.

261

NOTE.—In Classes 1053 to 1081 inclusive, Exhibits will not be eligible for competition unless Exhibitors state on their Entry Forms the name of the variety, locality where grown, character of soil, quantity of seed sown per acre, and yield per acre; and, if manured, state kind and quantity used per acre; also annual rainfall of district, and, if possible, rainfall from seed-time to harvest. Forms will be forwarded to exhibitors, who are requested to fill in all particulars as above regarding the growing of their produce, and Cards giving this information will be displayed on the exhibit stands.

Exhibits of Wheat, Oats, Barley, Maize and Peas must represent a quantity of not less than 150 bushels; and Exhibitors must make a statutory declaration to the effect that they do represent such quantity.

It is particularly requested that all farm produce exhibits are distinctly labelled with removable cards. Such labels to indicate name and address of exhibitor, together with class and exhibit numbers.

WHEAT.

Wheat exhibits addressed to The Secretary, Royal Agricultural Society of Victoria, Spencer-street Railway Station, Melbourne, will be received until Monday, 13th August, 1923. The railage must be prepaid by the exhibitor, but the Society will take delivery from the railway station and convey same to the Show Grounds free of charge. It is particularly requested that exhibitors will write their names and addresses on the reverse side of the address label, and also mention names of the variety of the wheat in each bag, so that their exhibits may be identified.

Only wheat of the preceding 12 months' growth can compete, and exhibitors shall make a statutory declaration to that effect when making their entries.

CLASS.

1053. WHEAT, MACARONI (3 bushels)—Prizes—£10; £5; £1.  
Entry fee 16/-. Members 10/-.

No Entry.

1054. WHEAT, HIGH STRENGTH RED (3 bushels)—Prizes—£10; £5; £1. Entry fee 16/-. Members 10/-.

No Entry.

1055. WHEAT, HIGH STRENGTH WHITE (3 bushels)—Prizes—£10; £5; £1. Entry fee 16/-. Members 10/-.

5552 A. R. Michael, "Minister," grown at Woomelang, soil sandy loam, seed 36lbs., yield 20 bus., manure Florida 95lbs. Annual rainfall 8.35in., during growth 5.70in.

5553 A. R. Michael, "Comeback," grown at Woomelang, soil sandy loam, seed 46 lbs., yield 16 bus., manure Florida 95lbs. Annual rainfall 8.35in., during growth 5.70in.

5554 H. Grahame, "Minister," grown at Kialla, soil chocolate loam, seed 60lbs., yield 24 bus., manure Mt. Lyell No. 1. super 90lbs. Annual rainfall 20in.

---

**McPHERSON, THOM & CO.,** PROPERTY SALESMEN

Victoria and New South Wales Property Sales a Special Branch of Our Business. Full particulars on application.



- 5555 Robert Mactier and Sons, "Minister," grown at Tatura, soil red loam, fallow, seed 70lbs., yield 24 bus., manure 80lbs. Annual rainfall 21in., during growth 9in.
- 5556 W. Angus Mactier, "Minister," grown at Tatura, soil red loam, fallow, seed 60lbs., yield 28 bus., manure Florida 60lbs. Annual rainfall 21in., during growth 8in.
- 5557 George W. Down, "Minister," grown at Upotipotpon, soil grey loam, seed 61lbs., yield 33 bus., manure Florida 112lbs. Annual rainfall 21in., during growth 10in.
- 5558 Bennett Bros., "Minister," grown at Dookie, soil red loam, seed 70lbs., yield 30 bus., manure 90lbs. Annual rainfall, 11in., during growth 8in.

## CLASS.

1056. **WHEAT, FEDERATION (3 bushels)—First prize, £10 (of which £5/5/- is presented by John F. Goulding); second prize, £5 third prize, £1. Entry fee 16/-, Members 10/-.**
- 5559 A. R. Michael, "Ordinary Federation," grown at Woomelang, soil sandy loam, seed 46lbs., yield 22½ bus., manure Florida 64lbs. Annual rainfall 8.35in., during growth 7.46in.
- 5560 A. R. Michael, "Hard Federation," grown at Woomelang, soil sandy loam, seed 37lbs., yield 19½ bus., manure Mt. Lyell 80lbs. Annual rainfall 8.35in., during growth 7.46in.
- 5561 J. M. Jenkin, grown at Watchupga, soil red to black loam, seed 50lbs., yield 18 bus., manure 100lbs. Annual rainfall 13.20in., during growth 5.94in.
- 5562 W. Angus Mactier, grown at Tatura, soil red loam, fallow, seed 60lbs., yield 28 bus., manure Florida 60lbs. Annual rainfall 21in., during growth 8in.
- 5563 E. R. Mudge, grown at Berrigan, soil red loam, seed 60lbs., yield 27 bus., manure super 60lbs. Annual rainfall 8.71in., during growth 7.37in.
- 5564 Arthur McDonald, "Federation," grown at Wangaratta, soil red clay, seed 60lbs., yield 25 bus., manure basic phosphate 100lbs. Annual rainfall 22in.
1057. **WHEAT, LOW STRENGTH RED OR WHITE (OTHER THAN FEDERATION), 3 bushels—Prizes—£10; £5; £1. Entry fee 16/-, Members 10/-.**
- 5565 A. R. Michael, "Yandilla King," grown at Woomelang, soil sandy loam, seed 40lbs., yield 22½ bus., manure Mt. Lyell 80lbs. Annual rainfall 8.35in., during growth 7in.
- 5566 H. Grahame, "Canberra," grown at Kialla, soil chocolate loam, seed 60lbs., yield 21 bus., manure Mt. Lyell No. 1 super 90lbs. Annual rainfall 20in.
- 5567 Robert Mactier and Sons, "Austan," grown at Tatura, soil red loam, fallow, seed 70lbs., yield 33 bus., manure 80lbs. Annual rainfall 21in., during growth 9in.
- 5568 J. M. Jenkin, "Penny," grown at Watchupga, soil red to black loam, seed 50lbs., yield 18 bus., manure 100lbs. Annual rainfall 13.20in., during growth 5.94in.
- 5569 J. M. Jenkin, "Moira," grown at Watchupga, soil red to black loam, seed 50lbs., yield 18 bus., manure 80lbs. Annual rainfall, 13.20in., during growth 5.94in.
- 5570 W. Angus Mactier, "Moira," grown at Tatura, soil red loam, fallow, seed 60lbs., yield 28 bus., manure Florida 60lbs. Annual rainfall 21 in., during growth 8in.
- 5571 George W. Down, "Joffre," grown at Upotipotpon, soil grey loam, seed 60lbs., yield 34 bus., manure Florida 112lbs. Annual rainfall 20in., during growth 11in.
- 5572 Arthur McDonald, "Gallipoli," grown at Wangaratta, soil red clay, seed 60lbs., yield 29 bus., manure basic phosphate 100lbs. Annual rainfall 22in.
- 5573 Bennett Bros., "Graham," grown at Dookie, soil heavy red loam, seed 65lbs., yield 27 bus., manure superphosphates 90lbs. Annual rainfall 11in., during growth 8in.



**FARM PRODUCE.**

263

- 5574 Bennett Bros., "Major," grown at Dookie, soil heavy red loam, seed 65lbs., yield 33 bus., manure nil. Annual rainfall 11in., during growth 8in.
- 5575 J. D. Berney, "Canberra," grown at Eurimbla, soil light loam, seed 56lbs., yield 22 bus., manure superphosphate 33lbs. Annual rainfall 26in., during growth 6.50in.
- 5576 Samuel McNabb, "Major," grown at Nambrok, soil brown loam, seed 60lbs., yield 27 bus., manure 80lbs. Annual rainfall 20in., during growth, 5in.

**CLASS.**

1058. **COLLECTION OF THREE VARIETIES OF WHEAT** (1 bushel of each)—Prizes—£10; £5; £1. Entry fee 16/-, Members 10/-.

- 5577 A. R. Michael, "Hard Federation," "Yandilla King," "Bald Early," grown at Woomelang, seed—Federation 37lbs., Yandilla 40lbs., Bald Early 40lbs.; yields—19½ bus., 22½ bus. and 24 bus.; manure 80lbs. Florida. Annual rainfall 8.37in., during growth 7.41in.
- 5578 Robert Mactier and Sons, "Minister," "Austan," "Yandilla King," grown at Tatura, soil red loam, fallow, seed 70 lbs., yield—Minister 24 bus., Austan 33 bus., Yandilla King 22 bus., manure 80lbs. Annual rainfall 21in., during growth 9in.
- 5579 J. M. Jenkin, "Federation," "Moir," "Gluyas," grown at Watchupga, soil red to black loam, seed 50lbs., yield 18 bus., manure—Federation and Gluyas 100lbs., Moir 80lbs. Annual rainfall, 13.20in., during growth, 5.94in.
- 5580 W. Angus Mactier, "Minister," "Federation," "Moir," grown at Tatura, soil red loam, fallow, seed 60lbs., yield 28 bus., manure Florida 60lbs. Annual rainfall 21in., during growth 8in.

**DAIRY FARMERS!****SEND YOUR CREAM TO - -****WOOD & CO. Pty. Ltd.**

ESTABLISHED 1870

**HIGHEST PRICES : : : CORRECT RESULTS**  
**PROMPT PAYMENTS****FACTORIES:**

Melbourne, Lang Lang, Morwell, Yinnar, Thorpdale,  
Yarrawonga, Euroa, Casterton, The Sisters (via Terang).

**HEAD OFFICE:****33 & 35 KING STREET,**  
**MELBOURNE**



- 5581 Bennett Bros., "Minister," "Major," "Graham," grown at Dookie, soil heavy red loam, seed—Minister 70lbs., Major and Graham 65lbs.; yields—Minister 30 bus., Graham 27 bus., Major 33 bus.; manure 90 lbs. Annual rainfall 11in., during growth 8in.
- 5582 J. D. Berney, "Currawa," "Bomen," "Canberra," grown at Eurimbla, soil light loam, seed—60lbs., 50lbs., 56lbs.; yield—20 bus., 18 bus., 22 bus.; manure—superphosphate 40lbs., 33lbs., 33lbs. Annual rainfall 26in., during growth 6.80, 6.90, 6.50in.

## CLASSIFICATION OF WHEAT VARIETIES.

### MACARONI (Class 1053).

Medeah, Huguenot, Belatourka, Kubanka, Velvet Don, Indian Runner.

### HIGH STRENGTH RED WHEATS (Class 1054).

Red Fife, Minnesota, Power's Fife, Cedar, Manitoba, Bluestem.

### HIGH STRENGTH WHITE WHEATS (Class 1055).

Bobs, Comeback, Jonathan, Minister.

### LOW STRENGTH WHEATS (Class 1057).

Bunyip, Marshall's No. 3, Yandilla King, Purple Straw, Steinwedel, Dart's Imperial, Bayah, Thew, Firbank, Genoa, Lammas, Talavera, Triumph, Zealand, Tarragon, Gluyas, King's Early, Ward's Prolific, White Tuscan, Galgalos, Currawa, Commonwealth, Moira, Canberra, Florence, Gallipoli, Warden, Major.

**Note.**—Information regarding the classification of any wheat not specified above will be supplied on application.

## CHAMPION PRIZE OF AUSTRALIA.

Wheat, Government Certificate.

## Class 1059—THE "SUNSHINE" WHEAT COMPETITION.

Special Prizes, £22, presented by H. V. McKay Pty. Ltd., Sunshine Harvester Works, Sunshine, for SHEAF OF WHEAT, one variety (when tightly bound to be approximately 25 inches in circumference)—Prizes—£15; £5; £2. Entry fee 16/-. Members 10/-.

- 5583 A. R. Michael, "Ordinary Federation," grown at Woomelang, soil sandy loam, seed 46lbs., yield 22½ bus., manure Florida 64lbs. Annual rainfall 8.35in., during growth 7.46in.
- 5584 A. R. Michael, "Yandilla King," grown at Woomelang, soil sandy loam, seed 40lbs., yield 22½ bus., manure Mt. Lyell 80lbs. Annual rainfall 8.35in., during growth 7in.

# GLEN VALLEY TEA

GIVES SATISFACTION.



## FARM PRODUCE.

265

- 5585 George W. Down, "Minister," grown at Upotipotpon, soil grey loam, seed 60lbs., yield 33 bus., manure Florida 112lbs. Annual rainfall 21in., during growth 10in.
- 5586 Arthur McDonald, "Major," grown at Wangaratta, soil red clay, seed 60lbs., yield 24 bus., manure basic phosphate 100lbs. Annual rainfall 22in.
- 5587 Arthur McDonald, "Penny," grown at Wangaratta, soil red clay, seed 60lbs., yield 21 bus., manure super 90lbs. Annual rainfall 22in.
- 5588 Bennett Bros., "Major," grown at Dookie, soil heavy red loam, seed 65lbs., yield 33 bus., manure superphosphates 90lbs. Annual rainfall 11in., during growth 8in.

### CLASS.

1060. OATS, ALGERIAN (3 bushels)—Prizes—£4; £2; £1. Entry fee 14/-, Members 8/-.

- 5589 Robert Mactier and Sons, grown at Tatura, soil red loam, fallow, seed 50lbs., yield 27 bus., manure 60lbs. Annual rainfall 21in., during growth 9in.
- 5590 Bennett Bros., grown at Dookie, soil black loam, seed 60lbs., yield 27 bus., manure superphosphates 56lbs. Annual rainfall 11in. during growth 8in.
- 5591 Hamilton Kaye, grown at Carisbrook, soil chocolate, seed 60lbs., yield 38 bus., manure super 112lbs. Rainfall, no record.
- 5592 George Topper, grown at Beaufort, soil loamy, seed 60lbs., yield 40 bus., manure super 112lbs. Annual rainfall 26in.
- 5593 R. E. Kaye, grown at Baringhup West, soil red loam, seed 60lbs., yield 30 bus., manure superphosphates 30lbs. Annual rainfall 18in., during growth 12in.

1061. \*OATS, ALGERIAN (best 3-bushel bag grown by a returned soldier)—Special prize, £5 (presented by Messrs. Sargood Bros., Melbourne). Entry fee 5/-.

- 5594 David Mactier, grown at Tatura, soil red loam, fallow, seed 50lbs., yield 27 bus., manure 60lbs. Annual rainfall 21in., during growth 9in.
- 5595 Hamilton Kaye, grown at Carisbrook, soil chocolate, seed 60lbs., yield 38 bus., manure super 112lbs. Rainfall, no record.

1062. OATS, TARTARIAN (3 bushels)—Prizes—£3; £2; £1. Entry fee 10/-, Members 7/-.

- 5596 George Topper, grown at Beaufort, soil loamy, seed 60lbs., yield 50 bus., manure super 112lbs. Rainfall, 26in.

1063. OATS, STOUT WHITE (3 bushels)—Prizes—£3; £2; £1. Entry fee 10/-, Members 7/-.

No Entry.

### CHAMPION PRIZE OF AUSTRALIA.

Oats, Government Certificate.

1064. BARLEY, ENGLISH (3 bushels)—Prizes—£3; £2; Card. Entry fee 10/-, Members 7/-.

- 5597 T. H. Pettigrove, "Prior," grown at Cohuna, soil brown, seed 60lbs., yield 41 bus., manure Wisher's super 80lbs. Annual rainfall 15in., irrigated once, during growth 5in.

### CHAMPION PRIZE OF AUSTRALIA.

Barley (English), Government Certificate.

\*An exhibit may be entered in one ordinary class and in as many *Special* Classes as it is eligible to compete.

# GLEN VALLEY TEA

GIVES SATISFACTION.



CLASS.

**1065. BARLEY, CAPE (3 bushels)—Prizes—£3; £2; Card. Entry fee 10/-, Members 7/-.**

5598 Robert Mactier and Sons, grown at Tatura, soil red loam, seed 60lbs., yield 24 bus., manure 60lbs. Annual rainfall 21in., during growth 9in.

5599 Frederick Anderson, grown at St. Albans, soil clay, seed 70lbs., yield 30 bus., manure 112lbs. super. Annual rainfall 14in., during growth 9in.

5600 R. E. Kaye, grown at Baringhup West, soil red loam, seed 80lbs., yield 30 bus., manure superphosphates 90lbs. Annual rainfall 18in., during growth 12in.

**CHAMPION PRIZE OF AUSTRALIA.**

**Barley (Cape), Government Certificate.**

**1066 MAIZE, RED OR YELLOW (Dent varieties) (3 bushels)—Prizes—£2; £1; Card. Entry fee 8/-, Members 5/-.**

5601 Melbourne and Metropolitan Board of Works, grown at Werribee, soil light loam, seed 15lbs., yield 65 bus., manure sewage irrigation. Annual rainfall 18in., during growth 6in.

**1067. MAIZE, YELLOW (Flint varieties) (3 bushels)—Prizes—£2; £1; Card. Entry fee 8/-, Members 5/-.**

5602 Melbourne and Metropolitan Board of Works, grown at Werribee, soil light loamy, seed 15lbs., yield 60 bus., manure sewage irrigation. Annual rainfall 18in., during growth 6in.

5603 Ernest Keal, grown at Rye, soil sandy, seed 15lbs., yield 12 bags, no manure. Annual rainfall 26in.

**1068. MAIZE, WHITE (Dent varieties) (3 bushels)—Prizes—£2; £1; Card. Entry fee 8/-, Members 5/-.**

5604 Melbourne and Metropolitan Board of Works, grown at Werribee, soil light loamy, seed 15lbs., yield 65 bus., manure sewage irrigation. Annual rainfall 18in., during growth 6in.

**1069. MAIZE, RED OR YELLOW (Dent varieties) (12 cobs)—Prizes—£2; £1; Card. Entry fee 8/-, Members 5/-.**

5605 Nixon Bros., "Sibley," grown at Orbost, soil alluvial flat, seed 15lbs., yield 100 bus., no manure. Annual rainfall 26in.

5606 Melbourne and Metropolitan Board of Works, grown at Werribee, soil light loamy, seed 15lbs., yield 65 bus., manure sewage irrigation. Annual rainfall 18in., during growth 6in.

5607 Smith and Paddle, "Yellow Dent," grown at Tumut, soil black volcanic, seed 18lbs., yield 100 bus., no manure. Annual rainfall 32in., during growth 2in.

**1070. MAIZE, YELLOW (Flint varieties) (12 cobs)—Prizes—£2; £1; Card. Entry fee 8/-, Members 5/-.**

5608 Melbourne and Metropolitan Board of Works, grown at Werribee, soil light loamy, seed 15lbs., yield 60 bus., manure sewage irrigation. Annual rainfall 18in., during growth 6in.

5609 Ernest Keal, grown at Rye, soil sandy, seed 15lbs., yield 12 bags, no manure. Annual rainfall 26in.

**1071 MAIZE, WHITE (Dent varieties) (12 cobs)—Prizes—£2; £1; Card. Entry fee 8/-, Members 5/-.**

5610 Nixon Bros., "Cornplanter," grown at Orbost, soil alluvial flat, seed 15lbs., yield 120 bus., no manure. Rainfall 26in.

5611 Melbourne and Metropolitan Board of Works, grown at Werribee, soil light loamy, seed 15lbs., yield 65 bus., manure sewage irrigation. Annual rainfall 18in., during growth 6in.



**FARM PRODUCE.**

267

**CLASS.**

1072. MAIZE, ANY OTHER VARIETY (12 cobs). (Variety to be stated on entry form)—Prizes—£2; £1; Card. Entry fee 8/-. Members 5/-.

No Entry.

**CHAMPION PRIZE OF AUSTRALIA.****Maize, Government Certificate.**

1073. SWEET CORN (12 cobs)—Prizes—£2; £1; Card. Entry fee 8/-. Members 5/-.

5612 J. C. J. Marriott, "Triumph," grown at Mentone, soil black sand, seed 6lbs., yield 35 bus., manure blood and bone 6cwt.

5613 T. Marriott, "Fordocic," grown at Mentone, soil black sand, seed 6lbs., yield 35 bus., manure blood and bone 6cwt.

1074. PEAS, FIELD, WHITE (3 bushels)—Prizes—£2; £1; Card. Entry fee 8/-. Members 5/-.

5614 T. C. Jenkins, grown at Korumburra, soil grey loam, seed 3 bus., yield 12 bags, no manure. Rainfall, no record.

1075. PEAS, FIELD, DUN (3 bushels)—Prizes—£2; £1; Card. Entry fee 8/-. Members 5/-.

5615 H. Coulthard, grown at Whittlesea, soil grey, seed 2 bus., yield 30 bus., no manure. Annual rainfall 25ins., during growth 4.48ins.

5616 Joseph Trimble, grown at Muckleford, soil dark loam, seed 2½ bus., yield 22½ bus., manure super and bone 1cwt. Annual rainfall 2in.

5617 R. R. Kerr, grown at Yan Yean, soil gravelly loam, seed 1½ bus., yield 15 bus., manure super 40 lbs. Annual rainfall 24in., during growth 1in.

1076. PEAS, YORKSHIRE HERO (3 bushels) (must represent a quantity of not less than 50 bushels)—Prizes—£2; £1; Card. Entry fee 8/-. Members 5/-.

5618 G. Sutherland, grown at Whittlesea, soil black, seed 2 bus., yield 25 bus., manure super 1cwt. Annual rainfall 30in.

5619 T. C. Jenkins, grown at Korumburra, soil grey loam, seed 2 bus., yield 6 to 7 bags, no manure. Rainfall, no record.

1077. PEAS, DWARF (English Wonder, American Wonder, William Hurst, Richard Seddon or Witham Wonder) (3 bushels)—Prizes—£3/3/-; £2/2/-; Card. Entry fee 10/-. Members 7/-. (Both prizes in this class are presented by F. H. Brunning Pty. Ltd.)

No Entry.

1078. PEAS, FIELD, other variety (3 bushels)—Prizes—£2; £1; Card. Entry fee 8/-. Members 5/-.

5620 R. R. Kerr, "Black-eyed Susan," grown at Yan Yean, soil gravelly loam, seed 1½ bus., yield 15 bus., manure super 40lbs. Annual rainfall 24in., during growth 1in.

1079. BEANS, CANADIAN WONDER (1 bushel of seed)—Prizes—£2; £1; Card. Entry fee 8/-. Members 5/-.

5621 G. Drane.

1080. BEANS, HARICOT (1 bushel)—Prizes—£2; £1; Card. Entry fee 8/-. Members 5/-.

No Entry.



# See the CROSSLEY ENGINES

AT STAND 209, MCGREGOR STREET NORTH.

Agents—WILLIAM ADAMS & COMPANY LIMITED.

268

## FARM PRODUCE.

### CLASS.

1081. COLLECTION OF SEED BEANS (garden)—Prizes—£2; £1; Card. Entry fee 8/-, Members 5/-.
- 5622 C. F. Barnes. grown at Murrumbena, soil black sandy loam, no record of seed and yield, manure 3cwt.
1082. CASTOR OIL BEANS (1 bushel)—Prizes—£2; £1; Card. Entry fee 8/-, Members 5/-.  
No Entry.
1083. CANARY SEED (28 lbs.), with sample of Canary Seed in sheaf—Prizes—£2; £1; Card. Entry fee 8/-, Members 5/-.  
No Entry.
1084. LUCERNE SEED (14 lbs.)—Prizes—£2; £1; Card. Entry fee 8/-, Members 5/-.  
No Entry.
1085. MUSTARD SEED (white) (28 lbs.)—Prizes—£2; £1; Card. Entry fee 8/-, Members 5/-.  
No Entry.
1086. MUSTARD SEED (brown) (28 lbs.)—Prizes—£2; £1; Card. Entry fee 8/-, Members 5/-.  
No Entry.
1087. SUNFLOWER SEED (56 lbs.)—Prizes—£2; £1; Card. Entry fee 8/-, Members 5/-.
- 5623 J. Stewart.
1088. LINSEED (1 cwt.)—Prizes—£2; £1; Card. Entry fee 8/-, Members 5/-.
- 5624 G. C. Wolff.  
5625 Ernest F. Wolff.
1089. HEMPSEED (56 lbs.)—Prizes—£2; £1; Card. Entry fee 8/-, Members 5/-.  
No Entry.
1090. RYE GRASS (PERENNIAL) (4 bushels)—Prizes—£2; £1; Card. Entry fee 8/-, Members 5/-.
- 5626 C. W. Sewell. 5627 George Topper.
1091. COCKSFOOT SEED (4 bushels)—Prizes—£2; £1; Card. Entry fee 8/-, Members 5/-.  
No Entry.

**SPECIAL NOTE.**—In the Classes for seed cotton, exhibitors must state on their entry forms the name of the variety, locality where grown, character of soil, size of plot, yield per acre, and irrigations given. When the exhibits are being judged, the following points will be taken into consideration: (a) Length of staple, (b) Character and strength of staple, (c) Color, (d) Cleanliness of sample.

### CLASS.

1092. SEED COTTON, as picked from the field (28 lbs.) (Egyptian or Sea Island types, such as Pima, Sakelarides, and other clean-seeded varieties, with staples over 1½ inches in length)—Prizes—£3; £2; £1. Entry fee 10/-, Members 7/-.  
No Entry.

---

**DEAN'S,** 349 Little Collins Street, For **VARNISHES**  
near Elizabeth Street,



# See the CROSSLEY ENGINES

AT STAND 209, MCGREGOR STREET NORTH.  
Agents—WILLIAM ADAMS & COMPANY LIMITED.

## FARM PRODUCE.

269

### CLASS.

1093. SEED COTTON, as picked from the field (28 lbs.) (Upland types, varieties with staples  $1\frac{1}{4}$  inches in length or less, such as Durango and the common cottons grown in Queensland)—Prizes—£3; £2; £1. Entry fee 10/-, Members 7/-.  
No Entry.

1094. OATEN CHAFF (1 bag), as grown without admixture of whole grain—Prizes—£3; £1; Card. Entry fee 10/-, Members 7/-.

|                                  |                        |
|----------------------------------|------------------------|
| 5628 Schutt and Barrie Pty. Ltd. | 5636 W. G. Barkla.     |
| 5629 Schutt and Barrie Pty. Ltd. | 5637 J. Siebel.        |
| 5630 Bennett Bros.               | 5638 Michael Reddan.   |
| 5631 A. R. Jenkins.              | 5639 Mrs. John Reddan. |
| 5632 L. Howard.                  | 5640 Joseph Trimble.   |
| 5633 Parr Bros.                  | 5641 R. E. Kaye.       |
| 5634 G. J. Butler.               | 5642 R. E. Kaye.       |
| 5635 Frederick Anderson.         |                        |

1095. WHEATEN CHAFF (1 bag)—Prizes—£3; £1; Card. Entry fee 10/-, Members 7/-.

|                                  |                        |
|----------------------------------|------------------------|
| 5643 Schutt and Barrie Pty. Ltd. | 5651 Downing Bros.     |
| 5644 Schutt and Barrie Pty. Ltd. | 5652 G. J. Butler.     |
| 5645 J. B. Boyd.                 | 5653 Wright Bros.      |
| 5646 Walter Mansfield.           | 5654 W. G. Barkla.     |
| 5647 Bennett Bros.               | 5655 Ernest Mansfield. |
| 5648 A. R. Jenkins.              | 5656 Joseph Trimble.   |
| 5649 L. Howard.                  | 5657 R. R. Kerr.       |
| 5650 Parr Bros.                  |                        |

1096. LUCERNE CHAFF (1 bag)—Prizes—£3; £1; Card. Entry fee 10/-, Members 7/-.

|                     |                    |
|---------------------|--------------------|
| 5658 Starritt Bros. | 5660 J. Lodge.     |
| 5659 F. C. Minns.   | 5661 F. C. Pearce. |

1097. TRUSSED MANGER OATEN HAY ( $\frac{1}{2}$  cwt.) (no larger quantity will be displayed)—Prizes—£2; £1; Card. Entry fee 8/-, Members 5/-.

|                     |                          |
|---------------------|--------------------------|
| 5662 A. R. Jenkins. | 5665 Frederick Anderson. |
| 5663 Parr Bros.     | 5666 Mrs. John Reddan.   |
| 5664 Wright Bros.   | 5667 J. McKechnie.       |

1098. CHAFFING OATEN SHEAVES ( $\frac{1}{2}$  cwt.) (no larger quantity will be displayed)—Prizes—£2; £1; Card. Entry fee 8/-, Members 5/-.

|                          |                        |
|--------------------------|------------------------|
| 5668 A. R. Jenkins.      | 5673 Ernest Mansfield. |
| 5669 Parr Bros.          | 5674 Michael Reddan.   |
| 5670 Frederick Anderson. | 5675 Mrs. John Reddan. |
| 5671 J. Siebel.          | 5676 Joseph Trimble.   |
| 5672 L. King.            | 5677 R. R. Kerr.       |

1099. WHEATEN HAY ( $\frac{1}{2}$  cwt.) (no larger quantity will be displayed)—Prizes—£2; £1; Card. Entry fee 8/-, Members 5/-.

|                        |                        |
|------------------------|------------------------|
| 5678 Walter Mansfield. | 5682 Wright Bros.      |
| 5679 Bennett Bros.     | 5683 Ernest Mansfield. |
| 5680 A. R. Jenkins.    | 5684 Joseph Trimble.   |
| 5681 Parr Bros.        |                        |

1100. LUCERNE HAY ( $\frac{1}{2}$  cwt.) (no larger quantity will be displayed)—Prizes—£2; £1; Card. Entry fee 8/-, Members 5/-.

|                     |                    |
|---------------------|--------------------|
| 5685 Starritt Bros. | 5687 F. C. Pearce. |
| 5686 F. C. Minns.   |                    |

1101. HOPS (1 bale, not less than 200 lbs.)—Prizes—£2; £1; Card. Entry fee 8/-, Members 5/-.  
No Entry.

**DEAN'S,** 249 Little Collins Street, For **WAX POLISH**  
near Elizabeth Street,



270

### FARM PRODUCE.

#### CLASS.

1102. SILAGE, SWEET (1 cwt.)—Prizes—£2; £1; Card. Entry fee 8/-, Members 5/-.  
5688 R. Blair.
1103. SILAGE, SOUR (1 cwt.)—Prizes—£2; £1; Card. Entry fee 8/-, Members 5/-.  
5689 R. Blair.
1104. COLLECTION OF GRASS SEEDS—Prizes—£2; £1; Card. Entry fee 8/-, Members 5/-.  
No Entry.
1105. COLLECTION OF GRASSES (to be correctly named)—Prizes—£3; £1; Card. Entry fee 10/-, Members 7/-.  
5690 G. H. F. Baker.
1106. LINSEED FIBRE (14 lbs.)—Prizes—£2; £1; Card. Entry fee 8/-, Members 5/-.  
5691 G. C. Wolff. 5692 Ernest F. Wolff.
1107. HEMPSEED FIBRE (10 lbs.)—Prizes—£2; £1; Card. Entry fee 8/-, Members 5/-.  
No Entry.
1108. COLLECTION OF FLAX FIBRE, grown in Australia—First prize, £2/2/-; second prize, £1/1/- (the gift of Messrs. James Miller and Co.). Entry fee 8/-, Members 5/-.  
5693 G. C. Wolff. 5694 Ernest F. Wolff.
1109. COLLECTION OF FLAX STRAW, grown in Australia—First prize, £2/2/-; second prize, £1/1/- (the gift of Messrs. James Miller and Co.). Entry fee 8/-, Members 5/-.  
5695 G. C. Wolff. 5696 Ernest F. Wolff.
1110. TOBACCO LEAF, bright lemon type (25 lbs.)—Prizes—£2; £1; Card. Entry fee 8/-, Members 5/-.  
No Entry.
1111. TOBACCO LEAF, dark plug (25 lbs.)—Prizes—£2; £1; Card. Entry fee 8/-, Members 5/-.  
No Entry.
1112. MANGELS (long, 12 roots, washed)—Prizes—£2; £1; Card. Entry fee 8/-, Members 5/-.  
5697 Smith Bros. 5699 R. R. Kerr.  
5698 J. Siebel.
1113. MANGELS (globe, 12 roots, washed)—Prizes—£2; £1; Card. Entry fee 8/-, Members 5/-.  
5700 Smith Bros.
1114. SUGAR BEET (12 roots, washed). Prizes will be awarded in this class after the exhibits have been analysed.—Prizes—£2; £1; Card. Entry fee 8/-, Members 5/-.  
5701 Smith Bros. 5703 A. Wuchatsch.  
5702 A. Wuchatsch. 5704 C. F. Barnes.



## FARM PRODUCE.

271

### CLASS.

1115. CHICORY ROOTS (1 doz., washed)—Prizes—£2; £1; Card.  
Entry fee 8/-, Members 5/-.

5705 James Cowan.

5706 C. F. Barnes.

1116. TURNIPS, SWEDE (12 roots, washed)—Prizes—£2; £1; Card.  
Entry fee 8/-, Members 5/-.

5707 Glass Bros.

1117. CARROTS, FIELD, WHITE BELGIAN (24 roots, washed)—  
Prizes—£2; £1; Card. Entry fee 8/-, Members 5/-.

5708 J. C. J. Marriott.

5709 R. R. Kerr.

1118. CARROTS, FIELD, COLORED VARIETIES, (24 roots, washed)  
—Prizes—£2; £1; Card. Entry fee 8/-, Members 5/-.  
No Entry.

1119. PUMPKIN—Prizes—£2; £1; Card. Entry fee 8/-, Members  
5/-.

5710 H. J. Ring.

5712 J. C. J. Marriott.

5711 C. F. Barnes.

1120. NEW FARM PRODUCT (worthy of cultivation). First prize,  
£5, if deemed worthy; second prize, £1. Entry fee 16/-,  
Members 10/-.

5713 R. R. Kerr.

5714 R. R. Kerr.

Table Vegetables entered in Classes 1121 to 1147 will be judged  
on Friday, the 21st September, and must be staged not later than  
10 a.m. on that morning.

1121. COLLECTION OF VEGETABLES (12 distinct kinds, not more  
than one variety of each)—Prizes—£5; £2; Card. Entry fee  
16/-, Members 10/-.

5715 J. C. J. Marriott.

1122. COLLECTION OF VEGETABLES (12 distinct kinds, not more  
than one variety of each); for exhibitors who have not won a  
first prize for a collection of vegetables at any previous Royal  
Show—Prizes—£4; £2; Card. Entry fee 14/-, Members 8/-.

5716 F. T. Le Page.

1123. CABBAGES (6), any variety—Prizes—£2; £1; Card. Entry  
fee 8/-, Members 5/-.

5717 J. C. J. Marriott.

1124. CAULIFLOWERS (6)—Prizes—£2; £1; Card. Entry fee  
8/-, Members 5/-.

5718 J. C. J. Marriott.

1125. RED CABBAGES (3)—Prizes—£2; £1; Card. Entry fee 8/-,  
Members 5/-.

5719 J. C. J. Marriott.

1126. CARROTS (12, washed)—Prizes—£1; 10/-; Card. Entry fee  
5/-, Members 3/-.

5720 F. T. Le Page.

5722 J. C. J. Marriott.

5721 E. A. Le Page.

**GILBEY'S** "TASTES GOOD - DRY  
DOES YOU GOOD" **CIN**



# LIFEBUOY SOAP

## KILLS GERMS IN THE WASH.

272

### FARM PRODUCE.

#### CLASS.

1127. PARSNIPS (12, washed)—Prizes—£1; 10/-; Card. Entry fee 5/-, Members 3/-.
- 5723 F. T. Le Page. 5724 E. A. Le Page.
1128. RED BEET, long (6, washed)—Prizes—£1; 10/-; Card. Entry fee 5/-, Members 3/-.
- 5725 F. T. Le Page. 5727 C. F. Barnes.
- 5726 E. A. Le Page. 5728 J. C. J. Marriott.
1129. RED BEET, turnip rooted (6, washed)—Prizes—£1; 10/-; Card. Entry fee 5/-, Members 3/-.
- 5729 E. A. Le Page. 5730 J. C. J. Marriott
1130. SILVER BEET (6)—Prizes—£1; 10/-; Card. Entry fee 5/-, Members 3/-.
- 5731 J. C. J. Marriott.
1131. TURNIPS (white) (12, washed)—Prizes—£1; 10/-; Card. Entry fee 5/-, Members 3/-.
- 5732 E. A. Le Page. 5734 T. Marriott.
- 5733 J. C. J. Marriott.
1132. TURNIPS (yellow) (12, washed)—Prizes—£1; 10/-; Card. Entry fee 5/-, Members 3/-.
- 5735 J. C. J. Marriott. 5736 T. Marriott.
1133. RHUBARB (12 stalks)—Prizes—£1; 10/-; Card. Entry fee 5/-, Members 3/-.
- 5737 J. C. J. Marriott. 5738 T. Marriott.
1134. LEEKS (12, washed)—Prizes—£1; 10/-; Card. Entry fee 5/-, Members 3/-.
- 5739 F. T. Le Page. 5741 T. Marriott.
- 5740 J. C. J. Marriott.
1135. LETTUCE (6)—Prizes—£1; 10/-; Card. Entry fee 5/-, Members 3/-.
- 5742 J. C. J. Marriott.
1136. RADISHES (long) (50, washed)—Prizes—10/-; 5/-; Card. Entry fee 3/-, Members 2/-.
- 5743 E. A. Le Page.
1137. RADISHES (Chinese) (50, washed)—Prizes—10/-; 5/-; Card. Entry fee 3/-, Members 2/-.
- 5744 J. C. J. Marriott. 5745 T. Marriott.
1138. GREEN PEAS (6 lbs.)—Prizes—10/-; 5/-; Card. Entry fee 3/-, Members 2/-.
- No Entry.
1139. BROAD BEANS (6 lbs.)—Prizes—10/-; 5/-; Card. Entry fee 3/-, Members 2/-.
- No Entry.
1140. SPINACH (6 bunches)—Prizes—10/-; 5/-; Card. Entry fee 3/-, Members 2/-.
- No Entry.

FARMERS, CALL AT

**GIPPSLAND & NORTHERN CO-OPERATIVE CO. LTD.**

Head Office—492-494 Flinders Lane. Live Stock Office—527 Collins Street.



# HYGEIA SHAVING STICK

## FOR AN IDEAL SHAVE.

### FARM PRODUCE.

273

#### CLASS.

1141. ASPARAGUS (50 stalks)—Prizes—£2; £1; Card. Entry fee 8/-, Members 5/-.

5746 E. A. Le Page.

1142. CELERY (12 stalks)—Prizes—£1; 10/-; Card. Entry fee 5/-, Members 3/-.

5747 J. C. J. Marriott.

1143. VEGETABLE MARROWS (3)—Prizes—£1; 10/-; Card. Entry fee 5/-, Members 3/-.

5748 C. F. Barnes.

5750 T. Marriott.

5749 J. C. J. Marriott.

1144. TURKSCAPS, five crown (3)—Prizes—£1; 10/-; Card. Entry fee 5/-, Members 3/-.

5751 J. C. J. Marriott.

1145. TURKSCAPS plain (3)—Prizes—£1; 10/-; Card. Entry fee 5/-, Members 3/-.

5752 J. C. J. Marriott.

5753 T. Marriott.

1146. CITRON MELONS (3)—Prizes—£1; 10/-; Card. Entry fee 5/-, Members 3/-.

5754 Mrs. H. Butler.

5756 T. Marriott.

5755 J. C. J. Marriott.

1147. PRESERVING MELONS (other than Citron) (3)—Prizes—£1; 10/-; Card. Entry fee 5/-, Members 3/-.

5757 J. C. J. Marriott.

5758 T. Marriott.

1148. ONIONS (1 bag, 112 lbs.)—Prizes—£2; £1; Card. Entry fee 8/-, Members 5/-.

5759 M. K. Langdon.

NOTE.—Potatoes in the following classes must be correctly named on Entry Form and on Exhibit, and must be grown by Exhibitor. The yield per acre must also be stated on entry form and on exhibit. All Potatoes must be washed.

#### CLASS.

1149. POTATOES (6), Carmen No. 1, Carmen No. 3, Green Mountain, Burpee, Vermont Goldcoin, Delaware, Cook's Favourite or McConnell's No. 2—Prizes—£2; £1; Card. Entry fee 8/-, Members 5/-.

5760 Thomas Coonerty, "Carmen No. 1," yield 8 tons.

5761 C. W. Wadsley, "Carmen No. 3," yield 8 tons per acre.

5762 J. Stewart, "Carmen No. 1," yield 6 tons per acre.

5763 Duncan McKenzie, "Carmen," yield 5 tons per acre.

5764 W. E. Ellwood, "Carmen No. 2," yield 5 tons per acre.

5765 Charles Exton and Sons, "Carmen No. 1," yield 4 tons per acre.

5766 Charles Exton and Sons, "Carmen No. 1," yield 4 tons per acre.

5767 Charles Exton and Sons, "Carmen No. 1," yield 4 tons per acre.

1150. POTATOES (6), Up-to-date, Scottish Triumph, Factor, Warrior or Surprise—Prizes—£2; £1; Card. Entry fee 8/-, Members 5/-.

5768 Duncan McKenzie, "Up-to-date," yield 4 tons per acre.

5769 Charles Exton and Sons, "Up-to-date," yield 4 tons per acre.

5770 Charles Exton and Sons, "Up-to-date," yield 4 tons per acre.

5771 Charles Exton and Sons, "Factor," yield 6 tons per acre.

5772 H. Coulthard, "Scottish Triumph," yield 6 tons per acre.

FARMERS, CALL AT

**GIPPSLAND & NORTHERN CO-OPERATIVE CO. LTD.**

Head Office—492-494 Flinders Lane. Live Stock Office—527 Collins Street.



# HAY

JOHN F. GOULDING. 515 Collins Street, buys thousands of tons at highest rates; stacks personally inspected.

274

## FARM PRODUCE.

### CLASS.

1151. POTATOES (6), any other white skin—Prizes—£2; £1; Card. Entry fee 8/-, Members 5/-.

5773 Duncan McKenzie, "Duke of Westminster," yield 6 tons per acre.  
5774 Charles Exton and Sons, "Early Iona," yield 3 tons per acre.

1152. POTATOES (6), kidney varieties—Prizes—£2; £1; Card. Entry fee 8/-, Members 5/-.

5775 Charles Exton and Sons, "Fluke Kidney," yield 4 tons per acre.  
5776 Charles Exton and Sons, "Fluke Kidney," yield 4 tons per acre.  
5777 J. C. J. Marriott, "Kidney," yield 5 tons per acre.

1153. POTATOES (6), Manistee, Early Rose, Early Norther, Early Fortune, Vermont, Beauty Hebron, Adirondack or Brownell's Beauty—Prizes—£2; £1; Card. Entry fee 8/- Members 5/-.

5778 J. Stewart, "Manistee," yield 7 tons per acre.  
5779 Duncan McKenzie, "Early Manistee," yield 3½ tons per acre.  
5780 Charles Exton and Sons, "Vermont," yield 5 tons per acre.  
5781 Charles Exton and Sons, "Vermont," yield 5 tons per acre.  
5782 Charles Exton and Sons, "Manistee," yield 3 tons per acre.

1154. POTATOES (6), any other colored varieties—Prizes—£2; £1; Card. Entry fee 8/-, Members 5/-.

5783 Duncan McKenzie, "American Rose," yield 6 tons per acre.  
5784 W. E. Ellwood, "Manhattan," yield 4 tons per acre.  
5785 Charles Exton and Sons, "Brown's River," yield 5 tons per acre.  
5786 Charles Exton and Sons, "Brown's River," yield 5 tons per acre.

1155. COLLECTION OF POTATOES, 6 varieties (6 of each)—Prizes—£3; £1; Card. Entry fee 10/-, Members 7/-.

5787 Duncan McKenzie, "Carmen" 5 tons, "Up-to-date" 4 tons, "Duke of Westminster" 6 tons, "Early Manistee" 3½ tons, "American Rose" 6 tons, "Beauty Hebron" 4 tons per acre.  
5788 Charles Exton and Sons, "Up-to-date" 4 tons, "Brown's River" 5 tons, "Manistee" 3 tons, "Vermont" 5 tons, "Plunket" 4 tons, "Carmen No. 1" 4 tons per acre.  
5789 Charles Exton and Sons, "Brown's River" 5 tons, "Up-to-date" 4 tons, "Plunket" 4 tons, "Fluke Kidney" 4 tons, "Carmen No. 1" 4 tons, "Cook's Favourite" 5 tons per acre.

Collection of Potatoes shall be judged by points on the following scale:—Most useful varieties (including sequence of maturing), 30; trueness of type, 30; correct naming, 25; general appearance, 15; total, 100.

### CLASS.

1156. TRAY OF SPROUTED SEED POTATOES, READY FOR PLANTING, to be shown in Agricultural Department's standard tray, 31 inches by 21. These will be provided by the Society. Any exhibit not consisting of the full capacity of the tray will be disqualified—Prizes—£3; £2; £1. Entry fee 10/-, Members 7/-.

5790 J. Stewart, "Manistee," yield 7 tons per acre.  
5791 Duncan McKenzie, "Manistee," yield 3½ tons per acre.  
5792 H. Coulthard, "Scottish Triumph," yield 6 tons per acre.  
5793 J. C. J. Marriott, "Scottish Triumph," yield 6 tons per acre.

Sprouted Seed Potatoes shall be judged by points, on the following scale:—Freedom from defects, 35; vigor of buds, 25; condition of buds for planting, 25; type and evenness of tubers, 15; total, 100.

# APPCO BOARD

KEEPS ROOMS  
COOL IN SUMMER,  
WARM IN WINTER.



# SACKS

JOHN F. GOULDING, 515 Collins Street, quotes lowest rates for new and second-hand sacks and woolpacks.

---

## FARM PRODUCE.

275

### CLASS.

1157. POTATOES (1 standard sack), Carmen No. 1, Carmen No. 3, Green Mountain, Burpee, Vermont. Goldcoin, Delaware, Cook's Favourite or McConnell's No. 2—Prizes—£2; £1; Card. Entry fee 8/-, Members 5/-.
- 5791 Thomas Coonerty, "Carmen No. 1," yield 8 tons per acre.  
5795 J. Stewart, "Carmen No. 1," yield 6 tons per acre.  
5796 Duncan McKenzie, "Carmen," yield 5 tons per acre.  
5797 Charles Exton and Sons, "Carmen No. 1," yield 4 tons per acre.
1158. POTATOES (1 standard sack), Up-to-date, Factor, Scottish Triumph, Warrior or Surprise—Prizes—£2; £1; Card. Entry fee 8/-, Members 5/-.
- 5798 E. Toomey, Junr., "Up-to-date," yield 3½ tons per acre.  
5799 Charles Exton and Sons, "Up-to-date," yield 4 tons per acre.  
5800 H. Coulthard, "Scottish Triumph," yield 6 tons per acre.
1159. POTATOES (1 standard sack), any other white variety—Prizes—£2; £1; Card. Entry fee 8/-, Members 5/-.
- 5801 Duncan McKenzie, "Duke of Westminster," yield 6 tons.  
5802 Charles Exton and Sons, "Fluke Kidney," yield 4 tons per acre.
1160. POTATOES (1 standard sack), Manistee, Early Rose, Early Norther, Early Fortune, Vermont, Beauty Hebron, Adirondack or Brownell's Beauty—Prizes—£2; £1; Card. Entry fee 8/-, Members 5/-.
- 5803 J. Stewart, "Manistee," yield 7 tons per acre.  
5804 Duncan McKenzie, "Manistee," yield 3½ tons per acre.  
5805 Charles Exton and Sons, "Vermont," yield 5 tons per acre.
1161. POTATOES (1 standard sack) (any other colored variety)—Prizes—£2; £1; Card. Entry fee 8/-, Members 5/-.
- 5806 Duncan McKenzie, "American Rose," yield 6 tons per acre.

Exhibits of six potatoes and standard sacks shall be judged by points on the following scale:—Size, form and external appearance, 25; freedom from disease and defects when cut, 25; texture of flesh, 30; whiteness of flesh, 20; total, 100.

---

## Section 47—Agricultural Societies' Competition.

CEREALS, GRASSES, OTHER GRAINS AND SEEDS, FLOUR, MEALS, HAY, CHAFF AND SILAGE.

Judge: A. C. DREVERMAN, Esq. Steward: E. N. MERRETT, Esq.

DAIRY PRODUCE AND FOODS.

Judge: G. H. DEELEY, Esq. Steward: F. C. McPHAIL, Esq.

FRUITS, VEGETABLES AND ROOTS, Etc.

Judge: J. MILBURN, Esq. Steward: T. PATTERSON, Esq.

---

# APPCO BOARD

Manufacturers and  
Wholesale Distributors:  
The Australasian Paper  
and Pulp Co. Ltd.,  
Head Office: Princes Bridge,  
Melbourne.



# Foster's Lager

---

## 276 AGRICULTURAL SOCIETIES' COMPETITIONS.

### PRESERVED FRUITS, JAMS, JELLIES, PICKLES AND SAUCES.

Judge: MISS A. KNIGHT.

Steward: A. B. CUMMING, Esq.

### WOOL.

Judges: F. L. PURNELL, Esq.  
N. BICKFORD, Esq.

Steward: H. T. MCKEAN, Esq.

### WINES AND OTHER DRINKS.

Judge: W. W. SENIOR, Esq.

Steward: L. McLEAN, Esq.

### WOODS.

Judge: S. A. PECK, Esq.

Steward: T. J. McGALLIARD, Esq.

### EFFECTIVE ARRANGEMENT.

Judge: J. C. GARDNER, Esq.

Steward: R. O. BLACKWOOD, Esq.

### CLASS.

1162. COLLECTION OF EXHIBITS FROM AGRICULTURAL SOCIETIES—A sum of £90 per exhibit securing 500 points or over will be divided as prize money. Entry fee 10/-.

5807 Whittlesea Agricultural Society.

5808 Sale Agricultural Society.

1163. COLLECTION OF EXHIBITS FROM AGRICULTURAL SOCIETIES THAT HAVE NOT PREVIOUSLY WON A FIRST PRIZE IN A SIMILAR COMPETITION—A sum of £50 per exhibit securing 500 points or over will be divided as prize money. Entry fee 10/-.

No Entry.

Each Exhibit in either of the above Classes securing four hundred points or over will receive £50 towards expenses, besides the prize-money, which will be divided in proportion to the points awarded by the judges between Exhibits securing not less than five hundred points.

NOTE.—To avoid the possibility of any exhibits being overlooked by the Judges, exhibitors in the above classes are requested to supply complete lists of all produce shown, setting out in detail the exhibits displayed under each heading. (Separate lists are required for each of the twelve subdivisions of the produce.)

### CONDITIONS OF COMPETITION.

1. Collections may consist of any or all of the following:—Farm, Dairy, Horticultural and Pastoral Produce, including Wool, Wine, Vegetables, Roots, etc., and Wood.

2. Exhibits entered for the Agricultural Societies' Competitions are not eligible to compete in the general classes. Exhibitors wishing to compete in open classes must forward a separate exhibit.

3. Each exhibit will be allowed from 850 to 1000 square feet of floor space.

4. All collections of exhibits must be in charge of a responsible member of the Society sending the same, who will have to arrange and display the exhibit to the best advantage.

---

**McPHERSON, THOM & CO., PROPERTY SALESMEN**

Victoria and New South Wales Property Sales a Special Branch of Our Business. Full particulars on application.



# Foster's Lager

AGRICULTURAL SOCIETIES' COMPETITIONS.

277

5. On application to the Secretary, one approved attendant from each Society competing will be allowed to assist in locating the exhibits while the judging is taking place, but he will be removed from the building if he interferes with the judge in any way.

6. Exhibits must be produced or manufactured within a radius of 30 miles of the Show Grounds of the Society entering same, and, with the exception of wines, must have been produced within twelve months previous to date of entry. Wines may be of any age. No exhibits produced or manufactured in the capital cities of Australia or within a five-mile radius of the General Post Office of same will be allowed to compete.

7. Exhibitors are required, in arranging their exhibits, to place them in such a manner as to facilitate judging. The Judges shall have the right to sample all foods and preserves.

## 8. SCALE OF POINTS FOR JUDGING.

NOTE.—Provided the quality of exhibits in any section is equal, a greater number of points will be awarded to the collection in which the greater number of varieties is shown. Wheat and potatoes are limited to twenty varieties in each case.

### 1. Cereals (Grain and in Sheaf) (100).

|                 |            |
|-----------------|------------|
| Wheat .. . . .  | 45         |
| Maize .. . . .  | 15         |
| Barley .. . . . | 15         |
| Oats .. . . .   | 15         |
| Rye .. . . .    | 5          |
| Peas .. . . .   | 5          |
|                 | <u>100</u> |

### 2. Dairy Produce (125)

|                 |            |
|-----------------|------------|
| Butter .. . . . | 70         |
| Cheese .. . . . | 35         |
| Milk .. . . .   | 10         |
| Cream .. . . .  | 10         |
|                 | <u>125</u> |

### 3. Fruits, Pickles, Sauces, etc. (125)

|   |            |
|---|------------|
| Fresh Fruit (all kinds) .. . . .        | 40         |
| Preserved Fruits, Jams & Jellies ..     | 30         |
| Dried Fruits .. .                       | 15         |
| Pickles and Sauces ..                   | 15         |
| Preserved and Dried Vegetables .. . . . | 15         |
| Honey .. . . .                          | 10         |
|   | <u>125</u> |

### 4. Vegetables and Roots (70)

|                                   |           |
|-----------------------------------|-----------|
| Fresh Vegetables ..               | 30        |
| Potatoes .. . . .                 | 25        |
| Roots and their products .. . . . | 15        |
|                                   | <u>70</u> |

### 5. Grasses, &c., and all other Grains and Seeds (45)

|  |           |
|--|-----------|
| Grasses .. . . .                                   | 15        |
| Grass and Garden Seeds .. . . .                    | 8         |
| Other Grains and Seeds .. . . .                    | 10        |
| Commercial Fibres, including broom millet .. . . . | 12        |
|  | <u>45</u> |

### 6. Foods (100)

|   |            |
|---|------------|
| Hams and Bacon ..   | 40         |
| Small Goods .. . .  | 15         |
| Preserved Meats ..  | 10         |
| Lard, Tallow & Oils   | 10         |
| Home-made Confectionery, Biscuits, Bread, Scones and Cakes .. . . . | 15         |
| Eggs .. . . .   | 10         |
|   | <u>100</u> |

### 7. Flour and Meals (50)

|                                   |           |
|-----------------------------------|-----------|
| Flour and Wheat Products .. . . . | 25        |
| Other Raw Meals ..                | 25        |
|                                   | <u>50</u> |

### 8. Wines and other drinks (50)

|                     |           |
|---------------------|-----------|
| Sweet Wine .. . . . | 15        |
| Dry Wine .. . . .   | 15        |
| Other drinks .. . . | 20        |
|                     | <u>50</u> |

**McPherson, Thom & Co.,**

445 Collins St., Melbourne.  
Stock and Property Agents,  
Fat Stock Salesmen.

Weekly Sales held at Newmarket.



# The "Crypto" Lens

Reading and Distance all in one piece,  
invisibly joined.



ALFRED NOTT,

Long Established and Only Address—  
145 COLLINS STREET (cr. of Russell St.)

278

## AGRICULTURAL SOCIETIES' COMPETITIONS.

|  |   |    |   |           |                                      |            |  |    |    |            |   |                                    |    |  |    |                              |    |                         |    |  |           |
|--|---|----|---|-----------|--------------------------------------|------------|--|----|----|------------|---|------------------------------------|----|--|----|------------------------------|----|-------------------------|----|--|-----------|
| <p>9. Wool (120)</p> <table> <tr> <td>Greasy .. . . .</td> <td>90</td> </tr> <tr> <td>Scoured .. . . .</td> <td>30</td> </tr> <tr> <td></td> <td><u>120</u></td> </tr> </table>  | Greasy .. . . .                                 | 90 | Scoured .. . . .                                  | 30        |                                      | <u>120</u> | <p>12. Any Pastoral or Agricultural product not otherwise specified .. . . .</p> <table> <tr> <td></td> <td>20</td> </tr> <tr> <td></td> <td><u>20</u></td> </tr> </table> |    | 20 |            | <u>20</u>   |                                    |    |  |    |                              |    |                         |    |  |           |
| Greasy .. . . .  | 90  |    |   |           |                                      |            |  |    |    |            |   |                                    |    |  |    |                              |    |                         |    |  |           |
| Scoured .. . . .   | 30  |    |   |           |                                      |            |  |    |    |            |   |                                    |    |  |    |                              |    |                         |    |  |           |
|  | <u>120</u>                                      |    |   |           |                                      |            |  |    |    |            |   |                                    |    |  |    |                              |    |                         |    |  |           |
|  | 20  |    |   |           |                                      |            |  |    |    |            |   |                                    |    |  |    |                              |    |                         |    |  |           |
|  | <u>20</u>                                       |    |   |           |                                      |            |  |    |    |            |   |                                    |    |  |    |                              |    |                         |    |  |           |
| <p>10. Hay, Chaff and Silage (100)</p> <table> <tr> <td>Oaten, wheaten, lucerne and other Hays .. . . .</td> <td>35</td> </tr> <tr> <td>Oaten, wheaten, lucerne and other Chaffs .. . . .</td> <td>35</td> </tr> <tr> <td>Silage .. . . .</td> <td>10</td> </tr> <tr> <td>Green Fodder .. . . .</td> <td>20</td> </tr> <tr> <td></td> <td><u>100</u></td> </tr> </table> | Oaten, wheaten, lucerne and other Hays .. . . . | 35 | Oaten, wheaten, lucerne and other Chaffs .. . . . | 35        | Silage .. . . .                      | 10         | Green Fodder .. . . .  | 20 |    | <u>100</u> | <p>13. Effective Arrangement (55)</p> <table> <tr> <td>Comprehensiveness of View .. . . .</td> <td>25</td> </tr> <tr> <td>Arrangement of Sectional Stands .. . . .</td> <td>10</td> </tr> <tr> <td>Effective Ticketing .. . . .</td> <td>10</td> </tr> <tr> <td>General Finish .. . . .</td> <td>10</td> </tr> <tr> <td></td> <td><u>55</u></td> </tr> </table> | Comprehensiveness of View .. . . . | 25 | Arrangement of Sectional Stands .. . . . | 10 | Effective Ticketing .. . . . | 10 | General Finish .. . . . | 10 |  | <u>55</u> |
| Oaten, wheaten, lucerne and other Hays .. . . .  | 35  |    |   |           |                                      |            |  |    |    |            |   |                                    |    |  |    |                              |    |                         |    |  |           |
| Oaten, wheaten, lucerne and other Chaffs .. . . .  | 35  |    |   |           |                                      |            |  |    |    |            |   |                                    |    |  |    |                              |    |                         |    |  |           |
| Silage .. . . .  | 10  |    |   |           |                                      |            |  |    |    |            |   |                                    |    |  |    |                              |    |                         |    |  |           |
| Green Fodder .. . . .  | 20  |    |   |           |                                      |            |  |    |    |            |   |                                    |    |  |    |                              |    |                         |    |  |           |
|  | <u>100</u>                                      |    |   |           |                                      |            |  |    |    |            |   |                                    |    |  |    |                              |    |                         |    |  |           |
| Comprehensiveness of View .. . . .   | 25  |    |   |           |                                      |            |  |    |    |            |   |                                    |    |  |    |                              |    |                         |    |  |           |
| Arrangement of Sectional Stands .. . . .   | 10  |    |   |           |                                      |            |  |    |    |            |   |                                    |    |  |    |                              |    |                         |    |  |           |
| Effective Ticketing .. . . .   | 10  |    |   |           |                                      |            |  |    |    |            |   |                                    |    |  |    |                              |    |                         |    |  |           |
| General Finish .. . . .  | 10  |    |   |           |                                      |            |  |    |    |            |   |                                    |    |  |    |                              |    |                         |    |  |           |
|  | <u>55</u>                                       |    |   |           |                                      |            |  |    |    |            |   |                                    |    |  |    |                              |    |                         |    |  |           |
| <p>11. Samples of Woods, rough or polished</p> <table> <tr> <td></td> <td>40</td> </tr> <tr> <td></td> <td><u>40</u></td> </tr> </table>   |   | 40 |   | <u>40</u> | <p>Total Maximum of Points 1,000</p> |            |  |    |    |            |   |                                    |    |  |    |                              |    |                         |    |  |           |
|  | 40  |    |   |           |                                      |            |  |    |    |            |   |                                    |    |  |    |                              |    |                         |    |  |           |
|  | <u>40</u>                                       |    |   |           |                                      |            |  |    |    |            |   |                                    |    |  |    |                              |    |                         |    |  |           |

NOTE.—Judges will take into consideration the relative value of the commodities exhibited under Section 12 in the above scale of points.

9. Only one Exhibit will be allowed from any one Society.

10. Manufactured woollen goods must not be included in any exhibit.

11. No Government Institution will be allowed to assist by Exhibits, etc., in this competition, except in the case of retting and otherwise treating flax exhibited under the sub-section for Commercial Fibres.

12. It is competent for any Society which is an exhibitor to issue an explanatory catalogue for distribution at the Show.

13. The Royal Agricultural Society will, if requested, erect a plain staging on which exhibits may be displayed.

## Section 48---School Competition.

### FODDER CROPS, GRAIN AND POTATOES.

Judge: J. H. REFSHAUGE, Esq.

Stewards: C. E. ISAAC, Esq.

F. A. HUGHES, Esq.

R. N. EALES, Esq.

W. REECE, Esq.

### FORESTRY, FRUIT TREES AND VEGETABLES.

Judge: W. H. CALLISTER, Esq.

Stewards: C. E. ISAAC, Esq.

F. A. HUGHES, Esq.

R. N. EALES, Esq.

W. REECE, Esq.

**UNION JACK COFFEE**  
DELICIOUS.



# ALFRED NOTT for Up-to-date Rimless Spectacles and Eyeglasses.

Only Address—145 COLLINS ST. (cr. Russell St.)

## STATE SCHOOL COMPETITIONS.

279

FORAGE AND ROOTS. GRASSES, CLOVER, HONEY AND FLAX.  
Judge: W. F. FRIDAY, Esq.

Stewards: C. E. ISAAC, Esq.  
F. A. HUGHES, Esq.  
R. N. EALES, Esq.  
W. REECE, Esq.

## SPECIAL REGULATIONS.

1. Exhibits must be bona fide productions of the pupils of the school entering same, and must be produced from the school plots during the preceding twelve months.

2. Exhibitors in this Section will not be allowed to take more than one prize with the same variety of produce in any one class.

3. The judges have full power to obtain such expert assistance as they think fit.

4. Every exhibit must have a card displaying the name and number of school to which it belongs, the name of the inspectorial district in which the school is situated, and, wherever possible, the names of the varieties of the products.

**Note.**—At the suggestion of the Education Department, it has been decided not to reserve space in this section for exhibits that are considered of distinctly inferior quality.

A Special Prize of £3/3/- (the gift of F. W. H. Lade, Esq.) will be presented to the most successful School exhibiting in this Section. Three points will be awarded for a first prize, two points for a second prize, and one point for a third prize.

## FORESTRY.

Trees must have been raised from seeds or cuttings at the school, and shown in pots or tins ready for transplanting.

### CLASS.

**1164. THREE TREES, DISTINCT VARIETIES (EUCALYPTS)—**  
Prizes—£1; 10/-; Card. Entry fee 6d.

|  |                                |
|--|--------------------------------|
| 5809 Spensley St. (Clifton Hill) S.S., | 5811 Moolap S.S., No. 1911.    |
| No. 3146.                              | 5812 Strathkellar S.S.         |
| 5810 Lucknow S.S.                      | 5813 Casterton S.S., No. 2058. |

**1165. THREE TREES, DISTINCT VARIETIES (ACACIAS)—**  
Prizes—£1; 10/-; Card. Entry fee 6d.

|  |                             |
|--|-----------------------------|
| 5814 Spensley St. (Clifton Hill) S.S., | 5815 Moolap S.S., No. 1911. |
| No. 3146.                              | 5816 Strathkellar S.S.      |

**1166. THREE TREES, DISTINCT VARIETIES (NATIVE TO AUSTRALIA, EXCLUSIVE OF EUCALYPTS AND ACACIAS)—**  
Prizes—£1; 10/-; Card. Entry fee 6d.

|                        |                             |
|------------------------|-----------------------------|
| 5817 Heart Estate S.S. | 5819 Moolap S.S., No. 1911. |
| 5818 Heart Estate S.S. |                             |

**1167. THREE TREES, DISTINCT VARIETIES (CONIFERS)—Prizes**  
—£1; 10/-; Card. Entry fee 6d.

|                        |                             |
|------------------------|-----------------------------|
| 5820 Heart Estate S.S. | 5821 Moolap S.S., No. 1911. |
|------------------------|-----------------------------|

**UNION JACK COFFEE**  
DELICIOUS.



# Carlton Ale

280

## STATE SCHOOL COMPETITIONS.

### CLASS.

- 1168. THREE TREES, DISTINCT VARIETIES (NOT NATIVE TO AUSTRALIA, EXCLUSIVE OF CONIFERS)—Prizes—£1; 10/-; Card. Entry fee 6d.**

5822 Heart Estate S.S.

5824 Moolap S.S., No. 1911.

5823 Heart Estate S.S.

### FRUITS.

- 1169. COLLECTION OF FRUITS, GROWN IN SCHOOLGROUND, not to cover more than 3 feet by 3 feet of table space—Prizes—£1; 10/-; Card. Entry fee 6d.**

5825 Narracan S.S., No. 2295.

- 1170. COLLECTION OF PRESERVED FRUITS (not more than 12 jars), prepared by school pupils from fruit grown in school-ground—Prizes—£1; 10/-; Card. Entry fee 6d.**  
No Entry.

- 1171. COLLECTION OF DRIED FRUITS, prepared by school pupils, from fruit grown in school ground, not to cover more than 3 feet by 3 feet of table space—Prizes—£1; 10/-; Card. Entry fee 6d.**

5826 The Lake S.S., No. 3581.

5827 Narracan S.S., No. 2295.

### FODDER CROPS.

Cut in green state and dried. A short description of treatment and method of cultivation to be attached to each exhibit card. Each exhibit should consist of one bundle between 3 and 5 inches in diameter.

### CLASS.

- 1172. WHEAT—Prizes—10/-; 7/6; Card. Entry fee 6d.**

5828 Redesdale S.S.

5834 Darraweit Guim S.S.

5829 Redesdale S.S.

5835 Darraweit Guim S.S.

5830 Lindenow Flat S.S.

5836 Darraweit Guim S.S.

5831 Lindenow Flat S.S.

5837 Darraweit Guim S.S.

5832 Strathkellar S.S.

5838 Narracan S.S., No. 2295.

5833 Strathkellar S.S.

- 1173. OATS—Prizes—10/-; 7/6; Card. Entry fee 6d.**

5839 Redesdale S.S.

5843 Strathkellar S.S.

5840 Lindenow Flat S.S.

5844 Strathkellar S.S.

5841 Lindenow Flat S.S.

5845 Darraweit Guim S.S.

5842 Lindenow Flat S.S.

5846 Narracan S.S., No. 2295.

- 1174. MAIZE—Prizes—10/-; 7/6; Card. Entry fee 6d.**

5847 Darraweit Guim S.S.

5849 Darraweit Guim S.S.

5848 Darraweit Guim S.S.

5850 Narracan S.S., No. 2295.

- 1175. MILLETS—Prizes—10/-; 7/6; Card. Entry fee 6d.**

5851 Darraweit Guim S.S.

5853 Carrum Downs S.S., No. 3613.

5852 Darraweit Guim S.S.

5854 Carrum Downs S.S., No. 3613.

- 1176. RYE—Prizes—10/-; 7/6; Card. Entry fee 6d.**

5855 Heart Estate S.S.

5858 Darraweit Guim S.S.

5856 Lindenow Flat S.S.

5859 Narracan S.S., No. 2295.

5857 Strathkellar S.S.

- 1177. AMBER CANE—Prizes—10/-; 7/6; Card. Entry fee 6d.**

5860 Tyntynder Central S.S.

5862 Darraweit Guim S.S.

5861 Lindenow Flat S.S.

## See the CROSSLEY ENGINES

AT STAND 209, MCGREGOR STREET NORTH.

Agents—WILLIAM ADAMS & COMPANY LIMITED.



# Carlton Ale

## STATE SCHOOL COMPETITIONS.

281

### CLASS.

1178. SORGHUM—Prizes—10/-; 7/6; Card. Entry fee 6d.  
5863 Lindenow Flat S.S. 5866 Carrum Downs S.S., No. 3613.  
5864 Darraweit Guim S.S. 5867 Boisdale S.S., No. 3017.  
5865 Darraweit Guim S.S.

1179. IMPHEE—Prizes—10/-; 7/6; Card. Entry fee 6d.  
5868 Darraweit Guim S.S.

1180. PEAS—Prizes—10/-; 7/6; Card. Entry fee 6d.  
5869 Darraweit Guim S.S.

### GRAIN.

Half a pint of the seed of each variety, to be accompanied by a bundle of each variety, between 2 and 3 inches in diameter, showing the ripe heads in the case of wheat, oats, barley, rye and millet, and one ripe cob of each variety of maize. Names and varieties, and a short statement of method of cultivation, must be given.

### CLASS.

1181. WHEAT (macaroni)—Prizes—£1; 10/-; Card. Entry fee 6d.  
5870 Currawa S.S.

1182. WHEAT, HIGH STRENGTH (white)—Prizes—£1; 10/-; Card.  
Entry fee 6d.  
5871 Currawa S.S.

1183. WHEAT, HIGH STRENGTH (red)—Prizes—£1; 10/-; Card.  
Entry fee 6d.  
5872 Currawa S.S.

1184. WHEAT, LOW STRENGTH (red or white)—Prizes—£1; 10/-;  
Card. Entry fee 6d.

- 5873 Currawa S.S. 5876 Narracan S.S., No. 2295.  
5874 Currawa S.S. 5877 Narracan S.S., No. 2295.  
5875 Currawa S.S.

(See Classification of Wheats after Class 1058.)

1185. OATS (Tartarian)—Prizes—15/-; 10/-; Card. Entry fee 6d.  
5878 Warrnambool S.S., No. 1743. 5879 Boisdale S.S., No. 3017.

1186. OATS (Algerian)—Prizes—15/-; 10/-; Card. Entry fee 6d.  
5880 Maffra S.S. 5882 Boisdale S.S., No. 3017.  
5881 Warrnambool S.S., No. 1743.

1187. OATS (stout white)—Prizes—15/-; 10/-; Card. Entry fee 6d.  
No Entry.

1188. BARLEY (English)—Prizes—15/-; 10/-; Card. Entry fee 6d.  
5883 Redesdale S.S. 5884 Narracan S.S., No. 2295.

1189. BARLEY (Cape)—Prizes—15/-; 10/-; Card. Entry fee 6d.  
5885 Narracan S.S., No. 2295.

1190. MAIZE, white (Dent varieties)—Prizes—15/-; 10/-; Card. Entry  
fee 6d.  
5886 Lindenow Flat S.S. 5887 Darraweit Guim S.S.

1191. MAIZE, yellow (Dent varieties)—Prizes—15/-; 10/- Card. Entry  
fee 6d.  
5888 Lindenow Flat S.S. 5889 Murraydale S.S., No. 3797.

## See the CROSSLEY ENGINES

AT STAND 209, MCGREGOR STREET NORTH.

Agents—WILLIAM ADAMS & COMPANY LIMITED.



CLASS.

1192. MAIZE, yellow (Flint varieties)—Prizes—15/-; 10/-; Card.  
Entry fee 6d.

5890 Lindenow Flat S.S.

1193. MILLET—Prizes—10/-; 7/6; Card. Entry fee 6d.  
No Entry.

1194. RYE—Prizes—10/-; 7/6; Card. Entry fee 6d.

5891 Darraweit Guim S.S.

5892 Narracan S.S., No. 2295.

1195. FIELD PEAS—Prizes—10/-; 7/6; Card. Entry fee 6d.

5893 Lindenow Flat S.S.

5896 Carrum Downs S.S., No. 3613.

5894 Strathkellar S.S.

5897 Carrum Downs S.S., No. 3613.

5895 Strathkellar S.S.

5898 Carrum Downs S.S., No. 3613.

1196. BEANS—Prizes—10/-; 7/6; Card. Entry fee 6d.

5899 Lindenow Flat S.S.

5903 Carrum Downs S.S., No. 3613.

5900 Lindenow Flat S.S.

5904 Carrum Downs S.S., No. 3613.

5901 Darraweit Guim S.S.

5905 Koroit S.S.

5902 Darraweit Guim S.S.

## FORAGE AND ROOTS.

Varieties must be named, and a short description of method of cultivation must be given on the exhibit card.

CLASS.

1197. MANGEL, LONG (1 specimen)—Prizes—10/-; 7/6; Card. Entry fee 6d.

5906 Lindenow Flat S.S.

5909 Carrum Downs S.S., No. 3613.

5907 Darraweit Guim S.S.

5910 Koroit S.S.

5908 Darraweit Guim S.S.

5911 Narracan S.S., No. 2295.

1198. MANGEL, GLOBE (1 specimen)—Prizes—10/-; 7/6; Card. Entry fee 6d.

5912 Lindenow Flat S.S.

5915 Carrum Downs S.S., No. 3613.

5913 Darraweit Guim S.S.

5916 Koroit S.S.

5914 Darraweit Guim S.S.

1199. CARROTS (3 specimens)—Prizes—10/-; 7/6; Card. Entry fee 6d.

5917 Darraweit Guim S.S.

5918 Darraweit Guim S.S.

1200. TURNIPS (3 specimens)—Prizes—10/-; 7/6; Card. Entry fee 6d.

5919 Darraweit Guim S.S.

1201. SUGAR BEET (2 specimens)—Prizes—10/-; 7/6; Card. Entry fee 6d.

5920 Maffra S.S.

5924 Murraydale S.S., No. 3797.

5921 Tyntynder Central S.S.

5925 Boisdale S.S., No. 3017.

5922 Lindenow Flat S.S.

5926 Stratford S.S.

5923 Darraweit Guim S.S.

5927 Narracan S.S., No. 2295.

## GRASSES, CLOVERS, ETC.

Names of kinds and varieties must be given, and a short description of each should be written on the exhibit card.

CLASS.

1202. GRASSES (not native to Australia), not more than four kinds. bundles should be between 2 and 3 inches in diameter—Prizes—£1; 10/-; Card. Entry fee 6d.

5928 Darraweit Guim S.S.

5930 Narracan S.S., No. 2295.

5929 Darraweit Guim S.S.

5931 Narracan S.S., No. 2295.

# ALFRED NOTT

for Up-to-date Rimless Spectacles  
and Eyeglasses

Only Address—145 COLLINS ST. (corner Russell St.)



## STATE SCHOOL COMPETITIONS.

283

### CLASS.

1203. GRASSES (native to Australia), not more than two kinds. Bundles should be between 1 and 2 inches in diameter—Prizes—15/-; 10/-; Card. Entry fee 6d.

5932 Heart Estate S.S.

5933 Heart Estate S.S.

1204. CLOVERS (trifolium), not more than two kinds. Bundles should be between 3 and 5 inches in diameter—Prizes—15/-; 10/-; Card. Entry fee 6d.

5934 Darraweit Guim S.S.

5935 Darraweit Guim S.S.

1205. LUCERNE (medicago), not more than two varieties. Bundles should be between 3 and 5 inches in diameter—Prizes—15/-; 10/-; Card. Entry fee 6d.

5936 Heart Estate S.S.

5938 Darraweit Guim S.S.

5937 Tyntynder Central S.S.

## POTATOES.

Varieties must be correctly named on both entry form and exhibit, and a short statement of method of cultivation must be shown on each exhibit card. (Potatoes must be washed.)

### CLASS.

1206. POTATOES (6), red skin—Prizes—15/-; 10/-; Card. Entry fee 6d.

5939 Darraweit Guim S.S., "Brow-nell's Beauty."

5942 Kinglake Central S.S., No. 3315, "Orr's Wonder."

5940 Kinglake Central S.S., No. 3315, "Peach Bloom."

5943 Childers S.S., No. 2350, "Sussex."

5941 Kinglake Central S.S., No. 3315, "Excelsior."

1207. POTATOES (6), white skin—Prizes—15/-; 10/-; Card. Entry fee 6d.

5944 Kinglake S.S., "Snowflake."

5950 Point Lonsdale S.S., No. 3322, "Carmen."

5945 Kinglake S.S., "Surprise."

5946 Kinglake Central S.S., No. 3315, "Carmen No. 1."

5951 Narracan S.S., No. 2295, "Up-to-date."

5947 Kinglake Central S.S., No. 3315, "Late Carmen."

5952 Narracan S.S., No. 2295, "Vermont Gold Coin."

5948 Kinglake Central S.S., No. 3315, "Up-to-date."

5953 Darraweit Guim S.S., "Late Carmen."

5949 Childers S.S., No. 2350, "Carmen No. 3."

1208. POTATOES (6), blue skin—Prizes—15/-; 10/-; Card. Entry fee 6d.

5954 Kinglake Central S.S., No. 3315, "Plunket."

5956 Childers S.S., No. 2350, "Coronation."

5955 Kinglake Central S.S., No. 3315, "Minato."

1209. POTATOES (6), kidney varieties—Prizes—15/-; 10/-; Card. Entry fee 6d.

5957 Kinglake Central S.S., No. 3315, "Fluke."

5958 Kinglake Central S.S., No. 3315, "King Edward."

1210. COLLECTION OF POTATOES, not less than 6 varieties (6 of each)—Prizes—£1; 10/-; Card. Entry fee 6d.

5959 Kinglake Central S.S., No. 3315, "King Edward."

5960 Kinglake Central S.S., No. 3315, "Arran Chief."

"Wellington," "Up-to-date," "Plunket," "Norfolk."

"Coronation," "Norfolk," "Vermont," "Manistee," "Up-to-date."

## The "Crypto" Lens

Reading and Distance all in one piece,  
invariably joined.

## ALFRED NOTT.

Long Established and Only Address—  
145 COLLINS STREET (cr. of Russell St.)



# PERFECTION <sup>CUT OR</sup> <sub>PLUG</sub> TOBACCO

284

## STATE SCHOOL COMPETITIONS.

### FLAX.

#### CLASS.

- 1211. FLAX.**—This should be in bundles 3 to 5 inches in diameter, showing (a) flax as pulled for fibre; (b) flax retted; (c) flax showing fibre after partial breaking; (d) fibre combed. One variety only to be shown, and name given—Prizes—£1; 10/-; Card. Entry fee 6d.

5961 Maffra S.S.

5962 Omeo Valley S.S.

### HONEY.

- 1212. HONEY**, in comb, 10lbs—Prizes—£1; 10/-; Card. Entry fee 6d.

5963 Wail S.S.

5964 Narracan S.S., No. 2295.

- 1213. HONEY**, light (extracted), in 1lb. jars, 3lbs.—Prizes—10/-; 7/6; Card. Entry fee 6d.

5965 Wail S.S.

5967 Narracan S.S., No. 2295.

5966 Kyabram Higher Elementary School.

- 1214. HONEY**, dark (extracted), in 1lb. jars, 3lbs.—Prizes—10/-; 7/6; Card. Entry fee 6d.

5968 Wail S.S.

5969 Narracan S.S., No. 2295.

- 1215. BEESWAX** (white), 2lbs.—Prizes—10/-; 7/6; Card. Entry fee 6d.

5970 Wail S.S.

5971 Narracan S.S., No. 2295.

- 1216. BEESWAX** (yellow), 2lbs.—Prizes—10/-; 7/6; Card. Entry fee 6d.

5972 Wail S.S.

5974 Narracan S.S., No. 2295.

5973 Narracan S.S., No. 2295.

### VEGETABLES.

The names of the varieties and a short description of the method of cultivation must be given on each exhibit card.

#### CLASS.

- 1217. PUMPKIN**, 1 specimen—Prizes—10/-; 7/6; Card. Entry fee 6d.

5975 Darraweit Guim S.S.

5977 Point Lonsdale S.S., No. 3322.

5976 Point Lonsdale S.S., No. 3322.

5978 Point Lonsdale S.S., No. 3322.

- 1218. MELON**, 1 specimen—Prizes—10/-; 7/6; Card. Entry fee 6d.

5979 Christmas Hills S.S.

5981 Point Lonsdale S.S., No. 3322.

5980 Moolap S.S., No. 1911.

- 1219. MARROW**, 1 specimen—Prizes—10/-; 7/6; Card. Entry fee 6d.

5982 Christmas Hills S.S.

5984 Point Lonsdale S.S., No. 3322.

5983 Darraweit Guim S.S.

- 1220. CARROTS**, 1 bunch—Prizes—10/-; 7/6; Card. Entry fee 6d.

5985 Romsey S.S.

5988 Narracan S.S., No. 2295.

5986 Darraweit Guim S.S.

5989 Narracan S.S., No. 2295.

5987 Darraweit Guim S.S.

5990 Koroit S.S.

- 1221. PARSNIPS**, 1 bunch—Prizes—10/-; 7/6; Card. Entry fee 6d.

5991 Christmas Hills S.S.

5994 Darraweit Guim S.S.

5992 Romsey S.S.

5995 Narracan S.S., No. 2295.

5993 Darraweit Guim S.S.

**LAWSON**  
**SOMNER**  
PTY. LTD.

Consult us for All your  
Garden Requirements.  
IT PAYS.



# PERFECTION <sup>CUT OR</sup> <sub>PLUG</sub> TOBACCO

## STATE SCHOOL COMPETITIONS.

285

### CLASS.

1212. ONIONS, 3 specimens—Prizes—10/-; 7/6; Card. Entry fee 6d.  
5996 Darraweit Guim S.S. 5998 Narracan S.S., No. 2295.  
5997 Koroit S.S.

1223. TURNIPS, 3 specimens—Prizes—10/-; 7/6; Card. Entry fee 6d.  
5999 Moolap S.S., No. 1911. 6001 Narracan S.S., No. 2295.  
6000 Darraweit Guim S.S.

1224. RED BEET, 3 specimens—Prizes—10/-; 7/6; Card. Entry fee 6d.

6002 Christmas Hills S.S. 6006 Koroit S.S.  
6003 Darraweit Guim S.S. 6007 Point Lonsdale S.S., No. 3322.  
6004 Darraweit Guim S.S. 6008 Narracan S.S., No. 2295.  
6005 Kyabram Higher Elementary School. 6009 Narracan S.S., No. 2295.

1225. RHUBARB, 3 stalks—Prizes—10/-; 7/6; Card. Entry fee 6d.

6010 Heart Estate S.S. 6016 Carrum Downs S.S., No. 3613.  
6011 Moolap S.S., No. 1911. 6017 Mooroopna S.S., No. 1432.  
6012 Strathkellar S.S. 6018 Mooroopna S.S., No. 1432.  
6013 Strathkellar S.S. 6019 Stratford S.S.  
6014 Darraweit Guim S.S. 6020 Narracan S.S., No. 2295.  
6015 Darraweit Guim S.S. 6021 Narracan S.S., No. 2295.

1226. LEEK, 3 stalks—Prizes—10/-; 7/6; Card. Entry fee 6d.

6022 Heart Estate S.S. 6024 Point Lonsdale S.S., No. 3322.  
6023 Heart Estate S.S.

1227. GREEN PEAS, in pod, 1 pint—Prizes—10/-; 7/6; Card. Entry fee 6d.

6025 Heart Estate S.S. 6028 Moolap S.S., No. 1911.  
6026 Heart Estate S.S. 6029 Kyabram Higher Elementary School.  
6027 Lucknow S.S.

1228. BROAD BEANS, in pod, 1 pint—Prizes—10/-; 7/6; Card. Entry fee 6d.

6030 Heart Estate S.S. 6033 Carrum Downs S.S., No. 3613.  
6031 Lucknow S.S. 6034 Kyabram Higher Elementary School.  
6032 Moolap S.S., No. 1911. 6035 Stratford S.S.

1229. COLLECTION OF EXHIBITS FROM AGRICULTURAL HIGH SCHOOLS—Prizes—£5; £3. Entry fee 2/6.  
No Entry.

## REGULATIONS.

1. Collections may consist of any or all of the articles mentioned in the scale of points hereinafter set out.
2. Each school will be limited to 300 superficial feet of space.
3. Exhibits must be the bona fide productions of the school pupils, and must be produced from the school plots during the preceding 12 months.

## SCALE OF POINTS FOR JUDGING.

Forestry, 11; fruit trees, 8; fodder crops, 24; grain, 28; forage and roots, 13; grasses, clovers, etc., 19; potatoes, 7; flax, 6; vegetables, 15; honey, 3; soil and subsoil, 8; carpentry models (as under), 30; farm produce, 8; total, 180.

**LAWSON**  
PTY. LTD.

Roses, Carnations,  
Chrysanthemums,  
Dahlias, etc.



# INDASIA TOOTH CREAM

## ANTISEPTIC, DEODORANT

286

### STATE SCHOOL COMPETITIONS.

#### SCHEDULE OF CARPENTRY WORK.

Teachers must certify that the exhibits are the sole work of the pupils, and that none of the models have been exhibited at any previous Royal Show.

|   | Points. |
|---|---------|
| Model pig sty for two pigs—and not to exceed 3 feet in length .. .. . | 11      |
| Swingle trees for a three-horse team, full size .. .. .               | 6       |
| Model of kitchen dresser, suitable for a farmer's cottage .. .. .     | 6       |
| A Wheelbarrow for farm use .. .. .                                    | 4       |
| A rung ladder, 7 feet high .. .. .                                    | 3       |
| Total .. .. .   | 30      |

## Section 49.—Dairy Produce.

### CHEESE.

Judge: G. C. SAWERS, Esq. Steward: CHARLES, WALKER, Esq.

### BUTTER.

Judge: P. J. CARROLL, Esq. Steward: F. N. WISEMAN, Esq.

### BACON, HAMS, LARD AND EGGS.

Judge: T. T. MAIN. Steward: J. J. FEEHAN, Esq.

**Exhibits of Dairy Produce must be delivered at the Show Grounds before 9.30 a.m. on Thursday, 20th September, 1923.**

It is particularly requested that all dairy produce exhibits are distinctly labelled with removable cards. Such labels to indicate name and address of exhibitor, together with class and exhibit numbers.

**Exhibitors in this Section will not be allowed to take more than one prize in any one class.**

In Cheese, Butter, Ham, Bacon and Lard Classes, the Society will display, on cards, the points awarded by the judges in every

Cheese shall be judged by points, on the following scale:—

|                                    |    |
|------------------------------------|----|
| Flavour—mild and rich .. .. .      | 60 |
| Texture—firm and close .. .. .     | 20 |
| Colour—clear straw .. .. .         | 10 |
| Finish—neat and attractive .. .. . | 10 |

Total .. .. . 100

# Foster's Lager



# HYGEIA SHAVING STICK

## FOR AN IDEAL SHAVE.

### DAIRY PRODUCE.

287

#### CLASS.

1230. CHEESE (over 6 months old), not less than 300lbs.—Prizes—£6; £2; £1. Entry fee 16/-. Members 10/-.

6036 Tandarook Cheese Factory.

6038 Colac Dairying Co. Ltd.

6037 Iona Cheese Factory.

6039 Cora Lynn Cheese Factory.

1231. CHEESE (under 4 months old), not less than 100lbs.—First prize, £4, of which £3 is presented by Messrs. Holdenson & Nielson, Fresh Food Pty. Ltd., Melbourne; second prize, £2; third prize, £1. Entry fee 14/-. Members 8/-.

6040 Tandarook Cheese Factory.

6043 Hansen, Farrell and Co. Pty. Ltd.

6041 Iona Cheese Factory.

6044 Ganmain Cheese Factory.

6042 Koyuga Cheese Factory.

6045 Colac Dairying Co. Ltd.

1232. CHEESE, suitable for export, not over 3 months old, not less than 300lbs. in aggregate weight—Prizes—£5; £2; £1. Entry fee 16/-. Members 10/-.

6046 Tandarook Cheese Factory.

6049 Colac Dairying Co. Ltd.

6047 Iona Cheese Factory.

6050 Cora Lynn Cheese Factory.

6048 Ganmain Cheese Factory.

A CUP, VALUED AT 20 GUINEAS, will be awarded to the exhibitor that wins first prize in the above class on three occasions, not necessarily in succession.

Winner, 1921: Wool Wool Buttery Factory. Winner, 1922: Green Bros.

The Council retains the right to take over one Cheese of the 1st, 2nd and 3rd prize exhibits in the above classes, at market value, to be distributed to experts and others for educational purposes.

#### CLASS.

1233. CHEESE (loaf), 4 of any size, not over 12lbs. each, over 4 months old—Prizes—£3; £2; £1. Entry fee 10/-. Members 7/-.

6051 Tandarook Cheese Factory.

6054 Colac Dairying Co. Ltd.

6052 Iona Cheese Factory.

6055 Cora Lynn Cheese Factory.

6053 Ganmain Cheese Factory.

1234. CHEESE (loaf), 4 of any size, not over 12lbs. each, not over 4 months old—Prizes—£3; £1; Card. Entry fee 10/-. Members 7/-.

6056 Tandarook Cheese Factory.

6060 Ganmain Cheese Factory.

6057 Iona Cheese Factory.

6061 Colac Dairying Co. Ltd.

6058 Koyuga Cheese Factory.

6062 Cora Lynn Cheese Factory.

6059 Hansen, Farrell and Co. Pty. Ltd.

### CHAMPION PRIZE OF AUSTRALIA.

CHEESE (any age), Government Certificate.

Butter shall be judged by points on the following scale:—

|   |    |
|---|----|
| Flavour—including aroma .. .. .                                   | 50 |
| Texture—including body, grain and moisture...                     | 30 |
| Condition—including colour, salting, packing and covering .. .. . | 20 |

Total .. .. . 100

# Foster's Lager



# UNION JACK COFFEE

## DELICIOUS.

288

### DAIRY PRODUCE.

#### CLASS.

- 1235.** SALT BUTTER, suitable for export, in 1 box, containing about 56lbs. (without private mark on box or on butter, EXCEPT A REMOVABLE CARD ATTACHED TO BOX, WITH EXHIBITOR'S NAME), to be lodged with the Secretary six weeks before the Show—Prizes—£12; £6; £3. Entry fee £1/10/-; Members 16/-.

|                                   |                                    |
|-----------------------------------|------------------------------------|
| 6063 Merino Downs Butter Factory. | 6067 Numurkah Butter Factory.      |
| 6064 Cowwarr Butter Factory.      | 6068 Bendigo Butter Factory.       |
| 6065 Alexandra Dairy Co.          | 6069 Kilmore Dairy Co. Ltd.        |
| 6066 Birregurra Butter Factory.   | 6070 Milawa Co-Operative Dairy Co. |

NOTE.—Exhibits of Salt Butter must be addressed to the Secretary of the Society, c/o Government Cool Stores, Victoria Dock, Melbourne. They will be received at the Cool Chambers up to 12 noon on Saturday, 11th August, 1923, and stored there till 4 days before the Show, when they will be taken to the grounds. The butter will be graded prior to being placed in the Cool Store, and this grading (which will not be taken into consideration when the awards are being made) will be displayed on cards for educational purposes.

#### CHAMPION PRIZE OF AUSTRALIA.

SALT BUTTER for Export, Government Certificate.

#### CLASS.

- 1236.** BOX OF PRINT (not maker's ordinary print) OR ROLL BUTTER, not less than 25lbs. in pounds or half-pounds—Prizes—£3; £2; £1. The neatness of packing and the box best suited for a journey to the market to be taken into consideration. Entry fee 10/-, Members 7/-.

|                                   |  |
|-----------------------------------|--|
| 6071 Merino Downs Butter Factory. | 6075 Kilmore Dairy Co. Ltd.            |
| 6072 Cowwarr Butter Factory.      | 6076 Milawa Co-Operative Dairy Co.     |
| 6073 Alexandra Dairy Co.          | 6077 Hansen, Farrell and Co. Pty. Ltd. |
| 6074 Toora Butter Factory.        |  |

- 1237.** BOX OF 56LBS., in one lump, plain (without private mark), Fresh Powdered Butter, suitable for local trade—Prizes—£4; £2; £1. Entry fee 14/-, Members 8/-.

|                                    |   |
|------------------------------------|---|
| 6078 Merino Downs Butter Factory.  | 6086 Tallangatta Butter Factory and Creamery Co. Ltd.         |
| 6079 Cowwarr Butter Factory.       | 6087 Hansen, Farrell and Co. Pty. Ltd.                        |
| 6080 Alexandra Dairy Co.           | 6088 H. Manley and Co.  |
| 6081 Birregurra Butter Factory.    | 6089 Newstead Co-Operative Butter and Cheese Factory Co. Ltd. |
| 6082 Toora Butter Factory.         | 6090 Fitzpatrick Bros.  |
| 6083 Bendigo Butter Factory.       |   |
| 6084 Kilmore Dairy Co. Ltd.        |   |
| 6085 Milawa Co-Operative Dairy Co. |   |

- 1238.** POWDERED BUTTER (3lbs.), powdered with salt, as usually sent to market (without print or private mark), (one piece or several). (Factory made butter is not eligible for competition in this class)—Prizes—£3; £1; Card. Entry fee 10/-; Members 7/-.

|                           |                           |
|---------------------------|---------------------------|
| 6091 John Rumbold.        | 6093 Mrs. James Mitchell. |
| 6092 Mrs. E. M. Mitchell. | 6094 J. E. Boyd.          |

#### CHAMPION PRIZE OF AUSTRALIA.

POWDERED OR FRESH BUTTER, Government Certificate.

FARMERS, CALL AT

**GIPPSLAND & NORTHERN CO-OPERATIVE CO. LTD.**

Head Office—492-494 Flinders Lane. Live Stock Office—527 Collins Street.



# UNION JACK COFFEE

## DELICIOUS.

DAIRY PRODUCE.

289

Exhibits of Bacon will be cut on the Thursday and judged at 10 a.m. on Friday. One cooked ham must be forwarded with each exhibit. This will be used for judging the flavour, colour and proportion of fat and lean. The points for texture and firmness, smoking, trimming and finish will be allotted on the uncooked hams.

Bacon, Hams and Lard shall be judged by points on the following scales:—

### BACON.

|                                   |            |
|-----------------------------------|------------|
| Flavour ... ..                    | 45         |
| Colour ... ..                     | 15         |
| Proportion of Fat and Lean ... .. | 10         |
| Texture and Firmness ... ..       | 10         |
| Smoking (not too dark) ... ..     | 10         |
| Butchering and Finish ... ..      | 10         |
| <b>Total ... ..</b>               | <b>100</b> |

### HAMS.

|                                   |            |
|-----------------------------------|------------|
| Flavour ... ..                    | 45         |
| Colour ... ..                     | 15         |
| Proportion of Fat and Lean ... .. | 10         |
| Texture and Firmness ... ..       | 10         |
| Smoking ... ..                    | 10         |
| Trimming and Finish ... ..        | 10         |
| <b>Total ... ..</b>               | <b>100</b> |

### LARD.

|                              |            |
|------------------------------|------------|
| Flavour ... ..               | 40         |
| Colour ... ..                | 25         |
| Texture ... ..               | 25         |
| Finish and Appearance ... .. | 10         |
| <b>Total ... ..</b>          | <b>100</b> |

NOTE.—Exhibits in Classes 1239 to 1243 must be benched in strict catalogue order, and be in their places before 9.30 a.m. on Thursday, 20th September, 1923.

#### CLASS.

1239. 6 SIDES OF BACON, 3 smoked and 3 unsmoked—Prizes—£3; £1; Card. Entry fee 10/-, Members 7/-.

6095 Alexander Saunders.

6097 George Farmer Ltd.

6096 George Farmer Ltd.

#### CHAMPION PRIZE OF AUSTRALIA.

BACON, Government Certificate.

1240. 6 HAMS (3 bagged, 2 unbagged, and 1 cooked)—Prizes—£3; £1; Card. Entry fee 10/-, Members 7/-.

6098 Alexander Saunders.

6100 George Farmer Ltd.

6099 George Farmer Ltd.

FARMERS, CALL AT

## GIPPSLAND & NORTHERN CO-OPERATIVE CO. LTD.

Head Office—492-494 Flinders Lane. Live Stock Office—527 Collins Street.



290

**DAIRY PRODUCE.**

**CHAMPION PRIZE OF AUSTRALIA.**

**HAMS, Government Certificate.**

**CLASS.**

1241. COLLECTION OF 3 EACH OF HAMS, SIDES OF BACON, FLITCHES OF BACON, AND BLADDERS OF LARD. Special entries must be made in this Class, and no exhibit in any other class is allowed to compete—Prizes—£3; £1; Card. Entry fee 10/-, Members 7/-.

6101 Alexander Saunders.  
 6102 George Farmer Ltd.

6103 George Farmer Ltd.

1242. ROLLS OF BACON (6)—Prizes—£3; £1; Card. Entry fee 10/-, Members 7/-.

6104 George Farmer Ltd.

6105 George Farmer Ltd.

1243. LARD (3 bladders)—Prizes—£2; £1; Card. Entry fee 8/-, Members 5/-.

6106 Alexander Saunders.  
 6107 George Farmer Ltd.

6108 George Farmer Ltd.

1244. FARM-CURED HAMS (2)—Prizes—£2; £1; Card. Entry fee 8/-; Members 5/-.

6109 Hamilton Kaye.

6110 R. E. Kaye.

1245. FARM-CURED BACON (2 middles)—Prizes—£2; £1; Card. Entry fee 8/-, Members 5/-.

6111 Hamilton Kaye.

6112 R. E. Kaye.

1246. FARM-CURED MUTTON HAMS (2)—Prizes—£2; £1; Card. Entry fee 8/-, Members 5/-.

No Entry.

1247. FARM-CURED SPICED BEEF (one roll not less than 10lbs.)—Prizes—£2; £1; Card. Entry fee 8/-, Members 5/-.

No Entry.

Exhibits competing in Classes 1244 to 1247 must be cured by the Exhibitor on his own farm, and the Exhibitor must not be in business as a ham and bacon curer.

**CLASS.**

1248. DOZEN FRESH HEN EGGS, single yolk (brown)—Prizes—£1; 10/-; Card. Entry fee 5/-, Members 3/-.

6113 W. J. Symonds and Sharp.  
 6114 E. Meade.

6115 C. F. Barnes.  
 6116 Mrs. E. Rowney.

1249. DOZEN FRESH HEN EGGS, single yolk (white)—Prizes—£1; 10/-; Card. Entry fee 5/-, Members 3/-.

6117 Collett and Sons.  
 6118 E. Meade.  
 6119 T. O. Clark.

6120 T. O. Clark.  
 6121 C. F. Barnes.  
 6122 Mrs. E. Rowney.

1250. DOZEN FRESH DUCK EGGS, single yolk—Prizes—£1; 10/-; Card. Entry fee 5/-, Members 3/-.

6123 W. J. Symonds and Sharp.  
 6124 W. J. Symonds and Sharp.

6125 C. F. Barnes.

NOTE.—The Judge shall have the right to break one egg in each exhibit. In making the awards the Judge will take into consideration the weight of the eggs.

**The "Butterfly" Rimless Eyeglass** Almost Invisible.

**ALFRED NOTT, Optician.**

Our Long Established and Only Address—

**145 COLLINS STREET. (cr. Russell St.)**



## Section 50.—Australasian Wines, Etc.

### WINES (GROWERS' CLASSES).

Judge: A. CULLEN, Esq.

### WINES (OPEN CLASSES).

Judges: W. W. SENIOR, Esq.  
 C. W. SIMMONDS, Esq.  
 T. C. SEABROOK, Esq.

### SPECIAL NOTICE.

A cordial invitation is extended to all wine growers or merchants, or others interested in the trade, to attend the official testing of exhibits which will take place at the Show Grounds on Friday, 14th September, 1923, at 11 a.m.

Entries limited to three in each class from any one exhibitor.

Exhibitors will not be allowed to take more than one prize in any one class with the same wine.

(Exhibits to be lodged at the Show Grounds before 12 noon on Saturday, 25th August, 1923).

Entry fee: Members 5/-; Non-Members 8/-.

Prizes in all classes other than those in which the amounts are specially stated are:—First prize, £3; second prize, £1; third prize, card.

All Wines and Ciders exhibited must be free from salicylic acid or other foreign matter. The Council reserves the right to have any exhibit analysed by an analyst to be selected by the Society, and his decision shall be final.

Muscat wines can only be entered in the classes set apart for that type of wine and in the Champion Sweet.

### GROWERS' CLASSES.

(Wine-growers only.)

#### CLASS.

1251. RED WINE, light, dry, 1923 vintage (3 bottles).

6126 M. C. G. Hutton.

6127 Pilloud Bros., "A."

6128 Pilloud Bros., "B."

6129 The Chateau Tahbilk Pty. Ltd.

6130 Robert E. Dawson.

6131 Robert E. Dawson.

6132 Best's Great Western Wines,

"A."

6133 Best's Great Western Wines,

"B."

6134 G. Gramp and Sons Ltd.

1252. RED WINE, full bodied, dry, 1923 vintage (3 bottles).

6135 Burgoyne Bros.

6136 Pilloud Bros.

6137 W. Deppeler.

6138 Best's Great Western Wines.

1253. RED WINE, full bodied, sweet, 1923 vintage (3 bottles).

6139 J. Prentice, No. 1.

6140 J. Prentice, No. 2.

6141 Bailey Bros.

6142 Bailey Bros.

6143 W. H. Chambers.

6144 Best's Great Western Wines.

**The "Crypto" Lens** †

Reading and Distance all in one piece.  
 invisibly joined.

**ALFRED NOTT,**

Long Established and Only Address

† 145 COLLINS STREET (cr. of Russell St.)



# APPCO BOARD

Manufacturers and  
Wholesale Distributors:  
**The Australasian Paper  
and Pulp Co. Ltd.,**  
Head Office: Princes Bridge,  
Melbourne.

292

## AUSTRALIAN WINES.

### CLASS.

1254. RED WINE, sweet, not exceeding four degrees "Beaume" in saccharine strength, 1923 vintage (3 bottles).

|                             |                             |
|-----------------------------|-----------------------------|
| 6145 S. Smith and Son, "A." | 6149 J. Prentice, No. 2.    |
| 6146 S. Smith and Son, "B." | 6150 W. H. Chambers.        |
| 6147 Arthur McDonald.       | 6151 G. Gramp and Sons Ltd. |
| 6148 J. Prentice, No. 1.    |                             |

1255. WHITE WINE, light, dry, 1923 vintage (3 bottles).

|                                    |                                  |
|------------------------------------|----------------------------------|
| 6152 M. C. G. Hutton, "Hermitage." | 6160 Best's Great Western Wines, |
| 6153 Burgoyne Bros.                | "A."                             |
| 6154 Pilloud Bros., "A."           | 6161 Best's Great Western Wines, |
| 6155 Pilloud Bros., "B."           | "B."                             |
| 6156 The Chateau Tahbilk Pty. Ltd. | 6162 Best's Great Western Wines, |
| 6157 Robert E. Dawson.             | "C."                             |
| 6158 W. Deppeler, "Chasselas."     | 6163 G. Gramp and Sons Ltd.      |
| 6159 W. Deppeler, "Pedro."         |                                  |

1256. WHITE WINE, full bodied, dry, 1923 vintage (3 bottles).

|                   |                      |
|-------------------|----------------------|
| 6164 J. Prentice. | 6165 W. H. Chambers. |
|-------------------|----------------------|

1257. WHITE WINE, full bodied, sweet, 1923 vintage (3 bottles).

|                          |                                  |
|--------------------------|----------------------------------|
| 6166 J. Prentice, No. 1. | 6168 W. H. Chambers.             |
| 6167 J. Prentice, No. 2. | 6169 Best's Great Western Wines. |

1258. WHITE WINE, sweet, not exceeding four degrees "Beaume" in saccharine strength, 1923 vintage (3 bottles).

|                             |                             |
|-----------------------------|-----------------------------|
| 6170 S. Smith and Son, "A." | 6173 J. Prentice, No. 2.    |
| 6171 S. Smith and Son, "B." | 6174 W. H. Chambers.        |
| 6172 J. Prentice, No. 1.    | 6175 G. Gramp and Sons Ltd. |

1259. MUSCAT WINE, 1923 vintage (3 bottles).

|                          |                                  |
|--------------------------|----------------------------------|
| 6176 J. Prentice, No. 1. | 6179 W. H. Chambers.             |
| 6177 J. Prentice, No. 2. | 6180 Best's Great Western Wines. |
| 6178 Bailey Bros.        |                                  |

NOTE.—Exhibits in growers' classes must represent a quantity of not less than 250 gallons, and, when making their entries, Exhibitors must make a statutory declaration to the effect that they do represent such a quantity. Prizes may be withheld until the Council is satisfied that the specified quantity is in stock.

## OPEN CLASSES.

(Wine Merchants or Wine-growers.)

In classes 1260 and 1261 samples must not be drawn from bulk earlier than 1st August, 1923.

### CLASS.

1260. WHITE WINE, light, dry, 2 years old or over, taken from bulk (6 bottles).

|  |                                    |
|--|------------------------------------|
| 6181 The Chateau Tahbilk Pty. Ltd.                   | 6186 Burgoyne's Pty. Ltd., 1920    |
| 6182 Max Cohn and Co., 1920 Vintage Chablis.         | Vintage Hock.                      |
| 6183 Max Cohn and Co., 1919 Vintage White Hermitage. | 6187 Best's Great Western Wines,   |
| 6184 Max Cohn and Co., 1920 Vintage Hock.            | 6188 G. Gramp and Sons Ltd.        |
| 6185 Robert E. Dawson.                               | 6189 Chas. Cole and Co. Pty. Ltd., |
|  | "A."                               |
|  | 1920 Vintage.                      |
|  | 6190 Chas. Cole and Co. Pty. Ltd., |
|  | "B."                               |

# See the CROSSLEY ENGINES

AT STAND 209, MCGREGOR STREET NORTH.

Agents—WILLIAM ADAMS & COMPANY LIMITED.



# APPCO BOARD

If unobtainable from  
your Building Materials  
Merchant, Write us  
Direct.

## AUSTRALIAN WINES.

293

### CLASS.

1261. RED WINE, light, dry, 2 years old or over, taken from bulk (6 bottles).

- |                                    |                                    |
|------------------------------------|------------------------------------|
| 6191 S. Wynn.                      | 6199 Best's Great Western Wines,   |
| 6192 The Chateau Tahbilk Pty. Ltd. | "B," 1921 Vintage.                 |
| 6193 Max Cohn and Co., No. 0, 1919 | 6200 G. Gramp and Sons Ltd.,       |
| Vintage Claret.                    | Claret "A," 1921 Vintage.          |
| 6194 Max Cohn and Co., No. 1, 1919 | 6201 G. Gramp and Sons Ltd.,       |
| Vintage Claret.                    | Claret "B," 1921 Vintage.          |
| 6195 Max Cohn and Co., Sauvignon,  | 6202 Chas. Cole and Co. Pty. Ltd., |
| 1920 Vintage.                      | "A."                               |
| 6196 Robert E. Dawson.             | 6203 Chas. Cole and Co. Pty. Ltd., |
| 6197 Burgoyne's Pty. Ltd., 1921    | "B."                               |
| Vintage Claret.                    | 6204 Byard and Good, 1921 Vintage. |
| 6198 Best's Great Western Wines,   |                                    |
| "A," 1920 Vintage.                 |                                    |

1262. WHITE WINE, light dry (Hock type), 2 years old or over, old bottled wine (6 bottles).

- |                                    |                                   |
|------------------------------------|-----------------------------------|
| 6205 S. Wynn, "A."                 | 6211 James Richardson.            |
| 6206 S. Wynn, "B" (Tokay).         | 6212 Burgoyne's Pty. Ltd., 1919   |
| 6207 S. Wynn, "C" (Pineau).        | Vintage Hock.                     |
| 6208 Max Cohn and Co., No. 0, 1918 | 6213 Chas. Cole and Co. Pty. Ltd. |
| Vintage.                           | 6214 Best's Great Western Wines,  |
| 6209 Max Cohn and Co., No. 1, 1918 | "A."                              |
| Vintage.                           | 6215 Best's Great Western Wines,  |
| 6210 Max Cohn and Co., Reisling,   | "B."                              |
| 1918 Vintage.                      | 6216 F. Lanteri.                  |

1263. WHITE WINE, light, dry (Chablis type), 2 years old or over, old bottled wine (6 bottles).

- |                                   |                                    |
|-----------------------------------|------------------------------------|
| 6217 S. Wynn, "A."                | 6223 Burgoyne's Pty. Ltd., 1921    |
| 6218 S. Wynn, "B."                | Vintage Chablis.                   |
| 6219 S. Wynn, "C."                | 6224 Best's Great Western Wines,   |
| 6220 Max Cohn and Co., Hermitage, | "A," 1919 Vintage.                 |
| 1917 Vintage.                     | 6225 Best's Great Western Wines,   |
| 6221 Max Cohn and Co., Chablis,   | "B," 1918 Vintage.                 |
| No. 0, 1918 Vintage.              | 6226 Chas. Cole and Co. Pty. Ltd., |
| 6222 Max Cohn and Co., Chablis,   | "A."                               |
| No. 1, 1918 Vintage.              | 6227 Chas. Cole and Co. Pty. Ltd., |
|                                   | "B."                               |

1264. RED WINE, light, dry (Claret type), 2 years old or over, old bottled wine (6 bottles)—First prize, £3, of which £1/1/- is presented by Messrs. John Connell and Co., Melbourne; second prize, £1; third prize, 10/-.

- |                                     |                                   |
|-------------------------------------|-----------------------------------|
| 6228 S. Wynn.                       | 6233 Burgoyne's Pty. Ltd., 1915   |
| 6229 Max Cohn and Co., No. 0, 1917  | Vintage Claret.                   |
| Vintage.                            | 6234 Best's Great Western Wines,  |
| 6230 Max Cohn and Co., No. 1, 1918, | "A," 1919 Vintage.                |
| Vintage.                            | 6235 Best's Great Western Wines,  |
| 6231 Max Cohn and Co., Sauvignon,   | "B," 1920 Vintage.                |
| 1918 Vintage.                       | 6236 Byard and Good, 1921 Vintage |
| 6232 James Richardson.              | Claret.                           |

1265. RED WINE, full bodied, dry (Burgundy type), 2 years old or over (6 bottles).

- |                                      |                                  |
|--------------------------------------|----------------------------------|
| 6237 S. Smith and Son, 1920 Vintage. | 6242 Robert E. Dawson.           |
| 6238 Burgoyne Bros., No. 1.          | 6243 James Richardson.           |
| 6239 Burgoyne Bros., No. 2.          | 6244 Burgoyne's Pty. Ltd., 1916  |
| 6240 Max Cohn and Co., No. 0,        | Vintage Burgundy.                |
| 1917 Vintage.                        | 6245 Best's Great Western Wines. |
| 6241 Max Cohn and Co., No. 1,        | 6246 G. Gramp and Sons Ltd.      |
| 1918 Vintage.                        |                                  |

## See the CROSSLEY ENGINES

AT STAND 209, MCGREGOR STREET NORTH.

Agents—WILLIAM ADAMS & COMPANY LIMITED.



# GLEN VALLEY TEA

## GIVES SATISFACTION.

294

### AUSTRALIAN WINES.

#### CLASS.

1266. RED WINE, full bodied (Port type), 2 years old or over (6 bottles).

- |                                    |                                    |
|------------------------------------|------------------------------------|
| 6247 S. Smith and Son, "A," 1910   | 6257 James Richardson.             |
| Vintage.                           | 6258 W. H. Chambers, 1921 Vintage. |
| 6248 S. Smith and Son, "B," 1908   | 6259 Burgoyne's Pty. Ltd., 1918    |
| Vintage.                           | Vintage Port.                      |
| 6249 S. Smith and Son, "C," 1914   | 6260 Best's Great Western Wines.   |
| Vintage.                           | 6261 G. Gramp and Sons Ltd., "A,"  |
| 6250 Burgoyne Bros., No. 1.        | 1914 Vintage.                      |
| 6251 Burgoyne Bros., No. 2.        | 6262 G. Gramp and Sons Ltd., "B,"  |
| 6252 S. Wynn, "A."                 | 1915 Vintage.                      |
| 6253 S. Wynn, "B."                 | 6263 Byard and Good, 1920 Vintage. |
| 6254 S. Wynn, "C."                 | 6264 F. Lanteri.                   |
| 6255 The Chateau Tahbilk Pty. Ltd. | 6265 Fabbri and Gardini.           |
| 6256 Max Cohn and Co., No. 0,      |                                    |
| 1920 Vintage.                      |                                    |

1267. RED WINE, full bodied, sweet, 2 years old or over (6 bottles).

- |                                      |                                    |
|--------------------------------------|------------------------------------|
| 6266 S. Smith and Son, 1915 Vintage. | 6270 W. H. Chambers, 1920 Vintage. |
| 6267 S. Wynn, "A."                   | 6271 Burgoyne's Pty. Ltd., 1917    |
| 6268 S. Wynn, "B."                   | Vintage.                           |
| 6269 James Richardson.               | 6272 Best's Great Western Wines.   |

1268. RED WINE, sweet, not exceeding four degrees "Beaume" in saccharine strength, 2 years old or over (6 bottles).

- |                                  |                                    |
|----------------------------------|------------------------------------|
| 6273 S. Smith and Son, "A," 1913 | 6277 S. Wynn, "A."                 |
| Vintage.                         | 6278 S. Wynn, "B."                 |
| 6274 S. Smith and Son, "B," 1912 | 6279 James Richardson.             |
| Vintage.                         | 6280 W. H. Chambers, 1921 Vintage. |
| 6275 S. Smith and Son, "C," 1911 | 6281 G. Gramp and Sons Ltd.        |
| Vintage.                         | 6282 Fabbri and Gardini.           |
| 6276 Burgoyne Bros.              |                                    |

1269. WHITE WINE, full bodied, dry (Sherry type), 2 years old or over (6 bottles).

- |                                    |                                    |
|------------------------------------|------------------------------------|
| 6283 Burgoyne Bros.                | 6288 S. Wynn.                      |
| 6284 Max Cohn and Co., No. 0,      | 6289 Chas. Cole and Co. Pty. Ltd., |
| 1919 Vintage.                      | "A."                               |
| 6285 James Richardson.             | 6290 Chas. Cole and Co. Pty. Ltd., |
| 6286 W. H. Chambers, 1920 Vintage. | "B."                               |
| 6287 Burgoyne's Pty. Ltd., 1918    | 6291 Fabbri and Gardini.           |
| Vintage.                           |                                    |

1270. WHITE WINE, full bodied, sweet, 2 years old or over (6 bottles).

- |                                    |                                  |
|------------------------------------|----------------------------------|
| 6292 Burgoyne Bros.                | 6296 Burgoyne's Pty. Ltd., 1918  |
| 6293 The Chateau Tahbilk Pty. Ltd. | Vintage Tokay.                   |
| 6294 James Richardson, No. 1.      | 6297 Best's Great Western Wines. |
| 6295 W. H. Chambers, 1920 Vintage. | 6298 Fabbri and Gardini.         |

1271. WHITE WINE, sweet, not exceeding four degrees "Beaume" in saccharine strength, 2 years old or over (6 bottles).

- |                                    |                                    |
|------------------------------------|------------------------------------|
| 6299 S. Smith and Son, "A," 1908   | 6304 Burgoyne's Pty. Ltd., 1921    |
| Vintage.                           | Vintage.                           |
| 6300 S. Smith and Son, "B," 1910   | 6305 G. Gramp and Sons Ltd.        |
| Vintage.                           | 6306 Chas. Cole and Co. Pty. Ltd., |
| 6301 S. Wynn.                      | "A."                               |
| 6302 James Richardson.             | 6307 Chas. Cole and Co. Pty. Ltd., |
| 6303 W. H. Chambers, 1921 Vintage. | "B."                               |
|                                    | 6308 Fabbri and Gardini.           |

# PERFECTION CUT OR PLUG TOBACCO



# GLEN VALLEY TEA

GIVES SATISFACTION.

## AUSTRALIAN WINES.

295

### CLASS.

**1272. MUSCAT WINE, 2 years old or over (6 bottles).**

- |                                    |                                    |
|------------------------------------|------------------------------------|
| 6309 Burgoyne Bros.                | 6312 Burgoyne's Pty. Ltd., 1919    |
| 6310 James Richardson, No. 1.      | Vintage.                           |
| 6311 W. H. Chambers, 1921 Vintage. | 6313 Byard and Good, 1920 Vintage. |
|                                    | 6314 Fabbri and Gardini.           |

**NOTE.**—Exhibits of Wine, 2 years old or over, must represent a quantity of not less than 100 gallons in the Bulk Classes, or 30 dozen reputed quart bottles in the Classes for Old Bottled Wine, and, when making their entries, Exhibitors must make a statutory declaration to the effect that they do represent such quantity. Prizes may be withheld until the Council is satisfied that the specified quantity is in stock.

**1273. RED WINE, suitable for export, any age (6 bottles), must represent a quantity of not less than 500 gallons, samples to be drawn from bulk not earlier than the 1st August, 192 —Prizes—£4; £2; Card.**

- |                                  |                                   |
|----------------------------------|-----------------------------------|
| 6315 S. Smith and Son, "A," 1919 | 6320 Burgoyne's Pty. Ltd. 1921    |
| Vintage.                         | Vintage.                          |
| 6316 S. Smith and Son, "B," 1921 | 6321 Best's Great Western Wines.  |
| Vintage.                         | 6322 G. Gramp and Sons Ltd., "A," |
| 6317 Burgoyne Bros., No. 1.      | 1921 Vintage.                     |
| 6318 Burgoyne Bros., No. 2.      | 6323 G. Gramp and Sons Ltd., "B," |
| 6319 Robert E. Dawson.           | 1921 Vintage.                     |

**1274. AUSTRALIAN SPARKLING WINE, natural effervescence (not introduced by artificial methods) (4 bottles)—Prizes—£4; £1; Card.**

- |  |  |
|--|--|
| 6324 B. Seppelt and Sons Ltd., Imperial Reserve. | 6326 B. Seppelt and Sons Ltd., Sparkling Burgundy. |
| 6325 B. Seppelt and Sons Ltd., Sparkling Hock.   | 6327 Chateau de Merville Pty.                      |

**1275. DRY WINE, three distinct types, taken from bulk (3 bottles of each) (open)—Champion prize, £4. (Separate wines must be entered for this Class.) (Samples to be drawn from bulk not earlier than the 1st August, 1923.)**

- |   |  |
|---|--|
| 6328 Max Cohn and Co., Claret, 1919, Sherry, No. 0, 1919, Chablis, 1920.            | 6331 Chas. Cole and Co. Pty Ltd., "A," Sherry, Hock and Claret.  |
| 6329 Max Cohn and Co., White Hermitage, 1920, Sherry, No. 1, 1920, Sauvignon, 1919. | 6332 Chas. Cole and Co. Pty. Ltd., "B," Sherry, Hock and Claret. |
| 6330 Best's Great Western Wines, Chablis, 1921, Carbinet, 1920, Claret, 1921.       |  |

**1276. DRY WINES, three distinct types of old bottled wine (3 bottles of each) (open)—Champion prize, £4. (Separate wines must be entered for this Class.)**

- |   |  |
|---|--|
| 6333 Max Cohn and Co., White Hermitage, 1917, Sauvignon and Reisling, 1918. | 6335 Max Cohn and Co., Hock, 1918, Burgundy, 1918, Sherry, 1920. |
| 6334 Max Cohn and Co., Chablis, 1918, Claret, 1917, Sherry, 1918.           |  |

# PERFECTION CUT OR PLUG TOBACCO



# IRVINE'S GREAT WESTERN WINES

296

## AUSTRALIAN WINES.

### CHAMPION PRIZE OF AUSTRALIA.

DRY WINE above Classes, bottled or bulk, Government Certificate.

#### CLASS

1277. SWEET WINE, three distinct types (3 bottles of each) (open)—Champion prize, £4. (Separate wines must be entered for this Class.)

6336 James Richardson, Muscat, 6337 W. H. Chambers, Muscat,  
Madeira and Port. Shiraz and Tokay.

### CHAMPION PRIZE OF AUSTRALIA.

SWEET WINE, above Class, Government Certificate.

1278. VERMOUTH (Italian style) (3 bottles)—Prizes—£2; £1;  
Card.

6338 Burgoyne's Pty. Ltd., 1921 Vintage. 6340 Fabbri and Gardini, "A."  
6339 F. Lanteri. 6341 Fabbri and Gardini, "B."

1279. VERMOUTH (French style) (3 bottles)—Prizes—£2; £1;  
Card.

6342 S. Wynn. 6344 Fabbri and Gardini.  
6343 Burgoyne's Pty. Ltd.

1280. QUININE WINE (3 bottles)—Prizes—£2; £1; Card.

6345 Max Cohn and Co., White Quinine, 1921. 6347 Burgoyne's Pty. Ltd.  
6346 Max Cohn and Co., Red Quinine, 1921. 6348 Fabbri and Gardini.

1. CIDER (Australian), natural effervescence (not introduced  
by artificial methods) (3 bottles).

6349 Chateau de Merville Pty.

1282. CIDER (Australian), still (3 bottles).  
No Entry.

NOTE.—Spirits entered in Classes 1283 to 1286 are not  
eligible for sale in the Wine Kiosk.

#### CLASS

1283. BRANDY (Australian), made from juice of grapes, 2 years  
old or over, not less than proof strength (2 bottles).

6350 Milne and Co. 6353 Tolley, Scott and Tolley Ltd.  
6351 The Australian Distillery Co. Ltd., "A.W." 6354 Tolley, Scott and Tolley Ltd.  
6352 The Australian Distillery Co. Ltd., "J.K." 6355 Tolley, Scott and Tolley Ltd.

1284. WHISKY (Australian), made from malted barley, 2 years old  
or over, not less than proof strength (2 bottles).

6356 The Australian Distillery Co. Ltd., "J.G." 6358 Brind's Pty. Ltd., "Special."  
6357 The Australian Distillery Co. Ltd., "E.F." 6359 Brind's Pty. Ltd., "B.B.K."  
6360 Brind's Pty. Ltd., "P.D.M."

NOTE.—If required, Exhibitors of Brandy and Whisky must  
make a statutory declaration to the effect that their exhibits are made  
as described in the above classes.

#### CLASS

1285. GIN (Australian), Geneva type, any age, not less than proof  
strength (2 bottles).

6361 The Australian Distillery Co. Ltd., "J.O." 6362 Brind's Pty. Ltd.

For OILS of all descriptions Try DEAN'S, 349 Little Collins St.,  
near Elizabeth St.



# GREAT WESTERN Claret, Heck, Chablis, &c.

AUSTRALIAN WINES.

297

CLASS.

1286. DRY GIN (Australian), any age, not less than proof strength (2 bottles).

6363 The Australia Distillery Co. 6364 Brind's Pty. Ltd.  
Ltd., "J.W.G."

## SPECIAL REGULATIONS.

1. Wine merchant shall mean any person, association, or company buying wine.

2. Wine-grower shall mean any wine-grower owning or occupying a vineyard, and manufacturing wine from grapes grown in such vineyard, or from grapes purchased for the purpose of wine-making, and although the wine-grower be also a wine merchant, he may exhibit in the wine-growers' section, provided his entry be accompanied by a statutory declaration to the effect that his exhibit was manufactured at his own vineyard.

3. Exhibitors must mark on bottles, in plain figures, the year of the Exhibition (1923), and the number of the class in which each sample is entered. **The bottles for wines must be wine bottles (reputed quarts)** and labelled with business labels or the name of the Exhibitor. Exhibitors must also mark their names and addresses on their cases or hampers.

4. The name, character, and vintage of the wines must be stated on the entry forms, which must be duly lodged with the Secretary. (See General Regulations.)

5. Wines, etc., forwarded by rail, to be addressed thus—

THE SECRETARY,

ROYAL AGRICULTURAL SOCIETY OF VICTORIA,  
SPENCER STREET RAILWAY STATION,  
MELBOURNE.

Wines must be delivered at the Show Grounds on or before Saturday, 25th August, 1923, at 12 noon (one month before the Show). They will be judged a fortnight before the Show opens.

6. In the 1923 Vintage Wines, the three bottles comprised in the entry will become the property of the Society, and in the other classes one half the number of bottles will become the property of the Society for purposes of adjudication, and for future reference and comparison. The remaining half will be kept at the Show Grounds, as the property of the exhibitors, for sale (retail only at 6d. per glass), by an arrangement between the Society and the Caterer. Exhibitors may remove from the Grounds any wines left over within one week after the Show closes; any remaining after that time to become the property of the Society. Additional Wines, same as exhibits, will be allowed into the Show Grounds for sale, if required, on Saturday before Show. Cider and Brandy left over after judging to become the property of the Society.

7. The Society will make special arrangements with the Caterer for the wines being retailed to the public in the Wine Kiosk on the Show Grounds. Spirits are not eligible for sale in the Wine Kiosk.

8. Should any exhibitor wish to dispose of wine entered for competition before the prizes are awarded, he shall give notice to the Secretary of the Society, who shall thereupon cause samples to be taken from the bulk for future verification.

---

For **KALSOMINE** Try **DEAN'S**, 349 Little Collins St.,  
near Elizabeth St.



## Section 51.—Fruits, etc.

### APPLES.

Judge: J. W. BAILEY, Esq.

Steward: H. McCLELLAND, Esq.

### PEARS.

Judge: E. LAWFORD, Esq.

Steward: F. GERMAINE, Esq.

### CITRUS FRUITS.

Judge: S. A. COCK, Esq.

Steward: W. A. WEBB, Esq.

### DRIED FRUITS, NECTARINES AND GRAPES.

Judge: R. A. CHRISTIAN, Esq.

Steward: W. H. KENDELL, Esq.

NOTE.—All fruits must be named, and in the classes for trays, standard-sized fruit trays, 18 inches by 14½ inches, must be used.

Wood Wool must not be used when staging exhibits in this Section, except in the class for Collection of Apples and Pears.

Prizes and entry fees in all classes, other than those in which the amounts are specifically stated, are:—First prize, £2; second prize, £1; third prize, 10/-. Entry fee 8/-. Members 5/-.

### CLASS.

1287. COLLECTION OF APPLES AND PEARS, open to associations or individual growers. If a grower compete individually, the fruit must be grown by the exhibitor. Eight varieties of apples and 4 varieties of Pears—all to be named—to be grown within a radius of 15 miles of local post office, fruit to be displayed on a square pyramid, with a base of 3ft. 6in and 4ft. in height (skeleton of pyramid to be supplied by the Royal Agricultural Society); 80 points to be given for quality of fruit, 20 points for effective arrangement—Prizes—£12; £7; £4; £2. Entry fee 10/-.

|   |   |
|---|---|
| 6365 Tyabb and District Co-op. Cool Stores Ltd. | 6371 Mount Waverley Co-op. Cool Stores Society Ltd. |
| 6366 Croydon Cool Store Trust.                  | 6372 Diamond Creek Cool Stores Pty. Ltd.            |
| 6367 Ringwood Horticultural Society.            | 6373 Harcourt Co-op. Cool Stores Ltd.               |
| 6368 Blackburn Cool Stores Pty. Ltd.            | 6374 W. Lipscombe.                                  |
| 6369 Wantirna Co-op. Cool Stores Society Ltd.   | 6375 Mount Waverley Fruitgrowers' Association.      |
| 6370 Ringwood Co-op. Cool Stores Society Ltd.   | 6376 East Burwood Co-op. Cool Stores.               |

THE GOVERNOR-GENERAL'S SHIELD, presented by Viscount Novar, will be competed for in perpetuity in this Class. The Shield to be held for one year by each winner, and to be returned to the Secretary of the Society prior to the opening of the following Show.

A PERPETUAL CHALLENGE SHIELD, presented by the Fruit-growers' Cool Stores' Association of Victoria, will be offered for competition in perpetuity amongst its members that compete in this Class. The shield to be held for one year by each winner, and to be returned to the Secretary of the Society prior to the opening of the following Show.



PROPERTY BUYERS—Our wide connection enables us to suit all requirements. Inspection of our Lists Invited.

---

**FRUIT.**

299

**CLASS.**

1288. APPLES, 3 varieties, dessert (4 of each).

6377 A. B. Herbert.

6378 Albert E. Collins.

6379 Woolf Bros.

6380 J. D. Grant.

6381 J. Tainton and Sons.

6382 R. E. Warren.

6383 A. W. Biggs.

6384 W. G. Whicker.

6385 W. G. Whicker.

6386 W. Muir.

1289. APPLES, 3 varieties, culinary (4 of each).

6387 A. B. Herbert.

6388 R. E. Warren.

1290. APPLES, Dunn's Favorite (12).

6389 A. B. Herbert.

6390 James H. Ely.

1291. APPLES, Stewart Seedling (12).

6391 A. B. Herbert.

6392 Albert E. Collins.

6393 George E. Mock.

6394 R. E. Warren.

6395 W. G. Whicker.

6396 W. Muir.

6397 W. Muir.

1292. APPLES, London (12).

6398 A. B. Herbert.

6399 Woolf Bros.

6400 J. Tainton and Sons.

6401 George E. Mock.

6402 R. E. Warren.

1293. APPLES, Granny Smith (12).

6403 James H. Ely.

1294. APPLES, Sturmer (12).

6404 James H. Ely.

---

## Insure Full Prices for Your Fruit

---

.....BY USING.....

# Gerrard Wire Seal Strapping

---

**On Your Shipments both  
Domestic and Export ::**

---

**SEE OUR EXHIBIT IN AGRICULTURAL HALL**

---

## Gerrard Wire Tying Machines Co. Pty. Ltd.

119-125 Hawke Street, West Melbourne



# Carlton Ale

300

## FRUIT.

### CLASS

#### 1295. APPLES, Stone Pippin (12).

|                     |                      |
|---------------------|----------------------|
| 6405 A. B. Herbert. | 6407 George E. Mock. |
| 6406 A. B. Herbert. | 6408 R. E. Warren.   |

#### 1296. APPLES, Rome Beauty (12).

|                         |                           |
|-------------------------|---------------------------|
| 6409 A. B. Herbert.     | 6412 J. Tainton and Sons. |
| 6410 A. B. Herbert.     | 6413 James H. Ely.        |
| 6411 Albert E. Collins. |                           |

#### 1297. APPLES, Red Rome (12).

|                     |                           |
|---------------------|---------------------------|
| 6414 A. B. Herbert. | 6416 J. Tainton and Sons. |
| 6415 A. B. Herbert. | 6417 George E. Mock.      |

#### 1298. APPLES, Statesman (12).

|                           |                     |
|---------------------------|---------------------|
| 6418 Woolf Bros.          | 6421 R. E. Warren.  |
| 6419 Albert E. Collins.   | 6422 W. G. Whicker. |
| 6420 J. Tainton and Sons. | 6423 W. G. Whicker. |

#### 1299 APPLES, Delicious (12).

|                           |                    |
|---------------------------|--------------------|
| 6424 Woolf Bros.          | 6426 R. E. Warren. |
| 6425 J. Tainton and Sons. |                    |

#### 1300. APPLES, Jonathan (12).

|                         |                     |
|-------------------------|---------------------|
| 6427 A. B. Herbert.     | 6433 James H. Ely.  |
| 6428 Albert E. Collins. | 6434 A. W. Biggs.   |
| 6429 Woolf Bros.        | 6435 W. G. Whicker. |
| 6430 J. D. Grant.       | 6436 W. G. Whicker. |
| 6431 George E. Mock.    | 6437 W. Muir.       |
| 6432 George E. Mock.    |                     |

#### 1301. APPLES, Tasma or Democrat (12).

|                    |                     |
|--------------------|---------------------|
| 6438 J. D. Grant.  | 6440 W. G. Whicker. |
| 6439 R. E. Warren. |                     |

#### 1302. APPLES, Rokewood (12).

|                     |                     |
|---------------------|---------------------|
| 6441 Woolf Bros.    | 6444 W. G. Whicker. |
| 6442 R. E. Warren.  | 6445 J. G. Wells.   |
| 6443 W. G. Whicker. |                     |

#### 1303. APPLES, Yates, (12).

|                           |                    |
|---------------------------|--------------------|
| 6446 G. W. Laurissen.     | 6450 James H. Ely. |
| 6447 Woolf Bros.          | 6451 W. Muir.      |
| 6448 J. Tainton and Sons. | 6452 W. Muir.      |
| 6449 W. D. Kewley.        | 6453 J. G. Wells.  |

#### 1304. APPLES, Culinary, any other variety not otherwise provided for (12).

|                     |                     |
|---------------------|---------------------|
| 6454 A. B. Herbert. | 6456 R. E. Warren.  |
| 6455 A. B. Herbert. | 6457 W. G. Whicker. |

#### 1305. APPLES, dessert, any other variety not otherwise provided for (12).

|                         |                     |
|-------------------------|---------------------|
| 6458 A. B. Herbert.     | 6462 James H. Ely.  |
| 6459 Albert E. Collins. | 6463 A. W. Biggs.   |
| 6460 George E. Mock.    | 6464 W. G. Whicker. |
| 6461 R. E. Warren.      |                     |

#### 1306. TRAY OF STEWART SEEDLING APPLES.

|                         |                     |
|-------------------------|---------------------|
| 6465 A. E. Herbert.     | 6468 R. E. Warren.  |
| 6466 Albert E. Collins. | 6469 W. G. Whicker. |
| 6467 George E. Mock.    | 6470 W. Muir.       |

#### 1307. TRAY OF DUNN'S FAVORITE APPLES.

|                     |                    |
|---------------------|--------------------|
| 6471 A. B. Herbert. | 6472 James H. Ely. |
|---------------------|--------------------|

#### 1308. TRAY OF LONDON APPLES.

|                     |                    |
|---------------------|--------------------|
| 6473 A. B. Herbert. | 6474 R. E. Warren. |
|---------------------|--------------------|

---

# CHATEAU TANUNDA BRANDY



# Carlton Ale

## FRUIT.

301

### CLASS.

#### 1309. TRAY OF GRANNY SMITH APPLES.

6475 James H. Ely.

#### 1310. TRAY OF ROME BEAUTY APPLES.

6476 A. B. Herbert.

6478 Albert E. Collins.

6477 A. B. Herbert.

6479 James H. Ely.

#### 1311. TRAY OF STATESMAN APPLES.

6480 Albert E. Collins.

6482 W. G. Whicker.

6481 R. E. Warren.

6483 W. G. Whicker.

#### 1312. TRAY OF JONATHAN APPLES.

6484 A. B. Herbert.

6488 George E. Mock.

6485 Albert E. Collins.

6489 W. G. Whicker.

6486 J. D. Grant.

6490 W. G. Whicker.

6487 George E. Mock.

6491 W. Muir.

#### 1313. TRAY OF YATES' APPLES.

6492 Woolf Bros.

6494 James H. Ely.

6493 W. D. Kewley.

6495 W. Muir.

#### 1314. TRAY OF DESSERT APPLES, any other variety not otherwise provided for.

6496 George E. Mock.

6498 James H. Ely.

6497 R. E. Warren.

#### 1315. TRAY OF CULINARY APPLES, any other variety not otherwise provided for.

6499 A. B. Herbert.

6501 R. E. Warren.

6500 A. B. Herbert.

#### 1316. TWO TRAYS OF DESSERT AND TWO TRAYS CULINARY APPLES, not wrapped—Prizes—£5; £2; £1. Entry fee 16/-, Members 10/-.

6502 A. B. Herbert.

6504 W. G. Whicker.

6503 George E. Mock.

6505 W. Muir.

#### 1317. PEARS, Broompark (12).

6506 A. E. Thiele.

6508 James H. Ely.

6507 A. B. Herbert.

#### 1318. PEARS, Winter Nelis (12).

6509 A. E. Thiele.

6511 W. G. Whicker.

6510 R. E. Warren.

#### 1319. PEARS, Packham's Triumph (12).

6512 A. E. Thiele.

6515 James H. Ely.

6513 A. E. Thiele.

6516 W. G. Whicker.

6514 J. Tainton and Sons.

#### 1320. PEARS, Madame Cole (12).

6517 A. E. Thiele.

6520 George E. Mock.

6518 A. E. Thiele.

6521 W. G. Whicker.

6519 J. Tainton and Sons.

#### 1321. PEARS, Beurre Bosc (12).

6522 A. E. Thiele.

6526 R. E. Warren.

6523 A. E. Thiele.

6527 W. G. Whicker.

6524 J. Tainton and Sons.

6528 W. G. Whicker.

6525 George E. Mock.

#### 1322. PEARS, Black Achan (12).

6529 A. E. Thiele.

#### 1323. PEARS, Winter Cole (12).

6530 A. E. Thiele.

6532 A. B. Herbert.

6531 A. E. Thiele.

6533 R. E. Warren.

---

## IRVINE'S "Three Star" Pure Grape Brandy



# See the CROSSLEY ENGINES

AT STAND 209, MCGREGOR STREET NORTH.

Agents—WILLIAM ADAMS & COMPANY LIMITED.

302

## FRUIT.

### CLASS.

1324. PEARS, Keiffer (12).

6534 A. E. Thiele.

6535 A. E. Thiele.

6536 R. E. Warren.

6537 W. G. Whicker.

1325. PEARS, Howell (12).

6538 A. E. Thiele.

6539 W. G. Whicker.

6540 W. G. Whicker.

1326. PEARS, any other variety not otherwise provided for (12).

6541 A. E. Thiele.

6542 A. E. Thiele.

6543 J. Tainton and Sons.

6544 R. E. Warren.

6545 James H. Ely.

1327. PEARS, dessert, 3 varieties (4 of each).

6546 A. E. Thiele.

6547 A. E. Thiele.

6548 J. Tainton and Sons.

6549 R. E. Warren.

6550 W. G. Whicker.

6551 W. G. Whicker.

1328. PEARS, culinary, 3 varieties (4 of each).

6552 A. E. Thiele.

6553 A. E. Thiele.

6554 R. E. Warren.

1329. PEARS, suitable for export, 4 varieties (4 of each).

6555 A. E. Thiele.

6556 A. E. Thiele.

6557 J. Tainton and Sons.

6558 R. E. Warren.

6559 W. G. Whicker.

6560 W. G. Wicker.

1330. TRAY DESSERT PEARS.

6561 A. E. Thiele.

6562 A. E. Thiele.

6563 George E. Mock.

6564 George E. Mock.

6565 R. E. Warren.

6566 W. G. Whicker.

6567 W. G. Whicker.

1331. TRAY CULINARY PEARS.

6568 A. E. Thiele.

—6569 A. E. Thiele.

1332. GRAPES Ohanez (6 bunches).

No Entry.

1333. GRAPES, any other variety (6 bunches).

No Entry.

1334. COLLECTION OF NUTS, 3 or more varieties (not less than 5lbs. of each).

6570 C. J. Monahan.

## CITRUS FRUITS.

1335. ORANGES, Washington Navel (1 dozen).

6571 Mrs. M. M. Walker.

6572 George Smith.

6573 W. E. Missen.

6574 S. P. Taylor.

6575 Watson Bros.

6576 E. G. Wood.

6577 J. G. Knox.

6578 J. G. Knox.

6579 Riverside Citrus Growers' Co-operative Association.

6580 S. M. Scott-Curtis.

6581 J. L. Holland.

1336. ORANGES, Late Valencia (1 dozen).

6582 Mrs. M. M. Walker.

6583 W. E. Missen.

6584 Watson Bros.

6585 Riverside Citrus Growers' Co-operative Association.

6586 S. M. Scott-Curtis.

6587 J. L. Holland.

# Gilbey's

WITH VERMOUTH—  
DELICIOUS!

# DRY CIN



# See the CROSSLEY ENGINES

AT STAND 209, MCGREGOR STREET NORTH.

Agents—WILLIAM ADAMS & COMPANY LIMITED.

---

## FRUIT.

303

### CLASS.

1337. ORANGES, Mediterranean Sweet, Queen, White Siletta. Joppa or Jaffa (1 dozen).

6588 Mrs. M. M. Walker.

6589 W. E. Missen.

6590 W. E. Missen.

6591 Watson Bros.

6592 Riverside Citrus Growers' Co-operative Association.

6593 S. M. Scott-Curtis.

1338. LEMONS, Lisbon, Eureka (sweet rind) or Villa Franca (1 dozen).

6594 Watson Bros.

6595 Riverside Citrus Growers' Co-operative Association.

6596 J. L. Holland.

6597 E. G. Wood.

1339. POMELO OR GRAPE FRUIT (1 dozen).

6598 Riverside Citrus Growers' Co-operative Association.

6599 E. G. Wood.

1340. MANDARINS (1 dozen).

6600 W. E. Missen.

6601 Watson Bros.

6602 Riverside Citrus Growers' Co-operative Association.

6603 S. M. Scott-Curtis.

6604 E. G. Wood.

1341. COLLECTION OF CITRUS FRUITS (12 of each kind), open to Citrus Growers' Associations. All varieties must be named. Square bench, 6ft. by 6ft., will be supplied by the Society. 40 points may be given for quality, 30 for number of varieties, 20 for effective arrangement, and 10 for correct naming and ticketing—Prizes—£12; £7; £4. Entry fee 10/-.

6605 Shepparton Citrus Growers' Association.

6606 Kyabram District Citrus Association.

---

## Fruitgrowers

## a vital question—GRADING

You are cordially invited to inspect the New 7-8 Grade

## “ELLISIZER”

also new features of the popular 4-5 Grade Machine

**STAND No. 207**

running from Nyora Street to McGregor Street North  
(near New Turnstile just past Tower Hotel)

**ELLIS FRUIT GRADER CO.**

**226 Flinders Lane, Melbourne**



# APPCO BOARD

Note the High-Grade  
Appearance and  
Sterling Texture.  
Made in Australia.

304

## FRUIT.

- |      |   |      |   |
|------|---|------|---|
| 6607 | Curlwaa Citrus Growers' Association.                  | 6610 | Tresco Fruitgrowers' Co-operative Association Ltd.  |
| 6608 | Bamawm and District Growers' Association.             | 6611 | Riverside Citrus Growers' Co-operative Association. |
| 6609 | Mildura District Citrus Co-operative Association Ltd. | 6612 | Perricoota District Citrus Growers' Association.    |

## DRIED FRUITS.

### CLASS.

1342. CURRANTS (5 lbs.).  
No Entry.
1343. SULTANAS (5 lbs.).  
No Entry.
1344. LEXIAS (5 lbs.).  
No Entry.
1345. DRIED PEACHES (5 lbs.).  
6613 D. J. Corboy.
1346. DRIED APRICOTS (5 lbs.).  
No Entry.
1347. DRIED NECTARINES (5 lbs.).  
No Entry.
1348. DRIED PEARS (5 lbs.).  
No Entry.
1349. DRIED APPLES (5 lbs.).  
No Entry.
1350. PRUNES (5 lbs.).  
6614 D. J. Corboy.
1351. COLLECTION OF DRIED FRUITS, not less than 7 varieties (5-lb. box of each)—Prizes—£5; £2; £1. Entry fee 16/-, Members 10/-.  
No Entry.

## Section 52.—Apiculture.

Judge: F. R. BEUHNE, Esq.

Steward: W. M. WIGNALL, Esq.

The Victorian Apiarists' Association, 62 Swanston Street Melbourne, has kindly undertaken to receive all exhibits from its members, place them on their respective stands, and return or sell same, as advised by exhibitors.

NOTE.—All exhibits of the products of the Apiary must be the produce of the Exhibitor's own Apiary during the preceding twelve months, and Exhibitors shall make a statutory declaration to that effect when making their entries. In the honey classes the source of supply must be named, and the district from which Exhibits were gathered, must also be stated thus:—Red Gum Honey—Avoca.

## GRAIN STORAGE

JOHN F. GOULDING, 515 Collins Street, has commodious stores for all grain at Arden Street. No cartage charges.



# APPCO BOARD

6, 8, 10, 12 FT. LONG;  
3 and 4 FT. WIDE.  
SPECIAL SIZES  
TO ORDER.

## APICULTURE.

305

Exhibits which are, in the opinion of the judge, wrongly entered in any class, shall be removed to any other class and then judged accordingly.

The judge shall have the right to sample all exhibits in this Section.

No exhibits (except in Class 1361) produced, purchased or packed within 5 miles of Melbourne General Post Office will be allowed to compete.

### CLASS.

1352. HONEY, in 1 lb. Sections or Frames (12 lbs.)—Prizes—£1; 10/-; Card. Entry fee 5/-, Members 3/-.

6615 V. R. Davey.

1353. HONEY, pale, from native flora (extracted), in 1 lb. jars (12 lbs.)—Prizes—£1; 10/-; Card. Entry fee 5/-, Members 3/-.

6616 W. E. Jonson.

6618 F. Barnes.

6617 W. J. B. Holden.

6619 J. B. Barnes.

1354. HONEY, medium, from native flora (extracted), in 1 lb. jars (12 lbs.)—Prizes—£1; 10/-; Card. Entry fee 5/-, Members 3/-.

6620 C. E. Cottman.

6623 F. Barnes.

6621 W. J. B. Holden.

6624 J. B. Barnes.

6622 V. R. Davey.

6625 F. P. Renshaw.

1355. HONEY, dark, from native flora (extracted), in 1 lb. jars (12 lbs.)—Prizes—£1; 10/-; Card. Entry fee 5/-, Members 3/-.

6626 V. R. Davey.

6628 J. B. Barnes.

6627 F. Barnes.

1356. HONEY, pale, from introduced flora (extracted), in 1 lb. jars (12 lbs.)—Prizes—£1; 10/-; Card. Entry fee 5/-, Members 3/-.

6629 V. R. Davey.

1357. HONEY, medium, from introduced flora (extracted), in 1 lb. jars (12 lbs.)—Prizes—£1; 10/-; Card. Entry fee 5/-, Members 3/-.

No Entry.

1358. ASSORTED DISPLAY OF APIARY PRODUCTS (ready for retailing), not more than 60 lbs.—Prizes—£3; £1; Card. Entry fee 10/-, Members 7/-.

6630 F. Barnes.

6631 J. B. Barnes.

1359. BEESWAX, white (20 lbs.), in shape best adapted for market—Prizes—£1; 10/-; Card. Entry fee 5/-, Members 3/-.

6632 F. P. Renshaw.

1360. BEESWAX, yellow (20 lbs.), in shape best adapted for market—Prizes—£1; 10/-; Card. Entry fee 5/-, Members 3/-.

6633 F. P. Renshaw.

6634 V. R. Davey.

1361. GENERAL APICULTURAL EXHIBIT (not more than six square feet allowed for each)—Prizes—£3; £2; £1. Entry fee 10/-, Members 7/-.

6635 F. Barnes.

6636 J. B. Barnes.

NOTE.—Names of owners or makers must not appear on exhibits in this section until after the exhibits are judged, except in Class 1358.

# CHAFF

JOHN F. GOULDING, 515 Collins Street, specialises. Highest prices obtained; consign to Spencer Street.



# BRUNTON'S "VICTORY" FLOUR

Household favourite for 50 years.

306

WOMEN'S INDUSTRIES.

## Section 53.—Women's Industries.

Stewardess-in-Chief : Mrs. H. SCHWIEGER.

### PLAIN NEEDLEWORK.

Judge: MRS. HARVEY SMITH.

Stewardess: MRS. J. LYNCH.

### FANCY NEEDLEWORK.

Judge: MISS VOULLAIRE.

Stewardess: MISS TOMKINSON.

### FINE-ARTS.

Judge: MRS. THEO. ANDERSON.

Stewardess: MRS. HUNT.

### ARTS AND CRAFTS.

Judge: MISS TRONSON.

Stewardess: MRS. SNELL.

### FOODS.

Judge: MISS F. PELL.

Stewardess: MISS HICKENBOTHAM.

Prizes in all classes other than those in which the amounts are specifically stated are:—First prize, 10/-; second prize, 5/-. Entry fee, 1/6 each entry, except where specified otherwise.

### SPECIAL REGULATIONS.

1. Only Female Exhibitors (amateurs) are allowed to compete in this section.

2. All work must be the bona-fide work of the Exhibitor, and no exhibit will be allowed to compete that has been exhibited at a previous Show of this Society.

3. Exhibits should be addressed thus—

By Post—

THE SECRETARY,

ROYAL AGRICULTURAL SOCIETY OF VICTORIA,  
SHOW GROUNDS,

ASCOT VALE.

By Rail—

THE SECRETARY,

ROYAL AGRICULTURAL SOCIETY OF VICTORIA,  
SHOW GROUNDS SIDING,

FLEMINGTON.

Exhibits of Needlework, Arts and Crafts, and Foods (Class 1362 excepted), must be delivered at the Show Grounds before 2 p.m. on Tuesday, 18th September, 1923.

4. Special Exhibit Numbers will be issued, which must be firmly fixed to every exhibit. Duplicate numbers must be attached to all articles making up a collection.

5. In order to facilitate the return of exhibits, competitors in this section are requested to supply a full list of their exhibits and instructions as to their return.

# BRUNTON'S "VICTORY" FLOUR

Purest and best.



# BRUNTON'S "VICTORY" FLOUR

The best for scones and pastry.

WOMEN'S INDUSTRIES.

307

## CLASS.

1362. COLLECTION OF EXHIBITS, grown or made by ONE WOMAN—First prize (minimum points, 250), £15; second prize, (minimum points, 200), £8; third prize (minimum points, 150), £3. Exhibits in this Class must be the property of and grown or made by One Woman only. Families conjointly will not be allowed to compete. A statutory declaration must accompany each entry that this condition has been complied with. Entry fee, 7/6.

6637 Mrs. J. Harrison.  
6638 Miss E. M. Lewis.  
6639 Mrs. Lewis Kidd.

6640 Mrs. Eileen G. Bartram.  
6641 Mrs. E. MacDonald.

The Society will provide the necessary benching. Points will be awarded according to the following scale, but it is not necessary for intending exhibitors to exhibit under each head.

NOTE.—To avoid the possibility of any exhibits being overlooked by the Judges, exhibitors in this class are requested to supply a complete list of all work shown, setting out in detail the articles exhibited under each heading.

Any exhibit not completed by 10 a.m. on Wednesday, 19th September, will be disqualified.

## SCALE OF POINTS FOR JUDGING.

|     |  |    |
|-----|--|----|
| 1.  | Fine Arts .. .. .                          | 24 |
| 2.  | Photography .. .. .                        | 15 |
| 3.  | Fancy Work .. .. .                         | 24 |
| 4.  | Lace and Knitting .. .. .                  | 12 |
| 5.  | Poker Work .. .. .                         | 10 |
| 6.  | Bandola Work .. .. .                       | 10 |
| 7.  | Chip and Wood Carving .. .. .              | 12 |
| 8.  | Plain Needlework, Machine Made .. .. .     | 30 |
| 9.  | Darning and Mending .. .. .                | 20 |
| 10. | Dressmaking .. .. .                        | 30 |
| 11. | Millinery .. .. .                          | 20 |
| 12. | Fruits and Kitchen Garden .. .. .          | 30 |
| 13. | Flowers, Plants and Seeds .. .. .          | 15 |
| 14. | Food, comprising:—                         |    |
|     | a. Preserved Fruits in Syrup               |    |
|     | b. Preserved Fruits, otherwise             |    |
|     | c. Jams                                    |    |
|     | d. Jellies                                 |    |
|     | e. Preserved Vegetables                    |    |
|     | f. Preserved Ginger                        |    |
|     | g. Bread                                   |    |
|     | h. Biscuits, Cakes, Confectionery, Sweets  |    |
|     | i. Scones                                  |    |
|     | j. Pickles, Chutney, and Sauces            |    |
|     | k. Food not otherwise enumerated .. .. .   | 60 |
| 15. | Drinks, comprising:—                       |    |
|     | a. Cider, Cordials and Tonics              |    |
|     | b. Temperance Drinks                       |    |
|     | c. Syrups                                  |    |
|     | d. Vinegar                                 |    |
|     | e. Drinks not otherwise enumerated .. .. . | 40 |

# BRUNTON'S "VICTORY" FLOUR

Manufactured by Australia's leading Millers for over 50 years.



|     |  |    |
|-----|--|----|
| 16. | Soap, Candles, Lard .. . . .               | 15 |
| 17. | Honey, and its uses .. . . .               | 15 |
| 18. | Ironing .. . . .                           | 12 |
| 19. | Labour and Time-Saving Appliances .. . . . | 12 |
| 20. | Any Hand-made Novelty .. . . .             | 12 |
| 21. | *Effective Arrangement .. . . .            | 22 |

Total .. . . . 440

\* No points will be allowed for effective arrangement if the exhibitor receives any assistance in staging the exhibits.

### PLAIN NEEDLEWORK.

**NOTE.**—Exhibits that have been washed will be disqualified from winning a prize.

Entry fee: 1/6, except where otherwise specified.

#### CLASS.

##### 1363. SPECIMEN OF HAND SEWING (one article).

|      |                      |      |                         |
|------|----------------------|------|-------------------------|
| 6642 | Miss E. M. Lewis.    | 6646 | Mrs. John Pitman.       |
| 6643 | Miss Nellie Davison. | 6647 | Mrs. M. J. Leetham.     |
| 6644 | Miss M. Rosewarne.   | 6648 | Miss Isabel P. Hodgins. |
| 6645 | Mrs. L. E. Devlin.   |      |                         |

##### 1364. SPECIMEN OF MACHINE SEWING (one article).

|      |                       |      |                     |
|------|-----------------------|------|---------------------|
| 6649 | Miss Matilda Kinkaid. | 6652 | Mrs. P. W. Tomkins. |
| 6650 | Miss M. Jack.         | 6653 | Mrs. J. Irving.     |
| 6651 | Mrs. L. E. Devlin.    |      |                     |

##### 1365. SHIRT (cotton).

|      |                    |      |                    |
|------|--------------------|------|--------------------|
| 6654 | Mrs. F. G. Miller. | 6656 | Mrs. L. E. Devlin. |
| 6655 | Miss M. Jack.      |      |                    |

##### 1366. SHIRT (flannel).

|      |                    |
|------|--------------------|
| 6657 | Mrs. L. E. Devlin. |
|------|--------------------|

##### 1367. UNDERSHIRT (flannel).

|      |                    |      |                     |
|------|--------------------|------|---------------------|
| 6658 | Miss Daisy Cooper. | 6660 | Miss Mary McDonald. |
| 6659 | Mrs. L. E. Devlin. |      |                     |

##### 1368. UNDERPANTS (flannel).

|      |                    |
|------|--------------------|
| 6661 | Mrs. L. E. Devlin. |
|------|--------------------|

##### 1369. PYJAMAS (flannel).

|      |                    |      |                    |
|------|--------------------|------|--------------------|
| 6662 | Mrs. F. G. Miller. | 6663 | Mrs. L. E. Devlin. |
|------|--------------------|------|--------------------|

##### 1370. PYJAMAS (cotton).

|      |                         |      |                     |
|------|-------------------------|------|---------------------|
| 6664 | Mrs. L. E. Devlin.      | 6666 | Mrs. J. Irving.     |
| 6665 | Mrs. Eileen G. Bertram. | 6667 | Miss Mary McDonald. |

##### 1371. DRESSING GOWN (made of blankets).

|      |                 |
|------|-----------------|
| 6668 | Mrs. J. Irving. |
|------|-----------------|

##### 1372. SWEATER.

|      |                         |      |                  |
|------|-------------------------|------|------------------|
| 6669 | Mrs. Eileen G. Bartram. | 6670 | Mrs. M. Vaughan. |
|------|-------------------------|------|------------------|

##### 1373. KNITTED JUMPER, in wool.

|      |                         |      |                    |
|------|-------------------------|------|--------------------|
| 6671 | Miss Phyllis Matthews.  | 6675 | Miss M. Jones.     |
| 6672 | Mrs. H. McGrath.        | 6676 | Mrs. M. Vaughan.   |
| 6673 | Mrs. E. Einsiedel.      | 6677 | Mrs. L. E. Devlin. |
| 6674 | Mrs. Jean Hesketh Webb. |      |                    |



# SLUMBAWOOL THE PERFECT BEDDING

DOES NOT POWDER—CREATE FLUFF OR BECOME LUMPY  
IT'S BETTER THAN KAPOK



LOOK FOR THE SLUMBAWOOL LABEL  
— WHEN PURCHASING BEDDING —  
SLUMBAWOOL IS SOLD AT LEADING HOUSE FURNISHERS

E. KERR ELLIOTT



# BRUNTON'S "VICTORY" FLOUR

Established 1868.

310

## WOMEN'S INDUSTRIES.

### CLASS.

#### 1374. KNITTED JUMPER, in silk.

|                              |                           |
|------------------------------|---------------------------|
| 6678 Mrs. Hilda Devers.      | 6682 Mrs. E. L. Morrison. |
| 6679 Mrs. J. S. Cromb.       | 6683 Miss M. Jones.       |
| 6680 Mrs. Jean Hesketh Webb. | 6684 Mrs. M. Vaughan.     |
| 6681 Mrs. H. Trewin.         |                           |

#### 1375. CROCHET JUMPER, in silk.

|                           |                          |
|---------------------------|--------------------------|
| 6685 Mrs. Hilda Devers.   | 6691 Miss Pansy Lloyd.   |
| 6686 Mrs. Betty Hill.     | 6692 Mrs. J. Stadthaler. |
| 6687 Miss Somerville.     | 6693 Mrs. M. Vaughan.    |
| 6688 Mrs. H. McGrath.     | 6694 Miss Nellie Pynn.   |
| 6689 Mrs. J. A. Anlezark. | 6695 Miss Esme Allee.    |
| 6690 Miss R. Hennebary.   | 6696 Mrs. J. Cochrane.   |

#### 1376. CROCHET JUMPER, in wool.

|                        |                        |
|------------------------|------------------------|
| 6697 Mrs. W. J. Smith. | 6699 Mrs. E. M. Miles. |
| 6698 Mrs. M. Vaughan.  |                        |

#### 1377. CROCHET HAT.

|                          |                        |
|--------------------------|------------------------|
| 6700 Mrs. W. J. Smith.   | 6704 Mrs. M. Vaughan.  |
| 6701 Mrs. E. Einsiedel.  | 6705 Mrs. Wills-Cooke. |
| 6702 Mrs. H. Trewin.     | 6706 Miss Roma Field.  |
| 6703 Miss Adeline Evans. |                        |

#### 1378. SLIPPERS.

|                            |                       |
|----------------------------|-----------------------|
| 6707 Mrs. E. G. Radcliffe. | 6708 Miss Roma Field. |
|----------------------------|-----------------------|

#### 1379. EMBROIDERED BLOUSE (not necessarily made up).

|                         |                          |
|-------------------------|--------------------------|
| 6709 Miss Maie Cameron. | 6711 Mrs. P. W. Tomkins. |
| 6710 Mrs. W. Porter.    |                          |

#### 1380. MACHINE-MADE BLOUSE.

|                          |                        |
|--------------------------|------------------------|
| 6712 Mrs. P. W. Tomkins. | 6713 Mrs. John Pitman. |
|--------------------------|------------------------|

#### 1381. UNDERSKIRT (machine-made).

|                            |                          |
|----------------------------|--------------------------|
| 6714 Miss Matilda Kinkaid. | 6716 Mrs. P. W. Tomkins. |
| 6715 Miss M. Jack.         |                          |

#### 1382. PRETTIEST CAMISOLE (machine-made).

|                            |                          |
|----------------------------|--------------------------|
| 6717 Miss Matilda Kinkaid. | 6718 Mrs. P. W. Tomkins. |
|----------------------------|--------------------------|

#### 1383. PRETTIEST CAMISOLE (hand-embroidered).

|                            |                           |
|----------------------------|---------------------------|
| 6719 Miss Fencie E. Smith. | 6724 Miss Olive Garden.   |
| 6720 Miss V. McDonald.     | 6725 Mrs. A. G. Parker.   |
| 6721 Miss M. McComb.       | 6726 Mrs. D. Cree.        |
| 6722 Miss Trixie Row.      | 6727 Mrs. Wills-Cooke.    |
| 6723 Miss D. Bunn.         | 6728 Miss Grace Mitchell. |

#### 1384. CHILD'S MUSLIN DRESS (age 1 to 2 years), hand-embroidered.

|                           |                              |
|---------------------------|------------------------------|
| 6729 Mrs. Leslie Love.    | 6731 Mrs. A. G. Parker.      |
| 6730 Miss Lena Ballinger. | 6732 Mrs. Eileen G. Bartram. |

#### 1385. CHILD'S SILK DRESS (aged 1 to 2 years), hand-embroidered.

|                        |                           |
|------------------------|---------------------------|
| 6733 Mrs. Leslie Love. | 6736 Miss Hawkins.        |
| 6734 Mrs. W. J. Smith. | 6737 Miss Grace Mitchell. |
| 6735 Mrs. G. Russel.   |                           |

#### 1386. BUTTONHOLES ON LINEN (three).

|                         |                           |
|-------------------------|---------------------------|
| 6738 Miss Edith Lihou.  | 6741 Miss Hazel Turland.  |
| 6739 Miss B. M. Martin. | 6742 Miss Grace Mitchell. |
| 6740 Mrs. A. G. Parker. |                           |

#### 1387. BUTTONHOLES ON TWEED (three).

|                          |                           |
|--------------------------|---------------------------|
| 6743 Miss Maisie Watt.   | 6747 Miss Hazel Turland.  |
| 6744 Miss E. M. Beanham. | 6748 Miss H. Bostock.     |
| 6745 Miss B. M. Martin.  | 6749 Miss Grace Mitchell. |
| 6746 Mrs. A. G. Parker.  |                           |

# BRUNTON'S "VICTORY" FLOUR

Ask for it.



# BRUNTON'S "VICTORY" FLOUR

Household favourite for 50 years.

## WOMEN'S INDUSTRIES.

311

### CLASS.

#### 1388. LADY'S NIGHTDRESS (hand-embroidered).

|                               |                           |
|-------------------------------|---------------------------|
| 6750 Miss Clara E. Scott.     | 6759 Miss Hilda Fahle.    |
| 6751 Mrs. J. S. Cromb.        | 6760 Miss Hilda Fahle.    |
| 6752 Miss Jessie M. Ferguson. | 6761 Miss Hilda Fahle.    |
| 6753 Miss Maie Cameron.       | 6762 Mrs. A. G. Parker.   |
| 6754 Miss Trixie Row.         | 6763 Miss Hawkins.        |
| 6755 Miss Winifred M. Perry.  | 6764 Mrs. J. Stadthaler.  |
| 6756 Mrs. W. J. Smith.        | 6765 Mrs. Wills-Cooke.    |
| 6757 Miss Hilda Fahle.        | 6766 Miss Grace Mitchell. |
| 6758 Miss Hilda Fahle.        |                           |

#### 1389. LADY'S DRESSING JACKET (hand-embroidered).

|                         |                           |
|-------------------------|---------------------------|
| 6767 Mrs. E. M. Miles.  | 6770 Mrs. Wills-Cooke.    |
| 6768 Mrs. J. A. Lemon.  | 6771 Miss Roma Field.     |
| 6769 Mrs. A. G. Parker. | 6772 Miss Grace Mitchell. |

#### 1390. LADY'S BOUDOIR CAP (hand-embroidered).

|                         |                           |
|-------------------------|---------------------------|
| 6773 Miss M. McComa.    | 6777 Mrs. A. G. Parker.   |
| 6774 Miss Maie Cameron. | 6778 Mrs. E. MacDonald.   |
| 6775 Mrs. J. A. Lemon.  | 6779 Mrs. Wills-Cooke.    |
| 6776 Miss Roma Field.   | 6780 Miss Grace Mitchell. |

#### 1391. TROUSSEAU SET (four pieces)—Prizes—£3; £2; £1. Entry fee 10/-, Members 7/-.

|                            |                            |
|----------------------------|----------------------------|
| 6781 Miss Foncie E. Smith. | 6785 Mrs. A. G. Parker.    |
| 6782 Mrs. E. M. Miles.     | 6786 Mrs. J. Irving.       |
| 6783 Miss Matilda Kinkaid. | 6787 Miss Nellie Pynn.     |
| 6784 Miss Matilda Kinkaid. | 6788 Miss Kathleen Clarke. |

#### 1392. INFANT'S LAYETTE—Prizes—£1; 10/-; 5/-. Entry fee 5/-, Members 3/-. No Entry.

#### 1393. PRETTIEST INFANT'S BONNET (muslin).

|                         |                         |
|-------------------------|-------------------------|
| 6789 Mrs. A. G. Parker. | 6791 Mrs. L. E. Devlin. |
| 6790 Miss R. Hennebary. | 6792 Miss Roma Field.   |

#### 1394. PRETTIEST INFANT'S BONNET (silk).

|                             |                       |
|-----------------------------|-----------------------|
| 6793 Miss Edith M. Purnell. | 6798 Mrs. H. Trewin.  |
| 6794 Miss E. M. Lewis.      | 6799 Miss Hawkins.    |
| 6795 Miss Maie Cameron.     | 6800 Miss E. Tait.    |
| 6796 Mrs. C. M. Oke.        | 6801 Miss Roma Field. |
| 6797 Miss Winnie Williatt.  |                       |

#### 1395. QUILT, suitable for cot.

|                          |                          |
|--------------------------|--------------------------|
| 6802 Miss E. A. Doherty. | 6804 Mrs. S. M. Wishart. |
| 6803 Mrs. J. Lloyd.      | 6805 Mrs. E. MacDonald.  |

#### 1396. BEST DRESSED DOLL, in woollen garments.

|                              |                       |
|------------------------------|-----------------------|
| 6806 Mrs. F. Noake.          | 6808 Mrs. C. Scully.  |
| 6807 Miss Lillian E. Dobson. | 6809 Miss Edith Egan. |

#### 1397. BEST-DRESSED DOLL. Clothes may be machine sewn, but all trimming hand work.

|                            |                          |
|----------------------------|--------------------------|
| 6810 Miss Constance Barge. | 6811 Mrs. A. R. Bostock. |
|----------------------------|--------------------------|

#### 1398. PRETTIEST FRONT OR VEST.

|                              |                           |
|------------------------------|---------------------------|
| 6812 Mrs. Jean Hesketh Webb. | 6815 Mrs. J. Lloyd.       |
| 6813 Mrs. L. E. Devlin.      | 6816 Miss Grace Mitchell. |
| 6814 Mrs. P. W. Tomkins.     |                           |

#### 1399. SOCKS (4-ply), French heel, knitted with No. 12 needles.

|                             |                           |
|-----------------------------|---------------------------|
| 6817 "Echuca."              | 6823 Miss K. Latham.      |
| 6818 Mrs. H. Booth.         | 6824 Miss Jessie Osborne. |
| 6819 Miss Beatrice Smith.   | 6825 Mrs. G. H. Alford.   |
| 6820 Miss Marion R. Cabbie. | 6826 Miss P. M. McKenzie. |
| 6821 Miss Somerville.       | 6827 Mrs. M. Smith.       |
| 6822 Mrs. Helen B. Littler. |                           |

# BRUNTON'S "VICTORY" FLOUR

Purest and best.



# BRUNTON'S "VICTORY" FLOUR

The best for scones and pastry.

312

## WOMEN'S INDUSTRIES.

### CLASS.

1400. SOCKS (4-ply), Dutch heel, knitted with No. 12 needles.

6828 "Echuca."

6829 Mrs. H. Booth.

6830 Miss Beatrice Smith.

6831 Mrs. A. G. Parker.

6832 Miss Marion R. Cabbie.

6833 Miss F. M. Darley.

6834 Miss K. Latham.

6835 Miss Hazel Barnard.

6836 Mrs. P. M. McKenzie.

1401. SOCKS (wheeling), French heel, knitted with No. 10 needles.

6837 "Echuca."

6838 Mrs. H. Booth.

6839 Miss Marion R. Cabbie.

6840 Miss S. Dahlquist.

6841 Miss Fee Willatt.

6842 Miss P. M. McKenzie.

1402. SOCKS (wheeling), Dutch heel, knitted with No. 10 needles.

6843 "Echuca."

6844 Mrs. H. Booth.

6845 Miss Marion R. Cabbie.

6846 Miss F. M. Darley.

1403. MOST USEFUL ARTICLE, MADE FROM MATERIAL NOT COSTING MORE THAN 1/-.

6847 Miss Ray McKenzie.

6848 Mrs. W. J. Shelton.

6849 Mrs. W. Hunt.

6850 Miss M. Rosewarne.

6851 Mrs. A. G. Parker.

6852 Miss M. Musgrove.

6853 Mrs. E. A. McVay.

6854 Miss H. Bostock.

6855 Mrs. J. Stadthaler.

6856 Mrs. E. MacDonald.

6857 Miss E. Jones.

1404. PLAIN SKIRT AND SHIRT BLOUSE (cambric).

6858 Miss Matilda Kinkaid.

6859 Mrs. L. E. Devlin.

6860 Miss Grace Mitchell.

1405. LADY'S COAT AND SKIRT—Prizes—£2; £1; Card. Entry fee 8/-, Members 5/-.

6861 Mrs. N. Bunn.

6862 Mrs. L. E. Devlin.

6863 Miss Grace Mitchell.

1406. BOY'S THREEPIECE SUIT, made of tweed or serge—Prizes—£1; 10/-; Card. Entry fee 5/-, Members 3/-.

6864 Mrs. H. Elliott.

6865 Miss E. Jones.

1407. LADY'S HAT. Shapes used in this class must be made by the exhibitor.

6866 Mrs. P. W. Tomkins.

6867 Mrs. E. MacDonald.

6868 Miss M. Newton.

6869 Mrs. Ruth Turner-Kimpton.

1408. GIRL'S HAT. Shapes used in this class must be made by the exhibitor.

6870 Mrs. E. MacDonald.

6871 Miss M. Newton.

6872 Mrs. Ruth Turner-Kimpton.

## FANCY NEEDLEWORK.

NOTE.—In Fancy Work Sections, the articles may have seams and hems machine sewn, but all decorative work must be hand work.

Exhibits that have been washed will be disqualified from winning a prize.

Entry fee: 1/6, except where otherwise specified.

### CLASS.

1409. COLLECTION OF FANCY WORK, coloured, 4 articles, distinct varieties (no article to be larger than 4ft. square)—Prizes—£1; 10/-; Card. Entry fee 3/-, Members 2/-.

6873 Mrs. Ellen McKenzie.

6874 Mrs. E. M. Miles.

6875 Mrs. W. J. Smith.

6876 Mrs. A. W. Ferres.

6877 Miss Mary McDonald

# BRUNTON'S "VICTORY" FLOUR

Manufactured by Australia's leading Millers for over 50 years.



# BRUNTON'S "VICTORY" FLOUR

Established 1868.

## WOMEN'S INDUSTRIES.

313

### CLASS.

1410. COLLECTION OF FANCY WORK, white, 4 articles, distinct varieties (no article to be larger than 4ft. square)—Prizes—£1; 10/-; Card. Entry fee 3/- Members 2/-

|                           |                          |
|---------------------------|--------------------------|
| 6878 Mrs. E. M. Miles.    | 6881 Mrs. A. W. Ferres.  |
| 6879 Mrs. A. G. Parker.   | 6882 Miss Mary McDonald. |
| 6880 Mrs. J. A. Anlezark. |                          |

1411. HAND-EMBROIDERED PHOTO FRAME.

|                             |                           |
|-----------------------------|---------------------------|
| 6883 Mrs. Helen B. Littler. | 6885 Miss Grace Mitchell. |
| 6884 Mrs. W. J. Smith.      |                           |

1412. PRETTIEST LADY'S FANCY HANDBAG.

|                          |                            |
|--------------------------|----------------------------|
| 6886 Miss A. M. Stibbs.  | 6891 Miss E. Whittakers.   |
| 6887 Miss Olive Garden.  | 6892 Miss Roma Field.      |
| 6888 Mrs. P. W. Tomkins. | 6893 Miss Grace Mitchell.  |
| 6889 Mrs. E. MacDonald.  | 6894 Mrs. J. A. G. Macnab. |
| 6890 Mrs. A. W. Ferres.  |                            |

1413. PRETTIEST LADY'S FANCY COLLAR.

|                        |                         |
|------------------------|-------------------------|
| 6895 Miss V. McDonald. | 6897 Miss Olive Garden. |
| 6896 Mrs. F. Noake.    | 6898 Miss D. E. Sykes.  |

1414. NOVELTY PIN CUSHION.

|                             |                            |
|-----------------------------|----------------------------|
| 6899 Miss E. M. Lewis.      | 6902 Mrs. Kathleen Parker. |
| 6900 Mrs. Helen B. Littler. | 6903 Mrs. E. MacDonald.    |
| 6901 Miss M. Musgrove.      | 6904 Mrs. C. I. Hall.      |

1415. CROCHET WORK IN COTTON OR LINEN THREAD (2 articles).

|                             |                           |
|-----------------------------|---------------------------|
| 6905 Mrs. A. D. Newton.     | 6914 Mrs. T. Hales.       |
| 6906 Mrs. J. S. Cromb.      | 6915 Mrs. J. A. Anlezark. |
| 6907 Mrs. F. Cotter.        | 6916 Mrs. C. Boxall.      |
| 6908 Miss Doris Tye.        | 6917 Mrs. E. Einsiedel.   |
| 6909 Miss Doris Tye.        | 6918 Miss A. T. Murphy.   |
| 6910 Miss Doris Tye.        | 6919 Mrs. Geekie.         |
| 6911 Miss Sarah Coleman.    | 6920 Mrs. D. Hines.       |
| 6912 Mrs. Francis E. Grigg. | 6921 Mrs. M. Vaughan.     |
| 6913 Mrs. Kathleen Parker.  | 6922 Mrs. K. Godbold.     |

1416. BEST-WORKED TABLE CENTRE (coloured).

|                             |                            |
|-----------------------------|----------------------------|
| 6923 Miss Beatrice Smith.   | 6929 Miss Olive Garden.    |
| 6924 Mrs. Ellen McKenzie.   | 6930 Mrs. Kathleen Parker. |
| 6925 Miss A. Hull.          | 6931 Miss A. C. Rider.     |
| 6926 Mrs. Helen B. Littler. | 6932 Miss D. Shawcross.    |
| 6927 Mrs. W. J. Smith.      | 6933 Miss Jane Grey.       |
| 6928 Miss Hilda Fahle.      |                            |

1417. BEST-WORKED TABLE CENTRE (white).

|                             |                            |
|-----------------------------|----------------------------|
| 6934 Mrs. E. M. Miles.      | 6943 Miss Jessie Osborne.  |
| 6935 Miss Lala Cavenagh.    | 6944 Miss Olive Garden.    |
| 6936 Miss Mary Ayers.       | 6945 Mrs. Kathleen Parker. |
| 6937 Mselle. G. Hureaux.    | 6946 Miss A. C. Rider.     |
| 6938 Miss M. McComb.        | 6947 Miss J. Marrabel.     |
| 6939 Mrs. F. Noake.         | 6948 Mrs. J. Lloyd.        |
| 6940 Miss Constance Walker. | 6949 Miss Pansy Lloyd.     |
| 6941 Miss M. Roberts.       | 6950 Miss Roma Field.      |
| 6942 Mrs. W. J. Smith.      |                            |

1418. TABLE COVER (worked in colours).

|                            |                            |
|----------------------------|----------------------------|
| 6951 Mrs. Ellen McKenzie.  | 6953 Mrs. W. J. Smith.     |
| 6952 Miss Matilda Kinkaid. | 6954 Mrs. Kathleen Parker. |

1419. INITIALS EMBROIDERED ON HANDKERCHIEF (not more than 3).

|                        |                           |
|------------------------|---------------------------|
| 6955 Miss Edith Lihou. | 6959 Mrs. A. W. Ferres.   |
| 6956 Mrs. E. M. Miles. | 6960 Miss Roma Field.     |
| 6957 Mrs. J. A. Lemon. | 6961 Miss Grace Mitchell. |
| 6958 Miss J. Marrabel. |                           |

# BRUNTON'S "VICTORY" FLOUR

Ask for it.



# BRUNTON'S "VICTORY" FLOUR

Household favourite for 50 years.

314

WOMEN'S INDUSTRIES.

## CLASS

### 1420. LADY'S EMBROIDERED HANDKERCHIEF.

|      |                        |      |                       |
|------|------------------------|------|-----------------------|
| 6962 | Mrs. E. M. Miles.      | 6969 | Mrs. W. Porter.       |
| 6963 | Miss Lala Cavenagh.    | 6970 | Mrs. Kathleen Parker. |
| 6964 | Mrs. Leslie Love.      | 6971 | Miss Hazel Turland.   |
| 6965 | Miss Agnes Carroll.    | 6972 | Miss Florrie Frost.   |
| 6966 | Miss Constance Walker. | 6973 | Mrs. A. W. Ferres.    |
| 6967 | Miss Phyllis Matthews. | 6974 | Miss Roma Field.      |
| 6968 | Mrs. J. A. Lemon.      | 6975 | Miss Grace Mitchell.  |

### 1421. CROCHET AFTERNOON TEACLOTH.

|      |                        |      |                       |
|------|------------------------|------|-----------------------|
| 6976 | Mrs. A. D. Newton.     | 6991 | Mrs. T. Monk.         |
| 6977 | Mrs. A. Mawbey.        | 6992 | Miss Jessie Osborne.  |
| 6978 | Mrs. A. Mawbey.        | 6993 | Mrs. Kathleen Parker. |
| 6979 | Mrs. Harry Cliff.      | 6994 | Mrs. R. G. Threlfall. |
| 6980 | Mrs. E. M. Miles.      | 6995 | Mrs. J. T. Daley.     |
| 6981 | Mrs. J. Gilmour.       | 6996 | Mrs. J. A. Anlezark.  |
| 6982 | Mrs. F. Noake.         | 6997 | Mrs. I. M. Mount.     |
| 6983 | Mrs. E. Jarvis.        | 6998 | Mrs. C. Boxall.       |
| 6984 | Miss Agnes Carroll.    | 6999 | Mrs. J. Kelly.        |
| 6985 | Miss Ila Lucas.        | 7000 | Mrs. C. Peard.        |
| 6986 | Miss E. R. Shaw.       | 7001 | Mrs. C. M. Oke.       |
| 6987 | Miss M. Roberts.       | 7002 | Mrs. Marrabel.        |
| 6988 | Mrs. Helen B. Littler. | 7003 | Mrs. D. Hines.        |
| 6989 | Mrs. J. A. Lemon.      | 7004 | Miss Grace Mitchell.  |
| 6990 | Mrs. T. H. Worthy.     | 7005 | Miss D. M. Apted.     |

### 1422. AFTERNOON TEACLOTH (other than crochet work).

|      |                       |      |                     |
|------|-----------------------|------|---------------------|
| 7006 | Miss E. M. Lewis.     | 7013 | Miss A. C. Rider.   |
| 7007 | Mrs. E. M. Miles.     | 7014 | Mrs. C. M. Oke.     |
| 7008 | Miss Lala Cavenagh.   | 7015 | Miss Florrie Frost. |
| 7009 | Mrs. A. V. Donnelly.  | 7016 | Mrs. J. Stadthaler. |
| 7010 | Mrs. W. J. Smith.     | 7017 | Miss D. O'Brien.    |
| 7011 | Miss Olive Garden.    | 7018 | Miss E. O'Brien.    |
| 7012 | Mrs. Kathleen Parker. |      |                     |

### 1423. BEST-MADE AND PRETTIEST TEA COSY.

|      |                        |      |                       |
|------|------------------------|------|-----------------------|
| 7019 | Miss Edith M. Purnell. | 7026 | Mrs. Kathleen Parker. |
| 7020 | Mrs. E. M. Miles.      | 7027 | Miss J. Badham.       |
| 7021 | Mrs. E. Jarvis.        | 7028 | Mrs. Marrabel.        |
| 7022 | Miss Constance Walker. | 7029 | Miss J. Marrabel.     |
| 7023 | Miss Somerville.       | 7030 | Mrs. J. Stadthaler.   |
| 7024 | Mrs. I. Monk.          | 7031 | Miss Grace Mitchell.  |
| 7025 | Miss Olive Garden.     |      |                       |

### 1424. PILLOW SHAM (with hand-made lace).

|      |                      |      |                      |
|------|----------------------|------|----------------------|
| 7032 | Mrs. A. D. Newton.   | 7035 | Miss Pansy Lloyd.    |
| 7033 | Miss Somerville.     | 7036 | Mrs. J. A. Anlezark. |
| 7034 | Miss Jessie Osborne. |      |                      |

### 1425. PILLOW SHAM (plain embroidered).

|      |                        |      |                         |
|------|------------------------|------|-------------------------|
| 7037 | Miss Edith M. Purnell. | 7042 | Miss Constance Walker.  |
| 7038 | Miss Clara E. Scott.   | 7043 | Miss Winifred M. Perry. |
| 7039 | Miss Lala Cavenagh.    | 7044 | Mrs. W. J. Smith.       |
| 7040 | Miss Mary Ayers.       | 7045 | Mrs. Kathleen Parker.   |
| 7041 | Miss F. M. Darley.     | 7046 | Miss J. Marrabel.       |

### 1426. SOFA CUSHION.

|      |                      |      |                       |
|------|----------------------|------|-----------------------|
| 7047 | Mrs. Ellen McKenzie. | 7050 | Miss Olive Garden.    |
| 7048 | Mrs. F. Noake.       | 7051 | Mrs. Kathleen Parker. |
| 7049 | Mrs. W. J. Smith.    | 7052 | Mrs. S. Monsbrough.   |

### 1427. LINEN CUSHION COVER (unmounted).

|      |                   |      |                       |
|------|-------------------|------|-----------------------|
| 7053 | Mrs. E. M. Miles. | 7056 | Mrs. W. Porter.       |
| 7054 | Mrs. A. Anson.    | 7057 | Mrs. Kathleen Parker. |
| 7055 | Mrs. W. J. Smith. |      |                       |

# BRUNTON'S "VICTORY" FLOUR

Purest and best.



# BRUNTON'S "VICTORY" FLOUR

The best for scones and pastry.

WOMEN'S INDUSTRIES.

315

## CLASS

### 1428. MOUNT MELLICK WORK (one piece), not larger than 4ft. square.

7058 Miss Olive Garden.  
7059 Mrs. Kathleen Parker.

7060 Miss Roma Field.

### 1429. EYELET WORK (one piece).

7061 Miss Edith Lihou.  
7062 Mrs. E. M. Miles.  
7063 Miss Lala Cavenagh.  
7064 Mrs. Leslie Love.

7065 Miss Winifred M. Perry.  
7066 Miss Olive Garden.  
7067 Mrs. Kathleen Parker.  
7068 Miss Grace Mitchell.

### 1430. RICHELIEU WORK (one piece).

7069 Miss Edith M. Purnell.  
7070 Miss V. McDonald.  
7071 Miss Lala Cavenagh.  
7072 Mrs. F. W. Gibson.  
7073 Miss Constance Walker.

7074 Mrs. W. J. Smith.  
7075 Miss Olive Garden.  
7076 Mrs. Kathleen Parker.  
7077 Mrs. R. J. Dorey.  
7078 Mrs. R. J. Dorey.

### 1431. EMBROIDERY IN FINE SILKS (one piece).

7079 Mrs. W. J. Smith.  
7080 Miss Olive Garden.

7081 Mrs. Kathleen Parker.  
7082 Mrs. R. G. Threlfall.

### 1432. EMBROIDERY IN HEAVY SILK OR ARTIFICIAL SILK (one piece).

7083 Mrs. W. J. Smith.  
7084 Miss Olive Garden.

7085 Mrs. A. W. Ferres.

### 1433. CROCHET D'OYLEYS (three), linen centres.

7086 Mrs. A. D. Newton.  
7087 Mrs. F. Noake.  
7088 Miss Agnes Carroll.  
7089 Miss Ila Lucas.  
7090 Miss Winifred M. Perry.  
7091 Miss M. Roberts.  
7092 Mrs. Helen B. Littler.  
7093 Mrs. Kathleen Parker.

7094 Mrs. E. Radford.  
7095 Mrs. C. Boxall.  
7096 Miss Winnie Williatt.  
7097 Mrs. B. Barnard.  
7098 Mrs. J. Stadthaler.  
7099 Mrs. M. Mitchell.  
7100 Miss E. M. Oke.

### 1434. D'OYLEYS (three), distinct varieties, other than crochet.

7101 Mrs. E. M. Miles.  
7102 Miss Lala Cavenagh.  
7103 Miss Constance Walker.  
7104 Mrs. Helen B. Littler.  
7105 Mrs. W. J. Smith.  
7106 Miss Grace Mitchell.

7107 Miss Olive Garden.  
7108 Mrs. Kathleen Parker.  
7109 Miss Florrie Frost.  
7110 Mrs. J. Stadthaler.  
7111 Miss Roma Field.

### 1435. GUEST TOWEL.

7112 Miss Edith M. Purnell.  
7113 Miss Ray McKenzie.  
7114 Mrs. E. M. Miles.  
7115 Miss Lala Cavenagh.  
7116 Miss Ewart.  
7117 Miss S. H. Ewart.

7118 Mrs. F. Noake.  
7119 Mrs. Helen B. Littler.  
7120 Mrs. Kathleen Parker.  
7121 Mrs. E. A. McVay.  
7122 Mrs. Wills-Cooke.  
7123 Miss Roma Field.

### 1436. SMOCKING (one piece).

7124 Miss Daisy Cooper.  
7125 Miss Ruby Clemence.

7126 Mrs. W. Hunt.

### 1437. TATTING (three pieces).

7127 Miss Violet Crump.  
7128 Mrs. M. Wilkinson.

7129 Miss Muriel Arnold.  
7130 Mrs. M. Bourke.

### 1438. COLLECTION OF LACES (3 varieties)—Prizes—£1; 10/-; Card. Entry fee 3/-, Members 2/-.

7131 Miss E. M. Lewis.

7132 Mrs. E. A. McVay.

### 1439. POINT LACE (one piece).

7133 Miss V. McDonald.  
7134 Mrs. F. W. Gibson.  
7135 Miss M. Roberts.

7136 Mrs. J. Stadthaler.  
7137 Miss Mary McDonald.

# BRUNTON'S "VICTORY" FLOUR

Established 1868.



# BRUNTON'S "VICTORY" FLOUR

Manufactured by Australia's leading Millers for over 50 years.

316

## WOMEN'S INDUSTRIES.

### FINE ARTS.

#### CLASS.

1440. OIL PAINTING, Figure or Portrait, from Nature—Prizes—£1; 10/-. Entry fee 5/-. Members 3/-.

7138 Mrs. E. W. Smith.

1441. OIL PAINTING, Landscape or Marine, from Nature—Prizes—£1; 10/-. Entry fee 5/-. Members 3/-.

7139 Mrs. E. W. Smith.

7142 Miss A. T. Murphy.

7140 Miss Olivia Crisp.

7143 Mrs. N. Shillinglaw.

7141 Miss M. Walsh.

1442. OIL PAINTING, Animal, from Nature—Prizes—£1; 10/-. Entry fee 5/-. Members 3/-.

7144 Mrs. E. W. Smith.

7146 Miss Lang.

7145 Miss A. Nestor.

7147 Miss Lang.

1443. OIL PAINTING, Fruit or Flower, from Nature—Prizes—£1; 10/-. Entry fee 5/-. Members 3/-.

7148 Mrs. E. W. Smith.

7151 Miss A. T. Murphy.

7149 Mrs. L. Rice.

7152 Miss Elma M. Lucas.

7150 Miss Olivia Crisp.

1444. WATER COLOUR, Landscape or Marine, from Nature—Prizes—£1; 10/-. Entry fee 5/-. Members 3/-.

7153 Miss Esme Allee.

7154 Miss Esme Allee.

1445. WATER COLOUR, Animal, from Nature—Prizes—£1; 10/-. Entry fee 5/-. Members 3/-.

7155 Mrs. A. Bray.

7156 Miss M. Bray.

1446. WATER COLOUR, Fruit or Flower, from Nature—Prizes—£1; 10/-. Entry fee 5/-. Members 3/-.

7157 Miss M. E. R. Waldron.

7158 Miss A. T. Murphy.

1447. LANDSCAPE PHOTOGRAPHS (4 Pictures).

7159 Miss Belle Cook.

7162 Miss L. L. Pitts.

7160 Miss Beatrice Smith.

7163 Miss L. L. Pitts.

7161 Mrs. W. Rae.

1448. RIVER VIEW PHOTOGRAPHS (4 Pictures).

7164 Miss Violet Crump.

7167 Mrs. W. Rae.

7165 Miss Belle Cook.

7168 Miss L. L. Pitts.

7166 Miss Beatrice Smith.

1449. ANIMAL STUDY PHOTOGRAPH.

7169 Miss Lily Edwards.

7171 Miss L. L. Pitts.

7170 Mrs. W. Rae.

7172 Miss L. L. Pitts.

1450. CHILD'S STUDY PHOTOGRAPH.

7173 Miss Lily Edwards.

7176 Mrs. W. Rae.

7174 Miss Lily Edwards.

7177 Miss L. L. Pitts.

7175 Miss Lily Edwards.

7178 Miss L. L. Pitts.

1451. PEN AND INK SKETCH.

7179 Miss A. T. Murphy.

7180 Mrs. A. Bray.

1452. PASTEL PAINTING.

7181 Mrs. T. Williams.

7184 Miss A. T. Murphy.

7182 Mrs. T. Williams.

7185 Mrs. N. Shillinglaw.

7183 Mrs. T. Williams.

7186 Mrs. N. Shillinglaw.

1453. CHARCOAL DRAWING.

7187 Mrs. E. W. Smith.

7188 Miss A. Nestor.

1454. CHINA PAINTING (three pieces).

7189 Mrs. T. Williams.

7190 Mrs. T. Williams.

# BRUNTON'S "VICTORY" FLOUR

Ask for it.



# BRUNTON'S "VICTORY" FLOUR

Household favourite for 50 years.

## WOMEN'S INDUSTRIES.

317

### ARTS AND CRAFTS.

#### CLASS.

#### 1455. STENCIL WORK (one piece).

|                         |                          |
|-------------------------|--------------------------|
| 7191 Miss Gladys Waite. | 7194 Miss A. T. Murphy.  |
| 7192 Miss Gladys Waite. | 7195 Miss Mary McDonald. |
| 7193 Mrs. W. J. Smith.  | 7196 Mrs. J. Harrison.   |

#### 1456. LAUNDERED WHITE SHIRT AND COLLAR.

|                          |                           |
|--------------------------|---------------------------|
| 7197 Mrs. Ruby Tutty.    | 7199 Mrs. Winifred Roche. |
| 7198 Miss E. A. Doherty. | 7200 Mrs. E. Rowney.      |

#### 1457. HAND PAINTING ON MUSLIN.

|                          |                          |
|--------------------------|--------------------------|
| 7201 Mrs. S. Monsbourgh. | 7203 Miss Elma M. Lucas. |
| 7202 Miss A. T. Murphy.  | 7204 Mrs. E. MacDonald.  |

#### 1458. PAINTING ON SILK OR SATIN.

|                          |                          |
|--------------------------|--------------------------|
| 7205 Miss A. T. Murphy.  | 7208 Miss Elma M. Lucas. |
| 7206 Miss Mollie Hoye.   | 7209 Miss Alma Marshall. |
| 7207 Miss Elma M. Lucas. |                          |

#### 1459. FRENCH PEN PAINTING.

|                            |                            |
|----------------------------|----------------------------|
| 7210 Mrs. R. V. Quick.     | 7214 Mrs. B. J. O'Donnell. |
| 7211 Miss Iris Smith.      | 7215 Miss M. Higgins.      |
| 7212 Mrs. S. Monsbourgh.   | 7216 Miss M. Higgins.      |
| 7213 Mrs. B. J. O'Donnell. |                            |

#### 1460. ADVANCED PEN PAINTING.

|                          |                         |
|--------------------------|-------------------------|
| 7217 Mrs. S. Monsbourgh. | 7218 Miss A. T. Murphy. |
|--------------------------|-------------------------|

#### 1461. PASTINELLO PAINTING.

|                          |                         |
|--------------------------|-------------------------|
| 7219 Mrs. S. Monsbourgh. | 7220 Miss A. T. Murphy. |
|--------------------------|-------------------------|

#### 1462. VELOUR PAINTING.

|                         |
|-------------------------|
| 7221 Miss A. T. Murphy. |
|-------------------------|

#### 1463. DESIGN FOR "SHOW POSTER."

No Entry.

#### 1464. FASHION PLATE DRAWING.

No Entry.

#### 1465. DESIGN FOR SET OF TABLE COVER AND D'OYLEYS.

|                         |
|-------------------------|
| 7222 Miss Gladys Waite. |
|-------------------------|

#### 1466. WOOD CARVING (two articles).

|                         |                         |
|-------------------------|-------------------------|
| 7223 Mrs. Gladys Adams. | 7224 Mrs. L. E. Devlin. |
|-------------------------|-------------------------|

#### 1467. CHIP CARVING (two articles).

No Entry.

#### 1468. POKER WORK ON SUEDE LEATHER (one piece).

|                         |                         |
|-------------------------|-------------------------|
| 7225 Miss D. Bunn.      | 7227 Mrs. E. MacDonald. |
| 7226 Miss A. T. Murphy. | 7228 Mrs. J. Harrison.  |

#### 1469. EMBOSSED LEATHER WORK (one piece).

No Entry.

#### 1470. BOOK BINDING.

No Entry.

#### 1471. RAFFIA BASKET.

|                    |
|--------------------|
| 7229 Miss C. Lyon. |
|--------------------|

#### 1472. RAFFIA HAT.

|                    |
|--------------------|
| 7230 Miss C. Lyon. |
|--------------------|

---

# BRUNTON'S "VICTORY" FLOUR

Purest and best.



# The "Butterfly" Rimless Eyeglass Almost Invisible.

ALFRED NOTT, Optician.

Our Long Established and Only Address—  
145 COLLINS STREET, (cr. Russell St.)

318

## WOMEN'S INDUSTRIES.

### CLASS.

1473. HAND SPUN YARN, from the fleece (3-ply),  $\frac{1}{2}$ lb.  
7231 Miss E. R. M. Girvan. 7233 Miss S. Dahlquist.  
7232 Mrs. J. McKellar.
1474. HAND SPUN YARN, from machine carded wool (3-ply),  $\frac{1}{2}$ lb.  
7234 Miss S. Dahlquist.
1475. HAND SPUN YARN, from hand carded wool (3-ply),  $\frac{1}{2}$ lb.  
7235 Mrs. J. McKellar. 7236 Miss S. Dahlquist.
1476. HAND WOVEN RUG.  
7237 Mrs. C. Envall.
1477. HAND WOVEN WOOLLEN MATERIAL.  
No Entry.

NOTE.—No entries will be accepted for work not specified in the Prize Schedule.

## FOODS.

NOTE.—1. Only one entry allowed in each of the following classes from any one exhibitor.

2. Foods and Preserves to be in the Show Grounds before 2 p.m. on Tuesday, 18th September, 1923.

3. The judge shall have the right to sample all foods and preserves.

4. Entry fee, 1/6 each entry, except where specified otherwise.

### CLASS

1478. HOME-MADE LOAF OF BREAD (4lbs.), (Conjoined loaves will be disqualified.)
- |                           |                          |
|---------------------------|--------------------------|
| 7238 Mrs. J. Kerr.        | 7245 Miss E. A. Doherty. |
| 7239 Mrs. Alf. Blackman.  | 7246 Miss S. Moffitt.    |
| 7240 Mrs. C. T. Iles.     | 7247 Mrs. R. A. Wall.    |
| 7241 Mrs. Amy Chittenden. | 7248 Mrs. C. I. Hall.    |
| 7242 Mrs. M. A. Gowland.  | 7249 Mrs. David Walker.  |
| 7243 Miss Madge Beaty.    | 7250 Mrs. S. Matthews.   |
| 7244 Mrs. R. A. McBride.  | 7251 Mrs. A. Appleyard.  |
1479. YEAST BUNS (3).
- |                       |                         |
|-----------------------|-------------------------|
| 7252 Mrs. J. Kerr.    | 7254 Mrs. C. I. Hall.   |
| 7253 Mrs. R. A. Wall. | 7255 Mrs. David Walker. |
1480. SPONGE CAKE ( $\frac{1}{2}$ lb.)
- |                           |                                 |
|---------------------------|---------------------------------|
| 7256 Miss K. Thomson.     | 7263 Mrs. I. Amey.              |
| 7257 Mrs. J. Kerr.        | 7264 Mrs. S. M. Klenke.         |
| 7258 Mrs. Ingbritsen.     | 7265 Mrs. C. Cropley.           |
| 7259 Miss Miriam Gowland. | 7266 Miss O. Edwards.           |
| 7260 Mrs. James Hanson.   | 7267 Mrs. Josephine Stadthaler. |
| 7261 Miss Eva White.      | 7268 Mrs. David Walker.         |
| 7262 Miss Ewart.          |                                 |
1481. PLAIN CAKE.
- |                          |                                 |
|--------------------------|---------------------------------|
| 7269 Mrs. A. Knol.       | 7277 Mrs. S. M. Klenke.         |
| 7270 Mrs. J. Kerr.       | 7278 Mrs. C. Cropley.           |
| 7271 Mrs. Alf. Blackman. | 7279 Miss O. Edwards.           |
| 7272 Mrs. F. E. Blunden. | 7280 Mrs. G. Russel.            |
| 7273 Mrs. James Hanson.  | 7281 Mrs. A. G. Jenkins.        |
| 7274 Mrs. J. T. Bell.    | 7282 Mrs. R. J. Gilmour.        |
| 7275 Miss F. Lincoln.    | 7283 Mrs. Josephine Stadthaler. |
| 7276 Mrs. I. Amey.       |                                 |

# The "Crypto" Lens

Reading and Distance all in one piece,  
invisibly joined.

ALFRED NOTT,

Long Established and Only Address—  
145 COLLINS STREET (cr. of Russell St.)



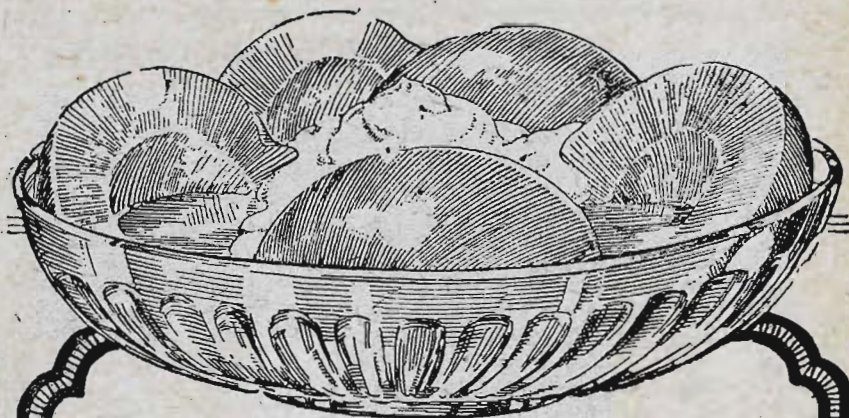

## Luscious Peaches

*In an Exquisite Syrup*

YOU will do good in ever so many ways if you serve Peaches during the coming few weeks.

You will give your family or your guests delicious and healthful desserts.

You will spare your pocket, for Canned Peaches are economical, there being no waste, no sugar required and, if you so choose, no cooking.

You will help your country. It is necessary for the stability of the fruit-growing industry that this season's pack of Canned Fruits be eaten within the next few months.

## CLING PEACHES

1<sup>st</sup> Grade 1923 Pack **1  $\frac{1}{2}$**  <sup>D</sup> Per Full 30 oz. Can

The Clingstone Peach is the choicest variety of canning peaches. Graded and packed under expert supervision, every piece of fruit is pure and wholesome—full of the flavour Nature gave to it.

Whether you serve canned peaches as they come from the can with a generous helping of whipped cream or in one of the many palate-tempting ways in which they can be used, you will be sure of their cordial reception.

Always Keep Canned Fruits in  
the Pantry for Emergencies

Your grocer has stocks also of Pie Peaches, Pie Apricots, Dessert Apricots, Bartlett Pears—all at reasonable prices.

Authorised by the Commonwealth Government in  
conjunction with the Commonwealth Fruit Pool.



SHAVE

*For your own and your country's good.*



# BRUNTON'S "VICTORY" FLOUR

Manufactured by Australia's leading Millers for over 50 years.

320

## WOMEN'S INDUSTRIES.

### CLASS.

#### 1482. RICH FRUIT CAKE.

|      |                        |      |                            |
|------|------------------------|------|----------------------------|
| 7284 | Mrs. J. Kerr.          | 7296 | Miss Nellie Coleman.       |
| 7285 | Miss F. Kennedy.       | 7297 | Mrs. I. Amey.              |
| 7286 | Mrs. M. Hill.          | 7298 | Mrs. S. M. Klenke.         |
| 7287 | Miss F. Lincoln.       | 7299 | Miss Lily Rees.            |
| 7288 | Mrs. Bertram Maddock.  | 7300 | Miss Olive Hunt.           |
| 7289 | Mrs. Alf. Blackman.    | 7301 | Mrs. C. Cropley.           |
| 7290 | Mrs. James Hanson.     | 7302 | Mrs. H. J. Oke.            |
| 7291 | Mrs. W. T. Bennett.    | 7303 | Mrs. J. H. Orr.            |
| 7292 | Mrs. J. T. Bell.       | 7304 | Miss A. Jones.             |
| 7293 | Mrs. M. D. Brennan.    | 7305 | Mrs. Josephine Stadthaler. |
| 7294 | Mrs. Violet Springall. | 7306 | Mrs. David Walker.         |
| 7295 | Mrs. N. L. Gale.       |      |                            |

#### 1483. PLAIN SULTANA CAKE.

|      |                    |      |                            |
|------|--------------------|------|----------------------------|
| 7307 | Mrs. Ingbritsen.   | 7314 | Mrs. S. M. Klenke.         |
| 7308 | Mrs. James Hanson. | 7315 | Mrs. C. Cropley.           |
| 7309 | Mrs. J. T. Bell.   | 7316 | Mrs. A. G. Jenkins.        |
| 7310 | Miss Isa Bell.     | 7317 | Mrs. R. J. Gilmour.        |
| 7311 | Miss S. H. Ewart.  | 7318 | Mrs. Josephine Stadthaler. |
| 7312 | Miss Lucy Greaves. | 7319 | Mrs. David Walker.         |
| 7313 | Mrs. I. Amey.      |      |                            |

#### 1484. WEDDING CAKE.

|      |                    |      |                  |
|------|--------------------|------|------------------|
| 7320 | Mrs. M. S. Mawbey. | 7322 | Miss Olive Hunt. |
| 7321 | Mrs. James Hanson. | 7323 | Mrs. Howley.     |

#### 1485. NUT CAKE.

|      |                    |      |                            |
|------|--------------------|------|----------------------------|
| 7324 | Mrs. Ingbritsen.   | 7327 | Mrs. R. J. Gilmour.        |
| 7325 | Mrs. I. Amey.      | 7328 | Mrs. Josephine Stadthaler. |
| 7326 | Mrs. S. M. Klenke. |      |                            |

#### 1486. OATMEAL CAKE.

|      |                     |      |                    |
|------|---------------------|------|--------------------|
| 7329 | Miss K. Thomson.    | 7332 | Mrs. C. I. Hall.   |
| 7330 | Miss J. F. Scott.   | 7333 | Mrs. David Walker. |
| 7331 | Mrs. R. J. Gilmour. |      |                    |

#### 1487. DATE SHELLS (6).

|      |                      |      |                       |
|------|----------------------|------|-----------------------|
| 7334 | Miss K. Thomson.     | 7338 | Mrs. G. E. Burnell.   |
| 7335 | Miss Annie Blackman. | 7339 | Mrs. Harry Coulthard. |
| 7336 | Miss Ewart.          | 7340 | Miss Edna Coulthard.  |
| 7337 | Miss Lucy Greaves.   |      |                       |

#### 1488. PLATE OF SHORTBREAD.

|      |                    |      |                       |
|------|--------------------|------|-----------------------|
| 7341 | Mrs. A. Knol.      | 7346 | Mrs. R. H. McBride.   |
| 7342 | Miss Lucy Greaves. | 7347 | Mrs. David Walker.    |
| 7343 | Miss Lily Rees.    | 7348 | Mrs. Harry Coulthard. |
| 7344 | Miss M. Haire.     | 7349 | Miss Edna Coulthard.  |
| 7345 | Mrs. G. Russel.    |      |                       |

#### 1489. GINGER-BREAD (1lb.).

|      |                      |      |                            |
|------|----------------------|------|----------------------------|
| 7350 | Mrs. Ingbritsen.     | 7352 | Mrs. J. H. Orr.            |
| 7351 | Miss Grace M. Smith. | 7353 | Mrs. Josephine Stadthaler. |

#### 1490. CHEESE STRAWS.

|      |                    |      |                     |
|------|--------------------|------|---------------------|
| 7354 | Miss Lucy Greaves. | 7356 | Mrs. G. E. Burnell. |
| 7355 | Miss M. Haire.     |      |                     |

#### 1491. MINCEMEAT.

|      |                      |      |                    |
|------|----------------------|------|--------------------|
| 7357 | Miss Grace M. Smith. | 7359 | Mrs. M. E. Newton. |
| 7358 | Miss B. Beattie.     |      |                    |

**LAWSONER**  
PTY. LTD.

**"ARRESTO,"**  
The Certain Cure for Tomato  
Wilt.



# BRUNTON'S "VICTORY" FLOUR

Ask for it.

## WOMEN'S INDUSTRIES.

321

### CLASS.

#### 1492. PLUM PUDDING (boiled in cloth).

|                             |                         |
|-----------------------------|-------------------------|
| 7360 Mrs. James Hanson.     | 7367 Mrs. C. Cropley.   |
| 7361 Miss Beattie.          | 7368 Mrs. C. Ridley.    |
| 7362 Miss Elsie B. Greaves. | 7369 Miss M. Haire.     |
| 7363 Miss Lucy Greaves.     | 7370 Mrs. David Walker. |
| 7364 Mrs. Elizabeth Whiley. | 7371 Mrs. F. Blew.      |
| 7365 Miss Lily Rees.        | 7372 Mrs. M. E. Newton. |
| 7366 Mrs. H. B. Barclay.    |                         |

#### 1493. PLUM PUDDING (boiled in basin).

|                             |                            |
|-----------------------------|----------------------------|
| 7373 Mrs. F. G. Miller.     | 7379 Mrs. H. B. Barclay.   |
| 7374 Mrs. F. E. Blunden.    | 7380 Mrs. Harry Coulthard. |
| 7375 Mrs. James Hanson.     | 7381 Mrs. F. Blew.         |
| 7376 Miss Elsie B. Greaves. | 7382 Mrs. H. Murray.       |
| 7377 Miss Lucy Greaves.     | 7383 Mrs. M. E. Newton.    |
| 7378 Miss Lily Rees.        |                            |

#### 1494. LEMON BUTTER (1 jar).

|                             |                           |
|-----------------------------|---------------------------|
| 7384 Miss Grace M. Smith.   | 7389 Miss Lily Rees.      |
| 7385 Mrs. J. T. Bell.       | 7390 Miss Edna Coulthard. |
| 7386 Miss Beattie.          | 7391 Miss I. Miller.      |
| 7387 Mrs. Violet Springall. | 7392 Mrs. J. Miller.      |
| 7388 Mrs. T. H. Worthy.     | 7393 Mrs. M. E. Newton.   |

#### 1495. PUFF PASTRY (6 distinct varieties).

|                            |                                 |
|----------------------------|---------------------------------|
| 7394 Mrs. Bertram Maddock. | 7398 Mrs. H. Jenkins.           |
| 7395 Mrs. James Hanson.    | 7399 Mrs. Josephine Stadthaler. |
| 7396 Miss Eva White.       | 7400 Mrs. C. I. Hall.           |
| 7397 Miss O. Edwards.      | 7401 Mrs. David Walker.         |

#### 1496. FLAKY PASTRY (6 distinct varieties).

|                       |                       |
|-----------------------|-----------------------|
| 7402 Mrs. Ingbritsen. | 7404 Mrs. H. Jenkins. |
| 7403 Miss Eva White.  |                       |

#### 1497. JAM TARTS (6).

|                         |                                 |
|-------------------------|---------------------------------|
| 7405 Mrs. M. Hill.      | 7410 Mrs. H. Jenkins.           |
| 7406 Mrs. James Hanson. | 7411 Miss E. R. Sheppard.       |
| 7407 Miss Eva White.    | 7412 Mrs. Josephine Stadthaler. |
| 7408 Mrs. J. H. Orr.    | 7413 Mrs. C. I. Hall.           |
| 7409 Miss O. Edwards.   |                                 |

#### 1498. SAUSAGE ROLLS (Flaky) (6).

|                         |                       |
|-------------------------|-----------------------|
| 7414 Mrs. A. Knol.      | 7417 Mrs. J. H. Orr.  |
| 7415 Mrs. James Hanson. | 7418 Miss O. Edwards. |
| 7416 Miss Eva White.    | 7419 Mrs. H. Jenkins. |

#### 1499. CORNISH PASTIES (2).

|                           |                           |
|---------------------------|---------------------------|
| 7420 Miss Marie Phillips. | 7422 Miss Clarice Oliver. |
| 7421 Mrs. J. Robertson.   | 7423 Miss Ethel Cook.     |

#### 1500. SWISS ROLL (1lb.).

|                         |                                 |
|-------------------------|---------------------------------|
| 7424 Mrs. C. T. Iles.   | 7427 Mrs. H. B. Barclay.        |
| 7425 Mrs. I. Amey.      | 7428 Mrs. J. H. Orr.            |
| 7426 Mrs. S. M. Klenke. | 7429 Mrs. Josephine Stadthaler. |

#### 1501. JAM SANDWICH.

|                           |                                 |
|---------------------------|---------------------------------|
| 7430 Miss K. Thomson.     | 7440 Mrs. H. B. Barclay.        |
| 7431 Mrs. J. Kerr.        | 7441 Mrs. H. J. Oke.            |
| 7432 Mrs. Ingbritsen.     | 7442 Mrs. C. Scully.            |
| 7433 Mrs. Alf. Blackman.  | 7443 Miss Sylvia Griffin.       |
| 7434 Mrs. C. T. Iles.     | 7444 Miss E. R. Sheppard.       |
| 7435 Mrs. Amy Chittenden. | 7445 Miss A. Jones.             |
| 7436 Miss Nellie Coleman. | 7446 Mrs. R. J. Gilmour.        |
| 7437 Mrs. I. Amey.        | 7447 Mrs. Josephine Stadthaler. |
| 7438 Mrs. S. M. Klenke.   | 7448 Miss Dorothy Graham.       |
| 7439 Miss Lily Rees.      |                                 |

**AW SOMNER**  
PTY. LTD.

**"GLOBE" WEED KILLER**  
Sure killer of all noxious  
Vegetation.



# BRUNTON'S "VICTORY" FLOUR

Established 1868.

322

## WOMEN'S INDUSTRIES.

### CLASS.

#### 1502. WHITE SCONES (6).

7449 Mrs. F. E. Blunden.  
7450 Miss Mavis White.  
7451 Mrs. J. A. G. Macnab.  
7452 Mrs. Violet Springall.  
7453 Mrs. Howley.  
7454 Mrs. Amy Chittenden.  
7455 Miss Elsie B. Greaves.  
7456 Miss Lucy Greaves.  
7457 Mrs. I. Amey.  
7458 Mrs. S. M. Klenke.  
7459 Miss Lily Rees.  
7460 Mrs. L. Chant.  
7461 Mrs. Ruth Turner-Kimpton.

7462 Miss M. Haire.  
7463 Mrs. R. J. Batten.  
7464 Mrs. C. Scully.  
7465 Mrs. G. Russel.  
7466 Mrs. H. Jenkins.  
7467 Mrs. G. E. Burnell.  
7468 Mrs. Frankin Collatz.  
7469 Mrs. R. A. Wall.  
7470 Mrs. R. J. Gilmour.  
7471 Mrs. Josephine Stadthaler.  
7472 Mrs. David Walker.  
7473 Mrs. F. E. Manning.

#### 1503. BROWN SCONES (6).

7474 Mrs. F. E. Blunden.  
7475 Miss Elsie B. Greaves.  
7476 Mrs. R. J. Batten.  
7477 Mrs. H. Jenkins.

7478 Mrs. G. E. Burnell.  
7479 Mrs. Josephine Stadthaler.  
7480 Mrs. Ruth Turner-Kimpton.

#### 1504. GEM SCONES (6).

7481 Miss Elsie Lawrence.  
7482 Miss S. H. Ewart.  
7483 Mrs. R. J. Batten.

7484 Miss Ruth Holcombe.  
7485 Mrs. Ruth Turner-Kimpton.

#### 1505. AFTERNOON TEA SCONES (1 dozen), different varieties.

7486 Miss Elsie Lawrence.  
7487 Mrs. Josephine Stadthaler.

7488 Mrs. C. I. Hall.  
7489 Mrs. Ruth Turner-Kimpton.

#### 1506. COFFEE ROLLS (6).

7490 Miss Lena Gowland.  
7491 Miss Lily Rees.  
7492 Mrs. A. G. Jenkins.

7493 Mrs. R. J. Gilmour.  
7494 Mrs. Josephine Stadthaler.

#### 1507. PLATE OF HOME-MADE BISCUITS (different varieties)

7495 Mrs. Bertram Maddock.  
7496 Miss Lucy Greaves.

7497 Mrs. H. J. Oke.  
7498 Miss Ruth Holcombe.

#### 1508. COCOANUT ICE.

7499 Mrs. M. D. Brennan.  
7500 Miss S. H. Ewart.  
7501 Miss Lily Rees.  
7502 Miss M. Collins.

7503 Mrs. C. E. Blackburn.  
7504 Mrs. G. E. Burnell.  
7505 Miss P. I. Larcombe.  
7506 Mrs. Baird.

#### 1509. TOFFEE.

7507 Miss Lily Rees.  
7508 Miss M. Collins.  
7509 Mrs. C. E. Blackburn.

7510 Miss P. I. Larcombe.  
7511 Mrs. Baird.

#### 1510. COLLECTION OF HOME-MADE SWEETS (6 varieties).

7512 Mrs. M. D. Brennan.  
7513 Mrs. Baird.  
7514 Miss Lily Rees.

7515 Miss M. Collins.  
7516 Mrs. C. E. Blackburn.  
7517 Miss P. I. Larcombe.

#### 1511. OLIVES, pickled (3 bottles).

7518 Mrs. C. J. Monaghan.

7519 Mrs. J. Miller.

#### 1512. WALNUTS, pickled (3 bottles).

7520 Mrs. C. Monaghan.  
7521 Miss B. Beattie.

7522 Miss Esme Allee.  
7523 Mrs. J. Miller.

**GLEN VALLEY TEA**  
GIVES SATISFACTION.



# BRUNTON'S "VICTORY" FLOUR

The best for scones and pastry.

## WOMEN'S INDUSTRIES.

323

### CLASS.

#### 1513. PICKLES, 3 varieties (1 bottle of each).

|      |                       |      |                 |
|------|-----------------------|------|-----------------|
| 7524 | Mrs. J. Robertson.    | 7528 | Mrs. Foster.    |
| 7525 | Mrs. H. Elliott.      | 7529 | Miss I. Miller. |
| 7526 | Miss B. Beattie.      | 7530 | Mrs. J. Miller. |
| 7527 | Mrs. Harry Coulthard. | 7531 | Miss Beattie.   |

#### 1514. SAUCES, 3 varieties (1 bottle of each).

|      |                  |      |                       |
|------|------------------|------|-----------------------|
| 7532 | Mrs. J. Kerr.    | 7536 | Mrs. Harry Coulthard. |
| 7533 | Mrs. J. Avery.   | 7537 | Miss I. Miller.       |
| 7534 | Mrs. R. N. Ruff. | 7538 | Mrs. N. L. Gale.      |
| 7535 | Miss B. Beattie. | 7539 | Mrs. J. Miller.       |

#### 1515. CHUTNEY (1 bottle).

|      |                  |      |                       |
|------|------------------|------|-----------------------|
| 7540 | Mrs. J. Avery.   | 7545 | Mrs. M. Letcher.      |
| 7541 | Mrs. N. L. Gale. | 7546 | Mrs. N. Hogan.        |
| 7542 | Mrs. R. N. Ruff. | 7547 | Mrs. Harry Coulthard. |
| 7543 | Miss B. Beattie. | 7548 | Mrs. Foster.          |
| 7544 | Mrs. J. Miller.  | 7549 | Miss I. Miller.       |

#### 1516. COLLECTION OF PRESERVED VEGETABLES, not less than 4 varieties nor more than 8 (1 bottle of each)—Prizes—£2; £1; Card. Entry fee 8/-, Members 5/-.

7550 Mrs. J. Kerr.

#### 1517. COLLECTION OF PRESERVED FRUITS, not less than 6 varieties nor more than 12 (1 jar of each)—Prizes—£2; £1; Card. Entry fee 8/-, Members 5/-.

|      |               |      |                   |
|------|---------------|------|-------------------|
| 7551 | Mrs. J. Kerr. | 7553 | Mrs. J. Harrison. |
| 7552 | Mrs. G. Reid. |      |                   |

#### 1518. COLLECTION OF JAMS, 6 varieties (1 jar of each, containing about 1lb.)—Prizes—£1; 10/-; Card. Entry fee 5/-, Members 3/-.

|      |                      |      |                       |
|------|----------------------|------|-----------------------|
| 7554 | Mrs. J. Kerr.        | 7558 | Mrs. M. Letcher.      |
| 7555 | Miss Nellie Coleman. | 7559 | Mrs. Harry Coulthard. |
| 7556 | Mrs. Cantwell.       | 7560 | Mrs. Foster.          |
| 7557 | Mrs. B. Friend.      |      |                       |

#### 1519. COLLECTION OF JELLIES, 3 varieties (1 jar of each, containing about $\frac{1}{2}$ lb.)—Prizes—£1; 10/-; 5/- Entry fee 5/-, Members, 3/-.

|      |                     |      |                       |
|------|---------------------|------|-----------------------|
| 7561 | Mrs. J. Kerr.       | 7566 | Mrs. Harry Coulthard. |
| 7562 | Mrs. W. T. Bennett. | 7567 | Mrs. W. F. McIntyre.  |
| 7563 | Miss M. Friend.     | 7568 | Miss P. I. Larcombe.  |
| 7564 | Miss B. Beattie.    | 7569 | Mrs. E. Rowney.       |
| 7565 | Mrs. B. Friend.     |      |                       |

#### 1520. HOME-MADE ORANGE MARMALADE (3 jars, each containing about 1lb.).

|      |                    |      |                       |
|------|--------------------|------|-----------------------|
| 7570 | Mrs. F. G. Miller. | 7578 | Mrs. N. Hogan.        |
| 7571 | Mrs. J. Kerr.      | 7579 | Mrs. C. I. Hall.      |
| 7572 | Mrs. J. Avery.     | 7580 | Mrs. K. Godbold.      |
| 7573 | Mrs. W. G. Cooper. | 7581 | Mrs. Harry Coulthard. |
| 7574 | Mrs. Mabel Lewers. | 7582 | Mrs. Foster.          |
| 7575 | Mrs. H. Himstedt.  | 7583 | Miss I. Miller.       |
| 7576 | Mrs. M. J. Howard. | 7584 | Mrs. J. Miller.       |
| 7577 | Mrs. M. Letcher.   |      |                       |

**GLEN VALLEY TEA**  
GIVES SATISFACTION.



## Section 54—CONTESTS.

Ringmaster: H. A. ANDERSON, Esq.

Assistant-Ringmaster: A. A. LAIDLAW, Esq.

All horses entered for Arena events must compete in catalogue order, and the Steward in charge has been authorised to scratch any horse if it is not ready to compete at the proper time.

Owners desirous of scratching their horses for any event must notify the Gate Steward at least a quarter of an hour before the event starts.

**Note.**—If a request is made on the entry form, the Society will endeavour to provide boxes for horses entered for contests.

### JUMPING COMPETITIONS.

Horses and Ponies competing in this Section must be ridden by male riders only, except where otherwise specified.

**Colours to be worn by riders must be stated on entry form.**

Riders to be weighed after as well as before contests.

Judges: Hunting Contests—L. M. DARBY, Esq.; Arena Events (other than Hunting and Trotting)—W. N. WAUCHOPE, Esq.

Stewards: F. B. LITHGOW, Esq., W. G. MACALISTER, Esq., J. F. FEEHAN, Esq., J. B. PEARSON, Esq.

#### Class 1521—THE "MAZDA" JUMPERS' PLATE.

**Special Prizes, £44.**—For all horses. First prize, £30, presented by the Australian General Electric Co., Electrical Engineers and Contractors, representatives for drawn tungsten wire filament and  $\frac{1}{2}$ -Watt type nitrogen filled "MAZDA" and "EDISON" Electric Lamps, c/r. Queen and Little. Collins-streets, Melbourne; Show Grounds Address—Corner of Staughton Parade, and Degraes Street); second prize, £10, third prize, £4. To carry not less than 11st., and in the opinion of the judges, to be up to that weight with hounds. To be ridden in hunting or steeplechase costume. The horses to be judged for general hunting qualifications,

**UNION JACK COFFEE**  
DELICIOUS.



## CONTESTS.—JUMPING.

325

and to be tried on the Show Grounds, on Thursday, 27th September, over such fences as the Council may decide. Entry fee £2, Members £1/5/-.

- |      |    |  |
|------|----|--|
| 7585 | 1  | Mrs. Gerald Patterson, "Grey Steele," grey, aged, colours purple.  |
| 7586 | 2  | W. G. Hicks, "Mazeppa," grey, aged, s Bismarck, colours royal blue.  |
| 7587 | 3  | Thomas Allen, "Gordon," chestnut, foaled 1919, s Gay Gordon, d Locket, colours green.                                |
| 7588 | 4  | J. T. Bell, "Hilda," black, foaled 1915, bred by exhibitor, s Mr. John, d Lubra, colours blue, gold sleeves and cap. |
| 7589 | 5  | W. T. Mitchell, "Noel," bay, foaled 1913, colours purple, gold band, purple cap.                                     |
| 7590 | 6  | Owen Martin, "Sport," bay, foaled 1917, colours red and brown.   |
| 7591 | 7  | Morton and Little, "Gold Dust," chestnut, foaled 1917, s Dewit, colours blue, orange stripes, sleeves and cap.       |
| 7592 | 8  | A. L. Payne, "Majestic," bay, foaled 1917, colours blue and gold.  |
| 7593 | 9  | Thomas Allen, "Maadia," bay, foaled 1915, s Dunot, d Curl, colours green.  |
| 7594 | 10 | J. A. Dalitz, "Union Jack," bay, aged, colours, red, white and blue.   |
| 7595 | 11 | W. T. Mitchell, "Delruda," bay, aged, foaled 1915, colours purple, gold band, purple cap.                            |
| 7596 | 12 | A. L. Payne, "Douglas," brown, colours blue and gold.  |
| 7597 | 13 | A. Judd, "Sunrise," bay, aged, bred by J. Rogers, s Rouge-et-Noir, d Fanny, colours purple and gold.                 |
| 7598 | 14 | Mr. and Mrs. A. A. Laidlaw, "No Doubt," grey, aged, colours black, yellow and red jacket, and red cap.               |
| 7599 | 15 | W. T. Mitchell, "Sunlight," brown, foaled 1919, colours purple, gold band, purple cap.                               |
| 7600 | 16 | A. L. Payne, "Radio," chestnut, colours blue and gold.   |
| 7601 | 17 | A. Judd, "Silver Star," grey, bred by S. Kidman, s Dynamite, d Arab mare, colours purple and gold.                   |
| 7602 | 18 | Mr. and Mrs. A. A. Laidlaw, "The Skipper," grey, aged, colours black, yellow and red jacket, red cap.                |
| 7603 | 19 | J. R. Glenn, "Wellington," brown, aged, s Blackbird, d Daisy, colours purple.  |
| 7604 | 20 | A. L. Payne, "Rainbow," chestnut, colours, blue and gold.  |
| 7605 | 21 | W. J. Weir, "Lady Radium," chestnut, aged, s Radium, colours all blue.   |
| 7606 | 22 | J. R. Glenn, "Stately," brown, aged, s Kirin, d Lilith, colours purple.  |

**UNION JACK COFFEE**  
DELICIOUS.



**Class 1522—THE "BUCKLEY AND NUNN" HUNTERS' PLATE.**

**Special Prizes, £41.**—For horses that have hunted six times during the season (a master's certificate to that effect to be produced before starting)—First prize, £30, presented by Messrs. Buckley and Nunn Limited, Victoria House, Melbourne; second prize, £8; third prize, £3. To carry not less than 11st., and, in the opinion of the judges, to be up to that weight with hounds. To be ridden in hunting or steeplechase costume, by either male or female riders. The horses to be judged for general hunting qualifications, and to be tried on the Show Grounds on Thursday, 27th September, over such fences as the Council may decide. Entry fee £2, Members £1/5/-.

- |      |    |   |
|------|----|---|
| 7607 | 1  | W. E. Jones, "Grey Dawn," grey, foaled 1916, s Bundook, colours pale blue.  |
| 7608 | 2  | Miss Dorothy Aldridge, "Adelong," brown, aged, colours hunting costume.   |
| 7609 | 3  | Miss Rita Macintyre, "Gold Dust," chestnut, aged, bred by late T. H. Macintyre, s Mr. John, d Locket, colours hunting costume.            |
| 7610 | 4  | Miss Hilda Stocks, "Lady Osbert," bay, foaled 1917, s King Osbert, colours old gold, black spots, black cap.                              |
| 7611 | 5  | Mrs. E. Cudmore, "Saffron," chestnut, aged, bred by A. E. Tyson, s Guinea Gold, d Rose, colours brown, white collar, cuffs and cap.       |
| 7612 | 6  | Thomas Allen, "Gordon," chestnut, foaled 1919, s Gay Gordon, d Locket, colours green.   |
| 7613 | 7  | F. B. Lithgow, "Gladiator," bay, aged, s Jack Tar, colours mauve, gold sleeves and cap.   |
| 7614 | 8  | W. A. Barrett, "Ephoreus," bay, aged, colours scarlet, gold cap.  |
| 7615 | 9  | Harry Judd, "Sunburst," brown.  |
| 7616 | 10 | Mrs. W. G. Macalister, "Silent Chum," brown, aged, s Silent Friend, d Perambulator Mare, colours white, black bands, black and white cap. |
| 7617 | 11 | Mr. and Mrs. A. A. Laidlaw, "No Doubt," grey, aged, colours black, yellow and red jacket, red cap.  |
| 7618 | 12 | E. F. Powling, "Trooper," brown, foaled 1916, colours rose and purple.  |
| 7619 | 13 | Harry Bullock, "Myponga," grey, aged, s Castaway, colours black and white hoops, white sleeves, black cap.                                |
| 7620 | 14 | John L. Byrne, "Rainbow," grey, aged, s Bundook, colours hunting costume.   |
| 7621 | 15 | Mr. and Mrs. A. A. Laidlaw, "Some Mistake," grey, foaled 1916, colours black, yellow and red jacket, red cap.                             |
| 7622 | 16 | J. W. Grassick, "Mittagong," chestnut, foaled 1918, s Sharpshooter, colours hunting costume.  |
| 7623 | 17 | Harry Bullock, "Mazeppa," bay, aged, s Straight Shot, colours black and white hoops, white sleeves, black cap.                            |



**Class 1523—THE "PUNCH" JUMPING PLATE.**

**Special Prizes, £31.**—First prize, £20, presented by "Punch" (Australian Newspapers Company); second prize, £8; third prize, £3. For all horses. Lady and gentlemen riders, competing in pairs. Catch weights. Horses not necessarily the property of the one owner. To be ridden in hunting or steeplechase costume. Best exhibition of jumping in pairs at hunting pace over such fences as the Council may decide. Entry fee £2 per pair, Members £1/5/-.

- 7624 1 W. E. Jones, "Grey Dawn," and E. R. Jones, "Myrtle," grey and brown, foaled 1916 and aged, colours pale blue and hunting costume.
- 7625 2 F. W. Bowden, "Silver Queen," and Miss A. Donoghue, "Laddie," greys, foaled 1916 and 1919, colours cardinal, gold and blue band, and hunting costume.
- 7626 3 H. Crozier, "Spark" and "Major," chestnut and brown, aged and foaled 1916, colours mauve and black cap, and hunting costume.
- 7627 4 A. Judd, "Sunrise" and "Monrose," bay and grey, aged, colours, purple and gold, and hunting costume.
- 7628 5 J. R. Glenn, "Wellington" and "Stately," browns, aged, colours purple and hunting costume.
- 7629 6 A. L. Payne, "Gold Bar" and "Majestic," bays, colours blue and gold and hunting costume.
- 7630 7 Harry Bullock, "Myponga" and "Mazeppa," grey and bay, aged, colours black and white hoops, white sleeves, black cap, and hunting costume.
- 7631 8 A. L. Payne, "Rainbow" and "Radio," chestnuts, colours blue and gold and hunting costume.

**Class 1524—"MAPLES" HEAVY-WEIGHT HUNTERS' PLATE.**

**Special Prizes, £36.**—First prize, £25, presented by Maples, Furniture and Piano Warehousemen; second prize, £8; third prize, £3. To carry not less than 14st., and, in the opinion of the judges, to be up to that weight with hounds. To be ridden in hunting or steeplechase costume. The horses to be judged for general hunting qualifications, and to be tried on the Show Grounds, at a time to be arranged, over such fences as the Council may decide. Entry fee £2, Members £1/5/-.

- 7632 1 W. G. Hicks, "Mazeppa," grey, aged, s Bismarek, colours royal blue.
- 7633 2 Mrs. E. Cudmore, "Saffron," chestnut, aged, bred by A. E. Tyson, s Guinea Gold, d Rose, colours brown, white collar, cuffs and cap.



# Gilbey's

WITH VERMOUTH-  
DELICIOUS!

# DRY GIN

328

## CONTESTS.—JUMPING.

- 7634 3 Thomas Allen, "Maadia," bay, foaled 1915, s Dunot, d Curl, colours green.
- 7635 4 W. T. Mitchell, "Noel," bay, foaled 1913, colours purple, gold band, purple cap.
- 7636 5 Hughes and Duigan, "Boorabinya," bay, foaled 1916, s Right Royal, d Westerly mare, colours pink, blue sleeves and cap.
- 7637 6 A. L. Payne, "Majestic," bay, foaled 1917, colours blue and gold.
- 7638 7 A. Judd, "Sunrise," bay, aged, colours purple and gold.
- 7639 8 W. T. Mitchell, "Delruda," bay, foaled 1915, colours purple, gold band, purple cap.
- 7640 9 Mr. and Mrs. A. A. Laidlaw, "The Skipper," grey, aged, colours black, yellow and red jacket, red cap.
- 7641 10 A. L. Payne, "Gold Bar," bay, colours blue and gold.
- 7642 11 A. Judd, "Monrose," grey, aged, colours purple and gold.
- 7643 12 J. R. Glenn, "Wellington," brown, aged, s Blackbird, d Daisy, colours purple.
- 7644 13 W. J. Weir, "Arabo," dapple grey, foaled 1917, bred by exhibitor, s Ben Nevis, d Nimitabel, colours all blue.
- 7645 14 John L. Byrne, "Rainbow," grey, aged, s Bundook, colours hunting costume.
- 7646 15 J. W. Grassick, "Mittagong," chestnut, foaled 1918, s Sharpshooter, colours hunting costume.
- 7647 16 J. R. Glenn, "Statcly," brown, aged, s Kiran, d Lilith, colours purple.

## Class 1525—JUVENILE HUNTERS' PLATE.

**Special Prizes, £36.**—For horses 6 years old or under that have not been first, second or third in an open steeplechase since 1st July, 1922. First prize, £25; second prize, £8; third prize, £3. To carry not less than 11st., and, in the opinion of the judges, to be up to that weight with hounds. To be ridden in hunting or steeplechase costume. To be judged for general hunting qualifications, and to be tried on the grounds on Friday, 28th September, over such fences as the Council may decide. Entry fee £2, Members £1/5/-.

- 7648 1 F. W. Bowden, "Royal," bay, foaled 1917, colours cardinal, gold and blue band.
- 7649 2 Martin and Coonerty, "Sovereign," brown, foaled 1918, bred by Mrs. Kirnes, s Don Bell, d Middlemarch mare, colours red and green cap.
- 7650 3 W. G. Hicks, "Kiota," bay, foaled 1917, s Monitor, colours royal blue.
- 7651 4 E. Clark, "Wave," brown, foaled September, 1918, bred by W. Clark, s Grasshopper, d Grace, colours purple and gold.

# PERFECTION CUT OR PLUG TOBACCO



## CONTESTS.—JUMPING.

329

- 7652 5 F. W. Bowden, "Bill," cream, foaled 1918, colours cardinal, gold and blue band.
- 7653 6 A. Talent, "Great Gun," bay, foaled November, 1918, s Gunplay, colours blue, gold sash, blue cap.
- 7654 7 Miss Hilda Stocks, "Lady Osbert," bay, foaled 1917, s King Osbert, colours old gold, black spots, black cap.
- 7655 8 Thomas Allen, "Gordon," chestnut, foaled 1919, s Gay Gordon, d Locket, colours green.
- 7656 9 F. C. Pearce, "Jack," bay, aged, colours blue, gold band and cap.
- 7657 10 W. T. Mitchell, "Sunlight," brown, foaled 1919, colours purple, gold band, purple cap.
- 7658 11 Owen Martin, "Sport," bay, foaled 1917, colours red and brown.
- 7659 12 Morton and Little, "Gold Dust," chestnut, foaled 1917, s Dewit, colours blue, orange stripes, sleeves and cap.
- 7660 13 A. L. Payne, "Majestic," bay, foaled 1917, colours blue and gold.
- 7661 14 W. T. Mitchell, "Greylight," grey, colours purple, gold band, purple cap.
- 7662 15 H. Crozier, "Don," bay, foaled 1917, colours mauve and black cap.
- 7663 16 Morton and Little, "Sparkle," chestnut, foaled 1917, s Dewit, colours blue, orange stripes, sleeves and cap.
- 7664 17 Mr. and Mrs. A. A. Laidlaw, "Some Mistake," grey, foaled 1916, colours black, yellow and red jacket, red cap.
- 7665 18 Harry Bullock, "Bright Star," bay, foaled 1919, bred by S. Price, s Brilliant, colours black and white hoops, white sleeves, black cap.
- 7666 19 W. J. Weir, "Arabo," dapple grey, foaled 1917, bred by exhibitor, s Ben Nevis, d Nimitabel, colours all blue.

## Class 1526—THE "DEWAR'S IMPERIAL' JUMPERS' PLATE.

Special Prizes, £22.—1st prize £15, (presented by Messrs. John Dewar & Sons Ltd., Scotch Whisky Distillers, 380 Flinders Lane, Melbourne), 2nd prize £5, 3rd prize £2. To carry not less than 11 stone, and in the opinion of the judges to be up to that weight with hounds. To be ridden in hunting or steeplechase costume by either male or female riders. The horses to be judged for general hunting qualifications and to be tried on the Show Grounds over such fences as the Council may decide. The winners of the Mazda and Maples contests are not eligible to compete in this event. Entry fee £1/15/-. Members 18/-.

- 7667 1 Mrs. Gerald Patterson, "Grey Steele," grey, aged, colours purple.

**PERFECTION** CUT OR  
PLUG **TOBACCO**



# APPCO BOARD

Coat of Paint 10 years,  
Kalsomine 6 years,  
Makes Bright Rooms.

330

## CONTESTS.—JUMPING.

- 7668 2 W. G. Hicks, "Mazeppa," grey, aged, s Bismarck, colours royal blue.
- 7669 3 Mrs. E. Cudmore, "Saffron," chestnut, aged, bred by A. E. Tyson, s Guinea Gold, d Rose, colours brown, white collar, cuffs and cap.
- 7670 4 Thomas Allen, "Gordon," chestnut, foaled 1919, s Gay Gordon, d Locket, colours green.
- 7671 5 W. G. Brown, "Modesty," black, aged,
- 7672 6 J. A. Dalitz, "Union Jack," bay, aged, colours red, white and blue.
- 7673 7 J. T. Bell, "Hilda," black, foaled 1915, bred by exhibitor, s Mr. John, d Lubra, colours blue, gold sleeves and cap.
- 7674 8 F. B. Lithgow, "Gladiator," bay, aged, s Jack Tar, colours mauve, gold sleeves and cap.
- 7675 9 Thomas Allen, "Billy L," brown, foaled 1916, s Colonel French, d Nimmy, colours green.
- 7676 10 W. J. Weir, "Lady Radium," chestnut, aged, s Radium, colours all blue.
- 7677 11 Owen Martin, "Sport," bay, foaled 1917, colours red and brown.
- 7678 12 W. A. Barrett, "Ephoreus," bay, aged, colours scarlet, gold cap.
- 7679 13 A. L. Payne, "Majestic," bay, foaled 1917, colours blue and gold.
- 7680 14 H. Crozier, "Don," bay, foaled 1917, colours mauve, black cap.
- 7681 15 A. Judd, "Silver Star," grey, colours purple and gold.
- 7682 16 Mr. and Mrs. A. A. Laidlaw, "No Doubt," grey, aged, colours black, yellow and red jacket, red cap.
- 7683 17 A. L. Payne, "Douglas," brown, colours blue and gold.
- 7684 18 E. F. Powling, "Trooper," brown, foaled 1916, colours rose and purple.
- 7685 19 J. R. Glenn, "Wellington," brown, aged, s Blackbird, d Daisy, colours purple.
- 7686 20 Mr. and Mrs. A. A. Laidlaw, "Some Mistake," grey, foaled 1916, colours black, yellow and red jacket, red cap.
- 7687 21 A. L. Payne, "Radio," chestnut, colours blue and gold.
- 7688 22 Harry Bullock, "Mazeppa," bay, aged, s Straight Shot, colours black and white hoops, white sleeves, black cap.
- 7689 23 J. R. Glenn, "Stately," brown, aged, s Kirin, d Lilith, colours purple.
- 7690 24 W. J. Weir, "Arabo," dapple grey, foaled 1917, bred by exhibitor, s Ben Nevis, d Nimitabel, colours all blue.
- 7691 25 A. L. Payne, "Rainbow," chestnut, colours blue and gold.
- 7692 26 W. T. Mitchell, "Sunlight," brown, colours purple, gold band, purple cap.

**USE "NUGGET" POLISHES**



# APPCO BOARD

Over 35 years' experience in Board Production built into Appco.

CONTESTS.—JUMPING.

331

## Class 1527—THE "ROYAL" HUNTERS' PLATE.

**Special Prizes, £23.**—For all horses that have not previously won a first prize in a hunting competition at any Royal Show in Australia. (Note.—High jumping or water jumping are not regarded as hunting competitions.) First prize, £15 second prize, £6; third prize, £2. To carry not less than 11st., and, in the opinion of the judges, to be up to that weight with hounds. To be ridden in hunting or steeplechase costume. To be judged for general hunting qualifications, and to be tried on the grounds on Saturday, 22nd September, over such fences as the Council may decide. Entry fee £1/15/-, Members 18/-.

- |      |    |  |
|------|----|--|
| 7693 | 1  | F. W. Bowden, "Royal," bay, foaled 1917, colours cardinal, gold and blue band.                                       |
| 7694 | 2  | W. G. Hicks, "Kiota," bay, foaled 1917, s Monitor, colours royal blue.   |
| 7695 | 3  | E. Clark, "Wave," brown, foaled September, 1918, bred by W. Clark, s Grasshopper, d Grace, colours purple and gold.  |
| 7696 | 4  | A. Talent, "Great Gun," bay, foaled November, 1918, s Gunplay, colours blue, gold sash, blue cap.                    |
| 7697 | 5  | F. W. Bowden, "Silver Queen," grey, foaled 1916, colours cardinal, gold and blue band.                               |
| 7698 | 6  | Miss Hilda Stocks, "Lady Osbert," bay, foaled 1917, s King Osbert, colours old gold, black spots, black cap.         |
| 7699 | 7  | Thomas Allen, "Billy L," brown, foaled 1916, s Colonel French, d Nimmy, colours green.                               |
| 7700 | 8  | F. C. Pearce, "Jack," bay, aged, colours blue, gold band and cap.  |
| 7701 | 9  | W. G. Brown, "Modesty," black, aged.   |
| 7702 | 10 | J. Mason, "Zep," brown, aged, colours, pink, black sleeves and cap.  |
| 7703 | 11 | W. E. Jones, "Grey Dawn," grey, foaled 1916, s Bundoock, colours pale blue.  |
| 7704 | 12 | Thomas Allen, "Gordon," chestnut, foaled 1919, s Gay Gordon, d Locket, colours green.                                |
| 7705 | 13 | Miss Aileen Donoghue, "Laddie," grey, aged, colours cardinal and grey.   |
| 7706 | 14 | J. T. Bell, "Hilda," black, foaled 1915, bred by exhibitor, s Mr. John, d Lubra, colours blue, gold sleeves and cap. |
| 7707 | 15 | F. B. Lithgow, "Gladiator," bay, aged, s Jack Tar, colours manuve, gold sleeves and cap.                             |
| 7708 | 16 | Thomas Allen, "Maadia," bay, foaled 1915, s Dunot, d Curl, colours green.  |

USE "NUGGET" POLISHES



**GIPPSLAND & NORTHERN CO-OPERATIVE CO. LTD.**

Head Office—492-494 Flinders Lane. Live Stock Office—527 Collins Street.

332

**CONTESTS.—JUMPING.**

- 7709 17 W. T. Mitchell, "Sunlight," brown, foaled 1919, colours purple, gold band, purple cap.  
 7710 18 A. L. Payne, "Radio," chestnut, colours blue and gold.  
 7711 19 H. Crozier, "Don," bay, foaled 1917, colours, mauve and black cap.  
 7712 20 Harry Judd, "Sunburst," brown,  
 7713 21 W. T. Mitchell, "Greylight," grey, colours purple, gold band, purple cap.  
 7714 22 A. L. Payne, "Vice-Regal," chestnut, colours blue and gold.  
 7715 23 Harry Judd, "Spot," chestnut,  
 7716 24 A. Judd, "Lucknow," bay, colours purple and gold.  
 7717 25 Mrs. W. G. Macalister, "Silent Chum," brown, aged, s Silent Friend, d Perambulator mare, colours white, black bands, black and white cap.  
 7718 26 Mr. and Mrs. A. A. Laidlaw, "The Skipper," grey, aged, colours black, yellow and red jacket, red cap.  
 7719 27 E. F. Powling, "Trooper," brown, foaled 1916, colours rose and purple.  
 7720 28 J. R. Glenn, "Statelty," brown, aged, s Kirin, d Lilith, colours purple.  
 7721 29 Harry Bullock, "Mazeppa," bay, aged, s Straight Shot, colours black and white hoops, white sleeves, black cap.  
 7722 30 W. J. Weir, "Peter," brown, aged, colours, all blue.  
 7723 31 J. W. Grassick, "Mittagong," chestnut, foaled 1918, s Sharp-shooter, colours hunting costume.

**Class 1528—THE "NOVICE" JUMPING PLATE.**

**Special Prizes, £23.**—For horses that have not previously won first prize in a hunting competition at a Melbourne Royal Show. (Note.—High jumping or water jumping are not regarded as hunting competitions.) First prize, £15; second prize, £6; third prize, £2. (Open to all.) Best exhibition of jumping at hunting pace. To carry not less than 11st., and to be tried on the grounds on Friday, 21st September, over such fences as the Council may decide. Entry fee £1/15/-, Members 18/-.

- 7724 1 F. W. Bowden, "Royal," bay, foaled 1917, colours cardinal, gold and blue band.  
 7725 2 W. G. Hicks, "Kiota," bay, foaled 1917, s Monitor, colours royal blue.  
 7726 3 A. Talent, "Great Gun," bay, foaled November, 1918, s Gunplay, colours blue, gold sash, blue cap.  
 7727 4 McIlwain and Jackson, "Clinkers," bay, foaled 1917, s Young Highlander, colours pink, black sleeves and cap.  
 7728 5 Thomas Allen, "Maadia," bay, foaled 1915, s Dunot, d Curl, colours green.  
 7729 6 F. W. Bowden, "Silver Queen," grey, foaled 1916, colours cardinal, gold and blue band.  
 7730 7 F. C. Pearce, "Jack," bay, aged, colours, blue, gold band and cap.



**WISE ANIMAL OWNERS**

**ALWAYS USE**

**“CARBOX”**

---

**Veterinary Specific**

**THE IDEAL BODY WASH**

---

Recommended by Leading Veterinary Surgeons,  
Horse and Cattle Owners, etc.

For all Skin Diseases in Animals

A Guaranteed Cure for Greasy Heels and Itch

Unequalled as a Douche after Calving or Foaling, and for  
Sore Teats, Udders, etc.

---

Procurable only from Sole Manufacturers:

**Carbox Chemical Co. Pty. Ltd.**

**59 Little Bourke St., Melbourne**

**PHONE CENTRAL 9669**

---

Contractors to the State and Commonwealth Governments



**334****CONTESTS.—JUMPING.**

- 7731 8 W. G. Brown, "Modesty," black, aged.  
7732 9 Thomas Allen, "Gordon," chestnut, foaled 1919, s Gay Gordon, d Locket, colours green.  
7733 10 J. Mason, "Zep," brown, aged, colours pink, black sleeves and cap.  
7734 11 J. Hickey, "Milo," bay, aged, s The Welshman, colours green, white cross.  
7735 12 Thomas Allen, "Billy L," brown, foaled 1916, s Colonel French, d Nimmy, colours green.  
7736 13 Miss Aileen Donoghue, "Laddie," grey, aged, colours cardinal and grey.  
7737 14 F. B. Lithgow, "Gladiator," bay, aged, s Jack Tar, colours mauve, gold sleeves and cap.  
7738 15 Owen Martin, "Sport," bay, foaled, 1917, colours red and brown.  
7739 16 W. A. Barrett, "Ephoreus," bay, aged, colours scarlet, gold cap.  
7740 17 Hughes and Duigan, "Boorabinya," bay, foaled 1916, s Right Royal, d Westerly mare, colours pink blue sleeves and cap.  
7741 18 A. L. Payne, "Gold Bar," bay, colours, blue and gold.  
7742 19 H. Crozier, "Don," bay, foaled 1917, colours, mauve, black cap.  
7743 20 Harry Judd, "Sunburst," brown.  
7744 21 A. Judd, "Monrose," grey, colours purple and gold.  
7745 22 A. L. Payne, "Majestic," bay, foaled 1917, colours blue and gold.  
7746 23 Mr. and Mrs. A. A. Laidlaw, "The Skipper," grey, aged, colours black, yellow and red jacket, red cap.  
7747 24 W. J. Weir, "Peter," brown, aged, colours all blue.  
7748 25 E. F. Powling, "Trooper," brown, foaled 1916, colours rose and purple.  
7749 26 F. Macrae, "Mervolot," chestnut, colours blue, magenta sleeves and cap.  
7750 27 A. L. Payne, "Radio," chestnut, colours blue and gold.  
7751 28 Mr. and Mrs. A. A. Laidlaw, "Some Mistake," grey, foaled 1916, colours black, red and yellow jacket, red cap.  
7752 29 J. R. Glenn, "Stately," brown, aged, s Kirin, d Lilith, colours purple.  
7753 30 Harry Bullock, "Mazeppa," bay, aged, s Straight Shot, colours black and white hoops, white sleeves, black cap.  
7754 31 W. J. Weir, "Arabo," dapple grey, foaled 1917, bred by exhibitor, s Ben Nevis, d Nimitabel, colours all blue.  
7755 32 J. W. Grassick, "Mittagong," chestnut, foaled 1918, s Sharpshooter, colours hunting costume.  
7756 33 Harry Bullock, "Myponga," grey, aged, s Castaway, colours black and white hoops, white sleeves, black cap.  
7757 34 W. T. Mitchell, "Sunlight," brown, colours purple, gold band, purple cap.

**See the CROSSLEY ENGINES****AT STAND 209, MCGREGOR STREET NORTH.****Agents—WILLIAM ADAMS & COMPANY LIMITED.**



**Class 1529—THE "NATIONAL" JUMPERS' PLATE.**

**Special Prizes, £31.**—First prize £20, second prize £8, third prize £3. To carry not less than 11 stone, and in the opinion of the judges to be up to that weight with hounds. For gentlemen riders competing in pairs. To be ridden in hunting or steeplechase costume. Horses, which need not necessarily be the property of the one owner, to be judged for general hunting qualifications, and to be tried on the Show Grounds over such fences as the Council may decide. Entry fee £2 per pair, Members £1/5/-.

- 7758 1 F. W. Bowden and Miss A. Donoghue, "Silver Queen" and "Laddie," greys, foaled 1916 and 1919, colours cardinal jacket, gold and blue band.  
7759 2 Hughes and Duigan, "Boorabinya" and "Billy L," bay and brown, foaled 1916, colours pink, blue sleeves and cap.  
7760 3 A. L. Payne, "Majestic" and "Gold Bar," bays, foaled 1917, colours blue and gold.  
7761 4 H. Crozier, "Spark" and "Major," chestnut and brown, aged, and foaled 1916, colours mauve and black cap.  
7762 5 A. Judd, "Silver Star" and "Monrose," greys, aged, colours purple and gold.  
7763 6 J. R. Glenn, "Wellington" and "Stately," browns, aged, colours purple.  
7764 7 A. L. Payne, "Rainbow" and "Douglas," chestnut and brown, colours blue and gold.  
7765 8 W. T. Mitchell, "Delruda" and "Sunlight," bay and brown, colours purple, gold band, purple cap.

**Class 1530—THE "NUGGET POLISH" LADIES' HUNTERS' PLATE.**

**Special Prizes, £22.**—First prize, £15, presented by The "Nugget" Polish Co. of Australia Ltd.; second prize, £5; third prize, £2. To be ridden by equestriennes, and to be tried on the grounds over such jumps as the Council may decide. Entry fee £1/15/-, Members 18/-.

- 7766 1 Mrs. Gerald Patterson, "Grey Steele," grey, aged.  
7767 2 W. G. Hicks, "Tally Ho," bay, aged, s King of the West.  
7768 3 Mrs. E. Cudmore, "Saffron," chestnut, aged, bred by A. E. Tyson, s Guinea Gold, d Rose.  
7769 4 Miss Aileen Donoghue, "Laddie," grey, aged.  
7770 5 Christopher Nolte, "But Why," bay, foaled 1916.  
7771 6 F. B. Lithgow, "Gladiator," bay, aged, s Jack Tar.

---

**See the CROSSLEY ENGINES****AT STAND 209, MCGREGOR STREET NORTH.****Agents—WILLIAM ADAMS & COMPANY LIMITED.**



336

## CONTESTS.—JUMPING.

- 7772 7 Owen Martin, "Sport," bay, foaled 1917.
- 7773 8 Hughes and Duigan, "Boorabinya," bay, foaled 1916, s Right Royal, d Westerly mare.
- 7774 9 A. L. Payne, "Vice-Regal," chestnut.
- 7775 10 A. Judd, "Sunrise," bay, aged.
- 7776 11 Mr. and Mrs. A. A. Laidlaw, "No Doubt," grey, aged.
- 7777 12 J. R. Glenn, "Wellington," brown, aged, s Blackbird, d Daisy.
- 7778 13 A. L. Payne, "Rainbow," chestnut.
- 7779 14 W. J. Weir, "Lady Radium," chestnut, aged, s Radium.
- 7780 15 Mr. and Mrs. A. A. Laidlaw, "The Skipper," grey, aged.
- 7781 16 A. L. Payne, "Radio," chestnut.

### Class 1531—THE "VICTORIAN" JUMPERS' PLATE.

**Special Prizes, £31.**—First prize £20. second prize £8, third prize £3. To be ridden by equestriennes competing in pairs. Horses, which need not necessarily be the property of the one owner, are to be judged for general hunting qualifications and to be tried on the Show Grounds over such fences as the Council may decide. Entry fee £2 per pair, Members £1/5/-.

- 7782 1 Miss A. Norme Collins, "Dalmar," and Miss Lorna T. Embling, "Deleetim," browns.
- 7783 2 A. Judd, "Sunrise" and "Monrose," bay and grey, aged.
- 7784 3 A. L. Payne, "Rainbow" and "Radio," chestnuts.

### Class 1532—THE AMATEUR JUMPERS' PLATE.

**Special Prizes, £22.**—First prize £15, second prize £5, third prize £2. For all horses. To be ridden by equestriennes who have never received a fee for riding. Horses to be tried on the Show Grounds over such jumps as the Council may decide. Entry fee £1/5/-, Members 18/-.

- 7785 1 Miss Freda F. Hall, "Old Sport," bay, foaled 1916.
- 7786 2 F. W. Bowden, "Royal," bay, foaled 1917.
- 7787 3 Mrs. Gerald Patterson, "Grey Steele," grey, aged.
- 7788 4 McIlwain and Jackson, "Clinkers," bay, foaled 1917, s Young Highlander.
- 7789 5 W. G. Hicks, "Tally Ho," bay, aged, s King of the West.
- 7790 6 Mrs. E. Cudmore, "Saffron," chestnut, aged, bred by A. E. Tyson, s Guinea Gold, d Rose.
- 7791 7 W. E. Jones, "Grey Dawn," grey, aged, s Bundook.
- 7792 8 Miss Aileen Donoghue, "Laddie," grey, aged.
- 7793 9 Mr. and Mrs. A. A. Laidlaw, "The Skipper," grey, aged.
- 7794 10 F. B. Lithgow, "Gladiator," bay, aged, s Jack Tar.
- 7795 11 A. L. Payne, "Vice-Regal," chestnut.
- 7796 12 H. Crozier, "Don," bay, foaled 1917.

**Silbey's**

"CLEANSES  
INSTEAD OF CLOGS"

**Dry-Ein**



## CONTESTS.—JUMPING.

337

- 7797 13 A. Judd, "Sunrise," bay, aged.  
7798 14 Mr. and Mrs. A. A. Laidlaw, "No Doubt," grey, aged.  
7799 15 A. L. Payne, "Radio," chestnut.  
7800 16 J. R. Glenn, "Wellington," brown, aged, s Blackbird, d Daisy.  
7801 17 A. Judd, "Lucknow," bay.  
7802 18 Mr. and Mrs. A. A. Laidlaw, "Some Mistake," grey, foaled 1916.

### Class 1533—THE "MELBOURNE" JUMPERS' PLATE.

**Special Prizes, £31.**—First prize £20, second prize £8, third prize £3. To carry not less than 11 stone, and in the opinion of the judges, to be up to that weight with hounds. To be ridden in hunting or steeplechase costume. The horses to be judged for general hunting qualifications, and to be tried over such fences and water jump as the Council may decide. Entry fee £2, Members £1/5/-.

- 7803 1 A. L. Payne, "Gold Bar," bay, colours blue and gold.  
7804 2 J. A. Dalitz, "Union Jack," bay, aged, colours red, white and blue.  
7805 3 Mrs. Gerald Patterson, "Grey Steele," grey, aged, colours purple.  
7806 4 F. C. Pearce, "Jack," bay, aged, colours blue gold band and cap.  
7807 5 A. L. Payne, "Douglas," brown, colours blue and gold.  
7808 6 A. Judd, "Silver Star," grey, colours, purple and gold.  
7809 7 J. R. Glenn, "Stately," brown, aged, s Kirin, d Lilith, colours purple.  
7810 8 A. L. Payne, "Radio," chestnut, colours blue and gold.  
7811 9 A. Judd, "Monrose," grey, aged, colours purple and gold.

### Class 1534—THE "OLYMPIAN" HUNTING CONTEST.

**Special Prizes, £31.**—First prize £20, second prize £8, third prize £3. To carry not less than 10st. To be ridden in hunting or steeplechase costume. To be tried on the Show Grounds, at a time to be arranged, over such obstacles as the Council may decide. Entry fee £2, Members £1/5/- (Plan of course and jumps in this contest, including water jump, will be supplied on application).

- 7812 1 F. W. Bowden, "Creamy," cream, aged, colours, cardinal, gold and blue band.  
7813 2 J. A. Dalitz, "Union Jack," bay, aged, colours red, white and blue.  
7814 3 J. T. Bell, "Hilda," black, foaled 1915, bred by exhibitor, s Mr. John, d Lubra, colours blue, gold sleeves and cap.

*Silbey's* "CLEANSES  
INSTEAD OF CLOGS" *Dry Lin*



338

**CONTESTS.—JUMPING.**

- |      |    |  |
|------|----|--|
| 7815 | 4  | W. E. Jones, "Grey Dawn," grey, aged, s Bundook, colours pale blue.  |
| 7816 | 5  | W. J. Weir, "Peter," brown, aged, colours all blue.  |
| 7817 | 6  | J. Mason, "Zep," brown, aged, colours pink, black sleeves and cap.   |
| 7818 | 7  | W. A. Barrett, "Ephoreus," bay, aged, colours scarlet, gold cap.   |
| 7819 | 8  | A. L. Payne, "Douglas," brown, colours blue and gold.  |
| 7820 | 9  | Harry Judd, "Spot," chestnut.  |
| 7821 | 10 | A. Judd, "Silver Star," grey, colours purple and gold.   |
| 7822 | 11 | Harry Bullock, "Mazeppa," bay, aged, s Straight Shot, colours black and white hoops, white sleeves, black cap. |
| 7823 | 12 | A. L. Payne, "Rainbow," chestnut, colours blue and gold.   |
| 7824 | 13 | Harry Judd, "Sunburst," brown.   |
| 7825 | 14 | W. J. Weir, "Lady Radium," chestnut, aged, s Radium, colours all blue.   |
| 7826 | 15 | A. L. Payne, "Radio," chestnut, colours blue and gold.   |

**Class 1535—THE "AUSTRALIAN" JUMPING PLATE.**

**Special Prizes, £44.**—First prize £30 and Champion Ribbon, second prize £10, third prize £4. For horses that have competed at this Show and have won 1st or 2nd prizes in Classes 1521 to 1534 inclusive. To be ridden in hunting or steeplechase costume by either male or female riders. The horse ridden by gentleman to carry not less than 11 stone; ladies to ride at catch weights. Horses to be judged for general hunting qualifications and to be tried on the grounds over such fences as the Council may decide. Most of the fences will be about 4 feet 2 inches in height. Entry fee £2, Members £1/5/-. Post entry.

**Class 1536—HIGH JUMP.**

**Special Prizes, £36.**—Catch weights. First prize, £25; second prize, £8; third prize, £3. Entry fee £2, Members £1/5/-.

- |      |   |  |
|------|---|--|
| 7830 | 1 | W. J. Weir, "Peter," brown, aged, colours all blue.                        |
| 7831 | 2 | F. W. Bowden, "Creamy," cream, aged, colours cardinal, gold and blue band. |
| 7832 | 3 | Thomas Allen, "Maadia," bay, aged, s Dunot, d Curl, colours green.         |
| 7833 | 4 | Owen Martin, "Maori Queen," black, aged, colours red and brown.            |
| 7834 | 5 | W. J. Weir, "Bloom," bay, aged, colours all blue.                          |
| 7835 | 6 | A. L. Payne, "Rainbow," chestnut, colours, blue and gold.                  |
| 7836 | 7 | Harry Judd, "Spot," chestnut.  |
| 7837 | 8 | A. Judd, "Thumbs Up," brown, aged, colours purple and gold.                |



**CONTESTS.—JUMPING.**

339

- 7838 9 W. J. Weir, "Lady Radium," chestnut, aged, s Radium, colours all blue.  
 7839 10 Mr. and Mrs. A. A. Laidlaw, "Once Moore," bay, aged, colours, black, yellow and red jacket, red cap.  
 7840 11 A. L. Payne, "Vice-Regal," chestnut, colours, blue and gold.  
 7841 12 Harry Judd, "Muldoon," brown.  
 7842 13 W. J. Weir, "Musician," bay, aged, colours all blue.  
 7843 14 A. L. Payne, "Brownlock," brown, colours blue and gold.

**Class 1537—THE "TRIPLE WEAR" LADIES' HIGH JUMP.**

**Special Prizes, £22.**—Presented by the manufacturers of "Triple Wear" Hose (G. & A. Bond & Co. Ltd., all States and N.Z.). Catch weights. First prize, £15; second prize, £5; third prize, £2. Entry fee £1/15/-, Members 18/-.

- 7844 1 A. L. Payne, "Rainbow," chestnut.  
 7845 2 Owen Martin, "Maori Queen," black, aged.  
 7846 3 W. J. Weir, "Peter," brown, aged.  
 7847 4 A. L. Payne, "Vice-Regal," chestnut.  
 7848 5 Harry Judd, "Spot," chestnut.  
 7849 6 Mr. and Mrs. A. A. Laidlaw, "Once Moore," bay, aged.  
 7850 7 W. J. Weir, "Musician," bay, aged.  
 7851 8 A. L. Payne, "Brownlock," brown.

**Class 1538—THE "KODAK" HIGH JUMP.**

**Special Prizes, £16,** presented by Kodak (Australasia) Ltd., The Block, 284 Collins-st.—Catch weights. For horses that have not won a first prize exceeding £5 in value in any high jumping competition. First prize, £10; second prize, £4; third prize, £2. Entry fee £1/5/-, Members 14/-.

- 7852 1 F. W. Bowden, "Silver Queen," grey, foaled 1916, colours cardinal, gold and blue band.  
 7853 2 J. Mason, "Zep," brown, aged, colours pink, black sleeves and cap.  
 7854 3 Hughes and Duigan, "Go-up," brown, foaled 1917, s Royal Tom, colours pink, blue sleeves and cap.  
 7855 4 A. L. Payne, "Radio," chestnut, colours blue and gold.  
 7856 5 Harry Judd, "Sunburst," brown.  
 7857 6 A. Judd, "Lucknow," bay, colours purple and gold.  
 7858 7 A. L. Payne, "Brownlock," brown, colours blue and gold.

---

**IRVINE'S "Three Star" Pure Grape Brandy**



# Carlton Ale

---

340

CONTESTS.—JUMPING.

## RECORD HIGH JUMP, £100.

**Special Prize of £100** will be paid to the owner of the horse beating the Australian record for a high-jump, which stands at **7ft. 10ins., established by Mr. W. J. Weir's "Musician"** at the Wangaratta Show, 1921. In the event of the record being beaten by more than one horse the prize money will be divided equally. All horses competing in the above-mentioned high jumping contests may compete in this event. **ENTRY FREE.**

**Note.**—Any competitor who, in the opinion of the judge, cruelly treats his horse in any high jumping contest, will be disqualified, as well as the horse that is competing.

## Class 1539—THE "CRAIG, WILLIAMSON" WATER JUMP.

**Special Prizes, £15/15/-** (presented by Messrs. Craig, Williamson Pty. Ltd., Elizabeth-street, Melbourne).—Catch weights. Longest jump over water on the Show Grounds. Distance to be measured **from the hurdle** to where the horse lands. First prize, £10/10/-; second prize, £3/3/-; third prize, £2/2/-. Entry fee £1/5/-, Members 14/-.

- |      |   |  |
|------|---|--|
| 7859 | 1 | Miss B. Bruce Reid, G.M.V.C., "Seagull," grey, foaled 1915, colours navy blue.                                       |
| 7860 | 2 | J. A. Dalitz, "Union Jack," bay, aged, colours red, white and blue.  |
| 7861 | 3 | J. T. Bell, "Hilda," black, foaled 1915, bred by exhibitor, s Mr. John, d Lubra, colours blue, gold sleeves and cap. |
| 7862 | 4 | H. Garner, "Narahquong," chestnut, aged, s Amberite, colours pale blue.  |
| 7863 | 5 | Alex. Dunbar, "Banjo," blue grey, foaled 1917, colours purple, gold sleeves.   |
| 7864 | 6 | Miss B. Bruce Reid, G.M.V.C., "Magic," bay, aged, colours navy blue.   |
| 7865 | 7 | Harry Bullock, "Banker," chestnut, aged, colours black and white hoops, white sleeves, black cap.                    |

## Class 1540—"AUSTRALIAN" WATER JUMP.

**Special Prizes, £15.**—(Presented by **The proprietor of the Australian Hotel, Spencer-st.**). Catch weights. The longest jump over water on the Show Grounds. Distance to be measured **from the take-off** to where the horse lands. First prize £10, second prize £3, third prize £2. Entry fee £1/5/-, Members 14/-.

- |      |   |   |
|------|---|---|
| 7866 | 1 | H. Garner, "Narahquong," chestnut, aged, s Amberite, d Mary Lee, colours pale blue. |
|------|---|---|

---

# Carlton Ale



NON—MADE IN AUSTRALIA

CREASE

*Rubber-lined*  
**TIES**

Retain their Shape

MADE IN

**RICH  
SILKS**

DESIGNS TO  
SUIT ALL

**NO EXTRA COST  
BUT EXTRA WEAR**



3/6 to 7/6 ALL MERCERS

“The Only Non-Creaseable Material  
in Existence is Rubber”



342

## CONTESTS.—JUMPING.

- 7867 2 J. A. Dalitz, "Union Jack," bay, aged, colours red, white and blue.
- 7868 3 J. T. Bell, "Hilda," black, foaled 1915, bred by exhibitor, s Mr. John, d Lubra, colours blue, gold sleeves and cap.
- 7869 4 Alex. Dunbar, "Banjo," blue grey, foaled 1917, colours purple, gold sleeves.
- 7870 5 Miss B. Bruce Reid, G.M.V.C., "Magic," bay, aged, colours navy blue.
- 7871 6 F. C. Pearce, "Jack," bay, aged, colours blue, gold band and cap.
- 7872 7 A. Judd, "Thumbs Up," brown, aged, colours purple and gold.
- 7873 8 Harry Bullock, "Banker," chestnut, aged, colours black and white hoops, white sleeves, black cap.
- 7874 9 W. J. Weir, "Peter," brown, aged, colours all blue.
- 7875 10 Miss B. Bruce Reid, G.M.V.C., "Seagull," grey, foaled 1915, colours navy blue.

### Class 1541—TANDEM JUMPING CONTEST.

**Special Prizes, £8** (presented by Messrs. Paterson, Laing and Bruce Ltd., warehousemen, Flinders-lane).—First prize, £5; second prize, £3. For the tandem team giving the best exhibition of jumping over such hurdles as the Council may decide. One horse to be ridden, and the leader driven. Entry fee 16/-. Members 10/-.

- 7876 1 F. W. Bowden, "Creamy" and "Bill," creams, aged and foaled 1918, colours cardinal, gold and blue band.
- 7877 2 W. S. Clark, "Joker" and "Tally Ho," grey and brown, colours purple and gold.
- 7878 3 George Crinnion, "Jack" and "Jill," bays, aged, colours blue, cerise sleeves and cap.
- 7879 4 Owen Martin, "Maori Queen" and "Sport," black and bay, aged, and foaled 1917, colours red and brown.
- 7880 5 F. W. Bowden, "Silver Queen" and "Chum," grey and bay, foaled 1916 and aged, colours cardinal, gold and blue band.
- 7881 6 Police Depot, "Spangles" and "Rockets," greys, aged,

### Class 1542—CONSOLATION STAKES.

**Special Prizes, £20.**—For horses that have competed at this Show, but have not won a first or second prize in Classes 1521 to 1534 inclusive. Best exhibition of jumping only, at hunting pace. To carry not less than 11st., over such fences as the Council may decide. First prize, £12; second prize, £5; third prize, £3. Entry fee £1/10/-. Members 16/-. Post Entry.

## Eyesight Carefully Tested

ALFRED NOTT, Optician,

Long Established and Only Address—145 Collins Street (corner Russell St.)



**Class 1543—PONY HUNTERS' PLATE.**

**Special Prizes, £11.**—For ponies that have hunted six times during the season (a master's certificate to that effect to be produced before starting). First prize, £7; second prize, £3; third prize, £1. Ponies over 13.2 and not exceeding 14.2 to carry 10st., and ponies 13.2 and under to carry 9st., and, in the opinion of the judge to be up to that weight with hounds. To be ridden in hunting or steeplechase costume, and to be tried at a time to be arranged over such fences as the Council may decide. (Ponies to be measured; see head of Section 1.) Entry fee £1, Members 12/-.

- 7882 1 Edward Waters, "Digger Smith," bay, aged, colours green, black cap.
- 7883 2 Miss Violet Farmer, "Rubicon Lad," brown, aged, colours green, black sleeves and cap.
- 7884 3 R. T. Hamilton, "Good Girl," bay, aged, colours cerise.
- 7885 4 Miss Dorothy Aldridge, "Bluegown," grey, aged, colours rose, gold sleeves, black cap.
- 7886 5 R. A. Smith, "Snowy," grey, foaled 1916, colours white and blue.
- 7887 6 Mrs. W. G. Macalister, "D.A.C.," bay, aged, colours white, black bands, black and white cap.
- 7888 7 Mr. and Mrs. A. A. Laidlaw, "Guess Again," chestnut, foaled 1916, colours black, yellow and red jacket, red cap.

**Class 1544—"SCOTTS" PONY JUMPERS' PLATE.**

**Special Prizes, £14** (presented by C. W. Wilson, Esq., of Scott's Hotel, Collins-street, Melbourne).—For ponies not exceeding 14 hands 2 inches, and over 13 hands 2 inches, to carry not less than 9st. First prize £10, second prize £3, third prize £1. To be ridden in hunting or steeplechase costume, and tried at a time to be arranged, over such fences as the Council may decide. (Ponies to be measured; see head of Section 1). Entry fee £1/5/-. Members 14/-.

- 7889 1 J. K. Allen, "Lady Bird," grey, colours purple and gold.
- 7890 2 W. S. McKenzie, "Kaffir," black, foaled 1916, colours purple, gold sleeves and cap.
- 7891 3 F. W. Bowden, "Silver Queen," grey, foaled 1916, colours cardinal, gold and blue band.
- 7892 4 Dr. C. H. Griffith, "Una," bay, foaled 1917, colours red and black stripes, black cap.

---

**ALFRED NOTT** for Up-to-date Rimless Spectacles  
and Eyeglasses

Only Address—145 COLLINS ST. (corner Russell St.)



344

**CONTESTS.—JUMPING.**

- 7893 5 Martin and Coonerty, "Mort Avis," bay, foaled 1919, bred by C. Brady, s Rocket, d Dolly Grey, colours red, green cap.
- 7894 6 A. J. Pocock, "Master Rupert," brown, aged, bred by Sir R. T. H. Clarke, colours blue, red sleeves and cap.
- 7895 7 F. W. Bowden, "Creamy," cream, aged, colours cardinal, gold and blue band.
- 7896 8 G. A. Gray, "Tinker," bay, aged, colours blue and gold.
- 7897 9 J. Hickey, "Milo," bay, aged, s The Welshman, colours green, white cross.
- 7898 10 R. A. Smith, "Snowy," grey, foaled 1916, colours white and blue.
- 7899 11 H. Garner, "Admiral Dawn," chestnut, aged, colours pale blue.
- 7900 12 Owen Martin, "Maori Queen," black, aged, colours red and brown.
- 7901 13 Hughes and Duigan, "Go-up," brown, foaled 1917, s Royal Tom, colours pink. blue sleeves and cap.
- 7902 14 H. Crozier, "Spark," chestnut, aged, colours mauve, black cap.
- 7903 15 A. Judd, "Thumbs Up," brown, aged, colours purple and gold.
- 7904 16 Mr. and Mrs. A. A. Laidlaw, "Guess Again," chestnut, foaled 1916, colours black, yellow and red jacket, red cap.

**Class 1545—PONY JUMPERS' PLATE.**

**Special Prizes, £11.**—For ponies not exceeding 13 hands 2 inches, to carry not less than 9st. First prize, £7; second prize, £3; third prize, £1. To be ridden in hunting or steeplechase costume, and tried at a time to be arranged, over such fences as the Council may decide. (Ponies to be measured; see head of Section 1.) Entry fee £1, Members 12/-.

- 7905 1 F. W. Bowden, "Chum," bay, aged, colours cardinal, gold and blue band.
- 7906 2 W. S. Clark, "Joker," grey, colours purple and gold.
- 7907 3 George Crinnion, "Kitty," bay, aged, colours blue, cerise sleeves and cap.
- 7908 4 Jenkins Bros., "Cherry Boy," brown, aged, colours green, gold band and cap.
- 7909 5 J. McKechnie, "Blue Boy," grey, foaled 1918, bred by A. Sage, s Maldon, d Jipp, colours gold green sleeves and cap.
- 7910 6 Talbot Adkins, "Doris," bay, aged, bred by exhibitor, s Jackaroo, d Topsy, colours purple, gold sleeves.
- 7911 7 W. G. Hicks, "Yank O'Shea," brown, aged, colours royal blue.
- 7912 8 L. Arnold, "Jason," chestnut, foaled 1917, s Brigham Young, colours all white.
- 7913 9 J. R. Glenn, "Dandy," grey, foaled 1916, colours purple.

**HYGEIA SHAVING STICK**  
**FOR AN IDEAL SHAVE.**



### Class 1546—PONY HIGH JUMP.

**Special Prizes, £14.**—For ponies not exceeding 14 hands 2 inches. Catch weights. First prize, £10; second prize, £3; third prize, £1. Entry fee £1/5/-. Members 14/-.

- 7914 1 F. W. Bowden, "Creamy," cream, aged, colours cardinal jacket, gold and blue band.
- 7915 2 G. A. Gray, "Tinker," bay, aged, colours blue and gold.
- 7916 3 Owen Martin, "Maori Queen," black, aged, colours red and brown.
- 7917 4 A. Judd, "Thumbs Up," brown, aged, colours purple and gold.
- 7918 5 Hughes and Duigan, "Go-up," brown, foaled 1917, s Royal Tom, colours pink. blue sleeves and cap.

### Class 1547—GENTLEMEN'S FLAG RACE.

**Special Prizes, £8.**—On ponies 14 hands 2 inches or under, to be run in heats, as directed by the Stewards. Eight flags, 10 yards apart. First prize £5; second prize £2; third prize £1. Entry fee 16/-, Members 10/-.

- 7919 1 F. W. Bowden, "Silver Queen," grey, foaled 1916.
- 7920 2 George Crinnion, "Mickey," bay, foaled 1915, bred by Alister Clark, s Snowshoes.
- 7921 3 Talbot Adkins, "Doris," bay, aged, bred by exhibitor, s Jackaroo, d Topsy.
- 7922 4 A. S. Branigan, "Bouquet," bay, foaled 1918, s Darwin, d Ballark.
- 7923 5 E. R. Twomey, "Glad Eye," bay, aged, s Brilliant.
- 7924 6 Miss Phyllis Nash, "Bobbie," chestnut, aged, rider A. E. Nash.
- 7925 7 Charles Rogers, "Philomela," brown, foaled 1918, bred by John Smith, s Skylark, d Mylae.
- 7926 8 J. McKechnie "Billy," chestnut, aged.
- 7927 9 R. Latta, "Pat," grey, aged, bred by A. Barber, s Rafish II., d Little May.
- 7928 10 Miss B. Bruce Reid, G.M.V.C., "Firefly," bay, foaled 1915, bred by H. Crozier, s Every Time, rider T. Dean.
- 7829 11 Nomination of Miss B. Bruce Reid, G.M.V.C., "Wildfire," chestnut, foaled 1916, bred by — Johnston, s Every Time.
- 7930 12 Nomination of Miss B. Bruce Reid, G.M.V.C., "Lord Grey," grey, foaled 1914.
- 7931 13 F. Macrae, "Jean," bay.

**LIFEBUOY SOAP**  
KILLS GERMS IN THE WASH.



**Class 1548—THE "PRESERVENE" LADIES' FLAG RACE.**

**Special Prizes, £8.**—Presented by the manufacturers of "Preservene" Soap (**The Preservene Pty. Ltd., Richmond, Melbourne**). On ponies 14 hands 2 inches or under. To be run in heats, as directed by the Stewards. Eight flags, ten yards apart. First prize, £5; second prize, £2; third prize, £1. Entry fee 16/-, Members 10/-.

- |      |    |  |
|------|----|--|
| 7932 | 1  | Miss Phyllis Nash, "Bobbie," chestnut, aged.   |
| 7933 | 2  | Miss Joan Newbigin, "Midget," cream, aged.   |
| 7934 | 3  | Brig-Gen. G. J. Johnston, "Lascar," black, aged, rider Miss Gwen. Johnston.  |
| 7935 | 4  | Mrs. Esmonde L. Shiels, "Dante," bay, aged.  |
| 7936 | 5  | Miss Violet Farmer, "Shielah," chestnut, aged.   |
| 7937 | 6  | Nomination of Talbot Adkins, "Doris," bay, aged, bred by exhibitor, s Jackaroo, d Topsy.                             |
| 7938 | 7  | Nomination of A. S. Branigan, "Bouquet," bay, foaled 1918, s Darwin, d Ballark.                                      |
| 7939 | 8  | Nomination of E. R. Twomey, "Glad Eye," bay, aged, s Brilliant.  |
| 7940 | 9  | Miss Jean Haughton, "Colleen," grey, aged.   |
| 7941 | 10 | Nomination of Talbot Adkins, "Doretta," chestnut, aged, bred by exhibitor, s Jackaroo.                               |
| 7942 | 11 | Mrs. Ayre, "Jacky," white, aged.   |
| 7943 | 12 | Nomination of R. Latta, "Pat," grey, aged, bred by A. Barber, s Rafish II., d Little May.                            |
| 7944 | 13 | Miss B. Bruce Reid, G.M.V.C., "Wildfire," chestnut, foaled 1916, bred by — Johnston, s Every Time, rider Miss Bates. |
| 7945 | 14 | Miss B. Bruce Reid, G.M.V.C., "Lord Grey," grey, foaled 1914, rider Miss M. Fitchett.                                |
| 7946 | 15 | Miss B. Bruce Reid, G.M.V.C., "Trixie," chestnut, foaled 1915, rider Miss N. Wimpole.                                |
| 7947 | 16 | Miss B. Bruce Reid, G.M.V.C., "Mischief," bay, foaled 1914, rider Miss N. Cook.                                      |

**Class 1549—OPEN FLAG RACE.**

**Special Prizes, £8.**—Lady or gentleman riders on horses or ponies. To be run in heats as directed by the stewards. Eight flags, 10 yards apart. First prize £5, second prize £2, third prize £1. Entry fee 16/-, Members 10/-.

- |      |   |   |
|------|---|---|
| 7948 | 1 | Miss Joan Newbigin, "Midget," cream, aged.                                  |
| 7949 | 2 | Brig-Gen. G. J. Johnston, "Lascar," black, aged, rider Miss Gwen. Johnston. |
| 7950 | 3 | Mrs. Esmonde L. Shiels, "Dante," bay, aged.                                 |
| 7951 | 4 | F. W. Bowden, "Chum," bay, aged.  |
| 7952 | 5 | Alex. Dunbar, "Banjo," blue grey, foaled 1917.                              |



**CONTESTS.—JUMPING.**

347

- 7953 6 George Crinnion, "Mickey," bay, foaled 1915, bred by Alister Clark, s Snowshoes.  
7954 7 Miss Violet Farmer, "Shielah," chestnut, aged.  
7955 8 Talbot Adkins, "Doris," bay, aged, bred by exhibitor, s Jackaroo, d Topsy.  
7956 9 A. S. Branigan, "Bouquet," bay, foaled 1918, s Darwin, d Ballark.  
7957 10 E. R. Twomey, "Glad Eye," bay, aged, s Brilliant.  
7958 11 Miss Phyllis Nash, "Bobbie," chestnut, aged.  
7959 12 Charles Rogers, "Philomela," brown, foaled 1918, bred by John Smith, s Skylark, d Mylae.  
7960 13 R. Latta, "Pat," grey, aged bred by A. Barber, s Rafish II., d Little May.  
7961 14 Miss B. Bruce Reid, G.M.V.C., "Firefly," bay, foaled 1915, rider T. Dean.  
7962 15 Miss B. Bruce Reid, G.M.V.C., "Wildfire," chestnut, foaled 1916, rider Miss S. Bates.  
7963 16 Miss B. Bruce Reid, G.M.V.C., "Lord Grey," grey, foaled 1914, rider Miss M. Fitchett.  
7964 17 Miss B. Bruce Reid, G.M.V.C., "Trixie," chestnut, foaled 1915, rider Miss N. Wimpole.  
7965 18 Miss B. Bruce Reid, G.M.V.C., "Mischief," bay, foaled 1914, rider Miss N. Cook.

NOTE.—The same animal not to be used by more than one competitor in any of the above Flag Races, and no person shall ride more than one animal in the same event.

**Class 1550—THE "PRESERVE" LADIES' BENDING  
RACE.**

**Special Prizes, £7.**—Presented by the manufacturers of "Preserve" Soap (The Preserve Pty. Ltd., Richmond, Melbourne). On ponies 14 hands 2 inches or under, to be run in heats, as directed by the Stewards. Poles will be 8yds. apart. First prize, £4; second prize, £2; third prize, £1. Entry fee 14/-, Members 8/-.

- 7966 1 Miss Phyllis Nash, "Bobbie," chestnut, aged.  
7967 2 Miss Joan Newbigin, "Midget," cream, aged.  
7968 3 Brig.-Gen. G. J. Johnston, "Lascar," black, aged, rider Miss Gwen. Johnston.  
7969 4 Mrs. Esmonde L. Shiels, "Dante," bay, aged.  
7970 5 Nomination of F. W. Bowden, "Chum," bay, aged.  
7971 6 Nomination of Talbot Adkins, "Doretta," chestnut, aged, bred by exhibitor, s Jackaroo.  
7972 7 Nomination of A. S. Branigan, "Bouquet," bay, foaled 1918, s Darwin, d Ballark.  
7973 8 Nomination of E. R. Twomey, "Glad Eye," bay, aged, s Brilliant.  
7974 9 Nomination of E. W. Welford, "Bob," black, foaled 1916.

**MATTHEW LANG & CO.**  
57 MARKET STREET.WHOLESALE & FAMILY  
Wine & Spirit Merchants.  
Telephone 267 Central.



# Foster's Lager

348

## CONTESTS—JUMPING.

- 7975 10 Mrs. Esmonde L. Shiels, "Merri Maid," brown, aged, bred by L. Desailly, s Merrie Oliver, d Sweetheart, rider Miss L. Desailly.
- 7976 11 Miss Jean Haughton, "Colleen," grey, aged.
- 7977 12 Nomination of R. Latta, "Pat," grey, aged, bred by A. Barber, s Rafish II., d Little May.
- 7978 13 Mrs. Esmonde L. Shiels, "Bunny Hug," black, aged.
- 7979 14 Miss B. Bruce Reid, G.M.V.C., "Wildfire," chestnut, foaled 1916, rider Miss S. Bates.
- 7980 15 Miss B. Bruce Reid, G.M.V.C., "Lord Grey," grey, foaled 1914, rider Miss M. Fitchett.
- 7981 16 Miss B. Bruce Reid, G.M.V.C., "Trixie," chestnut, foaled 1915, rider Miss N. Wimpole.
- 7982 17 Miss B. Bruce Reid, G.M.V.C., "Mischief," bay, foaled 1914, rider Miss N. Cook.
- 7983 18 Miss Shirley I. Bayles.
- 7984 19 Miss B. Bayles.
- 7985 20 Nomination of Mr. and Mrs. A. A. Laidlaw, "Guess Again," chestnut, foaled 1916.

## Class 1551—GENTLEMEN'S BENDING RACE.

**Special Prizes, £7.**—On ponies 14 hands 2 inches or under, to be run in heats, as directed by the Stewards. Poles will be 8yds. apart. First prize, £4; second prize, £2; third prize, £1. Entry fee 14/-, Members 8/-.

- 7986 1 F. W. Bowden, "Chum," bay, aged.
- 7987 2 George Crinnion, "Mickey," bay, foaled 1915, bred by Alister Clark, s Snowshoes.
- 7988 3 Talbot Adkins, "Doretta," chestnut, aged, bred by exhibitor, s Jackaroo.
- 7989 4 A. S. Branigan, "Bouquet," bay, foaled 1918, s Darwin, d Ballark.
- 7990 5 E. R. Twomey, "Glad Eye," bay, aged, s Brilliant.
- 7991 6 Miss Phyllis Nash, "Bobbie," chestnut, aged, rider A. E. Nash.
- 7992 7 Charles Rogers, "Philomela," brown, foaled 1918, bred by John Smith, s Skylark, d Mylae.
- 7993 8 J. McKechnie, "Billy," chestnut, aged.
- 7994 9 E. W. Welford, "Bob," black, foaled 1916.
- 7995 10 Miss Jean Haughton, "Colleen," grey, aged, rider W. B. Cameron.
- 7996 11 R. Latta, "Pat," grey, aged, bred by A. Barber, s Rafish II., d Little May.
- 7997 12 Nomination of Miss B. Bruce Reid, G.M.V.C., "Wildfire," chestnut, foaled 1916.
- 7998 13 Nomination of Miss B. Bruce Reid, G.M.V.C., "Lord Grey," grey, foaled 1914.
- 7999 14 W. G. Macalister.
- 8000 15 F. Macrae, "Jean," bay.

**GLEN VALLEY TEA**  
GIVES SATISFACTION.



# Foster's Lager

CONTESTS—JUMPING.

349

## Class 1552—OPEN BENDING RACE.

**Special Prizes, £7.**—Lady or gentlemen riders on horses or ponies. To be run in heats as directed by the stewards. Poles will be eight yards apart. First prize £4, second prize £2, third prize £1. Entry fee 14/-, Members 8/-.

- |      |    |   |
|------|----|---|
| 8001 | 1  | Miss Joan Newbigin, "Midget," cream, aged.  |
| 8002 | 2  | E. R. Jones, "Myrtle," brown, aged, s Merry Spark.  |
| 8003 | 3  | Brig.-Gen. G. J. Johnston, "Lascar," black, aged, rider Miss Gwen. Johnston.  |
| 8004 | 4  | Miss Violet Pain, "Prince," chestnut, aged.   |
| 8005 | 5  | Mrs. Esmonde L. Shiels, "Dante," bay, aged.   |
| 8006 | 6  | F. W. Bowden, "Silver Queen," grey, foaled 1916.  |
| 8007 | 7  | Alex. Dunbar, "Banjo," blue grey, foaled 1917.  |
| 8008 | 8  | George Crinnion, "Mickey," bay, foaled 1915, bred by Alistér Clark, s Snowshoes.  |
| 8009 | 9  | A. S. Branigan, "Bouquet," bay, foaled 1918, s Darwin, d Ballark.   |
| 8010 | 10 | E. R. Twomey, "Glad Eye," bay, aged, s Brilliant.   |
| 8011 | 11 | Miss Phyllis Nash, "Bobbie," chestnut, aged.  |
| 8012 | 12 | Charles Rogers, "Philomela," brown, foaled 1918, bred by John Smith, s Skylark, d Mylae.                                      |
| 8013 | 13 | E. W. Welford, "Bob," black, foaled 1916.   |
| 8014 | 14 | Mrs. Esmonde L. Shiels, "Merri Maid," brown, aged, bred by L. Desailly, s Merri Oliver, d Sweetheart, rider Miss L. Desailly. |
| 8015 | 15 | R. Latta, "Pat," grey, aged, bred by A. Barber, s Rafish II., d Little May.   |
| 8016 | 16 | Nomination of Miss B. Bruce Reid, G.M.V.C., "Wildfire," chestnut, foaled 1916.  |
| 8017 | 17 | Nomination of Miss B. Bruce Reid, G.M.V.C., "Lord Grey," grey, foaled 1914.   |
| 8018 | 18 | Mrs. Esmonde L. Shiels, "Bunny Hug," black, aged.   |
| 8019 | 19 | Nomination of Miss B. Bruce Reid, G.M.V.C., "Trixie," chestnut, foaled 1915.  |
| 8020 | 20 | Nomination of Miss B. Bruce Reid, G.M.V.C., "Mischief," bay, foaled 1914.   |
| 8021 | 21 | Mr. and Mrs. A. A. Laidlaw, "Guess Again," chestnut, foaled 1916.   |

**NOTE.**—The same animal not to be used by more than one competitor in any of the above Bending Races, and no person shall ride more than one animal in the same event.

**GLEN VALLEY TEA**  
GIVES SATISFACTION.



**Class 1553—POLO CONTEST.**

**Special Prizes, £11.**—Competitors, who must be mounted and in polo costume, are to gallop about 200 yards, striking a ball and force it through goal posts. To be conducted in heats. First prize £7, second prize £3, third prize £1. Entry fee £1, Members 12/-.

- 8022 1 George Crinnion, "Mickey," bay, foaled 1915, bred by Alister Clark, s Snowshoes.  
8023 2 W. G. Macalister, "Freckles," grey, aged.

**Class 1554—MUSICAL CHAIRS ON HORSEBACK.**

Open to lady or gentlemen riders. First prize £5, second prize £2, third prize £1. Entry fee 5/-.

- 8024 1 Mrs. Esmonde L. Shiels, "Dante," bay, aged.  
8025 2 F. W. Bowden, "Chum," bay, aged.  
8026 3 George Crinnion, "Mickey," bay, foaled 1915, bred by Alister Clark, s Snowshoes.  
8027 4 Talbot Adkins, "Doris," bay, aged, bred by exhibitor, s Jackaroo, d Topsy.  
8028 5 A. S. Branigan, "Bouquet," bay, foaled 1918, s Darwin, d Ballark.  
8029 6 J. McKechnie, "Brownie," brown, aged.  
8030 7 George Crinnion, "Kitty," bay, aged.  
8031 8 Talbot Adkins, "Doretta," chestnut, aged, bred by exhibitor, s Jackaroo.  
8032 9 Miss Phyllis Nash, "Bobbie," chestnut, aged.  
8033 10 H. Fox.  
8034 11 E. R. Jones, "Myrtle," brown, aged.  
8035 12 E. W. Welford, "Bob," black, foaled 1916.  
8036 13 Nomination of Mrs. Esmonde L. Shiels, "Bunny Hug," black, aged.  
8037 14 Mrs. Ayre, "Jacky," white, aged.  
8038 15 R. Latta, "Pat," grey, aged, bred by A. Barber, s Rafish II, d Little May.  
8039 16 Miss E. Roberts, "Tim," brown, foaled 1918.  
8040 17 Nomination of Miss B. Bruce Reid, G.M.V.C., "Firefly," bay, foaled 1915.  
8041 18 Nomination of Miss B. Bruce Reid, G.M.V.C., "Wildfire," chestnut, foaled 1916.  
8042 19 Nomination of Miss B. Bruce Reid, G.M.V.C., "Lord Grey," grey, foaled 1914.  
8043 20 Nomination of Miss B. Bruce Reid, G.M.V.C., "Trixie," chestnut, foaled 1915.  
8044 21 Nomination of Miss B. Bruce Reid, G.M.V.C., "Mischieff," bay, foaled 1914.  
8045 22 R. Bradbury, nominated by H. Crozier.

FARMERS, CALL AT

**GIPPSLAND & NORTHERN CO-OPERATIVE CO. LTD.**

Head Office—492-494 Flinders Lane. Live Stock Office—527 Collins Street.



**TROTTING.**

Judge : H. A. BRADY, Esq.

**Conditions.**—Horses must carry 11st. 10lbs. in saddle and 10st. 10lbs. in harness; Ponies, 14 hands and under, 10st. 10lbs in saddle and 9st. 10lbs. in harness.

Riders and drivers to appear in colours, which should be stated on the entry form.

Special attention is directed to the following V.T.A. rule:—"Performance means a start in any race, heat or division, or in any advertised public exhibition of speed against time. Performances at the Shows of the Royal Agricultural Society of Victoria excepted."

These competitions have been registered under the V.T.A. rules, and will be trotted in heats, as directed by the Stewards.

Owners desirous of scratching their horses for any trotting contest must notify the Trotting Steward at least a quarter of an hour before the event starts, otherwise they will be dealt with according to V.T.A. rules.

Stallions and Mares are eligible for the Champion Prizes, and if exhibited in Classes 1555 to 1563 only, and intending to compete for those Champion Prizes, they must be in the yard when the judging in Section 7 takes place.

**Class 1555—OPEN TROTTING OR PACING HANDICAP.**

**Special Prizes, £100.**—For all horses that have a winning or placed record of 2.23 or better. Trotters and pacers. One mile. First prize, £70; second prize, £20; third prize, £10. Entry fee £2, Members £1.

- |      |   |   |
|------|---|---|
| 8046 | 1 | Alfred R. B. Guest, "Lylock" (scratch), brown, aged, s Hal Zolock, d Bezique, colours purple, blue sleeves, purple cap.                 |
| 8047 | 2 | H. W. Newton, "Golden Action" (scratch), bay, aged, s Direct Way, d Golden Flower, colours, royal blue, purple cap.                     |
| 8048 | 3 | John Phylant "Alice Bell" (scratch), bay, foaled 1914, s Directway, d Adell, colours royal blue, gold stars, white band.                |
| 8049 | 4 | Silas Beebe, "Dagmar Style" (scratch), brown, foaled 1917, s All Style, d Dagmar, colours brown, gold stripe, brown cap.                |
| 8050 | 5 | Mrs. Joyce Foster, "Willie Mac" (scratch), bay, aged, s Billy Mac, d Frosty, colours green, red sash, green cap.                        |
| 8051 | 6 | W. Roche, "Val Rosa" (5 yards behind), bay, s Le Rosier, d Mitre Queen, colours black, white collar and cuffs, and black and white cap. |

FARMERS, CALL AT

**GIPPSLAND & NORTHERN CO-OPERATIVE CO. LTD.**

Head Office—492-494 Flinders Lane. Live Stock Office—527 Collins Street.



352

## CONTESTS.—TROTTING.

- 8052 7 Belmont Stud Farm, "Queen Pirate" (20 yards behind), bay, aged, s Norminston, d Wild Pirate, colours blue, red sleeves, green cap.
- 8053 8 M. E. McMurtrie, "Don Abbey" (20 yards behind), bay, foaled October, 1914, bred by F. White, s Abbey Bells (imp.), d Vin Don, colours purple, gold sleeves and cap.
- 8054 9 T. Pascall, "Florida" (20 yards behind), bay, aged, bred by J. B. Zander, s Abbey Bells, d Florist, colours blue, white hoops, blue cap.
- 8055 10 John Phyland, "General Ribbonwood" (30 yards behind), brown, s Ribbonwood, d Winona, colours royal blue, gold stars, white band.
- 8056 11 G. Girling, "Sarilla" (35 yards behind), brown, aged, s Ian Cleve, d Brisbane mare, colours purple, black cuffs and cap.
- 8057 12 J. D. Mulfahey, "Vin Direct" (35 yards behind), black, foaled 11th July, 1918, s Direct Mauritius, d Vin Don, colours green, gold hoops, green cap.
- 8058 13 M. E. McMurtrie, "Delavan" (40 yards behind), bay, foaled October, 1915, bred by A. R. Tewkesbury, s Delavan Chimes, d Kitty, colours purple, gold sleeves and cap.
- 8059 14 Mrs. L. Shipp, "Harold Wilkes" (50 yards behind), bay, aged, bred by C. J. Byron, s Marvin Wilkes, d Lady Bounce, colours cerise, green spots and cap.
- 8060 15 A. G. Hunter, "Globe Derby" (60 yards behind), brown, aged, s Mambrino Derby, d Springheel, colours black and white stripes, white sleeves, gold band, black cap.

## Class 1556—RECORD TROT.

A Special Prize of £100 will be awarded to the fastest horse carrying 11st. 10lbs. in saddle, or 10st. 10lbs. in harness, and trotting or pacing one mile on the Show Grounds track, lowering the unofficial track record established by "Happy Voyage" of 2 min. 10 $\frac{3}{4}$  secs. on 24th September, 1921; or £50 will be awarded to the fastest horse lowering the official track record, established by "Harold Wilkes" of 2 min. 13 4-5 secs. on 29th September, 1922, or £10 will be awarded to the fastest horse if all fail to lower either record. Standing start. Galloping pacemaker allowed, if desired. The trials to take place at times fixed by the Society. A second trial may be allowed by the Ring Master if, in his opinion, an accident or adverse weather prevented the horse from having a fair run. Competition in this class is limited to competitors in the Open Trotting or Pacing Handicap. Entry fee, 10/-.

- 8061 1 Mrs. L. Shipp, "Harold Wilkes," bay, aged, bred by C. J. Byron, s Marvin Wilkes, d Lady Bounce, colours cerise, green spots and cap.

**ALFRED NOTT,**  
**Optician.**

Long Established and Only Address—  
**145 COLLINS STREET**  
 (corner of Russell Street)



## CONTESTS.—TROTTING.

353

- 8062 2 M. E. McMurtrie, "Delavan," bay, foaled October, 1915, bred by A. R. Tewkesbury, s Delavan Chimes, d Kitty, colours purple, gold sleeves and cap.
- 8063 3 M. E. McMurtrie, "Don Abbey," bay, foaled October, 1914, bred by F. White, s Abbey Bells (imp.), d Vin Don, colours purple, gold sleeves and cap.
- 8064 4 A. G. Hunter, "Globe Derby," brown, aged, s Mambrino Derby, d Springheel, colours black and white stripes, white sleeves, gold band, black cap.

### Class 1557—VICTORIA HANDICAP TROT.

**Special Prizes, £45.**—For all horses that can do 2.26 and better. Trotters and Pacers; One mile. First prize, £35; second prize, £7; third prize, £3. Entry fee £2, Members £1.

- 8065 1 Silas Beebe, "Dagmar Style" (scratch), brown, foaled 1917, s All Style, d Dagmar, colours brown, gold stripe, brown cap.
- 8066 2 R. Anderson, "Loueen" (scratch), brown, aged, bred by F. D. Ewert, s Lou Doble, d Halloween, colours pink, blue sash.
- 8067 3 H. Howe, "Epic Aladdin" (scratch), brown, foaled 1917, bred by B. E. Johnson, s Epic, d Kitty Aladdin, colours black, blue collar, cuffs and cap.
- 8068 4 John Rousch, "Don Marvin" (scratch), bay, aged, bred by L. Taylor, s Marvin Wilkes, d Honest Harry mare, colours brown, white sash and cap.
- 8069 5 Mrs. Joyce Foster, "Willie Mac" (5 yards behind), bay, aged, s Billy Mac, d Frosty, colours green, red sash, green cap.
- 8070 6 John Phyland, "Balranald Maid" (5 yards behind), bay, s Belmont P, d Ada Wonder, colours royal blue, gold stars, white band.
- 8071 7 Alfred R. B. Guest, "Lylock" (5 yards behind), brown, aged, s Hal Zolock, d Bezique, colours purple, blue sleeves, purple cap.
- 8072 8 H. W. Newton, "Golden Action" (10 yards behind), bay, aged, s Directway, d Golden Flower, colours royal blue, purple cap.
- 8073 9 John Phyland, "Alice Bell" (15 yards behind), bay, foaled 1914, s Directway, d Adell, colours royal blue, gold stars, white band.
- 8074 10 John Rousch, "John Marvin" (20 yards behind), chestnut, foaled 1918, bred by M. Keeley, s Don Marvin, d Bronte mare, colours brown, white sash and cap.
- 8075 11 Belmont Stud Farm, "Queen Pirate" (45 yards behind), bay, aged, s Norminston, d Wild Pirate, colours blue, red sleeves, green cap.
- 8076 12 George Stow, "Rock Allen" (45 yards behind), brown, bred by J. B. Zander, s Mauritius, d Duckling, colours green, pink sleeves, black cap.

**The "Butterfly" Rimless Eyeglass** Almost Invisible.

**ALFRED NOTT, Optician.**

Our Long Established and Only Address—

**145 COLLINS STREET, (cr. Russell St.)**



# Carlton Ale

354

## CONTESTS.—TROTting.

- 8077 13 M. E. McMurtrie, "Don Abbey" (45 yards behind), bay, foaled October, 1914, bred by F. White, s Abbey Bells (imp.), d Vin Don, colours purple, gold sleeves and cap.
- 8078 14 G. Girling, "Sarilla" (55 yards behind), brown, aged, s Ian Cleve, d Brisbane mare, colours purple, black cuffs and cap.
- 8079 15 J. D. Mulfahey, "Vin Direct" (60 yards behind), black, foaled 11th July, 1918, s Direct Mauritius, d Vin Don, colours green, gold hoops, green cap.
- 8080 16 M. E. McMurtrie, "Delavan" (65 yards behind), bay, foaled October, 1915, bred by A. R. Tewkesbury, s Delavan Chimes, d Kitty, colours purple, gold sleeves and cap.

### Class 1558—NATIONAL HANDICAP TROT.

**Special Prizes, £45.**—For Trotters only, that can do 2.45 and better;  $1\frac{1}{4}$  miles. First prize, £35; second prize, £7; third prize, £3. Entry fee £2, Members £1.

- 8081 1 Walter Griffin, "Silver Stockings" (scratch), chestnut, foaled 1917, bred by M. Milner, s Royal Sovereign, d Silver mare, colours amethyst, cream braces.
- 8082 2 John Rousch, "Lady Don" (scratch), bay, foaled 1917, bred by H. Fehring, s Don Marvin, d Ashplante mare, colours brown, white sash and cap.
- 8083 3 L. Krakowski, "Trilby Bells" (scratch), dark bay, foaled 1918, s Grattan Bells, d Trilby, colours blue, gold triangle, blue cap.
- 8084 4 K. Yates, "Geneva Bells" (45 yards behind), bay, aged, s Grattan Bells, d Geneva, colours purple, yellow sash.
- 8085 5 D. J. Griffin and W. Robartson, "Royal Voyage" (55 yards behind), black, foaled 1917, bred by — Donohue, s First Voyage, colours cerise, black stripes and cap.
- 8086 6 John Phyland, "Forest Lass" (late Albatross) (65 yards behind), bay, s Forest King, d Childe Harold mare, colours royal blue, gold stars, white band.
- 8087 7 G. Girling, "Sunrayed" (75 yards behind), brown, aged, s Mauritius, d Chessie, colours purple, black cuffs and cap.
- 8088 8 G. Byrnes, "Smoke Cloud" (100 yards behind), chestnut, bred by A. Fischer, s Culloden, d Dolly, colours blue, cerise sleeves and cap.
- 8089 9 W. Hawkes, "Peter Mac" (125 yards behind), bay, s Mauritius, d Lady Osterley, colours royal blue, gold braces.
- 8090 10 M. E. McMurtrie, "Kent Freedom" (140 yards behind), chestnut, aged, bred by H. Klein, s Freedom, d Kentucky mare, colours purple, gold sleeves and cap.
- 8091 11 W. H. Robinson, "Black Pearl" (140 yards behind), black, aged, bred by exhibitor, s Clark McKinny, d Fairy, colours green, gold cap.
- 8092 12 J. Ray, "Jeff Mauritius" (150 yards behind), brown, foaled 1916, bred by A. C. E. Smith, s Mauritius, d Miss Jeffries, colours black, white armbands and cap.

**LAWSONNER**  
PTY. LTD.

**"NITRO" SOIL**  
For Fruit Trees, Farm  
Crops, etc.



# Carlton Ale

CONTESTS.—TROTTING.

355

## Class 1559—MAIDEN TROT.

**Special Prizes, £28.**—For Trotters only that have never won a race, time-test or competition for speed. All unplaced horses to be on scratch. Placed horses at meetings other than Richmond, 10 yards behind. Horses which have been placed at Richmond to start from 25 yards behind. One mile. First prize £20, second prize £5, third prize £3. Entry fee £1/10/-, Members 15/-.

- |      |   |   |
|------|---|---|
| 8093 | 1 | L. Krakowski, "Trilby Bells" (scratch), dark bay, foaled 1918, s Grattan Bells, d Trilby, colours blue, gold triangle, blue cap.                          |
| 8094 | 2 | J. Walsh, "Whim" (scratch), dark bay, foaled 1917, s All Style, d Osterley mare, colours heliotrope, black bands, pink cap.                               |
| 8095 | 3 | W. Vines, "Oakwood Lad" (scratch), bay, s Abbey Bells, d Lady Chieftain, colours blue.  |
| 8096 | 4 | J. Siebel, "General Grattan" (scratch), bay, foaled 1917, bred by T. Sherwood, s Grattan Bells, d Oblo Queen, colours red, gold sash and cap.             |
| 8097 | 5 | W. L. Hunter, "Dixie Orum" (scratch) bay, aged, s Dixie Alto, d O.G. Blow, colours pale blue, gold cap.   |
| 8098 | 6 | William F. Collings, "Melba Direct" (scratch), grey, aged, bred by J. Roberts, s Directway, d Melba, colours yellow, royal blue sleeves, black cap.       |
| 8099 | 7 | Walter Griffin, "Silver Stockings" (scratch), chestnut, foaled 1917, bred by M. Milner, s Royal Sovereign, d Silver Mane, colours amethyst, cream braces. |
| 8100 | 8 | F. W. Skelton, "Flash Dillon" (10 yards behind), bay, foaled 1914, bred by M. Vallance, s Dillon Bell, d Mollie, V, colours red and white.                |

## Class 1560—MAIDEN PACING COMPETITION.

(Hopped or Unhopped).

**Special Prizes, £28.**—For Pacers only that have never won a race, time-test or competition for speed. All unplaced horses to be on scratch. Placed horses at meetings other than Richmond, 15 yards behind. Horses which have been placed at Richmond to start 35 yards behind. One mile. First prize £20, second prize £5, third prize £3. Entry fee £1/10/-, Members 15/-.

- |      |   |   |
|------|---|---|
| 8101 | 1 | Alfred R. B. Guest, "Lu Spice" (scratch), bay, aged, s Lulu Boy, d Spice, colours purple, blue sleeves, purple cap. |
| 8102 | 2 | George Stow, "Satell Bells" (scratch), black, s Sattelite, d Sunrest mare, colours green, pink sleeves, black cap.  |

**LAWSON**  
PTY. LTD.

Get Rid of Weeds. Use.  
"GLOBE" WEED KILLER  
The Surest of all Destroyers.



PROPERTY BUYERS—Our wide connection enables us to suit all requirements. Inspection of our Lists invited.

356

**CONTESTS.—TROTTING.**

- 8103 3 John Rousch, "King Marvin" (scratch), chestnut, foaled 1920, bred by exhibitor, s Don Marvin, d Prince Wycombe mare, colours brown, white sash and cap.
- 8104 4 G. A. Beardmore, "Marvin Hart" (scratch), bay, foaled 1919, bred by J. Cockbill, s Marvin's Heir, d Maggie Darling, colours blue, white cap.
- 8105 5 G. H. Alford, "Bellringer" (scratch), roan, foaled 1917, bred by P. Mortimer, s Gospel Bells, d Rys Harold mare, colours purple.
- 8106 6 E. J. Chavasse, "Lord Delavan" (scratch), brown, foaled 1918, s Delavan Chimes, d Van Cleve mare, colours purple, blue sleeves, red cap.
- 8107 7 Watts Bros., "Bingen" (scratch), black, foaled 1917, s Mauritius (imp.), d Miss Vera Capel (imp.), colours black, red hoops, red and black cap.
- 8108 8 R. V. Cakebread, "Esmond" (25 yards behind), bay, foaled 1917, s Direct Mauritius, d Wonder, colours red, white and blue stripes.
- 8109 9 W. Balloch, "Ruby Huon" (25 yards behind), roan, foaled 1919, s Peri Huon, d Ruby, colours blue, black. cap.

**Class 1561—COMMONWEALTH HANDICAP TROT.**

**Special Prizes, £45.**—For all horses that can do 2.33, and no better winning record than 2.23 at time of entry. Trotters and Pacers. One mile. First prize, £35; second prize, £7; third prize, £3. Entry fee £2, Members £1.

- 8110 1 G. Byrnes, "Smoke Cloud" (scratch), chestnut, bred by A. Fischer, s Culloden, d Dolly, colours blue, cerise sleeves and cap.
- 8111 2 W. Vines, "Huon Estelle" (scratch), bay, s More Huon, d W. W. Estelle mare, colours blue.
- 8112 3 J. H. Fry, "Nightbells" (scratch), bay, aged, s Charming Bells, d Midnight, colours green, gold cap.
- 8113 4 W. Hilet, "Hilton Bells" (scratch), bay, aged, bred by J. Cockbill, s Abbey Bells, d Diana Patch, colours light blue, maroon sleeves and cap.
- 8114 5 O. A. Millard, "Gee" (scratch), bay, aged, s Childe Abdullah, colours cream, brown sash and cap.
- 8115 6 A. H. Brice, "Le Roy" (scratch), black, foaled 1917, bred by J. Kennerley, s Lee Way, d May S., colours blue.
- 8116 7 E. J. Chavasse, "Banjo" (scratch), brown, aged, s Peri Huon, d Tempora, colours purple, blue sleeves, red cap.
- 8117 8 T. Wilson, "Delma Huon" (5 yards behinds), black, foaled 1915, bred by W. McGrath, s Huon Junior, d Ostrich mare, colours royal blue, gold stars, white band.
- 8118 9 John Rousch, "Don Marvin" (5 yards behind), bay, aged, bred by L. Taylor, s Marvin Wilkes, d Honest Harry mare, colours brown, white sash and cap.
- 8119 10 H. Howe, "Epic Aladdin" (5 yards behind), brown, foaled 1917, bred by B. E. Johnson, s Epic, d Kitty Aladdin, colours black, blue collar, cuffs and cap.

**POTATOES**

**JOHN F. GOULDING, 515 Collins Street.**  
Top prices realised for consignments. Daily market advice on application.



## CONTESTS.—TROTTING.

357

- 8120 11 John Phyland, "Direct Fancy" (5 yards behind), bay, s Direct Mauritius, d Miss Cleve, colours royal blue, gold stars, white band.
- 8121 12 John Phyland, "Inez Mauritius" (10 yards behinds), bay, s Mauritius, d Lady Inez, colours Royal blue, gold stars, white band.
- 8122 13 Silas Beebe, "Dagmar Style" (15 yards behind), brown, foaled 1917, s All Style, d Dagmar, colours brown, gold stripe, brown cap.
- 8123 14 W. Carr, "Federal Capital" (15 yards behind), bay, foaled 1918, s Canberra, colours light blue, pink sash and cap.
- 8124 15 W. H. Robinson, "Black Pearl" (15 yards behind), black, aged, bred by exhibitor, s Clark McKenny, d Fairy, colours green, gold cap.
- 8125 16 R. Anderson, "Loueen" (20 yards behind), brown, aged, bred by F. D. Ewert, s Lou Doble, d Halloween, colours pink, blue sash.
- 8126 17 G. Girling, "Principal Jack" (25 yards behind), black, aged, s Principal, d Young Osterley mare, colours purple, black cuffs and cap.
- 8127 18 John Phyland, "Bairnald Maid" (25 yards behind), bay, s Belmont P., d Ada Wonder, colours royal blue, gold stars, white band.
- 8128 19 W. Balloch, "Ruby Huon" (25 yards behind), roan, foaled 1919, s Peri Huon, d Ruby, colours blue, black cap.
- 8129 20 H. W. Newton, "Golden Action" (30 yards behind), bay, aged, s Directway, d Golden Flower, colours royal blue, purple cap.
- 8130 21 W. Roche, "Val Rosa" (40 yards behind), bay, s Le Rosier, d Mitre Queen, colours black, white collar and cuffs, and black and white cap.
- 8131 22 John Rousch, "John Marvin" (40 yards behind), chestnut, foaled 1918, bred by M. Keeley, s Don Marvin, d Bronte mare, colours brown, white sash and cap.
- 8132 23 George Stow, "Rock Allen" (65 yards behind), brown, bred by J. B. Zander, s Mauritius, d Duckling, colours green, pink sleeves, black cap.

## Class 1562—ROYAL HANDICAP TROT.

**Special Prizes £45.**—For all horses that can do 2.40, and no better winning record than 2.30 at time of entry. Trotters and Pacers. The use of hobbles is debarred in this class. One mile. First prize, £35; second prize, £7; third prize, £3. Entry fee £2, Members £1.

- 8133 1 W. Vines, "Oakwood Lad" (scratch), bay, s Abbey Bells, d Lady Chieftain, colours blue.
- 8134 2 W. L. Hunter, "Dixie Orum" (scratch), bay, aged, s Dixie Alto, d O.G. Blow, colours pale blue, gold cap.
- 8135 3 H. Wyett, "Bay Eagle" (scratch), bay, foaled 1914, s Eagle-mont, colours brown, pink sash, brown cap.
- 8136 4 W. Carr, "Don Honesty" (scratch), bay, foaled 1917, s Don Alto, d Honesty mare, colours light blue, pink sash and cap.

# BARLEY

JOHN F. GOULDING, 515 Collins Street,  
quotes highest prices by wire for all varieties.



# UNION JACK COFFEE

## DELICIOUS.

358

### CONTESTS.—TROTting.

- 8137 5 K. Yates, "Geneva Bells" (scratch), bay, aged, s Grattan Bells, d Geneva, colours purple, yellow sash.
- 8138 6 D. J. Griffin and W. Robartson, "Royal Voyage" (10 yards behind), black, foaled 1917, bred by — Donohue, s First Voyage, colours cerise, black stripes and cap.
- 8139 7 John Phylant, "Forest Lass" (late Albatross) (15 yards behind), bay, s Forest King, d Childe Harold mare, colours royal blue, gold stars, white band.
- 8140 8 G. Girling, "Sunrayed" (25 yards behind), brown, aged, s Mauritius, d Chessie, colours purple, black cuffs and cap.
- 8141 9 J. B. Gannan, "Piccadilly" (60 yards behind), brown, aged, s Epic, d Miss Peri, colours green, white sash, gold cap.
- 8142 10 G. Moore, "Nimble Cleve" (70 yards behind), brown, foaled 1917, bred by exhibitor, s Proud Cleve, colours black, green cap.
- 8143 11 W. Hilet, "Hilton Bells" (70 yards behind), bay, aged, bred by J. Cockbill, s Abbey Bells, d Diana Patch, colours light blue, maroon sleeves and cap.
- 8144 12 T. Wilson, "Delma Huon" (75 yards behind), black, foaled 1915, bred by W. McGrath, s Huon Junior, d Ostrich mare, colours royal blue, gold stars, white band.

### Class 1563—THE "WATSON'S No. 10" PONY HANDICAP TROT.

**Special Prizes, £22.**—For ponies 14 hands 2 inches or under—trotters and pacers (hopped or unhopped). One mile. First prize £15 (presented by **James Watson & Co., Ltd., Latrobe Street, Melbourne**), second prize £5, third prize £2. Entry fee £1/5/-, Members 16/-. Ponies to be measured by a person appointed by the Society at a time and place to be decided; or certificates of height issued by the Registrar for the Victorian Trotting and Racing Association will be accepted. Ponies to be measured prior to issue of handicaps.

- 8145 1 Alfred R. B. Guest, "Lu Spice" (scratch), bay, aged, s Lulu Boy, d Spice, colours purple, blue sleeves, purple cap.
- 8146 2 E. J. Chavasse, "Lord Delavan" (scratch), brown, foaled 1918, s Delavan Chimes, d Van Cleve mare, colours purple, blue sleeves, red cap.
- 8147 3 J. H. Fry, "Night Bells" (25 yards behind), bay, aged, s Charming Bells, d Midnight, colours green, gold cap.
- 8148 4 G. Moore, "Nimble Cleve" (25 yards behind), brown, foaled 1917, bred by exhibitor, s Proud Cleve, colours black, green cap.
- 8149 5 B. E. Johnson, "Baby Ruth" (25 yards behind), bay, foaled 1917, s Epic, d Kitty Aladdin, colours royal blue.

---

# Foster's Lager



# UNION JACK COFFEE

## DELICIOUS.

### CONTESTS—TROTTING.

359

- 8150 6 A. W. Simpson, "Parole's Lass" (35 yards behind), brown, aged, bred by — Tewkesbury, s Australian Parole, d Mambrino Lass, colours green, black stripes.
- 8151 7 W. H. Robinson, "Black Pearl" (55 yards behind), black, aged, bred by exhibitor, s Clark McKinny, d Fairy, colours green, gold cap.
- 8152 8 George Stow, "Rock Allen" (105 yards behind), brown, bred by J. B. Zander, s Mauritius, d Duckling, colours green, pink sleeves, black cap.

The judge is empowered to disqualify any horse or pony, and any person, rider or driver connected with such horse or pony for unfair trotting or unfair conduct in the competition, whether a protest be entered or not.

### Class 1564—LADIES' RIDING COMPETITION.

**Special Prizes, £4.**—First prize, £3; second prize, £2, third prize, £1. Entry fee 10/-, Members 7/-.

- 8153 1 Miss Aileen O'Dwyer, "Rainbow," chestnut.
- 8154 2 Miss Gwen. Johnston, nominated by Brig.-Gen. G. J. Johnston, "Flirt," grey, aged.
- 8155 3 Miss Lorna T. Embling, "Deleetim," brown, s Merry Spark.
- 8156 4 Miss Freda F. Hall, "Old Sport," bay, foaled 1916.
- 8157 5 Miss Laurie Robinson, nominated by Archer Wilkinson, "Sunshine," chestnut, foaled 1915, s Young Highlander.
- 8158 6 Mrs. G. L. Davis, nominated by G. L. Davis, "Beppo," bay, aged, bred by L. Humphrey, s Godwin.
- 8159 7 Nomination of John Walsh, "Whisper," bay, foaled 1917, bred by — Allen, s Silver Boy.
- 8160 8 Mrs. C. J. Dennis, nominated by Cyril J. Dennis.
- 8161 9 Miss Linda Desailly, nominated by A. C. Desailly.
- 8162 10 Mrs. Esmonde Shiels, nominated by A. C. Desailly.
- 8163 11 Mrs. T. E. Moller, "Surprize," black, foaled 1916, s Lord Arterus (imp.).
- 8164 12 Miss D. Robertson.
- 8165 13 Miss Fairlie Hagenauer.
- 8166 14 Miss Phyllis Payne, nominated by G. A. Gray.
- 8167 15 Mrs. E. Cudmore.
- 8168 16 Miss Aileen Donoghue.
- 8169 17 Miss V. Matheson, nominated by H. Crozier.
- 8170 18 Nomination of A. L. Payne.
- 8171 19 Miss Clark, nominated by A. Judd.
- 8172 20 Nomination of Mr. and Mrs. A. A. Laidlaw.
- 8173 21 Nomination of Mr. and Mrs. A. A. Laidlaw.
- 8174 22 Miss Maggie Briggs.
- 8175 23 Miss E. Roach, nominated by W. J. Weir.

# Foster's Lager



## Class 1565—THE "STEWART DAWSON" LADIES' RIDING COMPETITION.

(Over Hurdles).

**Special Prizes, £13** (presented by Messrs. Stewart, Dawson and Co. (Australia) Ltd., Melbourne).—Hurdles about 3ft. 6in. high. First prize, £9; second prize, £3; third prize, £1. Entry fee £1/5/-, Members 14/-.

- |      |    |   |
|------|----|---|
| 8176 | 1  | Miss Aileen O'Dwyer, "Rainbow," chestnut.   |
| 8177 | 2  | Miss Gwen. Johnston, nominated by Brig.-Gen. G. J. Johnston, "Flirt," grey, aged.                           |
| 8178 | 3  | Miss Lorna T. Embling, "Deleetim," brown, s Merry Spark.  |
| 8179 | 4  | Miss A. Norme Collins, "Dalmar," brown, foaled 1913, bred by Huon Bros., s Helmsdale, d Marion.             |
| 8180 | 5  | Miss Laurie Robinson, nominated by Archer Wilkinson, "Sunshine," chestnut, foaled 1915, s Young Highlander. |
| 8181 | 6  | Mrs. C. J. Dennis, nominated by Cyril J. Dennis.  |
| 8182 | 7  | Miss D. Robertson.  |
| 8183 | 8  | Miss Violet Farmer.   |
| 8184 | 9  | Miss Phyllis Payne, nominated by G. A. Gray.  |
| 8185 | 10 | Nomination of Mrs. Gerald Patterson.  |
| 8186 | 11 | Mrs. E. Cudmore.  |
| 8187 | 12 | Nomination of Christopher Nolte, "But Why," bay, aged.  |
| 8188 | 13 | Miss Aileen Donoghue.   |
| 8189 | 14 | Miss Nest Garner, nominated by H. Garner, "Narahquong," chestnut, aged, s Amberite.                         |
| 8190 | 15 | Miss V. Matheson, nominated by H. Crozier.  |
| 8191 | 16 | Nomination of A. L. Payne.  |
| 8192 | 17 | Miss Clark, nominated by A. Judd.   |
| 8193 | 18 | Miss E. Clark, nominated by A. Judd.  |
| 8194 | 19 | Miss Shirley I. Bayles.   |
| 8195 | 20 | Nomination of Mr. and Mrs. A. A. Laidlaw.   |
| 8196 | 21 | Nomination of Mr. and Mrs. A. A. Laidlaw.   |
| 8197 | 22 | Miss Maggie Briggs.   |
| 8198 | 23 | Miss E. Roach, nominated by W. J. Weir.   |

NOTE.—Special prize of £5 will be awarded for the horse giving the best exhibition of jumping in the above class.

## Class 1566—LADIES' RIDING COMPETITION.

(Over Hurdles.)

**Special Prizes, £13.**—For ladies who have never won a riding competition over hurdles at a Melbourne Show. Hurdles about 3ft. 6ins. high. First prize £9, second prize £3, third prize £1. Entry fee £1/5/-, Members 14/-.

- |      |   |   |
|------|---|---|
| 8199 | 1 | Miss Aileen O'Dwyer, "Rainbow," chestnut.                       |
| 8200 | 2 | Miss E. Blom, "Twilight," black, foaled 1919, s Prince Charles. |
| 8201 | 3 | Miss Lorna T. Embling, "Deleetim," brown, s Merry Spark.        |



CONTESTS.—RIDING COMPETITIONS.

361

- |      |    |   |
|------|----|---|
| 8202 | 4  | Miss A. Norme Collins, "Dalmar," brown, foaled 1913, bred by Huon Bros., s Helmsdale, d Marion.             |
| 8203 | 5  | Miss Freda F. Hall, "Old Sport," bay, foaled 1916.  |
| 8204 | 6  | Miss Laurie Robinson, nominated by Archer Wilkinson, "Sunshine," chestnut, foaled 1915, s Young Highlander. |
| 8205 | 7  | Miss Rose Cahill, "Tally Ho," brown, nominated by Owen Cahill.  |
| 8206 | 8  | Mrs. C. J. Dennis, nominated by Cyril J. Dennis.  |
| 8207 | 9  | Miss D. Robertson.  |
| 8208 | 10 | Miss Ebert, nominated by Messrs. McIlwain and Jackson, "Clinkers," bay.                                     |
| 8209 | 11 | Miss Violet Farmer, "Pat," grey, aged.  |
| 8210 | 12 | Miss Phyllis Payne, nominated by G. A. Gray.  |
| 8211 | 13 | Nomination of Mrs. Gerald Patterson.  |
| 8212 | 14 | Mrs. J. Hickey, nominated by J. Hickey.   |
| 8213 | 15 | Miss Tassye Garner, nominated by W. E. Jones, "Grey Dawn," grey, aged.                                      |
| 8214 | 16 | Nomination of Christopher Nolte, "But Why," bay, aged.  |
| 8215 | 17 | Miss Aileen Donoghue.   |
| 8216 | 18 | Miss V. Matheson, nominated by H. Crozier.  |
| 8217 | 19 | Nomination of A. L. Payne.  |
| 8218 | 20 | Miss E. Clark, nominated by A. Judd.  |
| 8219 | 21 | Nomination of Mr. and Mrs. A. A. Laidlaw.   |
| 8220 | 22 | Miss Maggie Briggs.   |
| 8221 | 23 | Miss E. Roach, nominated by W. J. Weir.   |

NOTE.—Special Prize of £5 will be awarded for the Horse giving the best exhibition of jumping in the above class.

**Class 1567—THE "AUSTRAL" GIRLS' RIDING COMPETITION.**

**Special Prizes, £7.**—For best girl rider, 18 years of age or under on the day of the competition. First prize, £5; second prize, £2, third prize, £1. Entry fee, 16/-, Members 10/-.

- |      |    |  |
|------|----|--|
| 8222 | 1  | Miss Joan Newbigin, "Dinah," chestnut, foaled 1915, bred by H. Newbigin, s Mount Eagle, d Dolly. |
| 8223 | 2  | Miss E. Blom, "Twilight," black, foaled 1919, s Prince Charles.                                  |
| 8224 | 3  | Miss Rose Cahill, nominated by Owen Cahill.  |
| 8225 | 4  | Miss Fairlie Hagenauer.  |
| 8226 | 5  | Miss Ebert, nominated by Messrs. McIlwain and Jackson, "Clinkers," bay.                          |
| 8227 | 6  | Miss Ena Roberts, "Tim," brown, foaled 1918.   |
| 8228 | 7  | Miss Mary Bates, nominated by Miss B. Bruce Reid, G.M.V.C., "Lord Grey," grey, foaled 1914.      |
| 8229 | 8  | Miss Violet Farmer.  |
| 8230 | 9  | Miss Jean Haughton, "Colleen," grey, aged.   |
| 8231 | 10 | Miss Nancy Cook, nominated by Miss B. Bruce Reid, G.M.V.C.                                       |
| 8232 | 11 | Miss Nel Wimpole, nominated by Miss B. Bruce Reid, G.M.V.C.                                      |
| 8233 | 12 | Miss B. Bayles.  |
| 8234 | 13 | Nomination of Mr. and Mrs. A. A. Laidlaw.  |
| 8235 | 14 | Miss Evelyn Glenn, nominated by J. R. Glenn.   |



**Class 1568—THE "DRUMMER BOY" GIRLS' RIDING  
COMPETITION.**

(Over Hurdles.)

**Special Prizes, £12** (presented by **Messrs James F. McKenzie and Co. Pty. Ltd., Melbourne**).—Hurdles about 3ft. 6in. high. First prize, £8; second prize, £3; third prize, £1. For best girl rider 18 years of age or under on the day of the competition. Entry fee £1, Members 12/-.

- |      |    |   |
|------|----|---|
| 8236 | 1  | Miss E. Blom, "Twilight," black, foaled 1919. s Prince Charles.                             |
| 8237 | 2  | Miss Rose Cahill, nominated by Owen Cahill.   |
| 8238 | 3  | Miss Fairlie Hagenauer.   |
| 8239 | 4  | Miss Ebert, nominated by Messrs. McIlwain and Jackson, "Clinkers," bay.                     |
| 8240 | 5  | Miss Mary Bates, nominated by Miss B. Bruce Reid, G.M.V.C., "Lord Grey," grey, foaled 1914. |
| 8241 | 6  | Miss Violet Farmer, "Rubicon Lad," brown, aged.   |
| 8242 | 7  | Miss Nancy Cook, nominated by Miss B. Bruce Reid, G.M.V.C.                                  |
| 8243 | 8  | Miss Nel Wimpole, nominated by Miss B. Bruce Reid, G.M.V.C.                                 |
| 8244 | 9  | Miss B. Bayles.   |
| 8245 | 10 | Nomination of Mr. and Mrs. A. A. Laidlaw.   |

**Class 1569—GIRLS' RIDING COMPETITION.**

**Special Prizes, £4.**—First prize, £3; second prize, £2, third prize, £1. For best girl rider 14 years of age or under on the day of competition. Entry fee 10/-, Members 7/-.

- |      |   |   |
|------|---|---|
| 8246 | 1 | Miss Phyllis Nash, "Bonny Boy," roan, foaled 1918.    |
| 8247 | 2 | Miss Kathleen Curtis, "Ettie," black.                 |
| 8248 | 3 | Miss Helen Leary, nominated by Miss Lorna T. Embling. |
| 8249 | 4 | Miss V. Haughton, "Jones," grey, aged.                |
| 8250 | 5 | Miss Dorothy S. Smith.                                |
| 8251 | 6 | Miss Ivy Purdy, nominated by H. Purdy.                |
| 8252 | 7 | Nomination of Mr. and Mrs. A. A. Laidlaw.             |
| 8253 | 8 | Miss Marie Gabb, nominated by Miss Lorna T. Embling.  |

NOTE.—Special Prize of £5 will be awarded for the Horse giving the best exhibition of jumping in the above class.

To winners in the above five classes, special Ribbons will be awarded.

**HYGEIA SHAVING STICK**  
**FOR AN IDEAL SHAVE.**



**Class 1570—CHILDREN'S RIDING COMPETITION.**

(Over Hurdles.)

**Special Prizes, £16.**—Girls must be under 17 years of age and boys be under 15 years of age on the opening day of the Show. To be tried in pairs over hurdles about 3ft. 6ins. high. Pairs to be one horse or pony ridden by a girl, the other by a boy. First prize, £10, second prize £4, third prize £2. Entry fee 10/- per pair.

- 8254 1 Miss E. Blom, "Twilight," black, foaled 1919, and Master P. Seymour, nominated by Miss Lorna T. Embling, "Dennis."
- 8255 2 Miss Rose Cahill and Master R. Coonerty, nominated by Owen Cahill.
- 8256 3 Miss Jean Haughton, "Colleen," grey, aged, and Master Jack Lithgow, on Miss V. Haughton's "Jones," grey, aged.

**Class 1571—THE "DRUMMER BOY" BOYS' RIDING COMPETITION.**

**Special Prizes, £4** (presented by Messrs. James F. McKenzie and Co. Pty. Ltd., Melbourne).—First prize, £3; second prize, £2, third prize, £1. For best boy rider 14 years of age or under on the day of competition. Entry fee 10/-, Members 7/-.

- 8257 1 Nomination of William F. Collings, "Skeeta," bay, foaled 1919, bred by J. Siebel, s Fashion Plate, d Queenie.
- 8258 2 Master P. Seymour, "Dennis," nominated by Miss Lorna T. Embling.
- 8259 3 Master Keith S. Wilson, "Punch," chestnut, aged.
- 8260 4 Master Walter Griffin.
- 8261 5 Master Jack Lithgow, nominated by Miss V. Haughton, "Jones," grey, aged.
- 8262 6 Master Harry Lyons, nominated by Mrs. Muriel Gresson.
- 8263 7 Nomination of D. S. Aitken, "Snub Pollard," chestnut, aged, s Prince Leo, d Petty.
- 8264 8 Master Lennie Purdy, nominated by H. Purdy.
- 8265 9 Master C. L. Meyers, nominated by Norman Meyers.
- 8266 10 Master Lewis Luxton, nominated by Harold Luxton.
- 8267 11 Master Thomas Luxton, nominated by Harold Luxton.
- 8268 12 Master Bob Coonerty, nominated by Hughes and Duigan.
- 8269 13 Master Leslie Bullock, nominated by Harry Bullock.
- 8270 14 Master James Bullock, nominated by Harry Bullock.

**INDASIA TOOTH CREAM**  
 ANTISEPTIC, DEODORANT



# Foster's Lager

364

CONTESTS.—RIDING COMPETITIONS.

## Class 1572—BOYS' RIDING COMPETITION.

(Over Hurdles.)

**Special Prizes, £10.**—Hurdles about 3ft. 6in. high. First prize, £6; second prize, £3; third prize, £1. For best boy rider, 15 years of age or under on the day of the competition. Entry fee 16/-, Members 10/-.

- |      |    |   |
|------|----|---|
| 8271 | 1  | Master P. Seymour, "Dennis," nominated by Miss Lorna T. Embling.                  |
| 8272 | 2  | Master Keith S. Wilson, "Punch," chestnut, aged.                                  |
| 8273 | 3  | Master Robert Bailey, nominated by Messrs. McIlwain and Jackson, "Clinkers," bay. |
| 8274 | 4  | Master Lennie Purdy, nominated by H. Purdy.                                       |
| 8275 | 5  | Master Jack Lithgow, nominated by J. Lithgow, "Scotty," bay, aged.                |
| 8276 | 6  | Nomination of Miss Aileen Donoghue.   |
| 8277 | 7  | Master Bob Coonerty, nominated by Hughes and Duigan.                              |
| 8278 | 8  | Master James Chapman, nominated by F. Macrae.                                     |
| 8279 | 9  | Master Leslie Bullock, nominated by Harry Bullock.                                |
| 8280 | 10 | Master James Bullock, nominated by Harry Bullock.                                 |

## Class 1573—LADIES' DRIVING COMPETITION.

**Special Prizes, £10.**—Width of axles to be measured. No vehicles to measure less than 5ft. 6ins. from axle cap to axle cap. Competitors to pass between such obstacles as the judge may direct. To be judged for speed and clean driving. First prize £6, second prize £3, third prize £1. Entry fee 16/-, Members 10/-.

- |      |   |   |
|------|---|---|
| 8281 | 1 | Mrs. L. A. Nicol, "Comedy," bay, aged, bred by Miss Kathie O'Keefe, s Young Fauntleroy, d Ruby. |
| 8282 | 2 | Mrs. J. Hickey, nominated by J. Hickey.   |
| 8283 | 3 | Mrs. W. G. Macalister.  |
| 8284 | 4 | Nomination of Mr. and Mrs. A. A. Laidlaw.   |

## Class 1574—GENTLEMEN'S DRIVING COMPETITION.

**Special Prizes, £10.**—Width of axles to be measured. No vehicles to measure less than 5 feet 6 inches from axle cap to axle cap. Competitors to pass between such obstacles as the judge may direct. To be judged for speed and clean driving. First prize £6, second prize £3, third prize £1. Entry fee 16/-, Members 10/-.

- |      |   |   |
|------|---|---|
| 8285 | 1 | F. W. Biggs, "Sea Glass," brown, foaled 1917.             |
| 8286 | 2 | H. A. Biggs, "Tony," chestnut, foaled 1918.               |
| 8287 | 3 | Ivor McIlwain, nominated by Messrs. McIlwain and Jackson. |

**PERFECTION** CUT OR PLUG **TOBACCO**



# Foster's Lager

## CONTESTS.—DRIVING COMPETITIONS.

365

- 8288 4 R. McDonald, nominated by Hughes and McDonald.  
8289 5 C. McCarthy.  
8290 6 J. Hickey.  
8291 7 Charles Kinsela.

### Class 1575—CHILDREN'S DRIVING COMPETITION.

**Special Prizes, £9.**—Open to boys and girls 15 years of age or under at opening day of Show. Width of axles to be measured. No vehicles to measure less than 5ft. 6ins. from axle cap to axle cap. Competitors to pass between such obstacles as the judge may direct. To be judged for speed and clean driving. First prize £5, second prize £2, third prize £1. Entry fee 5/-.

- 8292 1 Miss Phyllis Nash, "Bobbie," chestnut, aged.  
8293 2 Master Walter Griffin.

All exhibitors are subject to such Regulations as the Stewards of the classes may direct.

## SHEEP DOG TRIALS.

Judge: J. MOSES, Esq.

Steward: F. E. CLARKE, Esq.

### SPECIAL REGULATIONS.

1. Each dog shall have three sheep in the first instance, and subsequently any number the Judge may appoint.
2. Should the Judge deem fit, he may order fresh sheep at any time during the trial.
3. Each dog to be allowed a maximum time of Fifteen minutes from ringing of bell after sheep have been turned out.
4. The owner, with his dog, shall stand at a flag indicated by the Stewards, and shall not release his dog until directed by them.
5. The owner shall not be allowed to assist his dog, either in driving, putting through hurdles, or yarding the sheep, except by signal or word of mouth.
6. During the trial, should owner or dog break any of these Rules, or should the work be so inferior as to demand such a course, the Judge shall cause a bell to be rung, which will note the expiration of the time of the trial, and at the ringing of such bell the owner shall at once take his sheep to the yarding pen.
7. Any person or persons bringing dogs on the ground and allowing them to run loose, either by mistake or otherwise, except when directed by the Stewards, may be fined the sum of £1.
8. If any owner ill-use his dog he will be fined £1.
9. In the event of any person or persons refusing to pay any fine or fines, they shall be turned off the ground, and shall be disqualified from working a dog at any future Show of this Society.

**PERFECTION CUT OR PLUG TOBACCO**



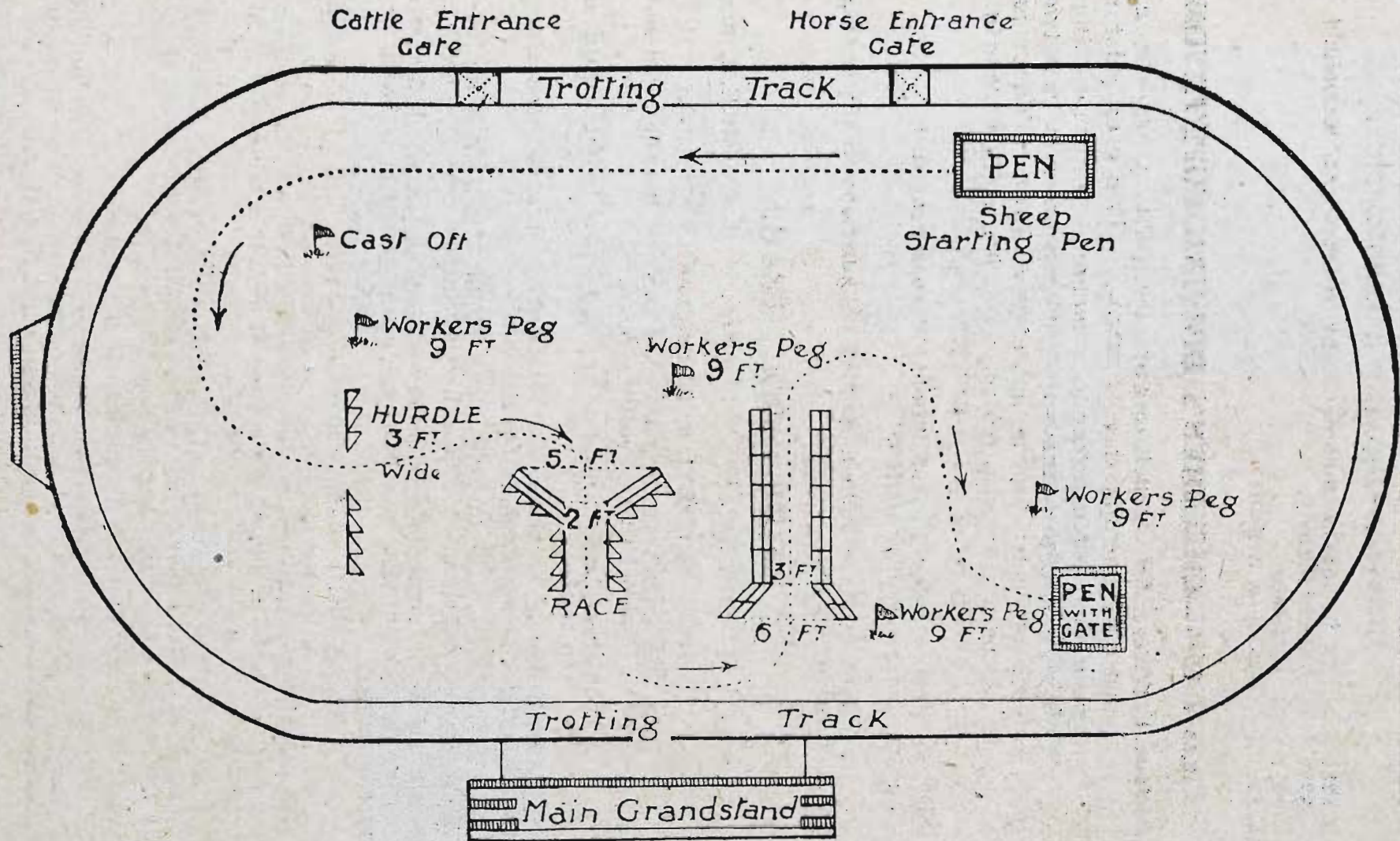



## SHEEP DOG TRIALS.

367

10. In the above rules the word "Owner" shall mean the person working a dog.

11. The Judge's decision shall be final.

12. The trial shall take place over such a course as the Council may determine, and any additional tests shall be over the whole or such portion of the said course as they may decide upon.

13. Scale of Points:—Under Command, 20; Steadiness, 10; General Working, 20; Negotiating Obstacles, 30; Style (Cast, 8; Approach, 5; Command of Sheep, 7), 20; Total, 100.

14. In the event of any question or situation arising not provided for in these Rules, the matter in question will be dealt with by the Council, and their decision shall be final and without appeal.

### Class 1576—\*OPEN SHEEP DOG TRIAL.

**Special Prizes, £32.**—Prizes—£20, £7, £3, £2. Entry fee £2, Members £1/5/-. (This event to be competed for on the Friday and Saturday, the 28th and 29th September)

- |      |    |  |
|------|----|--|
| 8294 | 1  | J. Teese, "Boss 2nd," black and tan, whelped February, 1918, bred by T. White, s De Gaffa, d Glory.                        |
| 8295 | 2  | J. Teese, "Moss of Molka," black and white, whelped 20th July, 1921, bred by exhibitor, s Boss 2nd, d Fly 2nd.             |
| 8296 | 3  | Arthur B. Kemp, "Battle," black, tan and white, whelped January, 1921, bred by exhibitor, s Aussie, d Vic.                 |
| 8297 | 4  | Arthur B. Kemp, "Bluejacket," blue, bred by — Anderson (N.Z.), s Wiry, d Maid.   |
| 8298 | 5  | Arthur B. Kemp, "Beau" (imp.), black and white, whelped March, 1921, bred by D. Morgan, s Tweed Junior, d Jute.            |
| 8299 | 6  | Arthur B. Kemp, "Tidy Hope," black, bred by exhibitor, s Red Hope, d Tip.  |
| 8300 | 7  | Thomas White, "Collie Queen," black and white, whelped August, 1922, bred by J. Neill, s Leon Cliff, d Ancrum Lass.        |
| 8301 | 8  | J. M. Halse, "Sandy," black and white, whelped March, 1919, bred by T. Eustace, s San, d Jed.                              |
| 8302 | 9  | Frank Whittington, "Posey o' Buchan," black and white, whelped 1918, bred by exhibitor, s Liogil o' Buchan, d Bantry Girl. |
| 8303 | 10 | Frank Whittington, "Gunner," black, tan and white, whelped 1921, bred by James L. Moore, s The Gaffer, d Border Speck.     |
| 8304 | 11 | J. L. Trevaskis, "Bantry Girl," yellow, whelped 1915, bred by Robert Laidlaw, s Bantry, d Biddy Bereft.                    |
| 8305 | 12 | J. L. Trevaskis, "Bantry Lad," black and white, whelped 1921, bred by exhibitor, s Lad (imp.), d Bantry Girl.              |
| 8306 | 13 | J. L. Trevaskis, "Bantry Lady," black, tan and white, whelped 1921, bred by exhibitor, s Lad (imp.), d Bantry Girl.        |

## Eyesight Carefully Tested,

ALFRED NOTT, Optician.

Long Established and Only Address—145 Collins Street (corner Russell St.)



- 8307 14 J. L. Trevaskis, "Bantry's Hope," black and tan, whelped 1922, bred by exhibitor, s Nigger, d Bantry Girl.  
 8308 15 J. L. Trevaskis, "Bell," black and white, whelped 1922, bred by W. Donnelly, s Frisk (imp.), d Jean.  
 8309 16 J. L. Trevaskis, "Bruce," black, tan and white, bred by Mrs. Ingles, s Ian (imp.).

## Class 1577—THE "VALLO" SHEEP DOG TRIAL.

Special Prizes, £15.—Presented by the Manufacturers of "Vallo" Sheep and Cattle Dips (Messrs. A. Victor Leggo and Co., Melbourne). Prizes—£10, £5. Entry fee £1, Members 10/-. For dogs that have never won a first prize at a Melbourne Royal Show Trial. (This event to be competed for on the Wednesday and Thursday, the 26th and 27th September.

- 8310 1 J. Teese, "Boss 2nd," black and tan, whelped February, 1918, bred by T. White, s De Gaffa, d Glory.  
 8311 2 J. Teese, "Moss of Molka," black and white, whelped 20th July, 1921, bred by exhibitor, s Boss 2nd, d Fly 2nd.  
 8312 3 Arthur B. Kemp, "Battle," black, tan and white, whelped January 1921, bred by exhibitor, s Aussie, d Vic.  
 8313 4 Arthur B. Kemp, "Bluejacket," blue, bred by — Anderson (N.Z.), s Wiry, d Maid.  
 8314 5 Arthur B. Kemp, "Beau" (imp.), black and white, whelped March, 1921, bred by D. Morgan, s Tweed Junior, d Jute.  
 8315 6 Arthur B. Kemp, "Tidy Hope," black, bred by exhibitor, s Red Hope, d Tip.  
 8316 7 Thomas White, "Collie Queen," black and white, whelped August, 1922, bred by J. Neill, s Leon Cliff, d Ancrum Lass.  
 8317 8 Frank Whittington, "Posey o' Buchan," black and white, whelped 1918, bred by exhibitor, s Liogil o' Buchan, d Bantry Girl.  
 8318 9 Frank Whittington, "Gunner," whelped 1921, black, tan and white, bred by James L. Moore, s The Gaffer, d Border Speck.  
 8319 10 J. L. Trevaskis, "Bantry Lad," black and white, whelped 1921, bred by exhibitor, s Lad (imp.), d Bantry Girl.  
 8320 11 J. L. Trevaskis, "Bantry Lady," black, tan and white, 1921, bred by exhibitor, s Lad (imp.), d Bantry Girl.  
 8321 12 J. L. Trevaskis, "Bantry's Hope," black and tan, whelped 1922, bred by exhibitor, s Nigger, d Bantry Girl.  
 8322 13 J. L. Trevaskis, "Bell," black and white, whelped 1922, bred by exhibitor, s Frisk (imp.), d Bantry Girl.  
 8323 14 J. L. Trevaskis, "Bruce," black, tan and white, bred by Mrs. Ingles, s Ian (imp.).

# GLEN VALLEY TEA

GIVES SATISFACTION.



## Class 1578—CHAMPIONSHIP SHEAF-TOSSING COMPETITION.

Judge: E. W. ROBINSON, Esq. Steward: H. MEDHURST, Esq.

**Special.**—Highest toss over bar (10 lb sheaf of hay in corn sack).. First prize £5, second prize £2. Entry fee 5/-.

|      |    |                  |
|------|----|------------------|
| 8324 | 1  | J. Murphy.       |
| 8325 | 2  | R. Gilmour.      |
| 8326 | 3  | C. Weber.        |
| 8327 | 4  | C. Morris.       |
| 8328 | 5  | M. J. McHarg.    |
| 8329 | 6  | J. P. Robinson.  |
| 8330 | 7  | P. S. Walsh.     |
| 8331 | 8  | A. R. Bunting.   |
| 8332 | 9  | E. J. Walsh.     |
| 8333 | 10 | E. H. Hunt.      |
| 8334 | 11 | A. Murphy.       |
| 8335 | 12 | J. Creed.        |
| 8336 | 13 | S. McCredde.     |
| 8337 | 14 | J. W. Trethowan. |
| 8338 | 15 | T. A. Trethowan. |

## Class 1579—HANDICAP SHEAF-TOSSING COMPETITION.

**Special**—Highest Toss over Bar (8 lb. sheaf of hay, in cornsack).—First prize, £5; second prize, £3. Entry fee 5/-.

|      |    |                            |
|------|----|----------------------------|
| 8339 | 1  | A. Andrew ( 8 feet).       |
| 8340 | 2  | C. Morris (8 feet).        |
| 8341 | 3  | R. McK. Downie (8 feet). • |
| 8342 | 4  | F. Morrish (8 feet).       |
| 8343 | 5  | J. Murphy (8 feet).        |
| 8344 | 6  | W. A. Andrew (8 feet).     |
| 8345 | 7  | R. Gilmour (7 feet).       |
| 8346 | 8  | C. Weber (7 feet).         |
| 8347 | 9  | K. McPhee (7 feet).        |
| 8348 | 10 | C. N. Morrish (7 feet).    |
| 8349 | 11 | M. J. McHarg (6 feet).     |
| 8350 | 12 | J. P. Robinson (6 feet).   |
| 8351 | 13 | P. S. Walsh (6 feet).      |
| 8352 | 14 | A. R. Bunting (5 feet).    |
| 8353 | 15 | E. J. Walsh (5 feet).      |
| 8354 | 16 | E. H. Hunt (5 feet).       |
| 8355 | 17 | A. Murphy (5 feet).        |
| 8356 | 18 | J. Creed (4 feet).         |
| 8357 | 19 | W. H. Fox (4 feet).        |
| 8358 | 20 | J. W. Trethowan (4 feet).  |
| 8359 | 21 | S. McCredde (2 feet).      |
| 8360 | 22 | T. A. Trethowan (scratch). |

**GLEN VALLEY TEA**  
GIVES SATISFACTION.



## Handicap Wood-Chopping Contests.

Judge: E. W. ROBINSON, Esq. Steward: H. MEDHURST, Esq.

To take place on the Show Ground, Flemington, during the Show, on days to be arranged.

### CLASS.

1580. HANDICAP WOOD-CHOPPING CONTEST (Standing Cut). Blocks 50 inches in circumference. (Special.) For all comers—First prize, £15, and a double-handed racing saw (presented by E. C. Atkins and Co., Inc., Saws and Saw Tool Manufacturers, 2 Martin Place, Sydney); second prize, £3; third prize, £1. Entry fee 10/-.

#### FIRST HEAT.

- |      |   |                                  |
|------|---|----------------------------------|
| 8361 | 1 | J. H. Burton (scratch).          |
| 8362 | 2 | A. Andrew (scratch).             |
| 8363 | 3 | R. T. White (8 secs. behind).    |
| 8364 | 4 | A. A. Brown (8 secs. behind).    |
| 8365 | 5 | T. J. Dudley (12 secs. behind).  |
| 8366 | 6 | A. Marks (12 secs. behind).      |
| 8367 | 7 | R. T. Harris (14 secs. behind).  |
| 8368 | 8 | F. Whitchurch (18 secs. behind). |
| 8369 | 9 | C. Miley (28 secs. behind).      |

First, second and third in each heat to start in final.

#### SECOND HEAT.

- |      |   |                                   |
|------|---|-----------------------------------|
| 8370 | 1 | G. Alexanderson (scratch).        |
| 8371 | 2 | E. Boase (scratch).               |
| 8372 | 3 | J. M. Cherry (2 secs. behind).    |
| 8373 | 4 | W. J. McLaren (8 secs. behind).   |
| 8374 | 5 | L. G. McIntosh (10 secs. behind). |
| 8375 | 6 | A. E. Crick (12 secs. behind).    |
| 8376 | 7 | R. G. Wilson (12 secs. behind).   |
| 8377 | 8 | C. Weston (14 secs. behind).      |
| 8378 | 9 | W. Weston (22 secs. behind).      |

First, second and third in each heat to start in final.

### CLASS.

1581. FIRST-CLASS HANDICAP STANDING BLOCK CHOP, Blocks 50 inches in circumference. (Special.) Handicap limited to 10 seconds—First prize, £12, and a Gold Medal value £5 (the gift of the Plumb Axe Co.); second prize, £3; third prize, £1. Entry fee 10/-.

#### FIRST HEAT.

- |      |   |                                  |
|------|---|----------------------------------|
| 8379 | 1 | J. M. Cherry (scratch).          |
| 8380 | 2 | B. Galvin (2 secs. behind).      |
| 8381 | 3 | C. Weston (4 secs. behind).      |
| 8382 | 4 | L. G. McIntosh (4 secs. behind). |
| 8383 | 5 | A. E. Crick (4 secs. behind).    |
| 8384 | 6 | F. Whitchurch (6 secs. behind).  |
| 8385 | 7 | C. Miley (10 secs. behind).      |

First, second and third in each heat to start in final.

---

**ALFRED NOTT,**  
Optician.

Long Established and Only Address—  
**145 COLLINS STREET**  
(corner of Russell Street)



**CONTESTS.—HANDICAP WOOD-CHOPPING.**

371

**SECOND HEAT.**

|      |   |                                |
|------|---|--------------------------------|
| 8386 | 1 | A. A. Brown (2 secs. behind).  |
| 8387 | 2 | R. G. Wilson (2 secs. behind). |
| 8388 | 3 | A. Marks (4 secs. behind).     |
| 8389 | 4 | R. T. Harris (4 secs. behind). |
| 8390 | 5 | L. J. Dudley (6 secs. behind). |
| 8391 | 6 | W. Weston (10 secs. behind).   |

First, second and third in each heat to start in final.

**CLASS.**

1582. **HANDICAP WOOD-CHOPPING CONTEST** (Underhand Chop).  
Blocks 45 inches in circumference. (Special.) For all comers  
—First prize, £10, and a Gold Medal value £5 (the gift of  
the **Plumb Axe Co.**); second prize, £3; third prize, £1. Entry  
fee, 10/-.

**FIRST HEAT.**

|      |   |                                 |
|------|---|---------------------------------|
| 8392 | 1 | J. Owens (scratch).             |
| 8393 | 2 | E. F. Lawler (scratch).         |
| 8394 | 3 | T. E. Gully (4 secs. behind).   |
| 8395 | 4 | A. A. Brown (6 secs. behind).   |
| 8396 | 5 | R. T. Harris (6secs. behind).   |
| 8397 | 6 | F. J. Worsley (6 secs. behind). |
| 8398 | 7 | E. Boase (8 secs. behind).      |
| 8399 | 8 | W. McMahon (9 secs. behind).    |
| 8400 | 9 | W. Weston (16 secs. behind).    |

First and second in each heat to start in final.

**SECOND HEAT.**

|      |   |                                  |
|------|---|----------------------------------|
| 8401 | 1 | G. Alexanderson (scratch).       |
| 8402 | 2 | J. McGrath (scratch).            |
| 8403 | 3 | H. Mullen (scratch).             |
| 8404 | 4 | W. J. McLaren (4 secs. behind).  |
| 8405 | 5 | M. O. Hehir (6 secs. behind).    |
| 8406 | 6 | R. G. Wilson (6 secs. behind).   |
| 8407 | 7 | J. J. Sullivan (8 secs. behind). |
| 8408 | 8 | L. J. Dudley (9 secs. behind).   |
| 8409 | 9 | F. Whitchurch (16 secs. behind). |

First and second in each heat to start in final.

**THIRD HEAT.**

|      |   |                                 |
|------|---|---------------------------------|
| 8410 | 1 | A. W. Lloyd (scratch).          |
| 8411 | 2 | C. Herrod (scratch).            |
| 8412 | 3 | A. J. Kendall (2 secs. behind). |
| 8413 | 4 | R. D. Taylor (6 secs. behind).  |
| 8414 | 5 | A. J. Breen (6 secs. behind).   |
| 8415 | 6 | D. Tully (8 secs. behind).      |
| 8416 | 7 | R. T. White (9 secs. behind).   |
| 8417 | 8 | M. Weston (16 secs. behind).    |

First and second in each heat to start in final.

**The "Crypto" Lens**

Reading and Distance all in one piece.  
invisibly joined.

**ALFRED NOTT,**

Long Established and Only Address

**145 COLLINS STREET (cr. of Russell St.)**



# OATS

JOHN F. GOULDING, 515 Collins Street,  
gives highest quotations on sample.

372

## CONTESTS.—HANDICAP WOOD-CHOPPING.

### FOURTH HEAT.

|      |   |                                  |
|------|---|----------------------------------|
| 8418 | 1 | T. C. Shires (scratch).          |
| 8419 | 2 | A. Andrew (scratch).             |
| 8420 | 3 | J. H. Burton (2 secs. behind).   |
| 8421 | 4 | B. Galvin (4 secs. behind).      |
| 8422 | 5 | A. D. McLeod (6 secs. behind).   |
| 8423 | 6 | A. Marks (6 secs. behind).       |
| 8424 | 7 | L. G. McIntosh (9 secs. behind). |
| 8425 | 8 | A. E. Crick (12 secs. behind).   |

First and second in each heat to start in final.

### CLASS.

1583. HANDICAP STANDING BLOCK CHOP. Blocks 42 inches in circumference. (Special.)—First prize, £8, and a Gold Medal (the gift of E. W. Robinson, Esq.); second prize, £3; third prize, £1. Entry fee 10/-.

### FIRST HEAT.

|      |   |                                 |
|------|---|---------------------------------|
| 8426 | 1 | G. Alexanderson (scratch).      |
| 8427 | 2 | J. McGrath (scratch).           |
| 8428 | 3 | E. Boase (2 secs. behind).      |
| 8429 | 4 | A. Harris (6 secs. behind).     |
| 8430 | 5 | R. T. White (6 secs. behind).   |
| 8431 | 6 | M. Weston (8 secs. behind).     |
| 8432 | 7 | R. G. Wilson (10 secs. behind). |

First and second in each heat to start in final.

### SECOND HEAT.

|      |   |                                |
|------|---|--------------------------------|
| 8433 | 1 | E. E. Gully (scratch).         |
| 8434 | 2 | W. J. Melano (scratch).        |
| 8435 | 3 | J. Stewart (scratch).          |
| 8436 | 4 | T. Lee (2 secs. behind).       |
| 8437 | 5 | A. A. Brown (6 secs. behind).  |
| 8438 | 6 | J. M. Cherry (6 secs. behind). |
| 8439 | 7 | L. J. Dudley (8 secs. behind). |
| 8440 | 8 | C. Weston (10 secs. behind).   |

First and second in each heat to start in final.

### THIRD HEAT.

|      |   |                                  |
|------|---|----------------------------------|
| 8441 | 1 | T. C. Shires (scratch).          |
| 8442 | 2 | A. Andrew (scratch).             |
| 8443 | 3 | D. Tully (scratch).              |
| 8444 | 4 | M. O. Hehir (4 secs. behind).    |
| 8445 | 5 | B. Galvin (6 secs. behind).      |
| 8446 | 6 | W. J. McLaren (8 secs. behind).  |
| 8447 | 7 | A. Marks (10 secs. behind).      |
| 8448 | 8 | F. Whitchurch (14 secs. behind). |

First and second in each heat to start in final.

---

*Gilbey's* TRY IT WITH *Dry Gin*  
GINGER BEER



---

## CONTESTS.—HANDICAP WOOD-CHOPPING.

373

### FOURTH HEAT.

|      |   |                                  |
|------|---|----------------------------------|
| 8449 | 1 | A. W. Lloyd (scratch).           |
| 8450 | 2 | A. Burns (scratch).              |
| 8451 | 3 | J. H. Burton (scratch).          |
| 8452 | 4 | A. J. Kendall (4 secs. behind).  |
| 8453 | 5 | J. J. Sullivan (6 secs. behind). |
| 8454 | 6 | L. J. McIntosh (8 secs. behind). |
| 8455 | 7 | A. E. Crick (10 secs. behind).   |
| 8456 | 8 | R. T. Harris (14 secs. behind).  |

First and second in each heat to start in final.

### CLASS.

1584. MAIDEN STANDING BLOCK COMPETITION, for competitors who have never won any standing block wood-chopping competition. Blocks 36 inches in circumference—First prize, £8, and a Gold Medal (the gift of E. W. Robinson, Esq); second prize, £3; third prize, £1. Entry fee 5/-.

### FIRST HEAT.

|      |   |                |
|------|---|----------------|
| 8457 | 1 | A. J. Haag.    |
| 8458 | 2 | A. W. Lloyd.   |
| 8459 | 3 | J. Mathews.    |
| 8460 | 4 | H. Mullen.     |
| 8461 | 5 | D. Tully.      |
| 8462 | 6 | J. Owens.      |
| 8463 | 7 | J. W. McArdle. |

First and second in each heat to start in final.

### SECOND HEAT.

|      |   |               |
|------|---|---------------|
| 8464 | 1 | G. Hobson.    |
| 8465 | 2 | E. F. Lawler. |
| 8466 | 3 | A. Burns.     |
| 8467 | 4 | J. Stewart.   |
| 8468 | 5 | E. Boase.     |
| 8469 | 6 | T. Lee.       |

First and second in each heat to start in final.

### THIRD HEAT.

|      |   |               |
|------|---|---------------|
| 8470 | 1 | T. C. Shires. |
| 8471 | 2 | J. McGrath.   |
| 8472 | 3 | A. Andrew.    |
| 8473 | 4 | R. D. Taylor. |
| 8474 | 5 | W. McMahon.   |
| 8475 | 6 | A. Harris.    |

First and second in each heat to start in final.

### FOURTH HEAT.

|      |   |                |
|------|---|----------------|
| 8476 | 1 | J. Creed.      |
| 8477 | 2 | E. Broadbent.  |
| 8478 | 3 | W. J. Melano.  |
| 8479 | 4 | C. Cameron.    |
| 8480 | 5 | T. E. Gully.   |
| 8481 | 6 | F. J. Worsley. |

First and second in each heat to start in final.

---

**Gilbey's** TRY IT WITH **Dry Gin**  
GINGER BEER



374

**CONTESTS.—HANDICAP WOOD-CHOPPING.****CLASS.**

1585. HANDICAP STANDING BLOCK TEAMS' MATCH. Logs 7ft. 6in. in circumference. Two men. Limited to eight teams. (Special.)—Prizes—£10; £3; £1. Entry fee, 5/- per team.

- |      |   |                         |
|------|---|-------------------------|
| 8482 | 1 | L. J. Dudley and mate.  |
| 8483 | 2 | C. Weston and mate.     |
| 8484 | 3 | R. G. Wilson and mate.  |
| 8485 | 4 | A. A. Brown and mate.   |
| 8486 | 5 | A. E. Crick and mate.   |
| 8487 | 6 | W. J. McLaren and mate. |

**CONDITIONS.**

1. The logs and billets will be any variety of timber and any length approved by the Stewards. The circumference of all logs will be uniform.
2. No entry will be accepted unless accompanied by entry fee.
3. Competitors must state on the entry form a list of their last two years' performances, together with the name of the scratch man.
4. The contests will be chopped in heats and a final, according to the number of entries.
5. All logs and billets will be numbered, and will be drawn for by the Stewards.
6. The first and second competitors in each heat shall compete in the final.
7. No competitor will be allowed to make any axe marks on his log before the word "Go."
8. No persons other than competitors and officials will be allowed in the ring during the contest.
9. Axes only must entirely sever logs in two parts; pushing or pulling will disqualify.
10. The decision of the Judge in all cases will be final as to places.
11. Competitors must be at their places previous to the advertised time of starting, or the event will be commenced without them.
12. All competitors must appear in white trousers.

**Section 55—Judging Competitions.****CONDITIONS.**

The judging competitions will be conducted by partly oral and partly written examination. The Examining Judge shall produce two or three animals for inspection by the competitors, who will be asked to write which is the better animal, giving reasons in detail, and describing the good and the bad points of each animal.



**JUDGING COMPETITIONS.**

375

The Judge will then orally examine the competitors, after which he will address them on the merits and demerits of the selected animals.

Competitors in the Junior Division must be, on the opening day of the Show, not less than 15 years of age and under 21, and in the Senior Division 21 years and not over 25 years, and should furnish a statement giving age last birthday, and date of same on Entry Form.

Entry Fee, 2/6 in each class. Entries close on Saturday, 1st September.

The Judge may award a second prize only, or may withhold any prize or prizes where the judging is of insufficient merit.

No competitor in the Junior Division is permitted to enter in more than five classes.

Judging competitions will be conducted throughout the period of the Show in the following classes:—

**JUNIOR DIVISION.****CLASS.****1586. LIGHT STALLION—Prizes—£3; £2; £1.**

8488 N. Pennell.

8490 N. S. Allen.

8489 John A. Morrow.

**CLASS.****1587 CLYDESDALE STALLION—Prizes—£3; £2; £1.**

8491 N. Pennell.

8500 Frank Sleman.

8492 Frank M. Read.

8501 Ian Forrester.

8493 Philip Dethridge.

8502 H. Trengrove.

8494 Hector McDonald.

8503 J. N. Barrett.

8495 Peter Henderson.

8504 J. A. Cochrane, junior.

8496 George Reade.

8505 P. N. Reid.

8497 Thomas Reade.

8506 S. Fish.

8498 Charles Noughton.

8507 John A. Morrow.

8499 Edward Silke.

8508 N. S. Allen.

**CLASS.****1588 SHORTHORN BULL—Prizes—£5; £3; £1.**

8509 V. M. Beattie.

8514 Jack C. Taylor.

8510 J. McMillan.

8515 A. F. Saunders.

8511 Howard W. Yelland.

8516 Arnold W. Dugdale.

8512 J. R. Thomson.

8517 J. A. Cochrane, junior.

8513 J. N. Barrett.

8518 W. F. Winter, junior.

**CLASS.****1589. SHORTHORN COW—Prizes—£5; £3; £1.**

8519 J. McMillan.

8522 Jack C. Taylor.

8520 Howard W. Yelland.

8523 A. F. Saunders.

8521 J. R. Thomson.

8524 Arnold W. Dugdale.

The augmented prizes in the Shorthorn class, amounting to £6, have been donated by the Shorthorn Society of Australia (Victorian Branch).

**CLASS.****1590. HEREFORD BULL—Prizes—£3; £2; £1.**

8525 V. M. Beattie.

8529 T. J. Liley.

8526 Howard W. Yelland.

8530 H. Trengrove.

8527 M. S. Taylor.

8531 L. T. Winter.

8528 M. R. Pratt.



# GLEN VALLEY TEA

GIVES SATISFACTION.

376

## JUDGING COMPETITIONS.

### CLASS.

#### 1591. AYRSHIRE BULL—Prizes—£6; £4; £2.

|                      |                            |
|----------------------|----------------------------|
| 8532 Harold J. Keys. | 8536 Allen M. Robertson.   |
| 8533 Sholto H. Keys. | 8537 G. C. Rowe.           |
| 8534 W. R. Horne.    | 8538 K. F. McNab.          |
| 8535 J. L. Fry.      | 8539 W. F. Winter, junior. |

### CLASS.

#### 1592. AYRSHIRE COW—Prizes—£6; £4; £2.

|                          |                              |
|--------------------------|------------------------------|
| 8540 Harold J. Keys.     | 8548 Allen M. Robertson.     |
| 8541 Sholto H. Keys.     | 8549 G. C. Rowe.             |
| 8542 Charles Macfarlane. | 8550 K. F. McNab.            |
| 8543 Peter Henderson.    | 8551 J. N. Barrett.          |
| 8544 W. R. Horne.        | 8552 A. F. Saunders.         |
| 8545 J. L. Fry.          | 8553 J. A. Cochrane, junior. |
| 8546 W. G. Fry.          | 8554 W. F. Winter, junior.   |
| 8547 A. L. Biggar.       | 8555 N. S. Allen.            |

The augmented prizes in the Ayrshire Classes, amounting to £12, have been donated by the Ayrshire Cattle Herd Book Society of Australasia.

### CLASS.

#### 1593. JERSEY BULL—Prizes—£6; £4; £2.

|                          |                        |
|--------------------------|------------------------|
| 8556 Harold J. Keys.     | 8562 Alan E. C. Rouch. |
| 8557 Sholto H. Keys.     | 8563 Claude Bidgood.   |
| 8558 E. F. Fricke.       | 8564 A. C. Kerr.       |
| 8559 G. A. Clarke.       | 8565 I. G. Kerr.       |
| 8560 Allen M. Robertson. | 8566 G. B. Tindale.    |
| 8561 G. C. Rowe.         |                        |

### CLASS.

#### 1594. JERSEY COW. Prizes—£6; £4; £2.

|                          |                            |
|--------------------------|----------------------------|
| 8567 Harold J. Keys.     | 8574 Alan E. C. Rouch.     |
| 8568 Sholto H. Keys.     | 8575 Claude Bidgood.       |
| 8569 W. R. Horne.        | 8576 A. C. Kerr.           |
| 8570 E. F. Fricke.       | 8577 I. G. Kerr.           |
| 8571 G. A. Clarke.       | 8578 H. C. Trumble.        |
| 8572 Allen M. Robertson. | 8579 G. B. Tindale.        |
| 8573 G. C. Rowe.         | 8580 W. F. Winter, junior. |

The augmented prizes in the Jersey Classes, amounting to £12, have been donated by the Australasian Jersey Herd Society (Victorian Branch).

### CLASS.

#### 1595. FRIESIAN COW—Prizes—£6; £4; £2.

|                     |                            |
|---------------------|----------------------------|
| 8581 P. N. Reid.    | 8584 W. F. Winter, junior. |
| 8582 J. N. Barrett. | 8585 W. B. Miller.         |
| 8583 I. F. Phipps.  |                            |

The augmented prizes in the Friesian Class, amounting to £6, have been donated by the Friesian Cattle Club of Australia (Victorian Branch).

### CLASS.

#### 1596. LINCOLN RAM—Prizes—£5; £2; £1.

|                       |                    |
|-----------------------|--------------------|
| 8586 A. L. Biggar.    | 8589 Jack Butler.  |
| 8587 James M. Lawrey. | 8590 S. Fish.      |
| 8588 W. G. Lawrey.    | 8591 W. B. Miller. |

**USE "NUGGET" POLISHES**



# GLEN VALLEY TEA

GIVES SATISFACTION.

## JUDGING COMPETITIONS.

8bi 377

### CLASS.

#### 1597. BORDER LEICESTER RAM—Prizes—£5; £2; £1.

|                       |                      |
|-----------------------|----------------------|
| 8592 G. A. Clarke.    | 8599 W. G. Lawrey.   |
| 8593 M. S. Taylor.    | 8600 Jack Butler.    |
| 8594 M. R. Pratt.     | 8601 J. N. Barrett.  |
| 8595 T. J. Liley.     | 8602 I. F. Phipps.   |
| 8596 H. Trengrove.    | 8603 John A. Morrow. |
| 8597 A. L. Biggar.    | 8604 W. B. Miller.   |
| 8598 James M. Lawrey. |                      |

### CLASS.

#### 1598. ENGLISH LEICESTER RAM—Prizes—£5; £2; £1.

|                       |                      |
|-----------------------|----------------------|
| 8605 V. M. Beattie.   | 8608 Jack Butler.    |
| 8606 James M. Lawrey. | 8609 John A. Morrow. |
| 8607 W. G. Lawrey.    | 8610 W. B. Miller.   |

### CLASS.

#### 1599. ROMNEY MARSH RAM—Prizes—£5; £2; £1.

|                         |                            |
|-------------------------|----------------------------|
| 8611 Howard W. Yelland. | 8614 Jack Butler.          |
| 8612 James M. Lawrey.   | 8615 H. C. Trimble.        |
| 8613 W. G. Lawrey.      | 8616 John A. L. Henderson. |

### CLASS.

#### 1600. SHROPSHIRE RAM—Prizes—£5; £2; £1.

|                       |                       |
|-----------------------|-----------------------|
| 8617 Keith Dureau.    | 8622 Frank Sleman.    |
| 8618 Hector McDonald. | 8623 A. L. Biggar.    |
| 8619 George Reade.    | 8624 W. R. Thomson.   |
| 8620 Thomas Reade.    | 8625 James M. Lawrey. |
| 8621 Edward Silke.    |                       |

### CLASS.

#### 1601. SOUTHDOWN RAM—Prizes—£5; £2; £1.

|                     |                    |
|---------------------|--------------------|
| 8626 W. R. Thomson. | 8628 Jack Butler.  |
| 8627 W. G. Lawrey.  | 8629 W. B. Miller. |

The augmented prizes in the Sheep Classes, amounting to £12, have been donated by the Committee of the Flock Book for British Breeds of Sheep in Australia.

### CLASS.

#### 1602. BERKSHIRE BOAR—Prizes—£3; £2; £1.

|                       |                     |
|-----------------------|---------------------|
| 8630 James Gordon.    | 8634 W. R. Horne.   |
| 8631 Donald Fraser.   | 8635 G. D. Stewart. |
| 8632 Peter Henderson. | 8636 N. S. Allen.   |
| 8633 John R. Gordon.  |                     |

### CLASS.

#### 1603. YORKSHIRE BOAR—Prizes—£3; £2; £1.

|                        |                     |
|------------------------|---------------------|
| 8637 Philip Dethridge. | 8640 Thomas Reade.  |
| 8638 Keith May.        | 8641 W. R. Horne.   |
| 8639 George Reade.     | 8642 G. D. Stewart. |

## SENIOR DIVISION.

### CLASS.

#### 1604. CLYDESDALE STALLION—Prizes—£3; £2; £1.

|                      |                      |
|----------------------|----------------------|
| 8643 H. Colvin.      | 8646 A. R. Raw.      |
| 8644 Arthur G. Dair. | 8647 Lindsay McIvor. |
| 8645 A. P. Lawrey.   |                      |

### CLASS.

#### 1605. AYRSHIRE COW—Prizes—£3; £2; £1.

|                     |                       |
|---------------------|-----------------------|
| 8648 J. K. Tulloch. | 8650 Henry B. Graham. |
| 8649 R. C. Wood.    | 8651 A. P. Lawrey.    |

### CLASS.

#### 1606. BORDER LEICESTER RAM—Prizes—£3; £2; £1.

|                      |                    |
|----------------------|--------------------|
| 8652 J. K. Tulloch.  | 8654 A. P. Lawrey. |
| 8653 Arthur G. Dair. | 8655 A. R. Raw.    |

USE "NUGGET" POLISHES



## **Section 56—Stands of Machinery, Implements, Miscellaneous Exhibits and Harness and Saddlery.**

No Prizes are offered for competition in this Section, the majority of makers and importers having expressed their willingness to exhibit without competing. Entries will be received and space allotted in the Yards for stands (see General Regulations, Clause 5), and Exhibitors will have every facility for displaying their collective or individual exhibits to the best advantage.

Sites may be viewed on the Ground each morning, 9 to 10, by appointment.

The attention of Exhibitors is directed to Regulation 20, dealing with the safeguarding of machinery at the Show.

Exhibits in this section must be in their places in the yards before 6 p.m. on Wednesday, 19th September, 1923.

---

## **“BLACK STRIPE” Laminated Leather Belting**

---

Is Endless — Runs True — Stretches Less  
Grips Your Pulleys — Transfers all Your Power

The Ideal Belt for Dynamo and Main Drives

*But insist on having “BLACK STRIPE”  
THE BELT WITH THE REPUTATION*

---

*Full particulars with pleasure*

**Harrison, San Miguel Pty. Ltd.**

**405 Elizabeth Street, Melbourne.**

Sole Agents for Laminated Belt Co., for Victoria, Tasmania,  
South Australia, and Western Australia.



# LIST OF STANDHOLDERS

## 1923 Royal Show

- Abrahams & Sons, corner Kerr and Young streets, Fitzroy, Stand, miscellaneous area between Hall of Manufactures and No. 2 Horse Pavilion.—Jute Goods.
- Adams, William, & Co., 521 Collins-street, Melbourne, Stand No. 209, McGregor-street North.—Sentinel Steam Waggons, Gas and Oil Engines.
- Adamson, Strettle & Co., Victoria Horse Bazaar, Bourke-street, Melbourne, Stand No. 180, McGregor-street North; Office, No. 2, near Swine Pavilion.—Stock Agents.
- Alcock & Co., 119 Sturt-street, South Melbourne, Stands No. 92-96, Hall of Manufactures.—Billiard Table Manufacturers.
- Alston, James, & Sons Pty. Ltd., Queen's Bridge, Melbourne, Stand No. 83, McGregor-street.—Windmills.
- Anti-Pyro Toothbrush Pty. Ltd., 395 Collins-street, Melbourne; side Carriage Pavilion.—Tooth Brushes.
- Armstrong, Holland Ltd., Collins House, 360 Collins-street, Melbourne, Stand No. 85, McGregor-street.—Road-making Plant and Municipal-Appliances.
- Armtyage Motors, 17-21 Exhibition-street, Melbourne, Stands No. 202 and 203, McGregor-street, North.—Motors.
- Associated Equipment Co. Ltd., 114 Victoria-street, Melbourne, Sections 3 and 4, Motor Hall, No. 3 Brisbane-avenue.—Commercial Motor Vehicles.
- Auldana Ltd., 150 Queen-street, Melbourne, Stand No. 193, Skene-street North.—Wines.
- Austral Bi-Fuel Pty. Ltd., 441 Collins-street, Melbourne; side Hall of Manufactures.
- Austral Mammoth Incubator Co., 402 Swan-street, Burnley, Stand No. 27, Lennon-avenue.—Incubators, etc.
- Australasian Scale Co. Ltd., 255 William-street, Melbourne, Stand No. 86, McGregor-street.—Scales.
- Australian-American Trading Agency, 40 Chapel-street, St. Kilda; Stand, miscellaneous area between Hall of Manufactures and No. 2 Horse Pavilion.
- Australian Explosives & Chemical Co. Ltd., 370 Little Collins-street, Melbourne, Stand No. 51, Plummer-avenue.—Patent Manure, etc.
- Australian Farming, Lennox-street, Richmond; Skene-street North.
- Australian General Electric Co., corner Queen and Little Collins streets, Melbourne, Stand No. 178a, Degraives-street North.—Electrical Goods.
- Australian Oxygen Co., 562 Latrobe-street, Melbourne, Stand No. 47, Lennon-avenue.—Oxy-Acetylene Welding and Cutting Plant.
- Australian Portland Cement Co. Pty. Ltd., 31 Queen-street, Melbourne, Stand No. 132, Lobb-street.—Concrete Troughs, etc.
- Australian Sulphate of Ammonia Propaganda Committee, Collins House, 360 Collins-street, Melbourne, Stands No. 18 and 19, Hall of Manufactures.—Manure.
- Auto Products Co. Pty. Ltd., 116 a Beckett-street, Melbourne, Side Hall of Manufactures.
- Autocar Industries Pty. Ltd., 104-112 Russell-street, Melbourne, Stand No. 105, corner of McCracken-avenue and Smith-street, and Sections 3 and 4 of Motor Hall, No. 3 Brisbane-avenue.—Motors and Accessories.
- Baltic Simplex Machinery Co. Pty. Ltd., 491-3 Flinders-lane, Melbourne, Stand No. 15, Dairy Machinery Pavilion.—Dairy and Farm Machinery.
- Bannister, L., 39 Queen-street, Melbourne, Stand No. 19, Dairy Machinery Pavilion.—Separators, etc.
- Bardsley's Ltd., 431 Kent-street, Sydney, Stand No. 82, Hall of Manufactures.—Toilet Requisites.
- Barger, W. G., & Son, off 583 Spencer-street, West Melbourne, Stand No. 64, Plummer-avenue.—Farm Implements.
- Barnes, W. J. & F., Pty. Ltd., 550 Swan-street, Burnley, Stand No. 217, Industrial Pavilion, and Stands No. 47 and 54, Hall of Manufactures.—Honey, etc.
- Bartram, J., & Son Pty. Ltd., 586 Bourke-street, Melbourne, Stand No. 2, Dairy Machinery Pavilion; Stand No. 81, McGregor-street.—Dairy Machinery.
- Bates & Co., 202 Brunswick-street, Fitzroy, Stand No. 131 Lobb-street.—Stoves and Copper Frames.
- Baume, M., 8 Fairview-road, Mt. Eden, Auckland, New Zealand, Stands No. 8 and No. 84, Hall of Manufactures.—Ruby Flint Glass.



- Beefine Pty. Ltd., 403 High-street East, Prahran, Stand No. 214, Industrial Pavilion.—Beefine (Liquid Beef).
- Bell, James, & Co., 9 Queen street, Melbourne, Stand No. 215, Industrial Pavilion.—Polishes.
- Berry, Henry, & Co. Pty. Ltd., 568-580 Collins-street, Melbourne, Stand No. 58, Brunton-avenue.—Butchers' and Bakers' Trade Requisites.
- Bevan Bros. & Tucker Pty. Ltd., 493 Elizabeth-street, Melbourne, Section 8, Motor Hall No. 3, Brisbane-avenue.—Motors.
- Bon, D. W., Pty. Ltd., 39-40 Brunswick-street, Fitzroy, Stand No. 242, Side Hall of Manufactures.—Hupmobile Cars.
- Bond, G. A., & Co. Ltd., 308 Flinders-lane, Melbourne, Stands No. 39, 40, 61, 62, Hall of Manufactures.—Hosiery.
- Boon Spa Pty. Ltd., 283 Collins-street, Melbourne, Stand No. 49, Lennon-avenue.—Boon Spa (Natural Mineral Water).
- Brash, M., & Co., Elizabeth-street, Melbourne, Stand No. 11, Dairy Machinery Pavilion.—Pianos and Other Musical Instruments.
- British Imperial Oil Co. Ltd., 153 William-street, Melbourne, Stand No. 24, Lennon-avenue.—Shell Motor Spirit and Lubricating Oils.
- Brodribb Bros. Pty. Ltd., 372 St. Kilda-road, Melbourne, Stand No. 143, corner McCracken-avenue and Gibb-street.—Motors.
- Brooke, C. M., & Sons, Whiteman-street, South Melbourne, Stand No. 225, Industrial Pavilion.—Cordials and Essences.
- Bryan Bros, Colac, Stand No. 148, Gibb-street.—Windmills, Stoves, etc.
- Buckeye Harvester Co., 44-52 Francis-street, Melbourne, Stand No. 77, Skene-street.—Oil Engines and Farm Implements.
- Buncle, John, & Son Pty. Ltd., North Melbourne, Stand No. 63, Plummer-avenue.—Farm Implements.
- Burke, R., 113 Bourke-street, Melbourne, Stand No. 227, Industrial Pavilion.—Novelties (Jewellery).
- Burke, T. M., 340 Collins-street, Melbourne, Stand No. 232, Industrial Pavilion.—Farm and Property Salesman.
- Burlington Motor Body Building Pty. Ltd., Hawthorn, Stand No. 145, Gibb-street.—Motor Bodies.
- Cadbury-Fry-Pascall Ltd., 480 Collins-street, Melbourne, Stand No. 7, Dairy Machinery Pavilion; Stand No. 234, Industrial Pavilion Extension.—Cocoa, Chocolate, etc.
- Campbell & Sons, Kirk's Bazaar, Bourke-street, Melbourne, Stand No. 182, McGregor-street North.—Stock Agents.
- Canada Cycle & Motor Co. (Vic.) Pty. Ltd., 334 Latrobe-street, Melbourne, Stand No. 134, corner McCracken-avenue and Lobb-street.—Motors.
- Castlemaine Brick & Tile Co., Barker-street, Castlemaine, Stand in Miscellaneous Area, between Hall of Manufactures and No. 2 Horse Pavilion.—Tiles.
- Caterpillar Traction (Aust.) Pty. Ltd., 469 Flinders-street, Melbourne, Stand No. 112, Lobb-street.—"Caterpillar" Tractors.
- Chambers & Seymour Pty. Ltd., 274 Flinders-street, Melbourne, Stand No. 159, Patterson-avenue.—Ironmongery, etc.
- Champion & Sons, 174-6 Queen-street, Melbourne, Stand No. 189c, Skene-street North.—Tents, etc.
- Chandler, D. & W. Ltd., 120 Johnston-street, Fitzroy, Stand No. 70 Degra-vest-street.—Ironmongery.
- Cheney, S. A., Motors Pty. Ltd., 22 Flinders-street, Melbourne, Stand No. 138, corner Patterson-avenue and Lobb-street; Stand No. 151a-d, Motor Hall No. 2, Gibb-street.—Motors.
- Chuck, T. N., Wire Fence & Gate Co. Ltd., 24 Barkly-street, Brunswick, Stand No. 45, Lennon-avenue—Wire Fences and Gates.
- Cliff & Bunting Pty. Ltd., 29 Flemington-road, North Melbourne, Stand No. 67, corner Degra-vest-street and Plummer-avenue.—Farm Machinery, etc.
- Colonial Mutual Fire Insurance Co. Ltd., 60 Market-street, Melbourne, Stand No. 167, Ramp Buildings.—Insurance Literature.
- Colonial Mutual Life Assurance Society Ltd., Collins-street, Melbourne, Stands No. 99 and 100, Hall of Manufactures.—Assurance Literature.
- Commonwealth Agricultural Service Engineers Ltd., 18-19 Clarke's Buildings, 430 Bourke-street, Melbourne, Stand No. 189b, Skene-street North.—Farm Machinery.
- Concrete Constructions Pty. Ltd., Collins House, 360 Collins-street, Melbourne, Stand No. 190, Skene-street North.—Concrete Troughs, etc.
- Conns Motor Engineering Pty. Ltd., 600-8 Elizabeth-street, Melbourne, Stand No. 209b, McGregor-street North.—Motors, etc.



- Controlaphone Pty. Ltd., Commercial Union Buildings, 413 Collins-street, Melbourne, Stand No. 33a, Lennon-avenue.—Gramaphones.
- Co-operative Insurance Co. of Australia Ltd., 527 Collins-street, Melbourne, Staughton-parade.—Insurance Literature.
- Corbett, Derham & Co. Pty. Ltd., 573 Lonsdale-street, Melbourne, Side Carriage Pavilion.—Boot and Linoleum Polishes.
- Corden, J. S., & Co. Pty. Ltd., 44-54 Spencer-street, Melbourne, Stand No. 113, corner McCracken-avenue and Lobb-street.—Butchers, Bakers' and Household Requisites.
- Cox, F. K., & Co. Pty. Ltd., Racecourse-road, Newmarket, Stand No. 29, Lennon-avenue.—Furniture.
- Craven-Burleigh, John (Aust.) Ltd., 228 Pitt-street, Sydney, Stand No. 12, Hall of Manufactures.—Toilet Requisites.
- Crosby, W., & Co., 488 Collins-street, Melbourne, Stand No. 102, Smith-street.—Building and Machinery Lines.
- Crown Separator, Head Agency, 547 Flinders-street, Melbourne, Stand No. 17, Dairy Machinery Pavilion.—Separators, etc.
- Cuming, Smith & Co. Pty. Ltd., 65 William-street, Melbourne, Stand No. 55, Plummer-avenue.—Patent Manures, Acids, etc.
- Curphey, T., Pty. Ltd., 225 Coppin-street, Richmond, Stand No. 36, Lennon-avenue.—Lime, Sanitary Ware.
- Cutts, Miss Victoria A., Riversdale-road, Camberwell Junction, Stand No. 24, Hall of Manufactures.—"Titiantint."
- Cyclone Pty. Ltd., 459 Swanston-street, Melbourne, Stand No. 100, Smith-street.—Gates, Fences, etc.
- Dalgety & Co. Ltd., Motor Dept., 664 Bourke-street, Melbourne, Stand No. 68, Degraives-street.—Motors and Accessories.
- Dalgety & Co. Ltd., Geelong, Staughton-parade.—Office.
- Danks, John, & Son, Pty. Ltd., Bourke-street, Melbourne, Stand No. 73, Degraives-street.—Oil Engines, Pumps, etc.
- Davis, George V., Sturt-street, Essendon, Stand No. 103, Smith-street.—Wool Presses and Potato Planters.
- Dennys, Lascelles Ltd., Moorabool-street, Geelong, Stand No. 93, Smith-street.—Wool Presses and Potato Growers' Machinery.
- Denyers Pty. Ltd., 264-6 Swanston-street, Melbourne, Stand No. 176, near Fodder Stall.—Veterinary Instruments and Appliances.
- De Witt, E. C., & Co. (Aust.) Pty. Ltd., 125 High-street, St. Kilda, Stands Nos. 38 and 63, Hall of Manufactures.—Pills.
- Disabled Soldiers' Furniture Factory, corner Sturt and Nolan streets, South Melbourne, Stand No. 10, Dairy Machinery Pavilion.—Furniture.
- Dupont, L. F., Pty. Ltd., 26-32 Toorak-road, South Yarra, Stand No. 144a, Gibb-street.—Motor Chassis.
- Durance, Mayston Motors, 442-8 Elizabeth-street, Melbourne, Stand No. 153, Motor Hall No. 2, Gibb-street.—Motors.
- Dyer, W. S., 326 Glenhuntly-road, Elsternwick, Side Hall of Manufactures.—Corn Cure.
- Economy Motor Co., 39 Bowen-street, Camberwell, Skene-street North.—Motors.
- Edmunds Bros. & Co., 187a Flinders-lane, Melbourne, Stand No. 5, Dairy Machinery Pavilion.—Milking Machines and Separators.
- Edwards, David, 476 Elizabeth-street, Melbourne, Stand No. 60, Plummer-avenue.—Farm Implements.
- Elliott Bros. Ltd., O'Connell-street, Sydney, Stands Nos. 45, 46, 55 and 56, Hall of Manufactures.—Perfumes, etc.
- Ellis Fruit Grader Co., 226-8 Flinders-lane, Melbourne, Stand No. 207, McGregor-street North.—Fruit and Onion Grader.
- Ellis, Joseph T., 295 Malvern-road, Prahran, Side Hall of Manufactures.—Estate Agent.
- Evans, Evan, Pty. Ltd., 680 Elizabeth-street, Melbourne, Stand No. 196 Plummer-avenue.—Tents, Cattle Rugs.
- Evans, Thomas Pty. Ltd., 371-3 Bourke-street, Melbourne, Stand No. 53, Lennon-avenue.—Tarpaulins, Tents and Cattle Rugs.
- Falk (Harry) Motors, 243 Latrobe-street, Melbourne, Miscellaneous Area, between Hall of Manufactures and No. 2 Horse Pavilion.—Roamer and Barley Cars.
- Farmer & Grazier, C/o. J. Twomey, William-street, Melbourne, Stand No. 183a McGregor-street North.
- Farm & Pastoral Supplies, 500-2 Bourke-street, Melbourne, Stand No. 188d, Skene-street North.—Farm Implements, Engines, etc.



- Faulding, F. H., & Co. Ltd., 260 Exhibition-street, Melbourne, Stands Nos. 90 and 91, Hall of Manufactures.—Perfumes, etc
- Finlay Bros., 322-4 Elizabeth-street, Melbourne, Stand No. 142, corner McCracken-avenue and Gibb-street.—Motor Cycles and Sidecars.
- First Church of Christ Scientist, Box 596, G.P.O., Melbourne, Stand No. 188, Skene-street North.—Rest Tent and Reading Room.
- Flood, James, Pty. Ltd., St. Kilda-road, Melbourne, Sections 5 and 6, Motor Hall No. 1, Gibb-street.—Motors and Accessories.
- Forbes, James, Harvester Works, Station-street, Nagambie, Stand No. 94, Smith-street.—Farm Implements and Swingletrees.
- Forest Commission of Victoria, Melbourne, Stand No. 161c, Degraives-street.—Forestry Exhibits.
- Foster, C. R., 588 Bourke-street, Melbourne, Stand in Miscellaneous Area, between Hall of Manufactures and No. 2 Horse Pavilion.—Western Electric Cooking, Heating and Electric Lighting Appliances.
- Fowler's Pty. Ltd., Golding-street, Hawthorn, Stand No. 4, Dairy Machinery Pavilion, Milk Sterilising and Fruit Bottling Outfits.
- Foy & Gibson's Pty. Ltd., Smith-street, Collingwood, Stand No. 162, Ramp Building.—Manufactured Goods.
- Fraser & Best Ltd., Box 736, G.P.O., Melbourne, Stand No. 4, Hall of Manufactures.—Toilet Lines.
- Freeman & Co. Pty. Ltd., 46-52 Russell-street, Melbourne, Section 7, Motor Hall No. 3, Brisbane-avenue.—Motors.
- French Auto. Co., 400 Lonsdale-street, Melbourne, Sections 3 and 4, Motor Hall No. 1, Gibb-street.—Motors.
- Fuller, C., Terang, Stand No. 206, McGregor-street North.—Windmills.
- Furmoto Chemical Co., Dowling-street, Waterloo, Sydney, Stand No. 3, Hall of Manufactures.—Toilet Preparations and Polishes.
- Gardini, B., & Co., 111 Lonsdale-street, Melbourne, Stands 156g and h, Motor Hall No. 1, Gibb-street.—Motors.
- Gardner, Waern & Co. Pty. Ltd., 384 City-road, South Melbourne, Stand No. 41 Lennon-avenue.—Oxy-Acetylene Welding and Cutting Outfit, etc.
- Gaston Bros. Pty. Ltd., Arden-street, Kensington, Stand No. 61, Brunton-avenue.—Farm Implements.
- Gas Lighting Supplies Co., 17-18 Temple Court, Melbourne, Stands Nos. 9 and 10, Hall of Manufactures.—Sanitary Lavatories and Benzine Lamps.
- Gibbins & Co. Pty. Ltd., Footscray, Stand No. 65, Plummer-avenue.—Farm Implements.
- Gibbs, Bright & Co., 34 Queen-street, Melbourne, Stand No. 219, Industrial Pavilion.—O'Cedar Polishes and Mops.
- Gilbert & McGregor, Box 1002, G.P.O., Melbourne, Stand No. 218, Industrial Hall.—Labour Saving Device.
- Gippsland & Northern Co-operative Co. Ltd., 527a Collins-street, Melbourne, Stand No. 74, Skene-street; Stand No. 75, Hall of Manufactures.—Oil Engines and Farm Implements.
- Gippsland Publicity Campaign, C/o. H. Copeland, Smith-street, Warragul, Staughton-parade.—Literature on Gippsland Resources.
- Gloria Light Co. of Aust., 152 Elizabeth-street, Melbourne, Stand No. 160, Patterson-avenue.—Air Gas Lighting and Heating Appliances.
- Graham & Co., 313 Skipton-street, Ballarat, Stand No. 129, Lobb-street.—Oil Engines.
- Green, S., "Naomi," Park-street, Heidelberg, Stand No. 186, Skene-street North. Bibles and Tracts.
- Greenall Bros., 23 Valentine-grove, Malvern, Stand No. 33, Lennon-avenue.—Pianos and Gramophones.
- Greenslade Milking Machine Co. Pty. Ltd., 380 Bourke-street, Melbourne, Stand No. 18, Dairy Machinery Pavilion.—Milking Machines, etc.
- Guardian Assurance Co. Ltd., 452 Collins-street, Melbourne, Stand No. 38, Lennon-avenue.—Insurance Literature.
- Hagg, H. A., 93 Sackville-street, Collingwood, Side Hall of Manufactures.—Ice Chests.
- Hannaford, Alf., & Co., Braund-road, Prospect, South Australia, Stand No. 161a, Plummer-avenue.—Wheat Grading and Pickling Machines.
- Hardie, James, & Co. Pty. Ltd., 581 Little Collins-street, Melbourne, Stand No. 31, Lennon-avenue; Stand No. 157b, Patterson-avenue.—Asbestos Roofing and Fibrous Plaster, etc.
- Henderson, Harold D., Morven-street, Yarraville, Stand No. 199, McGregor-street North.—Lightning Home Builder, etc.



- Herald & Weekly Times Ltd., Flinders-street, Melbourne, Stand No. 195, Skene-street North.
- Holland, J. L., Box 57, Shepparton, Stand No. 244, next Hall of Manufactures.—Fruit Grader.
- Hopkins Bros. & Odum, Box 377 G.P.O., Melbourne, Stand No. 117, Lobb-street.—Belting of all kinds.
- Hosking & Woolley, 148. Clarendon-street, South Melbourne, Section 12, Motor Hall No. 3, Brisbane-avenue.—Motors.
- Howden, John, 277 Queensberry-street, Carlton, Stand No. 82, McGregor-street.—Farm Implements.
- Humble & Sons Pty. Ltd., Box 88 P.O., Geelong, Stand No. 98, corner Merrett-avenue and Smith-street.—Condensing and Refrigerating Machines.
- Hume Pipe Co. (Aust.) Ltd., 301-11 Flinders-lane, Melbourne, Stand No. 104 Smith-street.—Concrete Pipes.
- Hunt, Hutchinson Pty. Ltd., 27 William-street, Melbourne, Stand No. 3, Dairy Machinery Pavilion.—Separators and Dairy Machinery.
- Hydro Press Co. Pty. Ltd., 66 Little Bourke-street, Melbourne, Stands 50 and 51, Hall of Manufactures.—Sheet Metal.
- Icelets Co. (Aust.) Ltd., 90 Queen-street, Melbourne, Stand No. 20a, Lennon-avenue.—Confectionery.
- Ideal Concrete Co., Mordialloc, Stand No. 188b, Skene-street North.—Block Making Machine.
- International Harvester Co. of Aust. Ltd., 543-555 Bourke-street, Melbourne, Stand No. 6, Dairy Machinery Pavilion; Stand No. 78 Skene-street; Stand No. 135, Lobb-street; Stands Nos. 6 and 78, Farm Machinery, etc.; Stand No. 135, International Motor Trucks.
- Italian Art Galleries, 127 Elizabeth-street, Melbourne, Stand No. 98, Hall of Manufactures.—Art Novelties.
- Jelbart Bros., Mair-street, Ballarat, Stand No. 87, Smith-street.—Road Rollers, Oil Engines and Tractors.
- Jones & Levy's Pty. Ltd., 214 Brunswick-street, Fitzroy, Stand No. 154, Motor Hall No. 2, Gibb-street; Skene-street North.—Motors.
- Jones, Miles & Co., 270 Rosslyn-street, West Melbourne, Gibb-street.—Gears for Motors and Engineering Purposes.
- Joubert & Joubert Pty. Ltd., 575 Bourke-street, Melbourne, Section No. 13, Motor Hall No. 3, Brisbane-avenue.—Motors.
- Junction Motor & Engineering Works, 479 Riversdale-road, Upper Hawthorn, Gibb-street.—Sentinel Engine and Log Saw Outfit
- Kaustine Co. of Victoria Pty. Ltd., Golding-street, Hawthorn, Stand No. 178, end Degrave-street.—Waterless Sewerage System.
- Kellow, Falkiner Pty. Ltd., 206 Russell-street, Melbourne, Stand No. 108, Smith-street.—Motors.
- Kelly & Preston, Creswick-road, Ballarat, Stand No. 81a, McGregor-street.—Farm Waggon.
- Kennett, C. E., 263 City-road, South Melbourne, Stand No. 144, Gibb-street.—Extension Ladders.
- Kitchen, J., & Sons Pty. Ltd., 10 Queen-street, Melbourne, Stand No. 28, Lennon-avenue.—Soaps.
- Kiwi Polish Co. Pty. Ltd., Burnley-street, Richmond, Stand No. 201, McGregor-street North; Stand No. 216, Industrial Pavilion; Stands Nos. 35, 36, 65, 66, Hall of Manufactures.—Black and Tan Polishes and Outfits.
- Kodak (Aust.) Ltd., The Block, Collins-street, Melbourne, Stand No. 21, Lennon-avenue.—Cameras and Photographic Accessories.
- Kornie Food Co., 203-5 Cardigan-street, Carlton, Stand No. 226 Industrial Hall.—Ready to Eat Breakfast Foods, etc.
- Lanes Motors Pty. Ltd., Eastern Arcade, Bourke-street, Melbourne, Stand No. 84, McCracken-avenue.—Vauxhall, Buick, and Austin Cars; Stand No. 133, Lobb-street.—Austin Farm Tractors.
- Langlands, John, & Sons, Horsham, Peck-street.—Moline Universal One-Man Tractors.
- Lawrence Morton & Co. Pty. Ltd., 353 Flinders-lane, Melbourne, Section No. 15, Motor Hall No. 3, Brisbane-avenue.—Motors.
- Law, Somner Pty. Ltd., Block-place, Swanston-street, Melbourne, Stand No. 192, Skene-street North.—Seeds, Grasses, Clovers and Potatoes.
- Leggo, A. Victor, & Co., 497 Collins-street, Melbourne, Stand No. 37, Lennon-avenue.—Sheep and Cattle Dip, Sulphate Soda, and Weed, Scrub and Tree Killers.
- Leggo, H. M., & Co. Ltd., 218 Queen-street, Melbourne, Stand No. 50, Lennon-avenue.—Jams, Sauces and Canned Fruits.



- Lennon, Hugh, Plow and Machine Co., Spotswood, Stand No. 66a, Plummer-avenue.—Oil Engine and Farm Implements.
- Lever Bros. Ltd., Therry-street, Melbourne, Stand No. 122, Lobb-street.—Toilet Requisites.
- Levey, Cooper Motors Pty. Ltd., 124 A'Beckett-street, Melbourne, Sections 1 and 2 of Motor Hall No. 3, Brisbane-avenue.—Motors.
- Lincoln, Stuart & Co. Pty. Ltd., 244 Flinders-street, Melbourne, Stand No. 169, Ramp Building.—Ladies' Riding Habits and Men's Wear.
- London & Lancashire Insurance Co. Ltd., 400 Collins-street, Melbourne, Stand No. 170, Ramp Building.—Insurance Literature.
- Longmore, Francis, & Co., Whiteman-street, South Melbourne, Stand No. 26, Lennon-avenue.—Pickles, Sauces, etc.
- Macarthy, Charles V., 237 Little Bourke-street, Melbourne, Side Hall of Manufactures.—"Simplex" Broom Adjuster.
- Macena Pure Food Coy., 82-84 Ross-street, Richmond, Industrial Pavilion.—Foods.
- Macintosh, Donald, 432 Bourke-street, Melbourne, Stand No. 80, Hall of Manufactures.—Guns.
- Madden, H. C., 519 Chapel-street, Prahran, Kiosk, near the Chirnside Stand.—Confectionery.
- Madder, J. & R. E., 516 Collins-street, Melbourne, Stand 187, Skene-street North.—General Engineers' Supplies, Builders' Hardware and Requisites.
- Maize Products Pty. Ltd., corner of Parker and Maribyrnong streets, Footscray, Stand No. 12, Dairy Machinery Pavilion.—"Dandy" Starch, Maize Sugar, Syrup, etc.
- Maples, 258 Clarendon-street, South Melbourne, Stand No. 34, Lennon-avenue.—Furniture, Pianos, etc.
- Marcus, Clark & Co. Ltd., 20-26 Queens Bridge-street, South Melbourne, Stand No. 156b, Section 7 Motor Hall No. 1, Gibb-street.—Motors.
- Marshall, C., 42-46 Brunswick-street, Fitzroy, Stand No. 188e, Skene-street North.—Fireproof Doors.
- Mason, J. V., Valiant-street, Abbotsford, Side Hall of Manufactures.—Power Blower.
- Mauger, N. H., & Co., Church-street, Brighton, Stand No. 210a, McGregor-street North.—Building Materials.
- May & Millar, Horsham, Peck-street—Agricultural Machinery.
- Mayne & White Pty. Ltd., 42 Emerald-street, Collingwood, Stand No. 66, Plummer-avenue.—Self-Feeding Chaffcutters.
- Meggitt Ltd., Box 2307, G.P.O., Melbourne, Stand No. 179, Degraives-street.—Stock Feed.
- Mellor, F. R., 440 Elizabeth-street, Melbourne, Stand No. 59, Plummer-avenue—Orchard, Farm and Dairy Machinery, and "Ginger Mick" Mechanical Scarecrow.
- Melola Salon, 137 Elizabeth-street, Melbourne, Stand Nos. 78-79, Hall of Manufactures—Melola Phonographs.
- Mercantile Mutual Insurance Co., 1 Queen-street, Melbourne, Stand No. 165, Ramp Building—Insurance Literature.
- Middleton & Morris, 416 Sturt-street, Ballarat, Stand No. 158, Patterson-avenue—Crescent Petrol Air Gas Machines and Gas Fittings.
- Millar, G. S., 396 Flinders-lane, Melbourne, Skene-street North—Stanley Steam Cars.
- Milledge Brothers Pty. Ltd., 287 Elizabeth-street, Melbourne, Stand No. 156a, Section No. 8, Motor Hall No. 1, Gibb-street—Motor Cycles.
- Minnimax Ltd., Lawson House, 49 Clarence-street, Sydney, Stand No. 205a, McGregor-street North. Fire Extinguishers.
- Mitchell & Co., West Footscray, Stand No. 69, Degraives-street—Farm and Dairy Machinery.
- Mitchell, Thomas, & Co. Pty. Ltd., 366 Lonsdale-street, Melbourne, Stand No. 241, next Hall of Manufactures—Commercial Vehicles and Motor Cars.
- Morris, Little and Son Ltd., 26 St. James-street, Melbourne, Stand No. 39, Lennon-avenue—Sheep Dip, Fly Powder and Disinfectants.
- Morrison Motors, 460 Bourke-street, Melbourne, Stand in Miscellaneous Area, between Hall of Manufactures and No. 2 Horse Pavilion—Motors.
- Mt. Lyell Mining & Railway Co. Ltd., 381 Little Collins-street, Melbourne, Stand No. 52, Plummer-avenue.—Patent Manures.
- Munro, G., Pty. Ltd., Yuille-street, Ballarat, Stand No. 106, corner of McCracken-avenue and Smith-street.—Chaffcutters and Elevators.



- Munro, J. A., & Co., Elizabeth-street, Melbourne, Stand No. 108a, Smith-street.—French Mors Motor Cars, Brown Springs and Farmers' Requisites.
- Murray, Hugh, & Son, Harrow Works, Dandenong, Stand No. 95, Smith-street.—Assortment of Harrows.
- McColl Electric Works Pty. Ltd., 24-28 Cobden-street, North Melbourne, Stand No. 229, Industrial Hall.—Electrical Appliances.
- McComas & Co., 545 Little Collins-street, Melbourne, Stand No. 99, corner of Merritt-avenue and Smith-street.—Hand and Power Water Lifters and Jowett's Wool Bale Holders.
- McDonald, A. H., & Co., 632 Bourke-street, West Melbourne, Stand No. 76, Skene-street.—Super Diesel Oil Engines.
- McIlroy & Plowman Pty. Ltd., 167 Sackville-street, Collingwood, Stand No. 25, Hall of Manufactures.—Boots.
- McKay, H. V., Pty. Ltd., Sunshine, Stand No. 79, Skene-street.—Farm Implements.
- McClintock, A., 99 Market-street, South Melbourne, Stand Nos. 37 and 64, Hall of Manufactures.—Grocery and Medicinal Lines.
- McOwan, F., & Co. Pty. Ltd., 568 Elizabeth-street, Melbourne, Stand No. 139, corner Patterson-avenue and Gibb-street.—Morris and Vermorel Motor Cars.
- McPherson's Pty. Ltd., 582 Collins-street, Melbourne, Stand No. 120, corner Merritt-avenue and Lobb-street.—Farm Implements and Engineers' Tools.
- National Roads' Association, 34 Queen-street, Melbourne, Stand No. 230a, Industrial Hall, Literature.
- Neale's Motors Pty. Ltd., 58-60 Collins-place, Melbourne, Stand No. 155, C. to G., Sections 9-13, Motor Hall No. 2, Gibb-street.—Overland, Daimler and Ansaldo Motor Cars.
- Nestle and Anglo-Swiss Condensed Milk Co. Ltd., Little Collins-street, Melbourne, Stand No. 25, Lennon-avenue; Stand No. 211, Industrial Pavilion; Stand No. 56a, corner Lennon-avenue and Munro-street.—Confectionery.
- Newbery & Walker, Virginia-street, Geelong West, Stand No. 101, Smith-street.—Copper Boiler Frames and Enamel Iron Signs.
- Newbigin, J. L., & Co., 161 Queen-street, Melbourne, Stand No. 48, Lennon-avenue.—Water Systems.
- New Settlers' League, Collins House Extension, Little Collins-street, Melbourne, Stand No. 240, Peck-street, next Hall of Manufactures.—Model Home.
- New System Telephone Pty. Ltd., 54 Market-street, Melbourne, Stand Nos. 76-77, Hall of Manufactures.—Telephones.
- New Zealand Loan and Mercantile Agency Co. Ltd., Collins-street, Melbourne, Staughton-parade.—Stock Agents.
- Nilsen, Oliver, J., & Co., 332 Flinders-street, Melbourne, Stand No. 83, Hall of Manufactures.—Electrical Goods.
- Nott, Alfred, 145 Collins-street, Melbourne, Stand No. 220, Industrial Pavilion.—Optician's Display.
- Nugget Polish Co. of Australia Pty. Ltd., Williamstown, Stand Nos. 88-89, Hall of Manufactures; Stand No. 224, Industrial Pavilion.—Black and Tan Polishes and Outfits.
- O'Brien & Nicholl, 414 Flinders-lane, Melbourne, side Hall of Manufactures.—Golf Machine.
- Olympia Motors Pty. Ltd., 126 Russell-street, Melbourne, Stand No. 155 A. and B., Motor Hall No. 2, Gibb-street.—Motors.
- O'Riordan, M., & Sons, O'Riordan-street, Alexandria, Sydney, Stand No. 213, Industrial Hall.—"Early Morn" Soap.
- O.T. Ltd., Prahran, Stand Nos. 31-32, 69-70, Hall of Manufactures.—Cordials and Sauces.
- Oversea Motors Pty. Ltd., Elizabeth-street, Melbourne, Stand No. 156 H., Section No. 2, Motor Hall No. 1, Gibb-street.—Motors.
- Oxymel Oil & Paint Co. Pty. Ltd., 35 Yarra Bank-road, South Melbourne, Stand No. 11, Hall of Manufactures.—Paints, Varnishes, Enamels, etc.
- Pacific Manufacturing Co., 228 Mullen-street, Rozelle, Sydney, Stand No. 8, Hall of Manufactures.—Polishes, etc.
- Paget Manufacturing Co. Ltd., 109 Regent-street, Sydney, Stand Nos. 49 and 52, Hall of Manufactures.—Clever Mary and Shinoleum.
- Pain, G., Fenn-street, Flemington, Stand No. 189a, Skene-street North.—Sand, Lime and Manure Spreaders, Fertiliser Drill.
- Palmolive Olive Co. (Australasia) Ltd., 47 King-street, Sydney, Stand No. 171, Ramp Building.—Toilet Requisites.



## LIST OF STANDHOLDERS.

- Papworth, W., 275 Sussex-street, Sydney, Stand No. 233, Industrial Hall.—Ruby Flint Glass and Gold Wire.
- Pascoe & Shephard, c/o Carlyon's, Spencer-street, Melbourne, Stand in Miscellaneous Area, between Hall of Manufactures and No. 2 Horse Pavilion.
- Peacock, W., 10 Blenheim-street, Balaclava, Stand in Miscellaneous Area, between Hall of Manufactures and No. 2 Horse Pavilion.—"Rocker" Boat.
- Pearson's Sand Soap, c/o Pearson Bros. Pty. Ltd., 395 Collins-street, Melbourne, Stand No. 222, Industrial Pavilion.—Sand Soap.
- Penfold's Wines Ltd., 533-539 Lonsdale-street, Melbourne, Stand Nos. 43 and 58, Hall of Manufactures.—Wines.
- Pettit Bros., 100 Mercer-street, Geelong, Stand No. 71a, Lennon-avenue.—"Corio" Farm and Ornamental Iron Gates.
- Pick-Me-Up Condiment Co. Ltd., Alice-street, Newtown, Sydney, Stand No. 212, Industrial Pavilion.—Grocery Lines.
- Plasteroid Ceiling Co., Marsh-street, Flemington, Stand No. 189, Skene-street North.—Plasteroid Ceilings and Walls, Concrete Chimneys, etc.
- Post Office, 164 Ramp Building.
- Preservene Pty. Ltd., 95 William-street, Melbourne, Stand Nos. 33, 34, 67, 68, Hall of Manufactures; Stand No. 50a, Plummer-avenue.—Soaps, etc.
- Preston Motors Pty. Ltd., Queen's-parade, Clifton Hill, Stand No. 109, Lobb-street.—"Citroen" and "Albert" Motor Cars, United Tractor and Trailer, and Leyland Lorries.
- Purina Grain Foods Pty., 14-20 Best-street, North Fitzroy, Stand Nos. 44 and 57, Hall of Manufactures.—Foods.
- Quick, A. A., 75 Pender-street, Thornbury, Stand No. 116, Lobb-street.—"Digger" Winch Tree and Stump Pulling Machines, and Quick Half-Ton Hoist.
- Quick Cut Co. Pty. Ltd., Aberdeen House, Collins-street, Melbourne, Stand No. 207a, McGregor-street North.—Auto-Logger.
- Randall, S., & Bardley, 222 Brunswick-street, Fitzroy, Sections 10 & 11, Motor Hall No. 3, Brisbane-avenue.—Motors.
- Rawling & Co., Gaffney-street, Coburg, Stand No. 149, Gibb-street.—Universal Tractors and Ploughs.
- Reverso Carpet Works Pty. Ltd., 272 Rae-street, North Fitzroy, Stand No. 97, Hall of Manufactures.—Carpets, etc.
- Richardson, D., & Sons, Pty. Ltd., 21 Whitehall-street, Footscray, Stand No. Pt. 161b, Plummer-avenue.—Perforated Metal, etc.
- Rickards Bros., 478 Elizabeth-street, Melbourne, Stand No. 140, Smith-street.—Motors.
- Ridd Co. (Aust.) Ltd., 167-169 King-street, Melbourne, Stand No. 1, Dairy Machinery Pavilion.—Dairy Machinery and Requisites.
- Riddell & Andrew, 245 Glenferrie-road, Malvern, Stand No. 243, next Hall of Manufactures.—"Kil-Shok" Absorber for Motors.
- Robb, James A., Romsey, Stand No. 147, Gibb-street.—Robb's Patent Folding Stacker.

**PERFECTION** CUT OR  
PLUG **TOBACCO**



### LIST OF STANDHOLDERS.

387

- Robertson & Langham, 19 Bendigo-street, North Melbourne, Stand No. 141, Gibb-street.—Motor Gate.
- Robins & Grieve, Mulgrave-street, Kensington, Stand No. 150, corner Merrett-avenue and Gibb-street.—Windmills, Troughs and Pumps.
- Robinson's Motors Pty. Ltd., Fairy-street, Warrnambool, Section 9, Motor Hall No. 3, Brisbane-avenue.—Motors.
- Robinson, T., & Co., Pty. Ltd., Spotswood, Stand No. 75, Skene-street.—Oil Engines and Farm Implements.
- Robison Bros. & Co. Pty. Ltd., 100 Normanby-road, South Melbourne, Stand No. 72, Degraes-street.—Oil and Steam Engines and Pumping Plants.
- Rolfe & Co. Ltd., 300 King-street, Melbourne, Stand Nos. 16 and 17, Hall of Manufactures.—Tea.
- Ronaldson Bros. & Tippet Pty. Ltd., Ballarat, Stand No. 80, McGregor-street.—Kerosene Engines, Travelling Chaffcutters, Saw Benches, etc.
- Rosella Preserving & Manufacturing Co. Ltd., Cremorne Gardens, Richmond, Stand No. 30, Lennon-avenue.—Jams, Sauces and Canned Fruits.
- Ross, R. P., 62 Canterbury-road, Middle Park, Stand Nos. 28, 29, 72 and 73, Hall of Manufactures; Stand No. 230, Industrial Pavilion.—Novelties (Jewellery).
- Row, E., & Co., Box No. 9, P.O., George-street, North Sydney, Skene-street North.—Horse Medicines.
- Rowan, A. D., Salisbury Buildings, Bourke-street, Melbourne, Stand No. 181, McGregor-street North.—Stock Agent.
- Rubberised Leather Co., Grosvenor-street, Abbotsford, Stand No. 184, Clarke-avenue.—Rubberised Harness, Boots, and General Leather Goods.
- Rudd, J. H., & Co., 115 William-street, Melbourne, Stand No. 35, Lennon-avenue.—Farm and Station Requisites.
- Ruddock & Co., 556 Lonsdale-street, Melbourne, Stand No. 177a, near Cattle Pavilion No. 3.—Veterinary Instruments and Medicines.
- Russell & Co., 258 Whitehorse-road, Box Hill, Stand No. 89, Smith-street.—Oil and Petrol Engines and Motor Spray Pumps.
- Ruston & Hornsby Ltd., Box 2508, G.P.O., Melbourne, Stand No. 62, Plummer-avenue.—Oil Engines and Farm Implements.
- Ruwolt, C., Pty. Ltd., Victoria-street, Richmond, Stand No. 130, Lobb-street.—Rock Crushing Plant and Accessories.
- Rylands Bros. (Aust.) Ltd., Box 854, G.P.O., Melbourne, Stand No. 96, Smith-street.—Wire Netting and Fencing Wire.
- Sanitarium Health Food Co., 293 Little Collins-street, Melbourne, Stand No. 221, Industrial Pavilion.—Granose Biscuits and Granola Nut Foods.
- San Miguel Bros., 430 Bourke-street, Melbourne, Stand No. 210, McGregor-street North.—Denby Motor Trucks, Ajax Tyres.
- Scarlett & Co., 435 Collins-street, Melbourne, Stand No. 204, McGregor-street North.—Agricultural Machinery, Bags, Sacks, Wool Packs, etc.
- Scott, W. A., 2 Ayr-street, Ascot Vale, Stand No. 228, Industrial Hall.—Curtain Rods.

**PERFECTION** CUT OR **TOBACCO**  
PLUG



# Foster's Lager

---

388

## LIST OF STANDHOLDERS.

- Shields Motor Co. Pty. Ltd., 6-12 Flinders-street, Melbourne, Stand No. 143a, Gibb-street.—“Lancia,” “Blanchi” and “Ceriano” Motor Cars.
- Shipping Newspapers Ltd., 100 King-street, Melbourne, Skene-street North.—“Bear Cat” Tractor.
- Simmonds, S. P., corner Bay and Asling-streets, Brighton, Stand No. 208, McGregor-street North.—Estate Agent.
- Simpson, George, & Son, 68 Mason-street, Hawthorn, Stand No. 46, Lennon-avenue.—Portable Boiler Stands, etc.
- Sleigh, H. C., 524-526 Collins-street, Melbourne, Stand Pt. No. 161b, Plummer-avenue.—Motor Spirit, Lubricants and Kerosene.
- Smartone Pty. Ltd., Waltham-place, Richmond, Stand No. 205, McGregor-street North.—Black and Tan Polishes and Outfits.
- So-a-Lada Manufacturing Co., 510 Parramatta-road, Petersham, Sydney, Stand No. 13, Hall of Manufactures.—Patent Needle.
- Society of Health of Women and Children, 83 Collins-street, Melbourne, Stand No. 13, Dairy Machinery Pavilion.
- Society for Prevention of Cruelty to Animals, 200 Swanston-street, Melbourne, Staughton-avenue.
- Standard Rubber Works Pty. Ltd., Elizabeth House, Elizabeth-street, Melbourne, Stand No. 42, Lennon-avenue.—Rubber Goods.
- State Rivers and Water Supply Commission, Closer Settlement Office, Treasury Buildings, Melbourne, Stand Nos. 172, 173, 174, Ramp Building.—Display of Produce and Fruit.
- Stedman-Henderson (James) Sweets Ltd., Rosebery, Sydney, Stand Nos. 20, 30, 71, Hall of Manufactures.—Confectionery.
- Steel, James, & Co., 31 Queen-street, Melbourne, Stand No. 157c, Patterson-avenue.—British and American Motor Boat Engines.
- Stevens, Stacey, West & Co., 116 Hindley-street, Adelaide, South Australia, Stand No. 188f, next Hall of Manufactures.—Stevens' Patent Force Feed Grease Lubricator.
- Stewarts and Lloyds (Aust.) Ltd., Grant-street, Melbourne, Stand No. 40, Lennon-avenue.—Wrought Iron Pipes and Fittings for Gas, Water and Steam.
- Stock & Land Pty. Ltd., 150 Queen-street, Melbourne, Stand No. 177b, near Cattle Pavilion No. 3.—Journal.
- Storm, H., 85 Bay-street, North Brighton, side Hall of Manufactures.—Furniture.
- Studley Preserving Co. Pty. Ltd., 154 Wellington-street, Collingwood, Stand Nos. 41, 42, 59, 60, Hall of Manufactures.—Jams, Sauces and Canned Fruits.
- “Sun” Newspaper, Flinders-street, Melbourne, Stand No. 161, Patterson-avenue.
- Sunshine Biscuit & Confectionery Pty. Ltd., 488-490 Collins-street, Melbourne, Stand No. 223, Industrial Pavilion.—Confectionery, Biscuits and Cakes.
- Suttons' Pty. Ltd., 290-292 Bourke-street, Melbourne, Stand No. 175, Ramp Building.—Pianos and other Musical Instruments.
- Swallow & Ariell Pty. Ltd., Stokes-street, Port Melbourne, Stand No. 22, Lennon-avenue.—Cakes, Sauces, Canned Fruits and Confectionery.
- 

## Eyesight Carefully Tested

**ALFRED NOTT, Optician.**

**Established and Only Address—145 Collins St. (cr. Russell Street)**



# Foster's Lager

## LIST OF STANDHOLDERS.

389

- Swinton, T. M., 51 Leslie-street, East St. Kilda, Skene-street North.—Water Troughs, Feed Mangers and Harness Brackets.
- Symons, Charles, 107 Elizabeth-street, Melbourne, Stand in Miscellaneous Area, between Hall of Manufactures and No. 2 Horse Pavilion.
- Tarrant Motors Pty. Ltd., 150 Lonsdale-street, Melbourne, Stand No. 114, corner McCracken-avenue and Lobb-street; Stand No. 118, Lobb-street.—“Ford” Motors and Lorries and “Fordson” Tractors.
- Tarsene Pty. Ltd., 21 Argo-street, South Yarra, Stand No. 81, Hall of Manufactures.—Paints, etc.
- Taubman's Ltd., 492 Collins-street, Melbourne, Stand No. 87, Hall of Manufactures.—Paints, Varnishes, etc.
- Taylor, John, & Co., 531 Collins-street, Melbourne, Stand Nos. 48 and 53, Hall of Manufactures.—Guns.
- Telephone Information Bureau, c/o P.M.G.'s. Department, Melbourne, Stand in Miscellaneous Area, between Hall of Manufactures and No. 2 Horse Pavilion.
- Thompson & Co. (Castlemaine) Pty. Ltd., Chancery House, 440 Little Collins-street, Melbourne, Stand Nos. 14 and 15, Hall of Manufactures.—Flour Milling Machine and Engineering Works.
- Thorneycroft (Aust.) Ltd., 80 Swanston-street, Melbourne, Stand No. 209a, McGregor-street North.—Motor Lorries.
- Till Motor Co., 690 Elizabeth-street North, Melbourne, Section 14, Motor Hall No. 3, Brisbane-avenue.—Motors.
- Toyne, G., 30 Tooronga-road, East Malvern, Stand No. 188a, Skene-street North.—Rotary Clothes Hoist.
- Tree Clearing & Sawing Machinery Co., 108 Gatehouse-street, Parkville, Stand in Miscellaneous Area, between Hall of Manufactures and No. 2 Horse Pavilion.—Clearing Machine.
- Trehwella Bros. Pty. Ltd., Trentham, Stand No. 91, corner McCracken-avenue and Smith-street.—Wallaby Jacks, Bench Gauges, Monkey Jacks and Grubbers.
- Tye & Co., Bourke-street, Melbourne, Stand No. 20, Lennon-avenue.—Furniture.
- Up-to-Date Seed Drill Co. Ltd., Eagle Chambers, Pirrie-street, Adelaide, South Australia, Stand No. 188c, Skene-street North.—Seed Drills.
- Vacuum Oil Co. Pty. Ltd., 90 William-street, Melbourne, Stand No. 56, Plummer-avenue.—Plume Motor Spirit and Lubricating Oils.
- Valeria Ltd., 9 Queen-street, Melbourne, Stand No. 231, Industrial Pavilion.—Soap and other Toilet Requisites.
- Vaughan, D., 524 Collins-street, Melbourne, Stand in Miscellaneous Area, between Hall of Manufactures and No. 2 Horse Pavilion.—Motor Lorry.
- Vinegar Co. of Australia, 627 Victoria-street, Abbotsford, Stand No. 26, Hall of Manufactures.—Vinegar.
- Victoria Insurance Co., Market-street, Melbourne, Stand No. 163, Ramp Building.—Insurance Literature.
- Victorian Baby Health Centres, Stand No. 174, Ramp Building.
- Victorian Master Butchers' Ltd., 468 Collins-street, Melbourne, Stand No. 146, Gibb-street.—Butchers' Requisites.

---

## The “Butterfly” Rimless Eyeglass

A most  
Invisible

ALFRED NOTT, Optician.

Our Long Established and Only Address

145 COLLINS STREET (cr. Russell St.)



# GILBEYS MAKES COCKTAILS **DRY** **YOU WILL LIKE** **GIN**

390

## LIST OF STANDHOLDERS.

- Victorian Producers' Co-operative Co. Ltd., 589 Collins-street, Melbourne, Stand No. 177, Office near Cattle Pavilion No. 3; Stand No. 185, corner Clarke-avenue and Skene-street North.—Stock and General Agents.
- Walker, Charles & Co., Box 109, Ballarat, Stand No. 92, corner McCracken, avenue and Smith-street.—Oil Engines, Farm Implements, Wool Presses and Saw Benches.
- Walker, Fred., & Co., Pty. Ltd., 390 Flinders-street, Melbourne, Stand No. 9, Dairy Machinery Pavilion; Stand Nos. 21, 22, 23, Hall of Manufactures.—"Bonox" Fluid Beef and "Red Feather" Cheese.
- Warburton, Franki (Melb.) Ltd., Box 478, G.P.O., Melbourne, Stand No. 137, Lobb-street.—Electrical Appliances.
- Webb Bros. Pty. Ltd., 264 City-road, South Melbourne, Stand No. 43, Lennon-avenue; Stand No. 16, Dairy Machinery Pavilion.—Windmills.
- Welch, Perrin & Co. Pty. Ltd., 48 Queen's Bridge-street, South Melbourne, Stand No. 71, Lennox-avenue; Stand No. 14, Dairy Machinery Pavilion.—Farm, Station and General Machinery.
- Wertheim, Hugo, Pty. Ltd., 173 William-street, Melbourne, Stand No. 54, Lennon-avenue.—Pianos and Player-Pianos.
- Western District Co-operative Producers' Insurance Co., 49 King-street, Melbourne, Stand Nos. 85 and 86, Hall of Manufactures.—Insurance Literature.
- Whitbourn, W., Pty. Ltd., 58 a'Beckett-street, Melbourne, Stand No. 107, Smith-street.—Motors.
- Wilkinson & Wolff, 243 Collins-street, Melbourne, Stand in Miscellaneous Area, between Hall of Manufactures and No. 2 Horse Pavilion.
- Williams & Sons, Heidelberg-road, Alphington, Stand No. 5, Hall of Manufactures.—Jams, Sauces, etc.
- Wilson, Mrs. J., "Sunbury," Dover-street, Rose Bay, Sydney, Stand Nos. 1 and 2, Hall of Manufactures.—Wire and Bead Novelties.
- Wilson Tree Puller Co., 26 Barkly-street, East Brunswick, Stand No. 57, Plummer-avenue.—"Bull Dog" Oil Engines, Rotating Harrows, Tree and Stump Pullers.
- Wischer & Co. Pty. Ltd., 153 William-street, Melbourne, Stand No. 32, Lennon-avenue.—Patent Manures and Acids.
- Wizard Lighting Co., 187a Flinders-lane, Melbourne, Stand No. 200, McGregor-street North.—Lighting Outfits.
- Woodmason Pty. Ltd., 52 Spencer-street, Melbourne, Stand No. 152 (Motor Hall No. 2), Gibb-street.—Motor Accessories.
- Worland, R., 29 Bell-street, Glenferrie, side Hall of Manufactures.—Bath Heaters.
- Wray, Cecil, 99 Queen-street, Melbourne, side Hall of Manufactures.
- Wrigley's (Aust.) Ltd., Box 2602, G.P.O., Sydney, Stand Nos. 27 and 74, Hall of Manufactures.—Confectionery.
- Wunderlich Ltd., Box 375, G.P.O., Melbourne, Stand No. 23, Lennon-avenue.—"Wunderlich" Ceilings, Shop Fittings, etc.
- Yardley & Co. Ltd., 82 Pitt-street, Sydney, Stand No. 7, Hall of Manufactures.—Perfumes and Toilet Requisites.
- Yorkshire Insurance Co., 30 Queen-street, Melbourne, Stand No. 183, Office near Horse Pavilion.—Insurance Literature.
- Yorkshire Patent Steam Wagon Co., 9 Mulgrave-street, Kensington, Stand No. 157a, Patterson-avenue.—Steam Wagons.
- Younghusband Ltd., 94 King-street, Melbourne, Stand No. 168, Ramp Building.—Cattle Foods and Medicines.

**USE "NUGGET" POLISHES**



## Special Regulations *re* Champion Prizes of Australia.

(The Gift of the Government of Victoria through  
the Department of Agriculture).

1. All exhibits to be the *bona fide* property of exhibitors, and produce to be grown or made by the Exhibitor.
2. For Champion Awards to be made, three exhibits must be entered (at least two of which must be duly shown), unless the judge reports that an exhibit (even though alone) is of exceptional merit and worthy of such award. If, however, in the opinion of the judge, none of the exhibits are of sufficient merit, he may withhold the prize altogether.
3. Stallions over 2 years of age must be registered under the Horse Breeding Act, 1919.
4. The prizes to be awarded by judges appointed by the Society.
5. In any case where, in the opinion of the Director of Agriculture, any misstatement has been made regarding any exhibit the prize shall not be awarded.
6. All exhibits to be subject to General Regulations.

NOTE.—Separate entries are not required for Champion Prizes of Australia.

---

## GENERAL REGULATIONS.

(Also see Special Notes in Each Section.)

### ENTRIES.

1. Entries will only be received subject to the rules and regulations of the Society and all exhibits must be the *bona fide property* of the Exhibitor at time of entry, and produce, which must be the growth of the preceding 12 months, must be produced, grown or made by the Exhibitor, except in the case of Agricultural Societies being exhibitors.
2. No exhibit may be entered in more than one class, except for a sweepstake and a special or champion prize. Where any exhibit has, through oversight, been allowed to compete in more than one class (not being one of the exceptions abovementioned), such exhibit shall, whether awarded a prize or not, be deemed to be ineligible to compete, or to have competed, in any class other than the first in which its name or particulars appear in the Show Catalogue.
3. The Council reserves the right to reject at any time any entry submitted for this Exhibition. No disqualified animal shall be allowed to compete for a prize.
4. When a Special Prize is not in a numbered class, a separate entry is not required. No entry can be changed after entries close.

**USE 'NUGGET' POLISHES**



## CLOSING DATES OF ENTRIES.

5. Applications for stands for harness and saddlery, machinery, and implements, single exhibits, or goods for exhibition only (section 56), must be made (by ordinary letter) on or before Saturday, 14th July. After the applications close, positions will be allotted, and a charge will be made for the space granted. Entries of this description of exhibits must afterwards be duly made by letter before Saturday, 11th August, 1923, at 12 o'clock noon.

6. Entries (Contests Class 19 (Clydesdale Stallion Premium) excepted) must be made in writing on forms supplied by the Society, and (including those by post) must be in the hands of the Secretary, at his Office, Collins House, 360 Collins-street, Melbourne, on or before Saturday, 18th August, 1923, at 12 o'clock noon. Entries for Arena Contests, and Judging Competitions will be received on or before Saturday, 1st September, at 12 o'clock noon. Entries for Class 19 (Clydesdale Stallion Premium) will be received on or before 5 p.m. Wednesday, 1st August. Entry fees must accompany each entry. Entries for competition are limited to three exhibits in Cattle and Swine, and two exhibits in Sheep (except where specified otherwise), which exhibits must be brought before the judge.

## AGE OF EXHIBITS.

7. The date of birth of live stock must be set forth in each entry. Any infringement of this rule will disqualify the exhibit. The Society's Veterinary Surgeon's decision to be final on all matters regarding age.

8. The breeding year dates from 1st August in each year for horses, and 1st July in each year for cattle. Australasian bred shall mean bred in any of the Australian States or New Zealand.

## QUALIFICATIONS FOR ENTRY.

9. All male animals competing in the breeding classes must be visibly entire, and any marks of spaying on females shall disqualify them from competing in such classes.

10. All sheep over 18 months old, except where otherwise specified, must have been shorn since 1st July in the preceding year. The date on which sheep were shorn to be stated on entry form. Any sheep infested with ticks or lice are liable to disqualification. The month and year of lambing of all sheep under 2½ years old must also be stated.

## VETERINARY CERTIFICATES.

11. All Stallions over 2 years of age must be registered under the Horse Breeding Act, 1919. All Mares, 3 years old or over, entered in Sections 1 to 10 inclusive, must first have obtained a certificate of soundness from a Government Veterinary Officer. Government Veterinary Officer will stamp all Entry Tickets for Stallions and mares "Pass to Ring." These stamped tickets must be produced to the Steward before entering the Arena. Stallions and Mares will be examined by Government Veterinary Officers on the Show Grounds, on Wednesday, 19th September, commencing at 10 a.m. Judges are particularly requested to satisfy themselves, as far as possible, regarding the soundness of all other horses, before awarding the prizes, and to avoid giving prizes to animals showing symptoms of hereditary diseases. A Judge may consult the Society's Veterinary Surgeon if he deem it expedient. No protests on veterinary grounds will be received.

## THE EXHIBITION.

12. The Exhibition will be open to the public daily from 9 a.m.; admission, 2/-. Admission to main grand stand, 3/- extra; "Chirnside" and "Cliff" grand stands, 2/- extra; and to the seated reserves, 1/- extra.

The charge for admission to the grounds for children is 6d.

13. Members, on presentation of their badges, and members' ladies, on presentation of their tickets, will be admitted free to the grounds and grandstands subject to such regulations as the Council may make.



## ENTRY TICKETS.

14. Entry tickets will be issued about a week before the Show opens. The entry ticket of each exhibit shall state the number of its box, stall, pen, or stand, as the case may be, which shall correspond with its number in the official catalogue, and if the box, stall or pen be not occupied by such exhibit by noon on the first day of the Show the accommodation reverts to the Society. The entry ticket must be produced at the gate, when it will admit the exhibit and attendant to the Grounds. It must be retained, and again produced when the exhibit leaves the yards. Attendants' passes will be issued by the Secretary at the Show Grounds after 10 a.m. on Wednesday, 19th September, 1923.

## PENALTY FOR NON-EXHIBITION.

15. In order to prevent the non-exhibition of animals which have been entered for the Show, thus causing unnecessary preparations, expense and disarrangement of the Show Yard, any person making an entry will be subject to a fine of £2 for each horse entry not exhibited, of £1 for each entry of cattle not exhibited, and 10s. for each entry of sheep or pigs not exhibited, unless a certificate under the hand of the Exhibitor or his authorised agent be lodged with the Secretary of the Society before the day of the Exhibition, certifying that such non-exhibition is caused either by—(1) The death of the animal or animals; or (2) contagious or infectious diseases (confirmed by the explanatory certificate of a veterinary surgeon); or (3) by its becoming ineligible for the class in which it has been entered, or other reasonable cause. The non-payment of such fines to debar entrants from taking part in any future meetings of the Society.

## EXHIBITS DUE AT SHOW GROUNDS.

16. Wheat exhibits must be lodged at the Show Grounds on or before Monday, 13th August, at 5 p.m. Wine exhibits must be lodged at the Show Grounds on or before Saturday, 25th August, 1923, at 5 p.m. Fleeces and Skins on or before Saturday, 8th September, 1923, at 5 p.m. Cows entered for the Butter Fat Tests must be in their places before 4 p.m. on Sunday, 16th September. Exhibits of Women's Work must be lodged at the Grounds before 2 p.m. on Tuesday, 18th September. Machinery, Implements and Miscellaneous Exhibits (Section 59) must be in their places before 6 p.m. on Wednesday, 19th September. Carriages, etc. (Section 46), must be in their places in the yards before 9 a.m. on Thursday, 20th September, 1923. Table Vegetables must be benched before 10 a.m. on Friday, 21st September. Business Turnouts to be in the grounds before 11 a.m. on Friday, 21st September. Horses entered for contests will only be required to be in the yards on the day or days on which they perform. (If a request be made on the entry form, the Society will endeavour to provide boxes for horses entered for contests.) Poultry, Pigeons and Cage Birds must be in their places in the yards before 10 p.m. on Tuesday, 25th September, 1923. Dogs entered in Division "A" must be benched before 9.30 a.m. on Thursday, 20th September; those entered in Division "B" before 9.30 a.m. on Thursday, 27th September. Cats must be benched before 9.30 a.m. on Tuesday, 25th September. All other exhibits must be in their places in the yards by 9 a.m. on Thursday, 20th September, 1923.

17. Exhibits will not be received in the yards after the date and hour specified. No exhibit, whether for competition or not, will be admitted to the Show Grounds unless duly entered as an exhibit.

18. All exhibits must be placed where directed by the Secretary, and (except live stock, in accordance with Regulation 39) must not be removed from their classes during the Exhibition without the written consent of the Secretary being first obtained.

## REMOVAL OF DISAPPROVED EXHIBITS.

19. The Owner or Exhibitor of any exhibit or stand of exhibits disapproved of as an exhibit by the Council of the Society, must, immediately upon notice to that effect, remove such exhibit or stand of exhibits from the Society's Grounds. The Council reserves the right to decline to receive entries in future years from any person who exhibits stock that is not up to a satisfactory standard, that is not exhibited in reasonable show condition, or that is not given proper attention during the Show.



**PRECAUTIONS RE MACHINERY.**

20. All machinery in motion shall either be securely fenced or be in such position or of such construction as to be equally safe to every person as it would be if it were securely fenced.

**PASSES FOR ATTENDANTS.**

21. As many men as the Council may deem necessary will be allowed into the yards free to take charge of exhibits, and passes will be issued to all such on application to the Secretary.

**RUGGING OF EXHIBITS.**

22. Exhibits must not be rugged during the hours the Show is open to the public, and horse-boxes must not be locked during those hours. Exhibitors will be liable to a fine of ten shillings for every infringement of this regulation.

**CLEANING OF STALLS.**

23. Exhibitors must keep the stalls allotted to their animals clean and give proper attention to their stock right through the Show.

Any Exhibitor or his employee putting manure out of a box, stall, or pen, or putting out a trough, or cleaning out an alley way after 8.30 a.m. on a Show day shall be liable to a fine of ten shillings.

No advertisement or notice (except ordinary sale notice) is permitted on any stall or building.

**PARADES.**

24. When ordered by the Stewards, all prize-taking horses and cattle must be taken out on parade in accordance with the printed programme. Exhibitors shall be subject to a fine of ten shillings in each case in which the order of the Stewards to parade is not obeyed, and shall be liable to forfeit any prize awarded to their exhibit or exhibits. All horses and cattle parading must wear exhibit numbers. No ribbons will be permitted on exhibits except those won during the Show.

**AWARDING OF PRIZES.**

25. No exhibitor or manager of an exhibiting company (except in the case of an owner riding, driving or leading his exhibit) will be allowed in that section of the yard in which his exhibit is placed during the adjudication of the Judge, and it shall be the duty of the Stewards to prevent any person interfering with the Judge, and, if necessary, to order the removal of such offender from the yards. Persons in charge must on no account leave their respective exhibits, or address the Judge, unless authorised by the Stewards of the section in which they are competing. Competitors not ready at the appointed time of adjudication will be liable to disqualification.

26. The Judge may award a second or third prize, instead of a first one, or may withhold a prize altogether, where the exhibits are not of sufficient merit.

27. The Judge is requested to make a reserve number of the exhibit next in merit beyond those to which the prizes are awarded in every class where the number of the entries exceeds the number of prizes offered, if, in his opinion, the exhibit is of sufficient merit to deserve a prize; he is also requested to give commendations when deserved.

28. The Judge shall award Reserve Champion Rosettes in all Horse Cattle, Sheep and Swine Sections in which Champion awards are made, and the animal second in the class to the Champion shall be allowed to compete for the Reserve Championship.

29. Any Exhibitor or Attendant refusing to attach the Prize Card to any exhibit to which a prize is awarded, and keep the same on the exhibit during the hours of exhibition, or any exhibitor or attendant altering a Prize Card in any way, will, on proof thereof to the Council, forfeit all prizes awarded to such exhibit during the Show, and may be disqualified from again competing, and no exhibitor will be allowed to display any Ribbon or Prize Card on his exhibit, stall, or stand, in addition to those issued by the Society for the year. One Prize Card only is issued for each prize won.

30. Stock exhibits wearing bridles or head stalls with their names or the names of their owners displayed thereon are liable to disqualification.

31. The Council may withhold any prize when fraudulent or erroneous statements have been made regarding an exhibit, and may also withhold all prizes awarded to Exhibitors who have been guilty of false statements in relation to any of their exhibits; and Exhibitors guilty of false entries or statements



may be debarred from again exhibiting, and, if Members, shall be liable to expulsion from the Society. Exhibitors must, if required by the Council, make a statutory declaration regarding their entries.

32. Any person insulting or interfering with a Judge during the Show will be subject to removal from the yards; and the prizes, if any, awarded to such person may be forfeited.

33. Cheques for prizes at the Show will be passed for payment at the Council meeting on Tuesday, 23rd October, 1923, one week after which date they will be payable.

34. Any prize or prizes awarded at this Show, and left unclaimed for six months, may be forfeited and cancelled by the Finance Committee of the Society.

#### PROTESTS.

35. Protests against awards must be lodged with the Secretary, in writing, before 12 noon on the day after such awards are made, with a deposit of £1 sterling, which will be forfeited to the Society if the protest be found, on due consideration, to be unfounded or frivolous.

36. Should any exhibit, having gained a prize, be disqualified, the next on the list does not necessarily obtain the same prize. The Council, with or without the advice of the Judge, shall decide the question.

37. All persons exhibiting shall accept the decision of the Judge appointed by the Society as to the merits of their exhibits, and in the case of protests, alleging infringement of the regulations, the decision of the Council shall be accepted as final and without appeal.

#### REMOVAL OF EXHIBITS.

38. No exhibit (except Live Stock, in accordance with Regulation 39) shall be removed from the Exhibition until 5 p.m. on Saturday, 29th September, when all exhibits may be removed. Horses, Cattle, Sheep and Swine may be removed from the grounds on Thursday, 27th September, after 5 p.m.

39. Any exhibit of Horses or Cattle may be removed from the yards each day of the Exhibition after 5 p.m. on depositing with the Secretary an approved cheque for £10 (or for any exhibit of Dogs, £2), as a guarantee that the animal will be returned to the yards next morning before 10 a.m. In the event of the animal not being returned before the time specified, the deposit, together with all the prize money (if any) it has won, will be liable to forfeiture; but on the animal's return each day the cheque will be refunded to the Exhibitor.

#### WATER AND FORAGE.

40. Water will be provided in the yards for Live Stock and for the working of machinery, but exhibitors using gas engines, suction gas plants, and refrigerators must provide water storage tanks on their stands, and not permit water to run to waste. Exhibitors of stock will be required to provide their own forage (which can be purchased in the yards at Melbourne prices), but no feed must be stacked in any of the Stock Pavilions. Exhibitors of machinery will be required to provide their own fuel (which must be coke or wood, no coal being allowed), and materials necessary to enable them to comply with the regulations.

#### PRIVILEGES.

41. The successful tenderers for the privilege of photographing exhibits have the exclusive right thereto, with the reservation that the Council may allow the Press to take photographs of exhibits for the purposes of illustration.

42. The privilege of distributing trade lists, advertisements, or other documents is restricted exclusively to Exhibitors at their respective stands. Any person infringing this regulation will incur expulsion from the yards. Any Exhibitor desiring to distribute trade lists, &c., must lodge a deposit of £1 with the Secretary before the Show opens, to be returned after the Show is closed if this regulation has been complied with, and to be forfeited if it has not.

#### CARE OF EXHIBITS.

43. Every reasonable care will be taken of exhibits, but no responsibility will be incurred by the Society.



## USE OF PENS AND STALLS.

44. All exhibits of Live Stock, for which boxes, stalls, or pens are provided, have the use of such accommodation free for one week (and in the case of over-sea exhibits, for a fortnight) before the Show opens, but they must be removed from the grounds within one week after the last day of sales, or a charge will be made.

## EXHIBITS AT SHOW GROUNDS.

45. The Society's carter will receive competitive exhibits of produce, poultry, dogs, &c., that are addressed to the Show Grounds Siding, and place the entries in their respective sections. The greatest care will be taken of the exhibits; but the Society will not be responsible for any accident, mistake, loss or damage from whatever cause arising, the exhibits being at the sole risk of the Exhibitor. For the carting of stock feed and non-competitive exhibits, &c., to any part of the ground the following charges will be made, for which receipts will be given:—Up to 1 cwt., 6d.; up to 3 cwt., 1s.; up to 6 cwt., 1s. 6d.; up to 10 cwt., 2s.; up to 15 cwt., 2s. 6d.; and each additional 5 cwt., 6d.

46. In order to facilitate the unloading and loading of Stock at the Show Grounds Siding, the grounds will be lighted at night, and the Society will engage a corps of stock assistants, who will meet every stock train, and will assist Exhibitors with their stock, if required.

They will be permitted to charge Exhibitors not more than 9d. for each "lead" (one or more animals) of stock between 6 a.m. and 6 p.m., nor more than 1s. for each "lead" between 6 p.m. and 6 a.m.

## VEHICLES OTHER THAN EXHIBITS.

47. Vehicles and motors other than listed exhibits will not be permitted to enter the grounds.

A paddock for parking Motor Cars and other vehicles is provided.

Charges—Motors or Vehicles, 1/6.

Vehicles and motors are not permitted to be driven indiscriminately about the grounds, but must proceed directly to their destinations.

---

## Notices.

Prize-lists, entry forms, and every information on application to the Secretary, Collins House, 360 Collins-street, Melbourne; or Secretary of any Agricultural Society in Victoria.

Members' tickets, £1/5/- each (giving the member the privilege of admission, with two ladies, to the grounds and grand stand at all times, subject to such regulations as the Council may make, a vote for the election of office-bearers, reduced entry fees, Annual Report with list of Show awards, and free admission to the sale rings on the grounds, free copy of the Society's monthly journal, which is published with the Australian Farm and Home, &c., may be had on application to the Secretary. Extra Ladies' Tickets, 10/6 each.

Holiday tickets at excursion fares on all railway lines.

*Intending competitors are particularly requested to observe the date fixed for the reception of entries at the office, as the rule will be STRICTLY ENFORCED.*

---

## Sales.

Sales of exhibits (for the carrying out of which the Society will offer every facility) will be held on the Show Grounds, and the Society reserves to itself the right to decide time and order of sales in all sections. All animals intended for sale must be duly entered and exhibited at the Show.

HENRY SCHWIEGER, Secretary.

Collins House, Collins-street, Melbourne.



# Railway Regulations.

**IMPORTANT NOTICE.**—Exhibitors desiring to have their stock conveyed by rail from the Show Grounds on Thursday evening must order their trucks through the Show Grounds Stationmaster before 4 p.m. on Wednesday, 26th September.

(Exhibits are consigned direct to Show Siding at Society's Grounds, and Exhibitors are particularly requested to send in their applications for trucks at once to the local Station-master, or to the Live Stock Agent, Railway Department, Melbourne, or through their own selling agents.)

1. The Undermentioned conditions shall be applicable in respect of agricultural machines and implements, machinery, produce, live stock (including dogs, poultry and other birds), buggies, motor cars, drays, waggons, and other goods of a like nature, sent for exhibition to Agricultural Shows.

They may also, by special arrangement with the General Passenger and Freight Agent, be made operative in respect of:—

Agricultural machinery, sent for field trials.

Ploughs, sent for ploughing matches.

Horses, sent for horse parades.

2. The exhibits will, in the ordinary course, be carried in goods or cattle trucks, by goods or mixed trains; but valuable animals may, if it be convenient to the Commissioners, be carried in horse boxes by passenger trains and charged the same as if loaded in cattle trucks and forwarded by goods trains. Each 3 stalls in 'F' or 'FF' to be regarded as equivalent to one full cattle truck.

3. When the exhibits are consigned on the forward journey, the consignor will require to declare, on the consignment note therefor, that they are for exhibition, specifying the Show for which they are intended, and the waybill must be indorsed accordingly.

The original freight charges shall be imposed and prepaid in respect of the forward journey in all cases, except that valuable animals carried by passenger trains in accordance with clause 2 will be charged goods train rates, whether loaded in horse boxes or cattle trucks.

4. On the return journey any exhibits, or portion thereof, which are certified by the Secretary of the Show as having been exhibited, and not sold, will be carried "free" to the station whence they were forwarded, provided the journey is completed at any time within one month from the date of despatch on the forward journey. A certificate in the approved form must be handed in when the exhibits are consigned, and such certificate must be attached to the waybill.

If a greater number of vehicles be used for the carriage of exhibits on the return journey than was used on the forward journey, ordinary freight charges will be imposed in respect of exhibits carried in the additional vehicles.

All exhibits, or part thereof, which have been sold, or are not accompanied by the aforesaid certificate, will be subject to the ordinary freight charges on the return journey, and such charges shall, in all cases, be made "to pay."

5. Exhibits, accompanied by the aforesaid certificate, may be forwarded on from one Show to another, subject to the freight charges, as prescribed in clause 3 of this division, being prepaid, and when the final destination is reached, they may be returned "free" to the original despatching station, conditionally on the observance of the provisions of clause 4 of this division. If, however, in proceeding to another Show, such exhibits be returned over any portion of the line in respect of which the full freight charges have been paid on the forward journey, the exhibits may be sent free over such portion of the line.

6. All exhibits are carried solely at the risk of the owner, and must be loaded and unloaded by or at the expense of the consignors or consignees.

7. Owners of stock going to or returning from Shows may be allowed free carriage of fodder, as specified hereunder, if it be loaded in the trucks with the animals:—

1 cwt. for each horse or head of cattle each way.

20 lbs. for each pig or sheep each way.

8. Exhibits from the Department of Agriculture—viz., wheat, straw in bulk, olive oil, wine, honey, &c., fruit (preserved), charts, &c., fibres, including flax, hemp (dressed and undressed), willows, manures, vegetable oil, eggs,



also the necessary marquees, poles, and pegs, tables, trestles, and fittings forwarded to the various Agricultural Shows in the State, shall be forwarded free.

9. Consignors should give not less than four (4) days' notice to the station-master of the number and description of live-stock trucks, and 48 hours for other trucks, &c., required to load exhibits.

10. Judges appointed to act at Agricultural Shows will, on production of an approved certificate, be granted return tickets at Holiday Excursion Fares.

11. If a full sheep-truck load of sheep, or a full cattle-truck load of horses, cattle, or pigs has been paid for on the forward journey, and the whole of the stock has been returned "free," in accordance with the provisions of clause 4 of this division, one stock attendant in respect of each truck will be granted a refund of the return fare paid by him. He must travel in the truck or in the van of a goods train with the stock, and must provide himself with a copy of form P69, duly completed by the station-masters at the forwarding and returning stations respectively. A receipt for the refund must be given on the certificate by the attendant, after which it must be forwarded to the Auditor of Receipts as a voucher.

(FORM P69.)

|                           |                        |                 |
|---------------------------|------------------------|-----------------|
| I hereby certify that Mr. | Date                   | Station.        |
| with his Stock to         | travelled in Truck No. | 19 train.       |
|                           | Agricultural Show.     | fare.           |
|                           |                        | Station-master. |
|                           |                        | Station.        |

|                           |                              |                 |
|---------------------------|------------------------------|-----------------|
| I hereby certify that Mr. | returned from                | Agricultural    |
| Show in Truck No.         | train, with unsold exhibits. | fare.           |
|                           |                              | Station-master. |

(Station-masters to have supplies of this form always on hand.)



# F. C. CLIFT

— LATE —

## F. B. MORRIS

### Practical Gunmaker

### 363 LITTLE BOURKE STREET

(Second Gunshop from Elizabeth Street)

Many Years London and Colonial Experience

**REPAIRS, ALL BRANCHES, A SPECIALITY.**

Large Stock of New and Secondhand Guns, Rifles, etc.  
of all Makers

Don't forget to INSPECT our STOCK before purchasing elsewhere.  
Country Order and Letters punctually attended to.

Note the Address—

**363 LITTLE BOURKE STREET, MELBOURNE**

Phone - 6188 Central



Table showing the Progress of the R.A.S. of Victoria.

| Year. | Gate Receipts. | Attendances. | Entry Fees and Ground Rents. | Number of Entries. | Prizes Paid. | Member ship. | Annual Revenue. | Profit on Show |
|-------|----------------|--------------|------------------------------|--------------------|--------------|--------------|-----------------|----------------|
| 1871  | £ 897          | *9600        | £ 158                        | —                  | —            | 870          | —               | —              |
| 1875  | 617            | *14000       | 32                           | 1811               | 794          | 860          | —               | —              |
| 1880  | 689            | *14500       | 77                           | 1487               | 485          | 374          | 1881            | —              |
| 1885  | 1557           | *87050       | 291                          | 2500               | 2281         | 562          | 5782            | —              |
| 1890  | 2907           | *70500       | 724                          | 3588               | 2408         | 891          | 7818            | —              |
| 1895  | 2089           | *48230       | 786                          | 4048               | 1441         | 643          | 5408            | —              |
| 1900  | 8677           | *86750       | 950                          | 5058               | 1780         | 1190         | 7818            | —              |
| 1901  | 8571           | *84100       | 946                          | 5106               | 2074         | 1195         | 7309            | —              |
| 1902  | 3525           | *84000       | 1027                         | 5298               | 2048         | 1802         | 8135            | —              |
| 1903  | 4666           | *111000      | 1201                         | 5546               | 2017         | 1855         | 8207            | —              |
| 1904  | 3981           | *95500       | 1258                         | 5689               | 2295         | 1428         | 8425            | —              |
| 1905  | 3686           | *86800       | 1361                         | 5997               | 2224         | 1452         | 8442            | —              |
| 1906  | 5821           | *186500      | 1475                         | 6124               | 2158         | 1529         | 11002           | 5558           |
| 1907  | 5015           | *120200      | 1498                         | 6504               | 2346         | 1788         | 10575           | 4647           |
| 1908  | 4472           | *107500      | 1580                         | 6487               | 2515         | 1864         | 9825            | 3827           |
| 1909  | 4426           | *107450      | 1669                         | 6708               | 2696         | 1869         | 10210           | 8885           |
| 1910  | 5899           | *185377      | 1961                         | 6610               | 2842         | 2008         | 12141           | 5557           |
| 1911  | 6629           | 158085       | 2887                         | 7272               | 3487         | 2278         | 14522           | 6875           |
| 1912  | 7065           | 167390       | 8108                         | 8536               | 3984         | 2429         | 16610           | 6504           |
| 1913  | 7812           | 184637       | 8476                         | 9842               | 4610         | 2482         | 19494           | 7432           |
| †1914 | 3454           | 99807        | 8175                         | 10296              | 4974         | 2192         | 14458           | 1543           |
| †1915 |                |              |                              |                    |              | 1112         | 3116            | —              |
| 1916  | 4680           | 107688       | 2991                         | 8889               | 4170         | 2098         | 14214           | 2852           |
| 1917  | 7454           | 162098       | 3270                         | 8691               | 4472         | 2266         | 18651           | 8266           |
| 1918  | 8191           | 173934       | 3781                         | 10395              | 4921         | 2910         | 23587           | 5830           |
| 1919  | 9838           | 205539       | 3815                         | 10166              | 5745         | 3246         | 26528           | 7204           |
| 1920  | 11627          | 186186       | 4932                         | 9071               | 5911         | 3857         | 37668           | 8611           |
| 1921  | 16841          | 212916       | 5111                         | 10754              | 6652         | 3958         | 37149           | 12477          |
| 1922  | 17635          | 230265       | 5858                         | 11454              | 5940         | 4862         | 36982           | 15369          |

\* Estimated.

†Disastrous fire swept the Show Grounds on Official Opening Day of 1914 Show.  
 †No Show held in 1915 owing to Show Grounds being required for Military Purposes

## MEMBERS' BADGES.

With two Ladies' Tickets, £1/5/-

May be purchased at—

City Office, Collins House, Collins Street.

Secretary's Office, in Show Ground.

Change Boxes, Main Gates.

Ticket Boxes on Railway Platform.

Any person may be enrolled on payment of £1/5/-

Life Member's Subscription, £15/15/-

## SUPPORT THE SOCIETY BY BECOMING A MEMBER.

H. Hearne & Co., Printers, 285-287 Latrobe Street, Melbourne.



# T. B. GUEST & Co. Prop. Ltd.

NEAR NORTH MELBOURNE RAILWAY STATION,

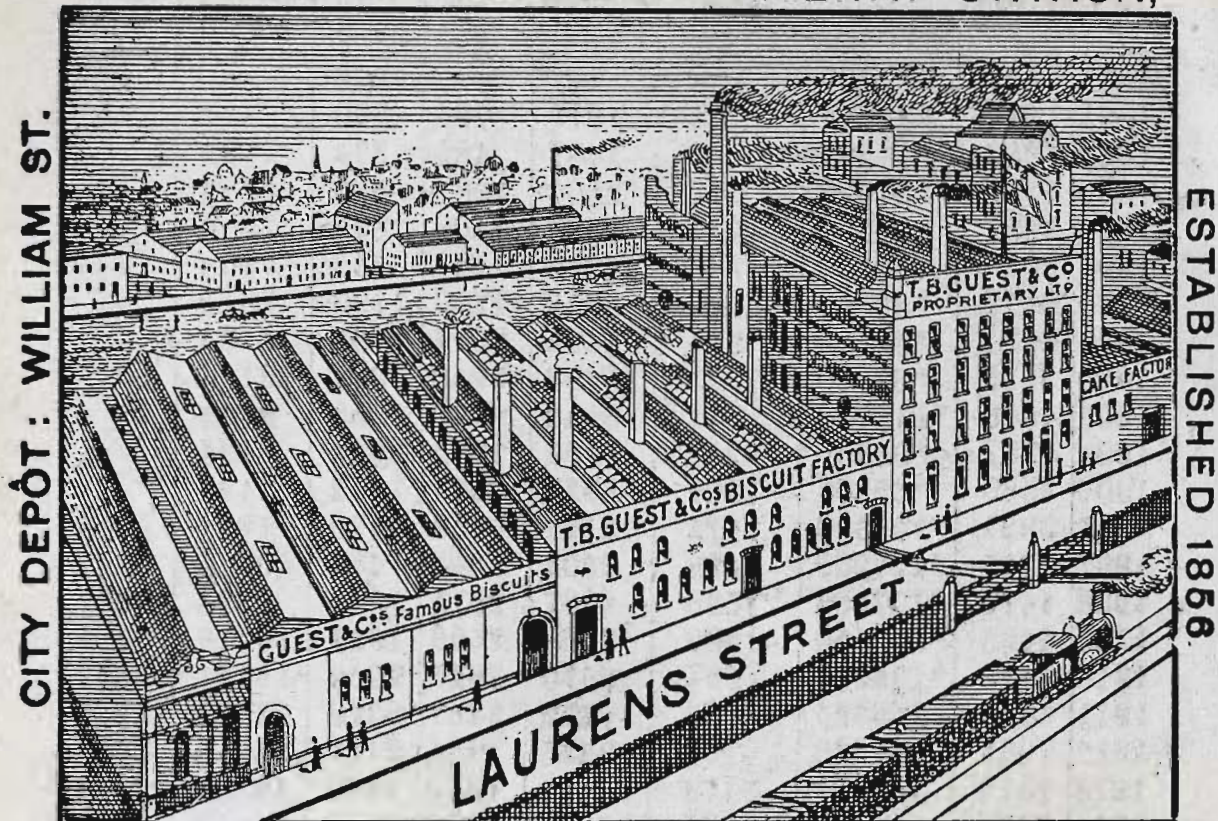

WHERE BEST BISCUITS IN AUSTRALIA ARE MADE.

This is the most modern and best arranged factory in the Southern Hemisphere, a fact which enables the firm to compete successfully with the best makers in the world for quality. Although equal care and attention is given to the production of all goods in order to obtain the best of their kind, yet there are a few of

**GUEST'S SPECIALTIES.** to which attention is invited, viz. :

**Guest's Coffee Biscuits.**—These have been a leading line of the Firm for over 40 years, and have always been highly appreciated as a delicacy, as well as extensively and successfully used as a food for infants and persons with delicate digestion.

**Guest's "Snowflake" Biscuits** (Registered).—A new unsweetened Biscuit. Specially adapted for eating with cheese, stewed fruits, jams, &c.

**Guest's "Neva" Biscuits.**—Elegant and Delicious.

**Guest's Extract of Malt Biscuits.**—Greatly assists digestion, and are very nutritious. The following, from an eminent medical man, is one of many testimonials received:—"They are very palatable, and must, from their composition, be very nutritious and easily assimilated by even an invalid stomach. To children with capricious appetites these biscuits will certainly prove a boon, as they are taken greedily where other forms of food are refused."

**Guest's "T. B. G." Biscuits.**—There are 170 of these Biscuits in one pound weight. Much relished by connoisseurs.

**Guest's Ginger Nuts.**—Are quite equal to any English make, with the advantage of freshness.

**T. B. GUEST & Co.,** ANDERSON and LAURENS STREETS,  
PROPTY. LTD. WEST and NORTH MELBOURNE.

City Depot: Old Factory, William Street.



~~HERITAGE~~  
~~60FF~~ 854



1182